

**RE/MAX**  
HERITAGE

3445 Woodland  
Avenue Kansas City,  
MO, 64109

COMMERCIAL

0 BATHROOM

0 BEDROOM

0.039991 ACRES

MLS # 2502791

PRICE:

**\$285,000**

LISTED BY:

**JIM DOLLINS**

LISTING OFFICE:

**RE/MAX  
HERITAGE**

816-213-8176



# NO HOA

---

*Great opportunity for owner/users. Currently a successful grocery/convenience store and smoke shop. Kitchen is set up for deli type shop. Plenty of storage and full basement. Nice corner lot at busy intersection.*

16 Photographs

## PHOTO GALLERY

---

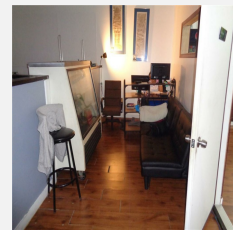
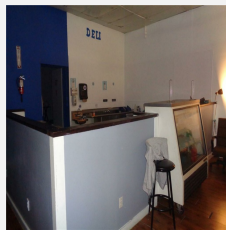
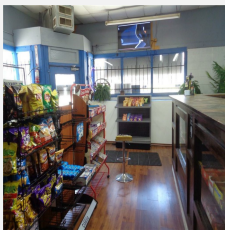
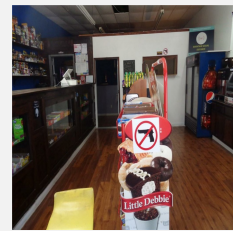
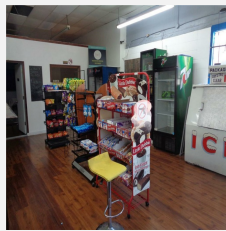
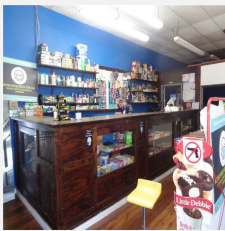
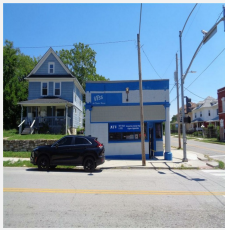

# SCHOOLS

## 1 CENTRAL HIGH

Kansas City Mo - 1.13 miles

## 2 LONGFELLOW ELEMENTARY

Kansas City Mo - 1.13 miles

## 3 LINCOLN MIDDLE

Kansas City Mo - 1.54 miles

## 4 PHILLIS WHEATLEY ELEMENTARY

Kansas City Mo - 1.56 miles

## 5 LINCOLN HIGH

Kansas City Mo - 1.66 miles

Agent

# JAMES DOLLINS



Full time Realtor since 1999 specializing in residential home sales. I have worked with first time homebuyers, new construction, investors, move up and luxury homes, and everything in between. I have ...



816-224-8484



jimdollins@remax.net



<https://www.rmxheritage.com/mls/2502791>

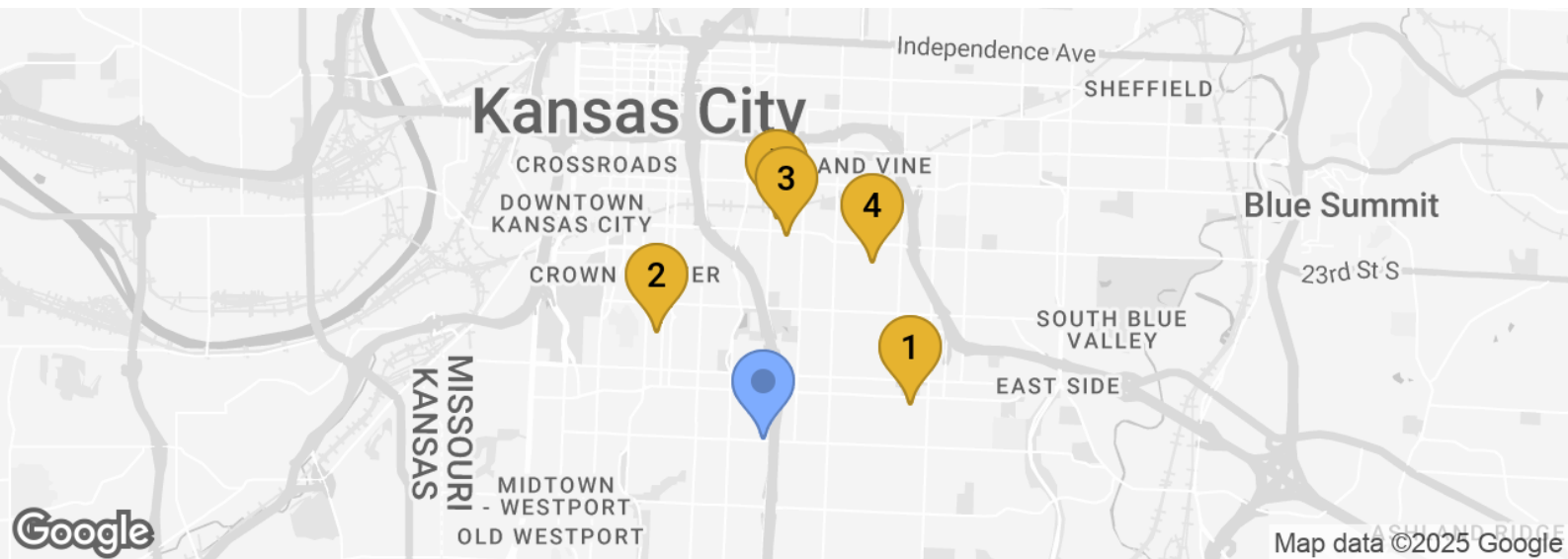

<https://www.rmxheritage.com/mls/2502791>

The information displayed on this page is confidential, proprietary, and copyrighted information of Heartland Multiple Listing Service, Inc. (<q>Heartland MLS</q>). Copyright 2025, Heartland Multiple Listing Service, Inc. Heartland MLS and RE/MAX Heritage do not make any warranty or representation concerning the timeliness or accuracy of the information displayed herein. In consideration for the receipt of the information on this page, the recipient agrees to use the information solely for the private noncommercial purpose of identifying a property in which the recipient has a good faith interest in acquiring. Data last updated on March 7, 2025 12:09 PM UTC <p><a href="https://drive.google.com/file/d/1F7h2LXWdgrAITKa87j1BrF34-3Xh9uT/view?usp=sharing" target="\_blank">Heartland MLS Terms of Use</a></p></p><a href="https://kunversionassets.s3.amazonaws.com/mlslogos/mlsgriddigitalmillenniumcopyrightactnotice.pdf"><p>33. Required DMCA Notice</p></a> <h>DMCA Disclaimer</h> <p>The Digital Millennium Copyright Act of 1998, 17 U.S.C. §512, the DMCA, provides recourse for copyright owners who believe that material appearing on the Internet infringes their rights under U.S. copyright law. If you believe in good faith that any content or material made available in connection with our website or services infringes your copyright, you (or your agent) may send us a notice requesting that the content or material be removed, or access to it blocked. Notices must be sent in writing by email to DMCANotice@MLSGrid.com. The DMCA requires that your notice of alleged copyright infringement include the following information: (1) description of the copyrighted work that is the subject of claimed infringement; (2) description of the alleged infringing content and information sufficient to permit us to locate the content; (3) contact information for you, including your address, telephone number and email address; (4) a statement by you that you have a good faith belief that the content in the manner complained of is not authorized by the copyright owner, or its agent, or by the operation of any law; (5) a statement by you, signed under penalty of perjury, that the information in the notification is accurate and that you have the authority to enforce the copyrights that are claimed to be infringed; and (6) a physical or electronic signature of the copyright owner or a person authorized to act on the copyright owners behalf. Failure to include all of the above information may result in the delay of the processing of your complaint.</p>