

LAKELAND DRIVE & LIBERTY ROAD

FLOWOOD, MS | 39232

PROPERTY FEATURES

- + +/- 4.52 acres; partial or all together
- + Lakeland frontage with 47,000 vehicles per day
- + Access to Jones Lane on the West and Liberty Rd to the North
- + Across Liberty Rd from the Flowood YMCA and the City of Flowood ball fields
- + Immediately East of Airport Rd and West of Market Street and Dogwood retail shopping

© 2019 CBRE, Inc. All rights reserved. This information has been obtained from sources believed reliable, but has not been verified for accuracy or completeness. You should conduct a careful, independent investigation of the property and verify all information. Any reliance on this information is solely at your own risk. CBRE and the CBRE logo are service marks of CBRE, Inc. All other marks displayed on this document are the property of their respective owners, and the use of such logos does not imply any affiliation with or endorsement of CBRE. Photos herein are the property of their respective owners. Use of these images without the express written consent of the owner is prohibited.

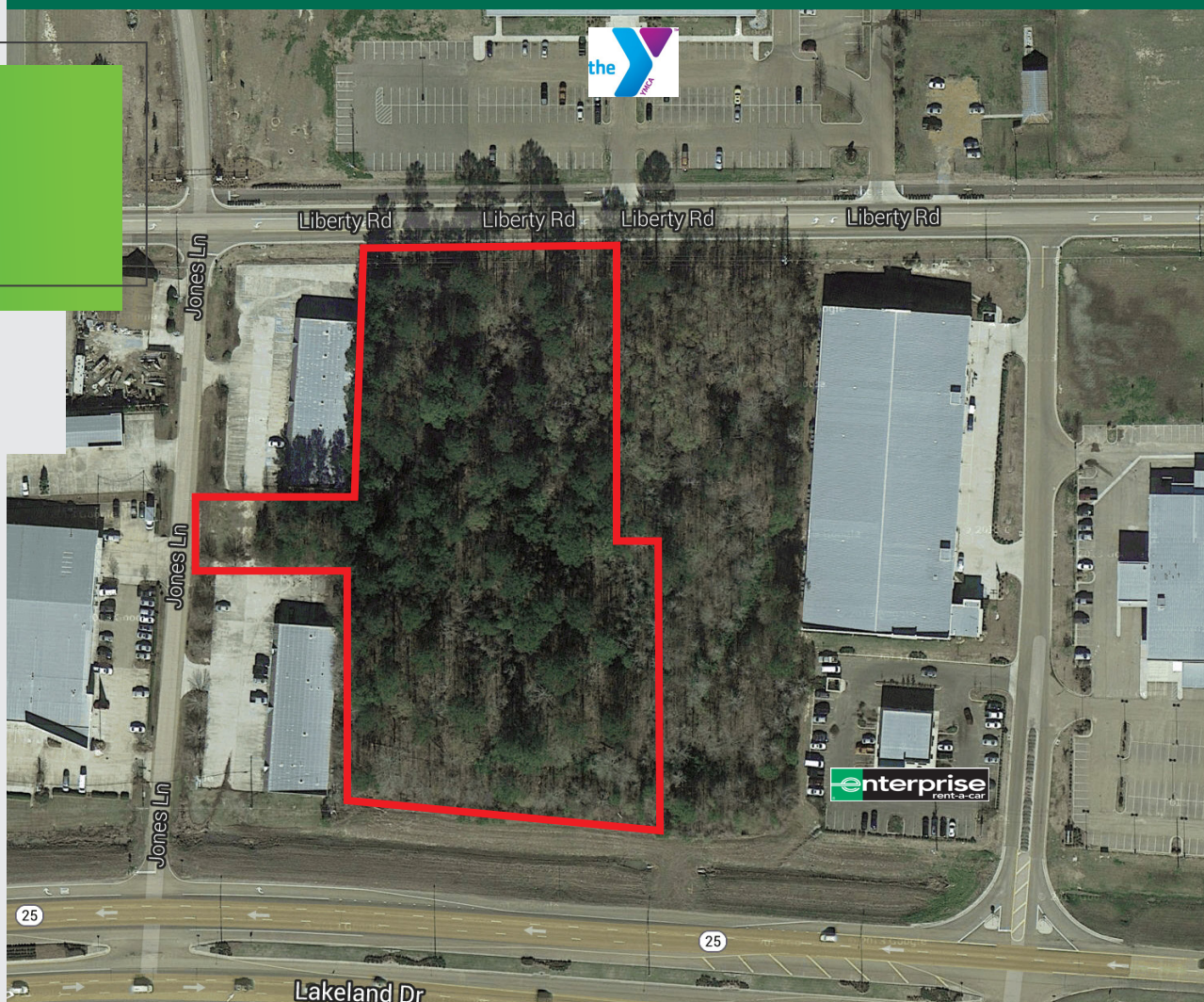

RICHARD RIDGWAY

Senior Vice President
+1 601 936 7132
richard.ridgway@cbre.com

GUY PARKER III, CCIM

Vice President
+1 601 936 7135
guy.parker@cbre.com