



HELM

CORPORATE REAL ESTATE STRATEGY



# Wyoming Springs Medical Center

Sublease / Timeshare Available

7200 WYOMING SPRINGS ROAD, SUITE 500, ROUND ROCK, TX 78681



## Wyoming Springs Medical Center: Suite 500

- Size: Suite 500 - 2,980 RSF
- Availability: Full Sublease or Timeshare
- Timeshare Options: 8:00 AM-1:00 PM | Mon-Fri, & Throughout Weekends
- Lease Rate: Below Market Lease Rate – Contact Broker
- Fully Furnished Clinic
- Move-In Ready
- Parking Ratio: 4.89/1,000 RSF
- Lease Expiration: 9/30/2029



▶ **SUITE 500**  
Size: 2,980 RSF

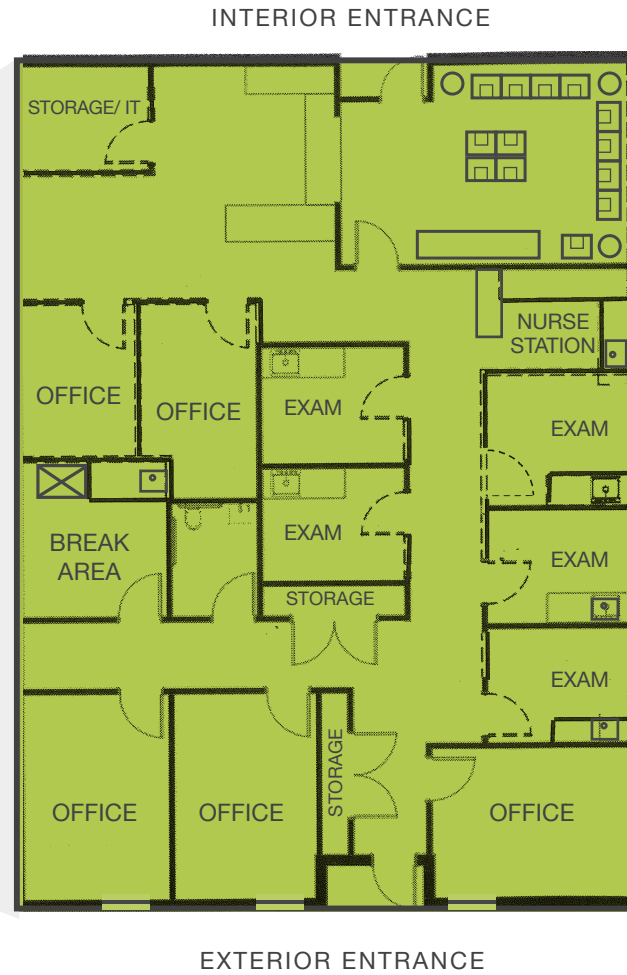

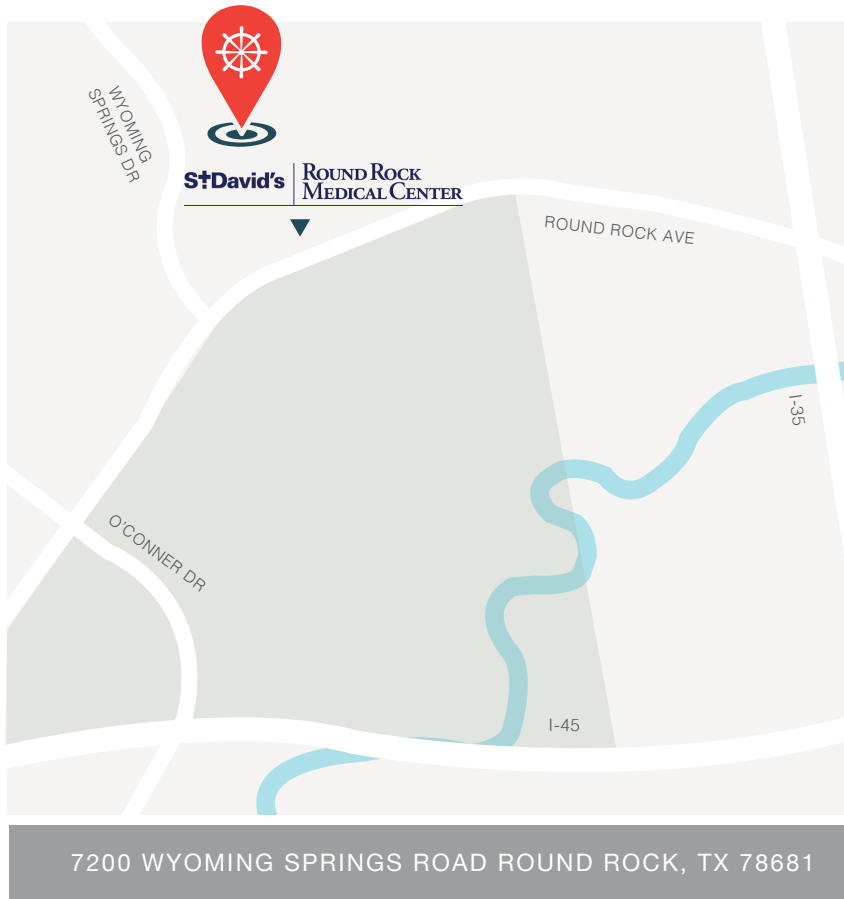

## Property Highlights

- Owned and Professionally Managed by Healthcare Realty
- Adjacent to St. David's Round Rock Medical Center
- Tenants include ENT, Gastroenterology, Cardiology, Podiatry, Oral Surgery and Family Medicine specialists
- Easy access to FM 620, IH-35, and SH-45



Helm CRE, LLC ("Helm") has been engaged by the owner of the property to market it for sale. Information concerning the property(s) described herein has been obtained from sources other than Helm, and neither Owner nor Helm, nor their respective equity holders, officers, directors, employees, and agents makes any representations or warranties, express or implied, as to the accuracy or completeness of such information. Any and all reference to age, square footage, income, expenses and any other property specific information are approximate. Any opinions, assumptions, or estimates contained herein are projections only and used for illustrative purposes and may be based on assumptions or due diligence criteria different from that used by a purchaser. Helm and owner disclaim any liability that may be based upon or related to the information contained herein. Prospective purchasers should conduct their own independent investigation and rely on those results. The information contained herein is subject to change. The Property may be withdrawn without notice. If the recipient of this information has signed a confidentiality agreement regarding this matter, this information is subject to the terms of that agreement.



Forward Inquiries To:  
 Russell Davis  
 1824 E. Oltorf Street  
 Ste. 300  
 Austin, TX 78741  
 512.796.5273  
 russell.davis@helmcre.com  
 www.helmcre.com