

FOR LEASE



1175 DANA DRIVE
Redding, CA 96003

COLBY THOMASON, The Thomason Group
CA Individual License #02055665 | CA Corporate License #02173321
P: (559) 432-1600 Ext. 122 | M: 559-349-0472
colby@thomasondevelopment.com
7090 N. Marks, Suite 102, Fresno, Ca 93711

TABLE OF CONTENTS

| | |
|----|------------------|
| 4 | Property Details |
| 5 | Lease Structure |
| 6 | Photos |
| 7 | Site Plan |
| 8 | Maps |
| 10 | Market Overview |
| 12 | Demographics |



1175 DANA DRIVE

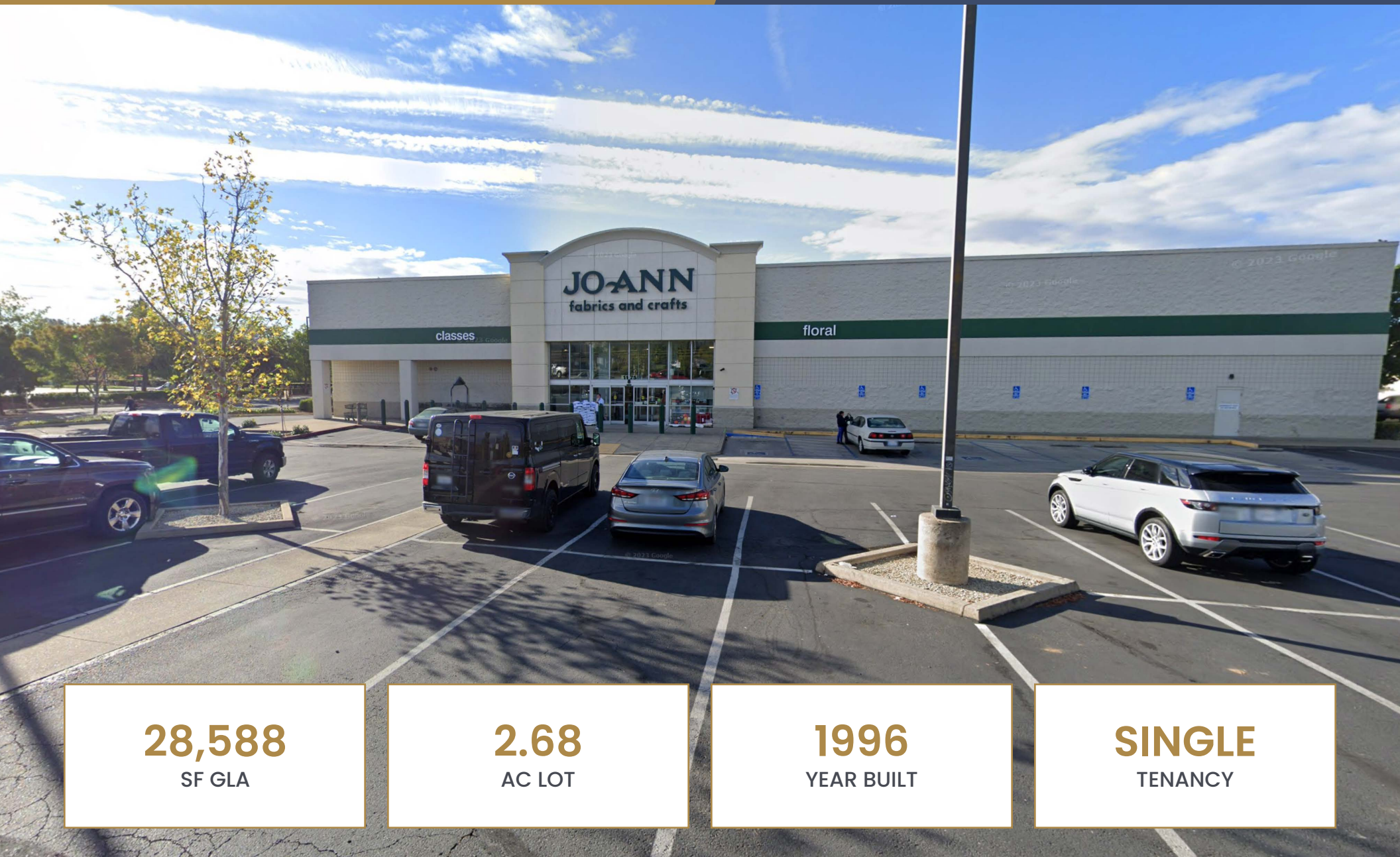

28,588
SF GLA

2.68
AC LOT

1996
YEAR BUILT

SINGLE
TENANCY

PROPERTY DETAILS

BUILDING

| | |
|----------------|------------------------------|
| Type | 4 Star Retail Freestanding |
| GLA | 28,588 SF |
| Stories | 1 |
| Typical Floor | 28,588 SF |
| Class | A |
| Docks | 1 ext |
| Construction | Masonry |
| Tenancy | Single |
| Owner Occup | No |
| Elevators | Yes |
| Sprinklers | Yes |
| Year Built | 1996 |
| Frontage | 314' on Dana; 349' on Hwy 44 |
| Parking Ratio | 5.60/1,000 SF |
| Parking Spaces | 167 |
| Walk Score® | Very Walkable (73) |
| Transit Score® | Some Transit (31) |

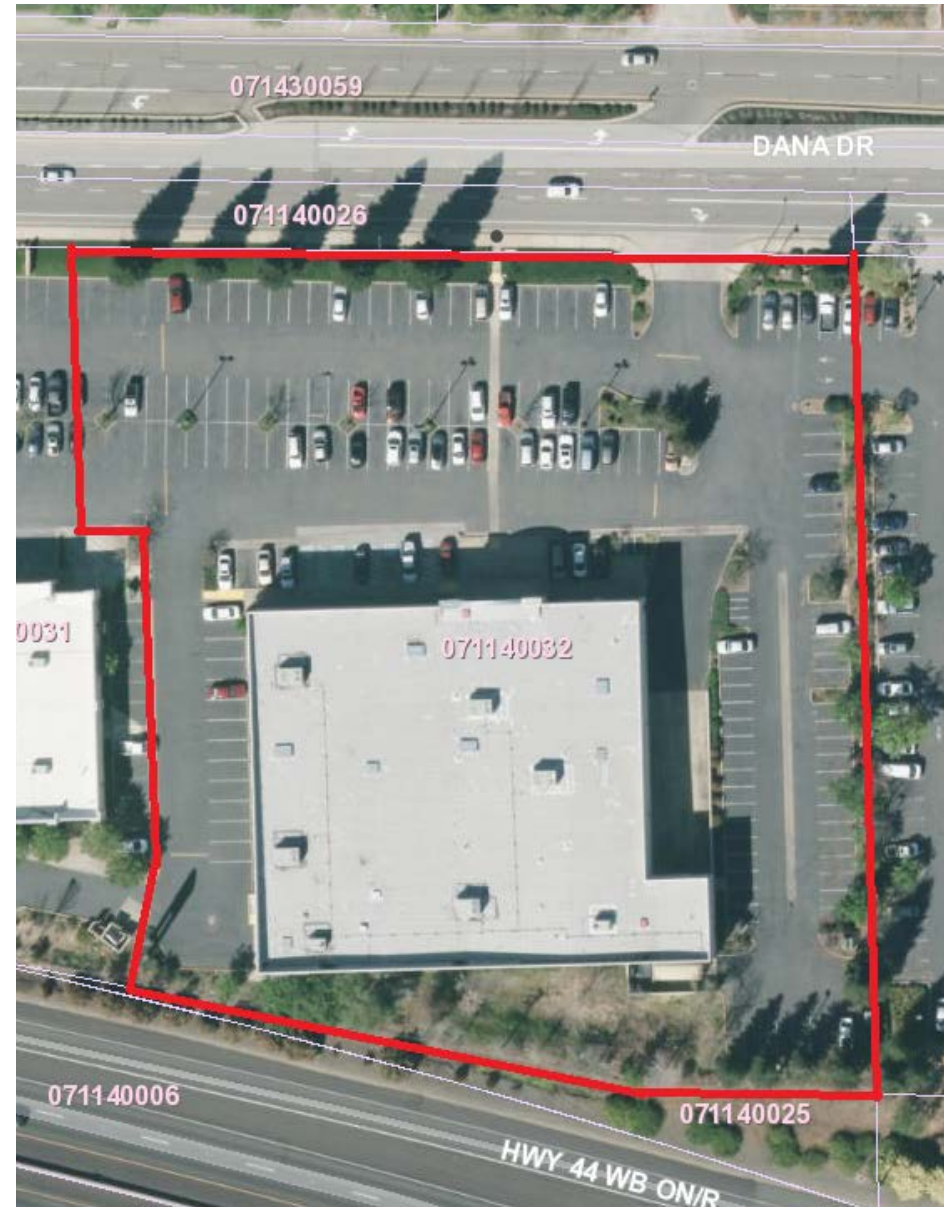

LEASE STRUCTURE

LEASE ACTIVITY

| | |
|-------------|------------|
| Leased Area | 28,588 SF |
| Use | Retail |
| Rent | Negotiable |
| Lease Type | NNN |

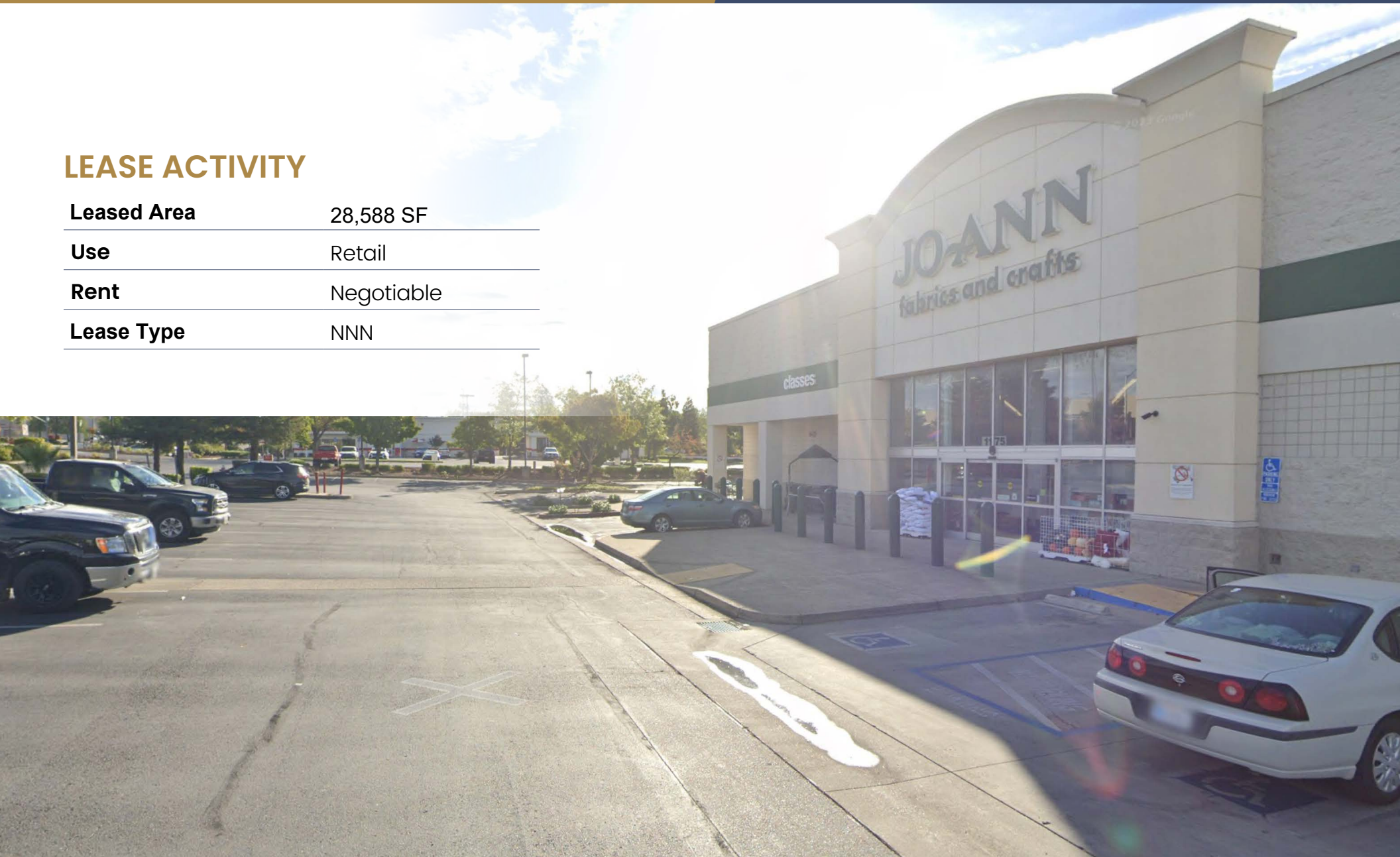

PROPERTY PHOTOS



SITE PLAN

DANA DRIVE

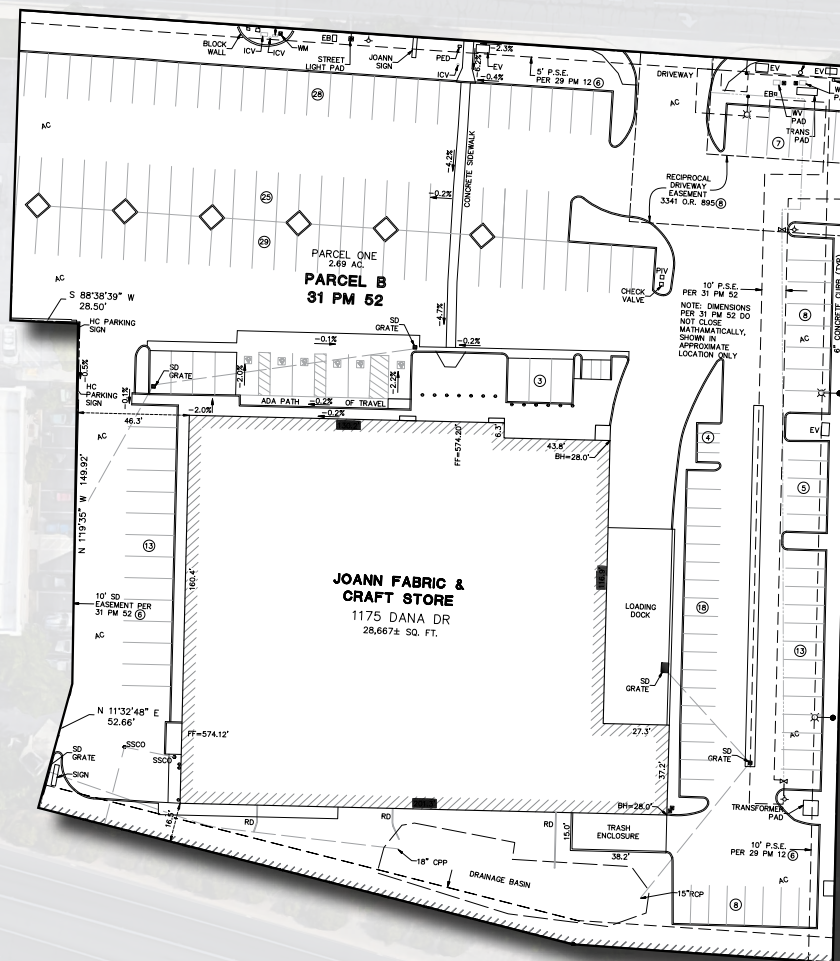

44

11,086 VPD

MAPS

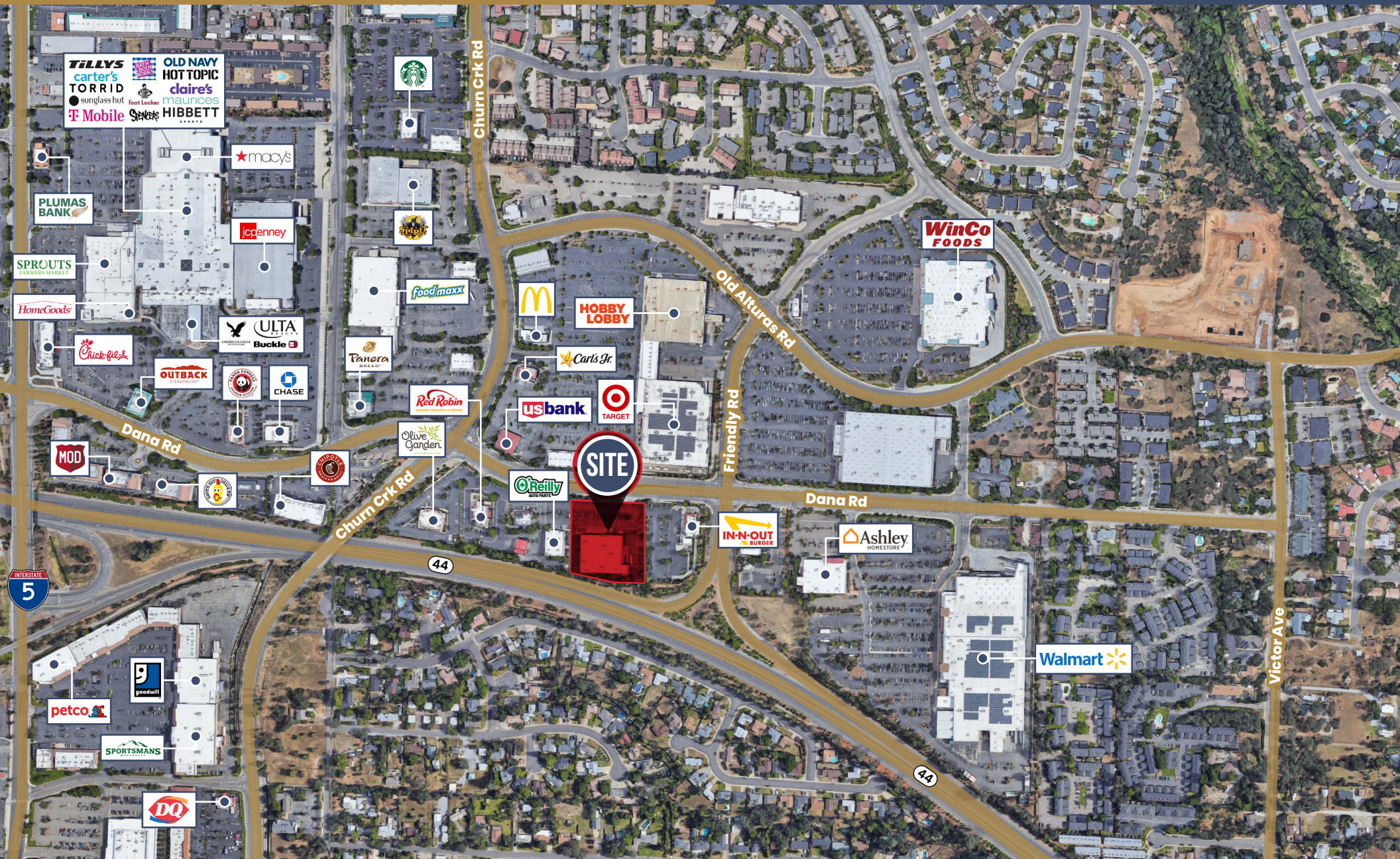

MAPS



MARKET OVERVIEW

REDDING, CA

Redding is located in Shasta County, which is home to three incorporated cities—Redding, Anderson, and Shasta Lake. Just 160 miles north of Sacramento and 230 miles north of San Francisco, the county is equidistant between San Diego and Seattle on I-5.

With a population of approximately 94,000, Redding is one of the largest cities north of Sacramento. As the county's administrative center, Redding is at the forefront of trade and commerce and is a regional hub for retail, education, professional services, and government. Redding, California is a city known for its captivating scenery, bustling economy and vibrant community. Known as the

Jewel of Northern California, Redding promotes a high quality of life for its residents and is hailed as a promising region for economic and cultural development.

As one of the largest California cities north of Sacramento, Redding is the regional hub for retail, education, professional services, career opportunities, corporate and private business development, medical facilities, and government. The sun shines here in Redding 88% of the time, making the city ideal for adventuring. The city boasts stunning landscapes, 200 miles of hiking and biking trails, a range of cultural, musical, and educational events, and a rich sense of community.



Image Source: www.shastaartscouncil.org

MARKET OVERVIEW

ECONOMY

Redding is the economic hub of the Shasta Cascade region of Northern California.

The Redding Metropolitan Statistical Area (MSA) was recognized as the 29th Most Dynamic MSA in the United States in 2019 by the Walton Family Foundation.[41] Redding was recognized for having a diversified economy with several large employers in different sectors.

The Redding Cultural District is one of 14 Arts and Culture Districts recognized by the State of California Arts Council. The district includes Downtown Redding; the adjacent Turtle Bay Complex; and City of Redding Parks across the Sacramento River from Downtown and Turtle Bay.

MAJOR EMPLOYERS

1. Mercy Medical Center - 1,832 employees
2. Shasta County - 1,750 employees
3. City of Redding - 1,129 employees
4. Shasta Regional Medical Center - 856 employees
5. CA Transportation Department - 663 employees
6. Redding Rancheria - 523
7. Wal-Mart - 450 employees
8. Shasta Union High School District - 406 employees
9. Shasta College - 352 employees
10. Blue Shield of California - 330 employees



Image Source: www.visitredding.com

DEMOGRAPHICS

| 2024 SUMMARY | 3 MILE | 5 MILES | 7 MILES |
|------------------|----------|----------|----------|
| Population | 61,608 | 97,228 | 119,657 |
| Households | 25,380 | 39,261 | 48,110 |
| Families | 14,276 | 23,685 | 29,774 |
| Avg HH Size | 2.36 | 2.42 | 2.44 |
| Median Age | 38.9 | 40.4 | 41.3 |
| Median HH Income | \$67,001 | \$73,902 | \$74,829 |
| Avg HH Income | \$88,265 | \$96,102 | \$97,367 |

Key Facts (7-mile)



6,620

TOTAL BUSINESSES



61,890

TOTAL EMPLOYEES



\$74,829

MEDIAN
HH INCOME



\$39,170

PER CAPITA
INCOME



\$166,615

MEDIAN
NET WORTH

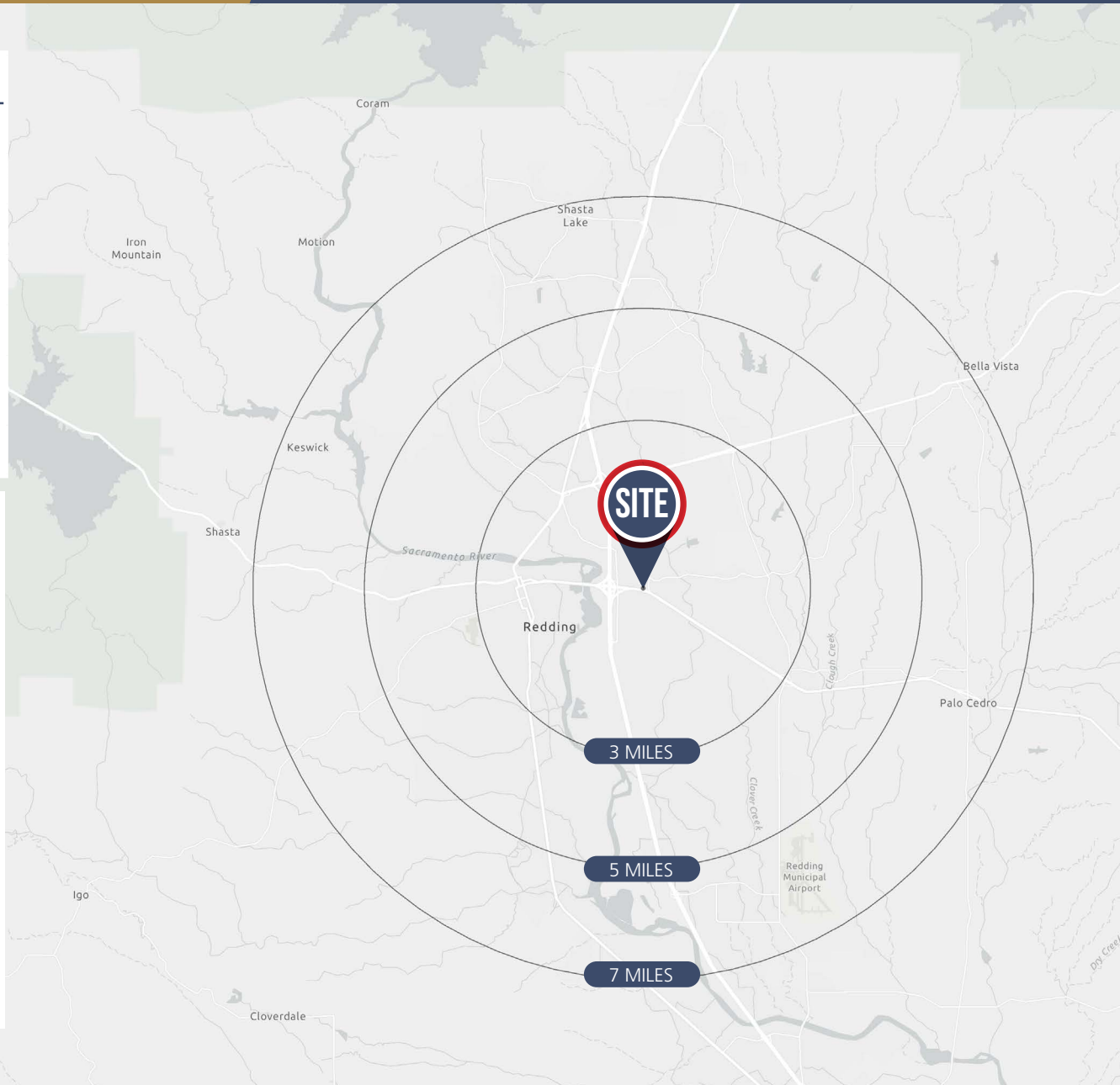

FOR LEASE



1175 DANA DRIVE
Redding, CA 96003

COLBY THOMASON, The Thomason Group
CA Individual License #02055665 | CA Corporate License #02173321
P: (559) 432-1600 Ext. 122 | M: 559-349-0472
colby@thomasondevelopment.com
7090 N. Marks, Suite 102, Fresno, Ca 93711