LONG BRANCH TRAIL EXTENSION

HDR Engineering, Inc. of the Carolinas
555 Fayetteville St. Suite 500 Raleigh, N.C. 27601
N.C.B.E.L.S. License Number: F-0160

CONCEPTUAL DESIGN
FOR FEASIBILITY STUDY PURPOSES ONLY
100' 0' 100' 200'
50'

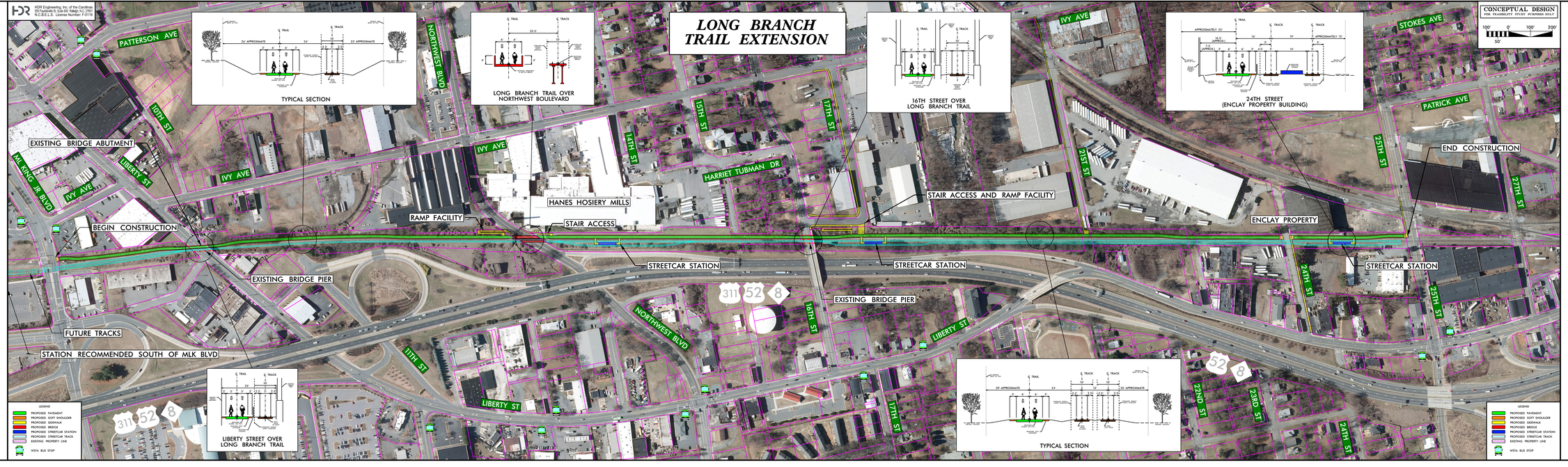

CITY OF WINSTON-SALEM
LONG BRANCH TRAIL EXTENSION
FROM MLK JR. BLVD. TO 25TH ST.

Winston-Salem

CITY OF WINSTON-SALEM
LONG BRANCH TRAIL EXTENSION
FROM MLK JR. BLVD. TO 25TH ST.

Winston-Salem