

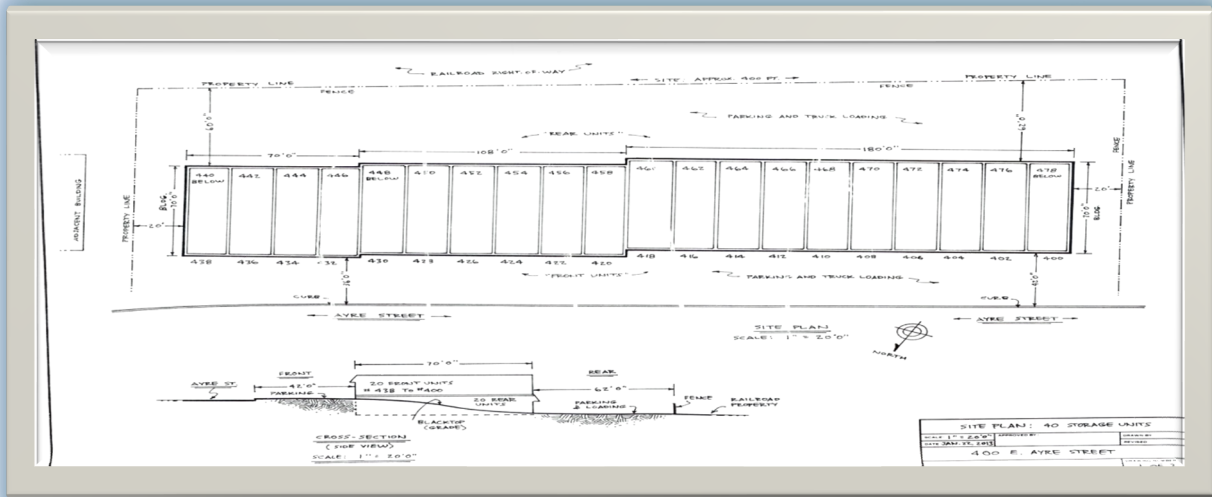

FOR SALE

Fully Occupied Multi-Tenant Warehouse Investment



400 E. Ayre Street Newport, Delaware 19804

**WELL LOCATED WITH EASY ACCESS TO I-95 via Rt #141
CLOSE PROXIMIY TO AMAZON & WILMINGTON AIRPORT**

Building Size: 50,150 Sq. ft.+/-

Lot Size: 1.41 acres

Zoning: 20GB General Business

Floors: 2 (both with ground level)

Units: 40 permitted units (some units combined)

Drive in: 20 (lower level units)

Utilities: Electric and Gas separately metered

Loading Docks: 20 (upper Level)

Purchase Price - \$5,965,000.00

Financial Information upon signing an NDA.

**Contact: Gary M. Betty, Broker
garymbetty@gmail.com**

1- 302-598-1280

101-B Brandywine Blvd. Wilmington, Delaware 19803 302-598-9096

Although sources deemed reliable, no excess representation is made nor is any to be implied as to the accuracy thereof, and it is submitted subject to errors, omissions or changes in price, rental or other conditions prior to lease or withdrawal without notice. No warranties or representation are made as to condition of property or hazards contained nor are any implied.

Building Information

Construction:

- Walls: block with brick veneer
- Interior Walls: block between units
- Bathrooms: one per unit
- Office: depends upon unit
- Floors: 1st level -concrete 2nd level -concrete plank
- Roof: concrete plank with rubber roof
- Units: 40 (some combined)
- Drive In: 20 units / overhead door 8'w X 10'ht.
- Docks: 20 " " / overhead " " w/dock 8'w X 7'ht.
- Electric Service: 60 – 100 amps (separate meters)
- Heat: Gas hot air units (separate meters)
- Water & Sewer: NCC - one meter

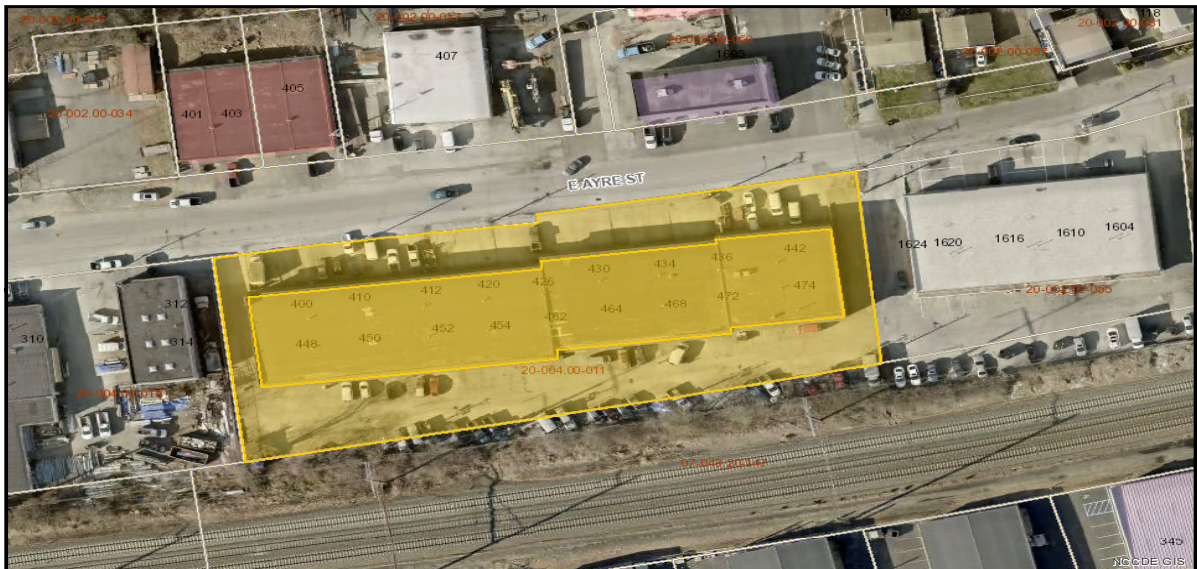

400 E. Ayre Street Newport, De 19804

Author:



New Castle County Delaware GIS: <https://gis.nccde.org>
Disclaimer: For informational purposes only - not to be used as official documentation.



Date: 2/27/2024

0 0.01 0.02
mi

