



CENTRAL PHOENIX OFFICE BUILDING

314 E Thomas Rd
Phoenix, AZ 85012

OFFERING MEMORANDUM

 **CORE HEALTH
SERVICES INC**

314

AZ



INVESTMENT SUMMARY

Beautifully Updated Stand-Alone Office in Prime Central Phoenix Location

Don't miss this fantastic opportunity to own a fully updated, stand-alone office building in the heart of Central Phoenix! Offering 1,122 square feet of well-designed space, this property features a welcoming reception area, four private offices, a modern break room, and a stylish bathroom. Enjoy excellent visibility with prominent signage on high-traffic Thomas Road, plus the convenience of dedicated on-site parking. Perfect for a professional office or small business ready to make an impression



PROPERTY SUMMARY

Offering Price	\$550,000.00
Building SqFt	1,121 SqFt
Year Built	1947
Lot Size (SF)	5,875.00 SqFt
Parcel ID	118-21-082
Zoning Type	R-5
County	Maricopa
Frontage	58.00 Ft
Parking Spaces	8





INVESTMENT HIGHLIGHTS

- Property Features
 - \$550,000
 - Standalone building: +/-1,122 SF
 - 8 parking spaces
 - Thomas Rd frontage & signage
 - Recently renovated: 4 offices, breakroom, reception & private restroom
 - Furniture included
 - Daily Traffic Count: 34,623 (2022/Costar)

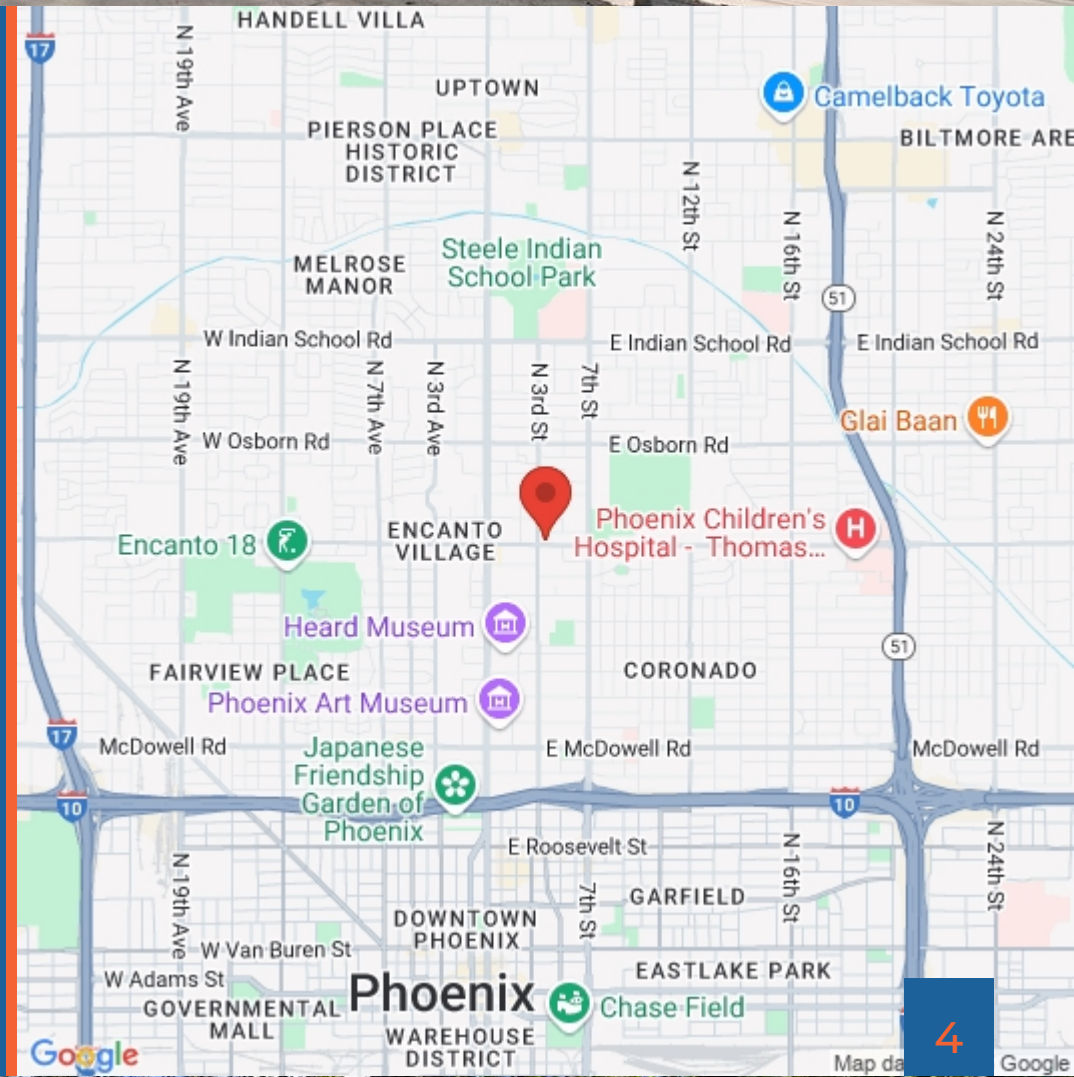



NO
LOITERING



CORE HEALTH
SERVICES INC

314

LOCATION HIGHLIGHTS

- Prime Central Phoenix Location

Ideally situated at Thomas Road and 3rd Street, this property sits in the heart of Central Phoenix—just 2 miles from Downtown and perfectly positioned between the SR-51 and I-17 freeways for convenient valley-wide access. Surrounded by the vibrant energy of Uptown Phoenix and located just minutes from Arcadia and the Biltmore area, this location offers unbeatable connectivity and proximity to some of the city's most dynamic neighborhoods.

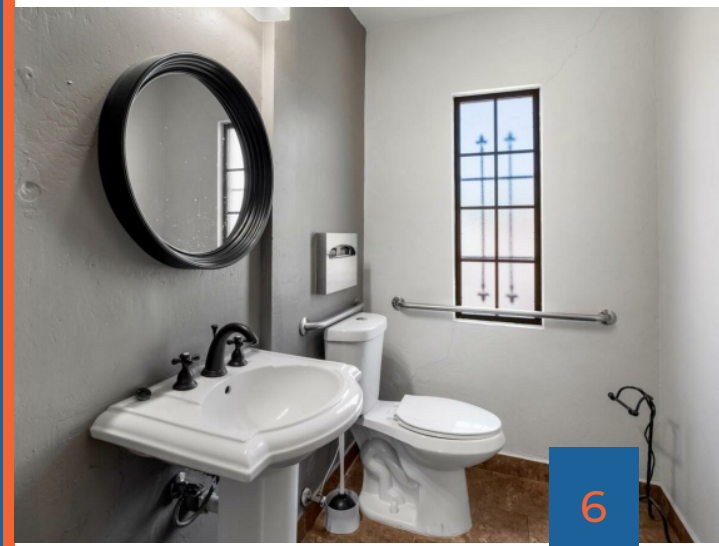



50'

50'

50'

118-21-081

118-21-082

118-21-080

11

20

18

16

117.60'

50'

50'

50'

DEMOGRAPHICS

POPULATION	1 MILE	3 MILE	5 MILE
2000 Population	13,764	167,282	403,467
2010 Population	12,963	149,577	369,178
2025 Population	18,528	172,374	407,842
2030 Population	20,903	188,072	423,878
2025-2030 Growth Rate	2.44 %	1.76 %	0.77 %
2025 Daytime Population	55,714	319,614	619,742

2025 HOUSEHOLD INCOME	1 MILE	3 MILE	5 MILE
less than \$15000	1,224	9,785	18,830
\$15000-24999	482	5,508	10,852
\$25000-34999	414	5,491	12,419
\$35000-49999	993	9,206	19,144
\$50000-74999	1,642	13,413	26,882
\$75000-99999	1,441	9,872	19,930
\$100000-149999	1,605	11,817	24,152
\$150000-199999	903	6,249	12,617
\$200000 or greater	1,696	8,979	19,844
Median HH Income	\$ 81,259	\$ 68,007	\$ 68,664
Average HH Income	\$ 122,718	\$ 103,804	\$ 108,296



HOUSEHOLDS	1 MILE	3 MILE	5 MILE
2000 Total Households	6,552	62,299	142,000
2010 Total Households	6,745	59,686	135,049
2025 Total Households	10,401	80,320	164,675
2030 Total Households	11,927	91,022	176,608
2025 Average Household Size	1.76	2.06	2.36
2025 Owner Occupied Housing	3,901	28,169	69,277
2030 Owner Occupied Housing	4,349	30,828	75,192
2025 Renter Occupied Housing	6,500	52,151	95,398
2030 Renter Occupied Housing	7,579	60,194	101,416
2025 Vacant Housing	1,373	10,581	18,088
2025 Total Housing	11,774	90,901	182,763

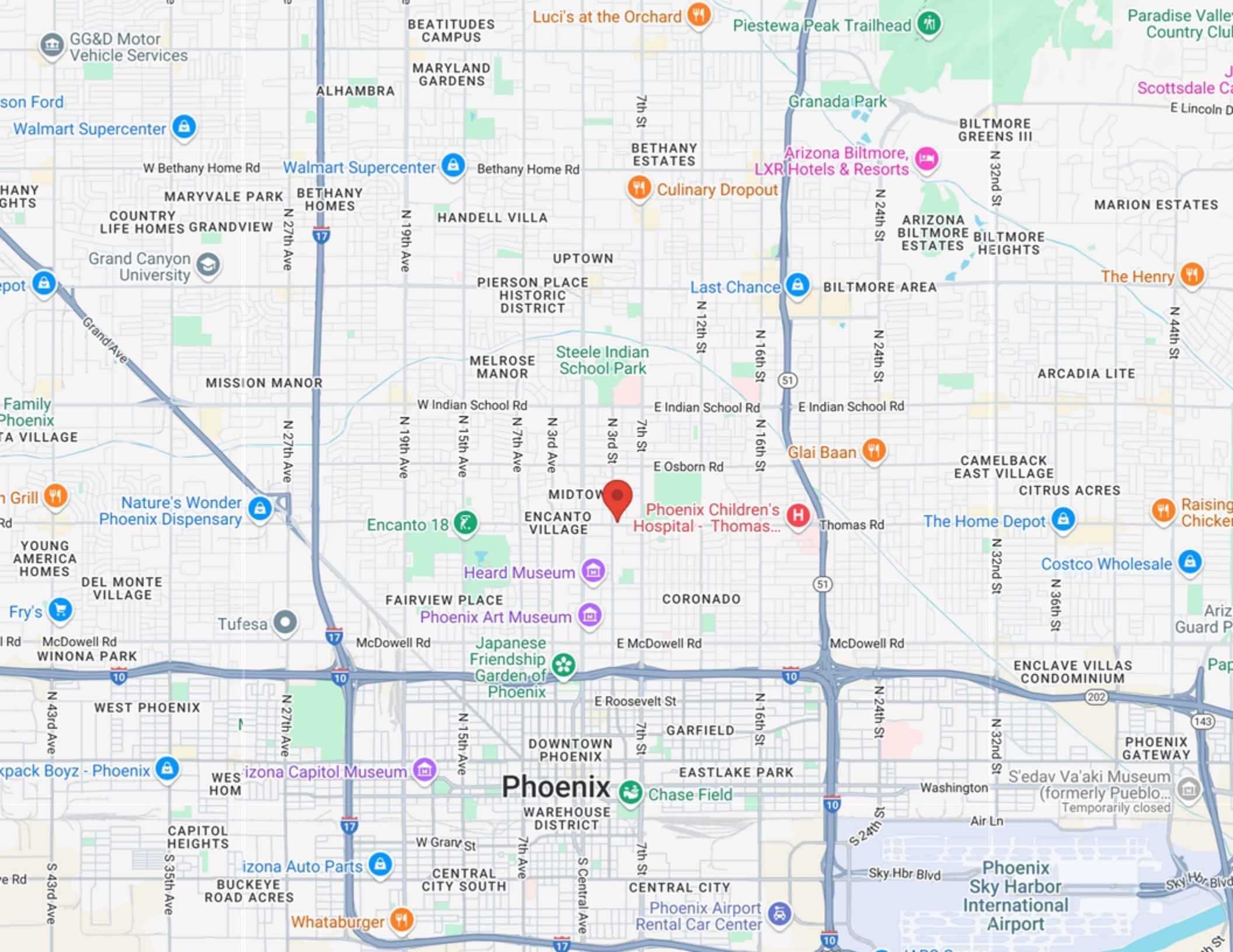

Luci's at the Orchard

Piestewa Peak Trailhead

Paradise Valley Country Club

BEATITUDES CAMPUS

MARYLAND GARDENS

ALHAMBRA

BETHANY ESTATES

Granada Park

BILTMORE GREENS III

Arizona Biltmore, LXR Hotels & Resorts

Culinary Dropout

Walmart Supercenter

W Bethany Home Rd

Walmart Supercenter

Bethany Home Rd

MARION ESTATES

MARYVALE PARK

COUNTRY LIFE HOMES GRANDVIEW

BETHANY HOMES

HANDELL VILLA

UPTOWN

Grand Canyon University

PIERSON PLACE HISTORIC DISTRICT

Last Chance

BILTMORE AREA

The Henry

MISSION MANOR

MELROSE MANOR

Steele Indian School Park

ARIZONA BILTMORE ESTATES

BILTMORE HEIGHTS

ARCADIA LITE

W Indian School Rd

E Indian School Rd

E Indian School Rd

Family Phoenix

MIDTOWN

Phoenix Children's Hospital - Thomas...

CAMELBACK EAST VILLAGE

CITRUS ACRES

Raising Chickens

Nature's Wonder Phoenix Dispensary

Encanto 18

ENCANTO VILLAGE

Thomas Rd

The Home Depot

Costco Wholesale

YOUNG AMERICA HOMES

DEL MONTE VILLAGE

Heard Museum

FAIRVIEW PLACE

Phoenix Art Museum

CORONADO

Japanese Friendship Garden of Phoenix

E McDowell Rd

McDowell Rd

ENCLAVE VILLAS CONDOMINIUM

Fry's

McDowell Rd WINONA PARK

WEST PHOENIX

Tufesa

McDowell Rd

E Roosevelt St

McDowell Rd

PHOENIX GATEWAY

Backpack Boyz - Phoenix

Arizona Capitol Museum

DOWNTOWN PHOENIX

GARFIELD

EASTLAKE PARK

S'edav Va'aki Museum (formerly Pueblo... Temporarily closed)

Arizona Auto Parts

CENTRAL CITY SOUTH

Phoenix

Chase Field

Phoenix Sky Harbor International Airport

CAPITOL HEIGHTS

BUCKEYE ROAD ACRES

WAREHOUSE DISTRICT

CENTRAL CITY

Phoenix Airport Rental Car Center

Whataburger

S 43rd Ave

S 35th Ave

W Grary St

7th Ave

S Central Ave

7th St

Central City

Sky Harbor Blvd

Sky Harbor Blvd

CITY OF PHOENIX

COUNTY	MARICOPA
INCORPORATED	2/24/1881

AREA

CITY	519.3 SQ MI
LAND	518.3 SQ MI
WATER	1 SQ MI
ELEVATION	1086 FT

POPULATION

POPULATION	1,608,139
ESTIMATE (2024)	1,673,164
RANK	10
DENSITY	3,102.92 SQ MI
URBAN	3,976,313



ABOUT PHOENIX

Phoenix (FEE-niks) is the capital and most populous city of the U.S. state of Arizona. With over 1.6 million residents at the 2020 census, it is the fifth-most populous city in the United States and the most populous state capital in the country. The Phoenix metropolitan area is part of the Salt River Valley and Arizona Sun Corridor.

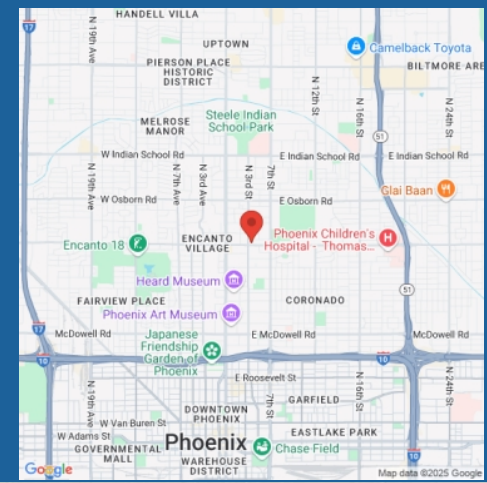

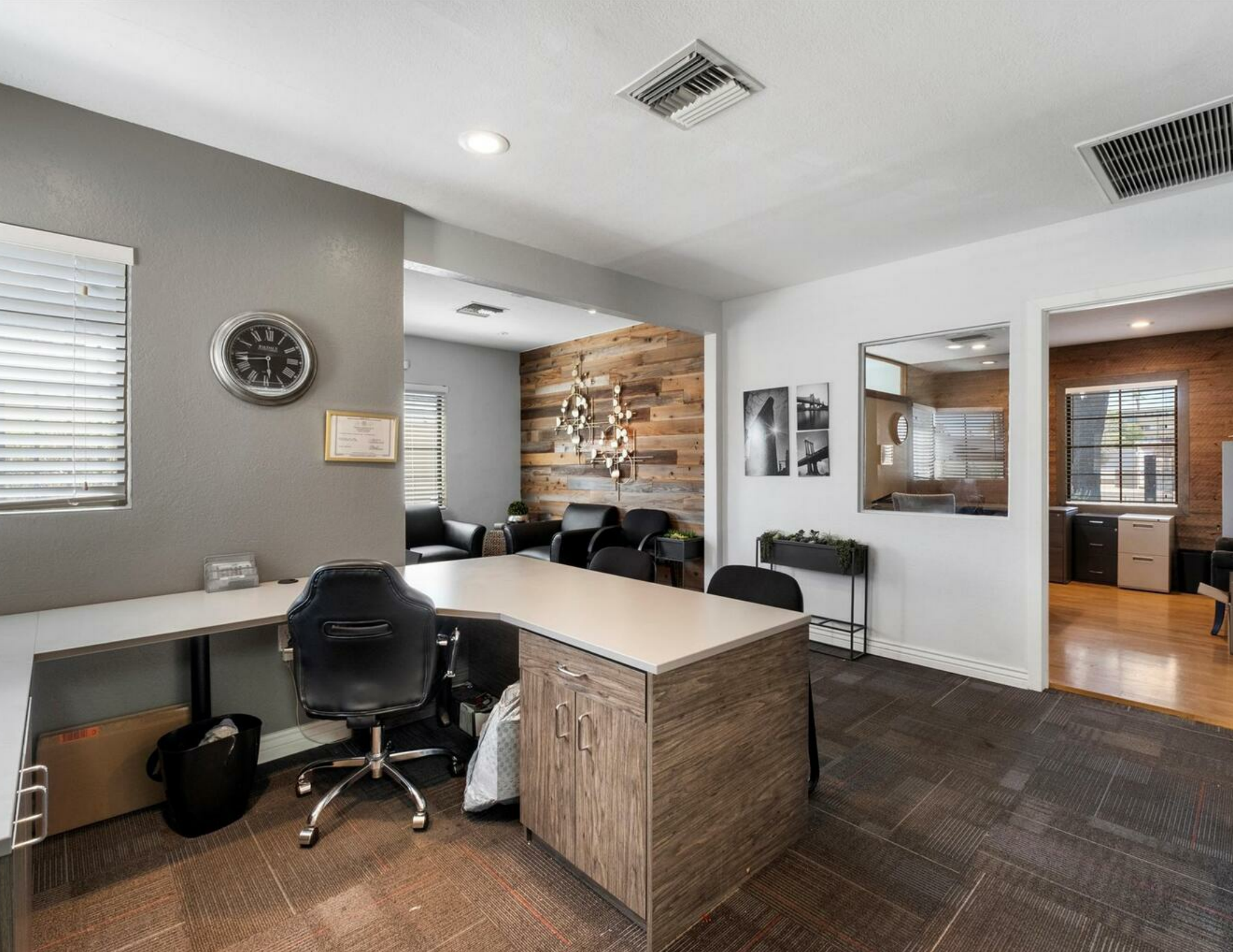

CONFIDENTIALITY STATEMENT

The information contained in the following offering memorandum is proprietary and strictly confidential. It is intended to be reviewed only by the party receiving it from RE/MAX FINE PROPERTIES/BOULDERS REALTY ADVISORS and it should not be made available to any other person or entity without the written consent of RE/MAX FINE PROPERTIES/BOULDERS REALTY ADVISORS.

By taking possession of and reviewing the information contained herein the recipient agrees to hold and treat all such information in the strictest confidence. The recipient further agrees that recipient will not photocopy or duplicate any part of the offering memorandum. If you have no interest in the subject property, please promptly return this offering memorandum to RE/MAX FINE PROPERTIES/BOULDERS REALTY ADVISORS. This offering memorandum has been prepared to provide summary, unverified financial and physical information to prospective purchasers, and to establish only a preliminary level of interest in the subject property. The information contained herein is not a substitute for a thorough due diligence investigation. RE/MAX FINE PROPERTIES/BOULDERS REALTY ADVISORS has not made any investigation, and makes no warranty or representation with respect to the income or expenses for the subject property, the future projected financial performance of the property, the size and square footage of the property and improvements, the presence of absence of contaminating substances, PCBs or asbestos, the compliance with local, state and federal regulations, the physical condition of the improvements thereon, or financial condition or business prospects of any tenant, or any tenant's plans or intentions to continue its occupancy of the subject property. The information contained in this offering memorandum has been obtained from sources we believe reliable; however, RE/MAX FINE PROPERTIES/BOULDERS REALTY ADVISORS has not verified, and will not verify, any of the information contained herein, nor has RE/MAX FINE PROPERTIES/BOULDERS REALTY ADVISORS conducted any investigation regarding these matters and makes no warranty or representation whatsoever regarding the accuracy or completeness of the information provided. All potential buyers must take appropriate measures to verify all of the information set forth herein. Prospective buyers shall be responsible for their costs and expenses of investigating the subject property.

**PROPERTY SHOWINGS ARE BY APPOINTMENT ONLY.
PLEASE CONTACT THE RE/MAX FINE PROPERTIES/BOULDERS REALTY
ADVISORS ADVISOR FOR MORE DETAILS.**

EXCLUSIVELY PRESENTED BY:



BRETT NICHOLAS

Agent

Mobile: 6025272929

brett@bouldersrealtyadvisors.com

License #: SA687827000



JIM ZEMEZOUK

Broker

Direct: 480-792-9500

jim@bouldersrealtyadvisors.com



RE/MAX FINE PROPERTIES/BOULDERS REALTY ADVISORS

21020 N Pima Rd
Scottsdale, AZ 85255

Office: 4807929500
Bouldersrealtyadvisors.com