

**1** PROPOSED SECOND FLOOR PLAN  
SCALE: 1/4" = 1'-0"

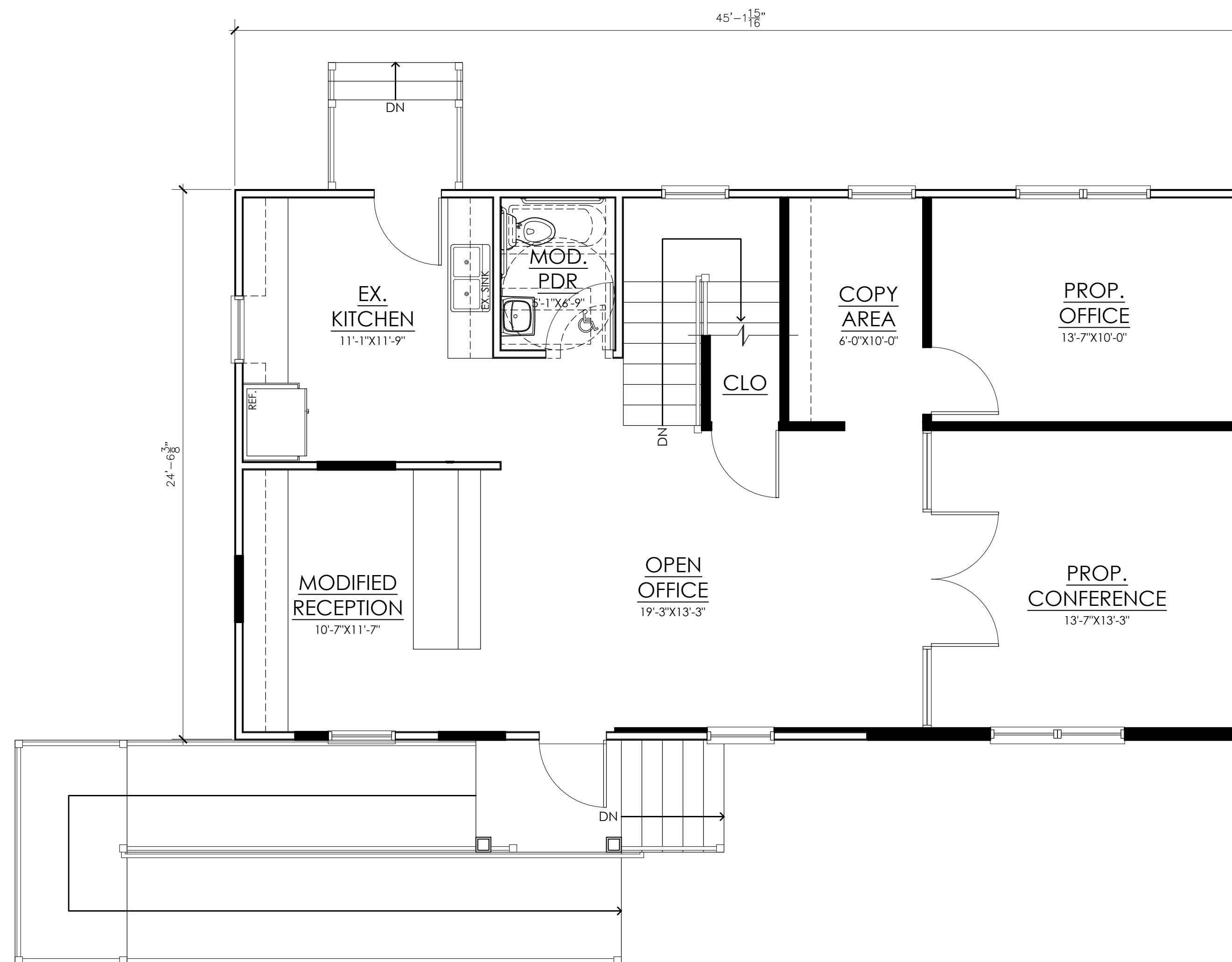

**2** PROPOSED FIRST FLOOR PLAN  
SCALE: 1/4" = 1'-0"

X  
ANTHONY MALTESE, P.E., P.L.S., P.P., C.M.E.  
PROFESSIONAL ENGINEER  
NJ LICENSE No. 42579

X  
*Anthony J. Church*  
ANTHONY J. CHURCH  
REGISTERED ARCHITECT  
NJ LICENSE No. 21A100514600

ATTENTION: THIS DRAWING AND ALL INFORMATION CONTAINED HEREIN IS AUTHORIZED FOR USE ONLY BY THE PARTY FOR WHOM THE WORK WAS CONTRACTED OR TO WHOM IT IS CERTIFIED. THIS DRAWING MAY NOT BE COPIED, REPRODUCED, DISTRIBUTED OR RELEASD UPON FOR ANY OTHER PURPOSE WITHOUT THE WRITTEN CONSENT OF ARCH DESIGN STUDIOS LLC

REVISION TABLE	NUMBER	DATE	REVISION	DESCRIPTION	REV. SCOPE
	1	2/14/2022	KVDV		

NOTES:  
NOT FOR CONSTRUCTION UNLESS SIGNED & SEALED BY ARCHITECT & APPROVED BY ALL AGENCIES HAVING JURISDICTION

PROJECT DESCRIPTION:  
**PROPOSED ALTERATION TO EXISTING OFFICE & NEW GARAGE BUILDING**  
1600 U.S. HIGHWAY 9, SOUTH HOWELL, NJ 07731

JOB #: 318

DRAWN BY: JTC

DATE: 6/7/2021

SCALE: AS NOTED

SHEET: 1 OF 4

**VAR-1A**



OFFICE: 732-370-9555 FAX: 732-933-9384

EMAIL: INFO@ARCHSTUDIOS.US  
WEBSITE: ARCHSTUDIOS.US

- RESIDENTIAL DESIGN
- COMMERCIAL DESIGN
- INDUSTRIAL DESIGN
- RELIGIOUS / INSTITUTIONAL DESIGN
- HEALTH CARE DESIGN
- STRUCTURAL DESIGN
- INTERIOR DESIGN



1 PROPOSED FRONT (EAST) ELEVATION  
SCALE: 1/4" = 1'-0"

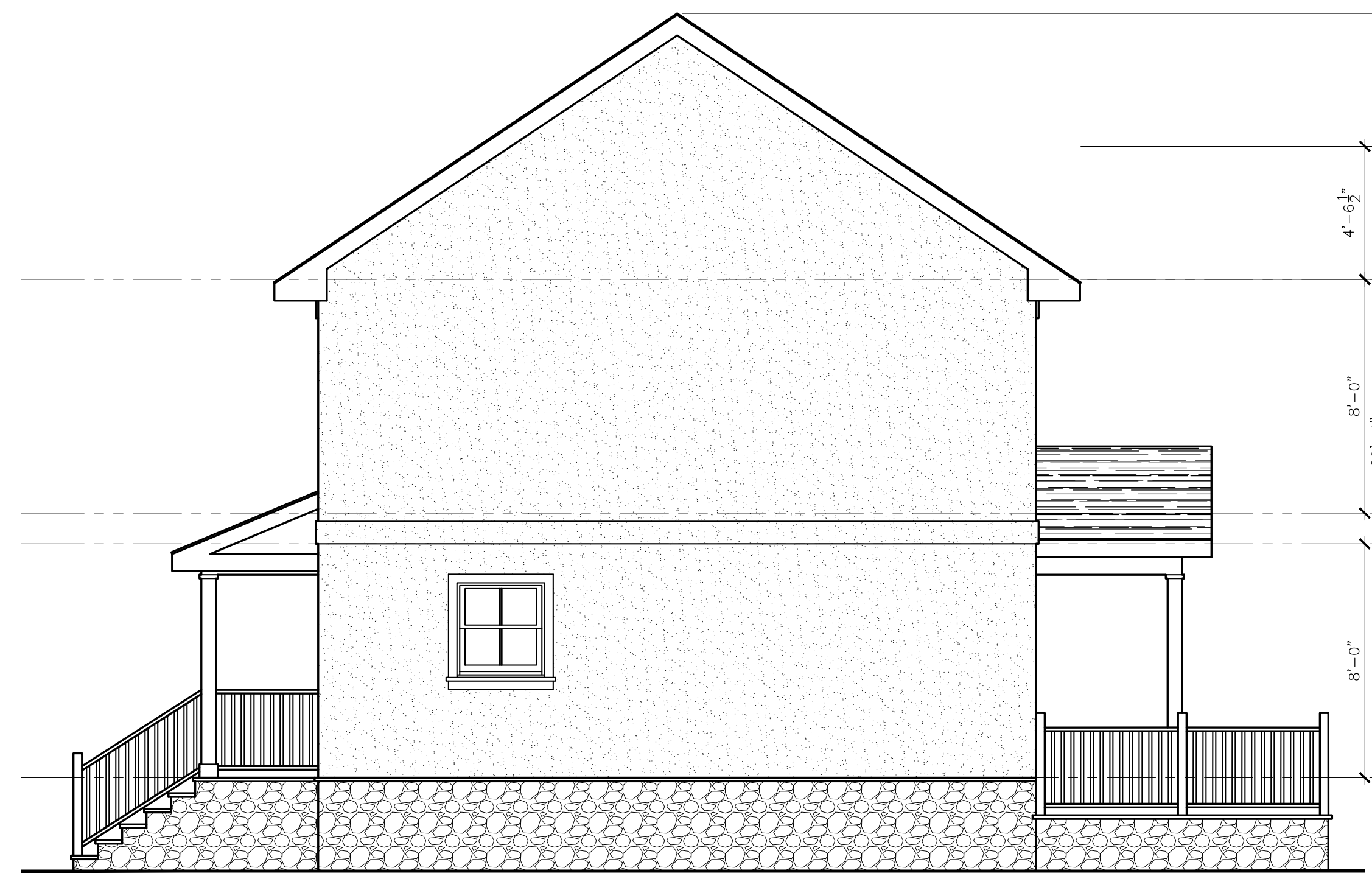

2 PROPOSED LEFT (SOUTH) ELEVATION  
SCALE: 1/4" = 1'-0"



3 PROPOSED REAR (WEST) ELEVATION  
SCALE: 1/4" = 1'-0"

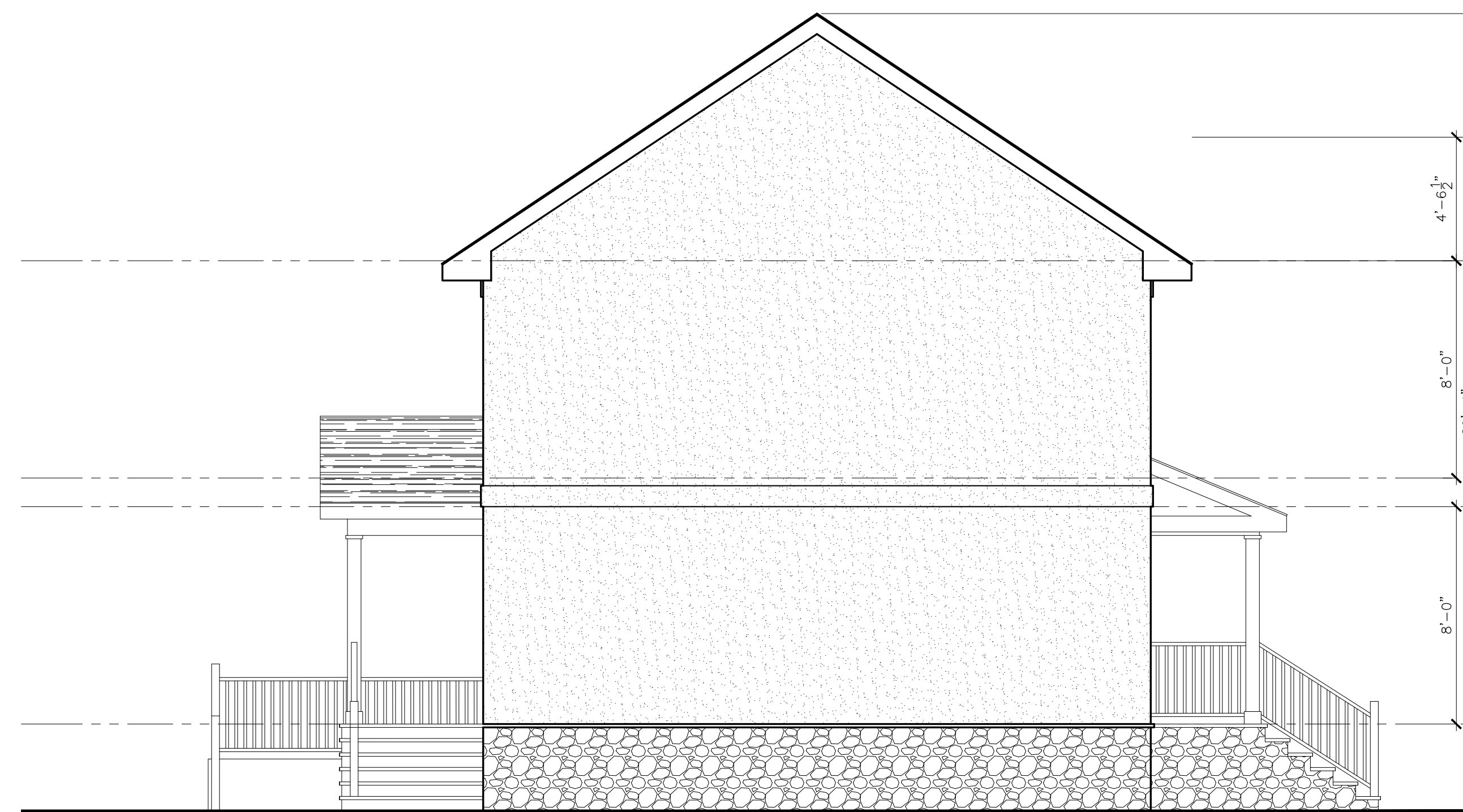

4 PROPOSED RIGHT (NORTH) ELEVATION  
SCALE: 1/4" = 1'-0"

ANTHONY MALTESE, P.E., P.L.S., P.P., C.M.E.  
PROFESSIONAL ENGINEER  
NJ LICENSE No. 42579

ANTHONY J. CHURCH  
REGISTERED ARCHITECT  
NJ LICENSE No. 21A100514600

ATTENTION: THIS DRAWING AND ALL INFORMATION CONTAINED HEREIN IS AUTHORIZED FOR USE ONLY BY THE PARTY FOR WHOM THE WORK WAS CONTRACTED OR TO WHOM IT IS CERTIFIED. THIS DRAWING MAY NOT BE COPIED, REPRODUCED, DISSEMINATED OR REPRODUCED FOR ANY OTHER PURPOSE WITHOUT THE WRITTEN CONSENT OF ARCH DESIGN STUDIOS LLC

REVISION TABLE	NUMBER	DATE	REVISED BY	DESCRIPTION	REV. SCOPE
	1	2/14/2022	KVDV		

NOTES:

NOT FOR CONSTRUCTION UNLESS SIGNED & SEALED BY ARCHITECT & APPROVED BY ALL AGENCIES HAVING JURISDICTION

PROJECT DESCRIPTION:  
**PROPOSED ALTERATION TO EXISTING OFFICE & NEW GARAGE BUILDING**  
 1600 U.S. HIGHWAY 9, SOUTH HOWELL, NJ 07731

JOB #: 318

DRAWN BY: JTC

DATE: 6/7/2021

SCALE: AS NOTED

SHEET: 2 OF 4

VAR-1B



OFFICE: 732-370-9555 FAX: 732-933-9384

EMAIL: INFO@ARCHSTUDIOS.US  
WEBSITE: ARCHSTUDIOS.US

- RESIDENTIAL DESIGN
- COMMERCIAL DESIGN
- INDUSTRIAL DESIGN
- RELIGIOUS / INSTITUTIONAL DESIGN
- HEALTH CARE DESIGN
- STRUCTURAL DESIGN
- INTERIOR DESIGN



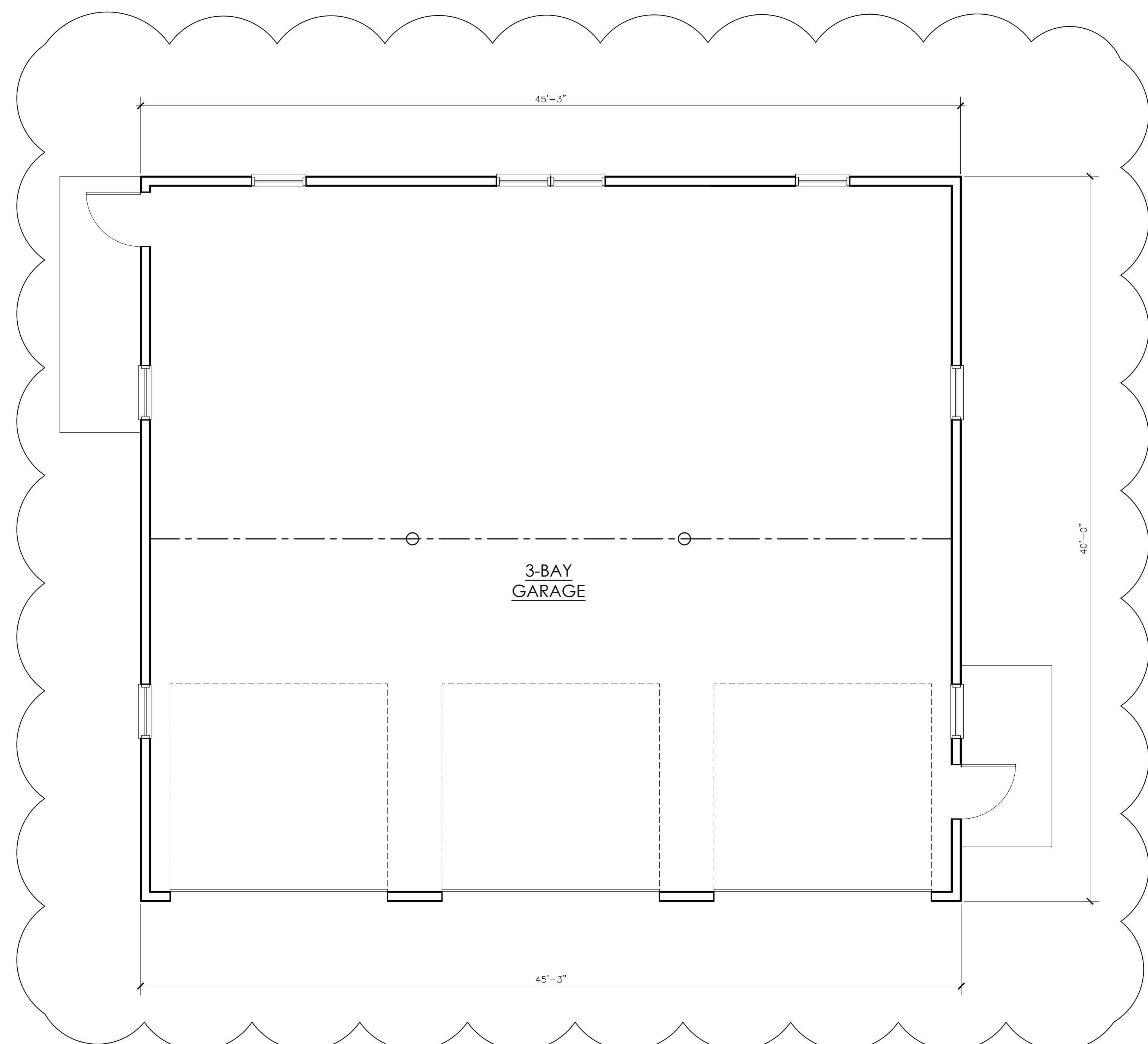

1 PROPOSED GARAGE FLOOR PLAN  
SCALE: 1/4" = 1'-0"

X  
**ANTHONY MALTESE, P.E., P.L.S., P.P., C.M.E.**  
 PROFESSIONAL ENGINEER  
 NJ LICENSE No. 42579

X *Anthony J. Church*  
**ANTHONY J. CHURCH**  
 REGISTERED ARCHITECT  
 NJ LICENSE No. 21A100514600

ATTENTION: THIS DRAWING AND ALL INFORMATION CONTAINED HEREIN IS AUTHORIZED FOR USE ONLY BY THE PARTY FOR WHOM THE WORK WAS CONTRACTED OR TO WHOM IT IS CERTIFIED. THIS DRAWING MAY NOT BE COPIED, REPRODUCED, DISTRIBUTED OR RELEASD UPON FOR ANY OTHER PURPOSE WITHOUT THE WRITTEN CONSENT OF ARCH DESIGN STUDIOS LLC

REVISION TABLE	NUMBER	DATE	REVISION	DESCRIPTION
	1	2/14/2022	KVDY	REV. SCOPE

NOTES:  
 NOT FOR CONSTRUCTION UNLESS SIGNED & SEALED BY ARCHITECT & APPROVED BY ALL AGENCIES HAVING JURISDICTION

PROJECT DESCRIPTION:  
**PROPOSED ALTERATION TO EXISTING OFFICE & NEW GARAGE BUILDING**  
 1600 U.S. HIGHWAY 9, SOUTH HOWELL, NJ 07731

JOB #: 318

DRAWN BY: JTC

DATE: 6/7/2021

SCALE: AS NOTED

SHEET: 3 OF 4

**VAR-1C**



- EMAIL: [INFO@ARCHSTUDIOS.US](mailto:INFO@ARCHSTUDIOS.US)  
 WEBSITE: [ARCHSTUDIOS.US](http://ARCHSTUDIOS.US)
- RESIDENTIAL DESIGN
  - COMMERCIAL DESIGN
  - INDUSTRIAL DESIGN
  - RELIGIOUS / INSTITUTIONAL DESIGN
  - HEALTH CARE DESIGN
  - STRUCTURAL DESIGN
  - INTERIOR DESIGN

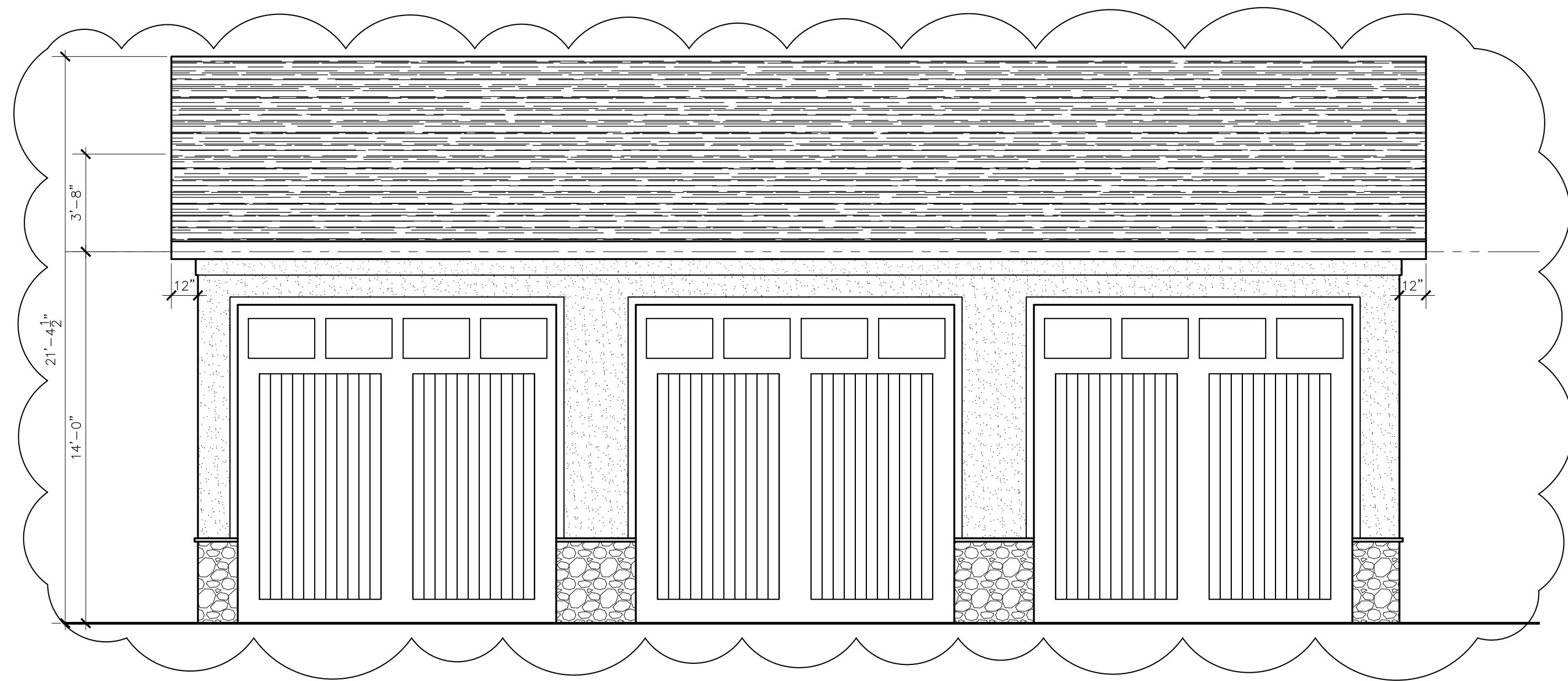

1 PROPOSED FRONT (NORTH) ELEVATION @ GARAGE  
SCALE: 1/4" = 1'-0"

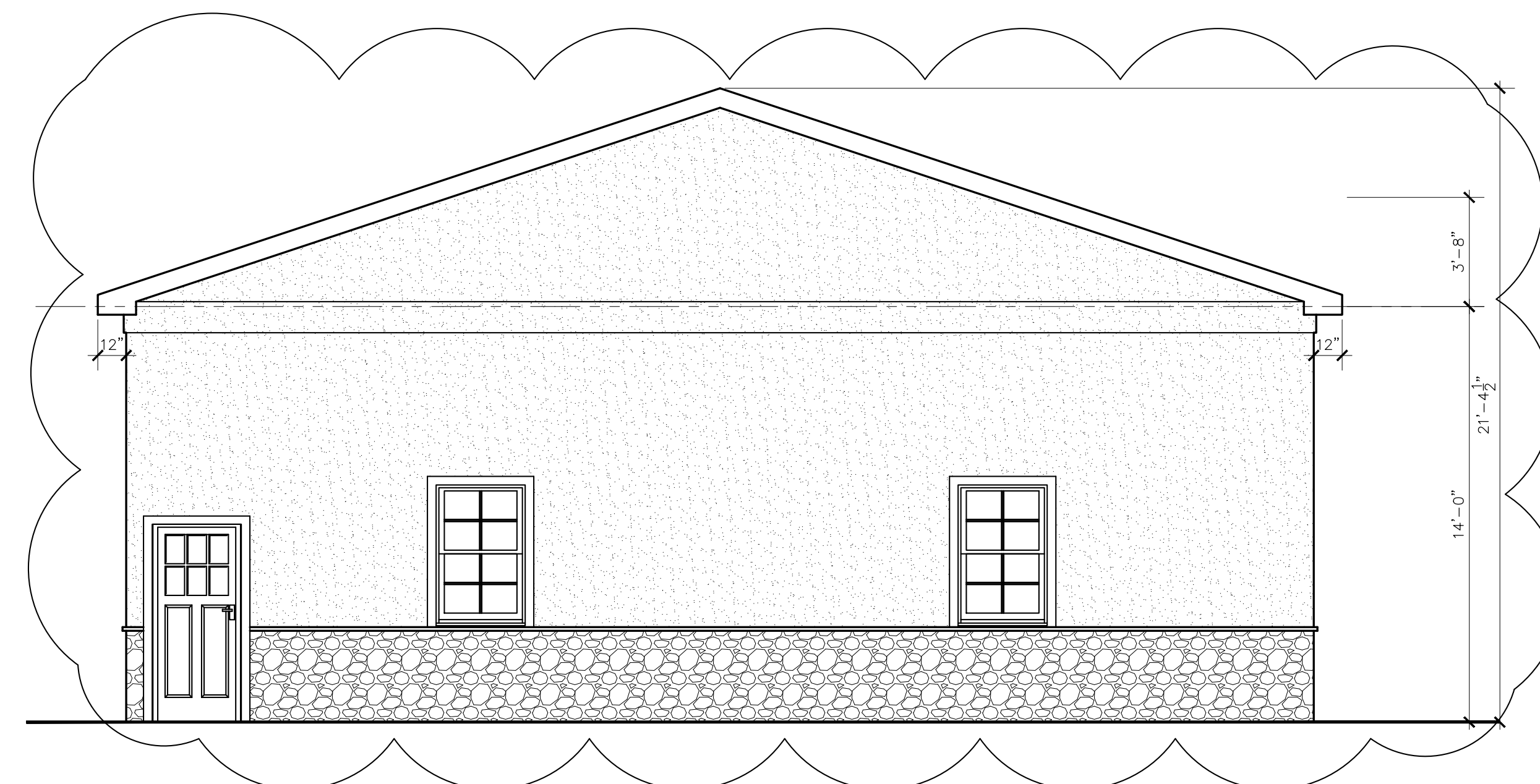

2 PROPOSED LEFT (EAST) ELEVATION @ GARAGE  
SCALE: 1/4" = 1'-0"

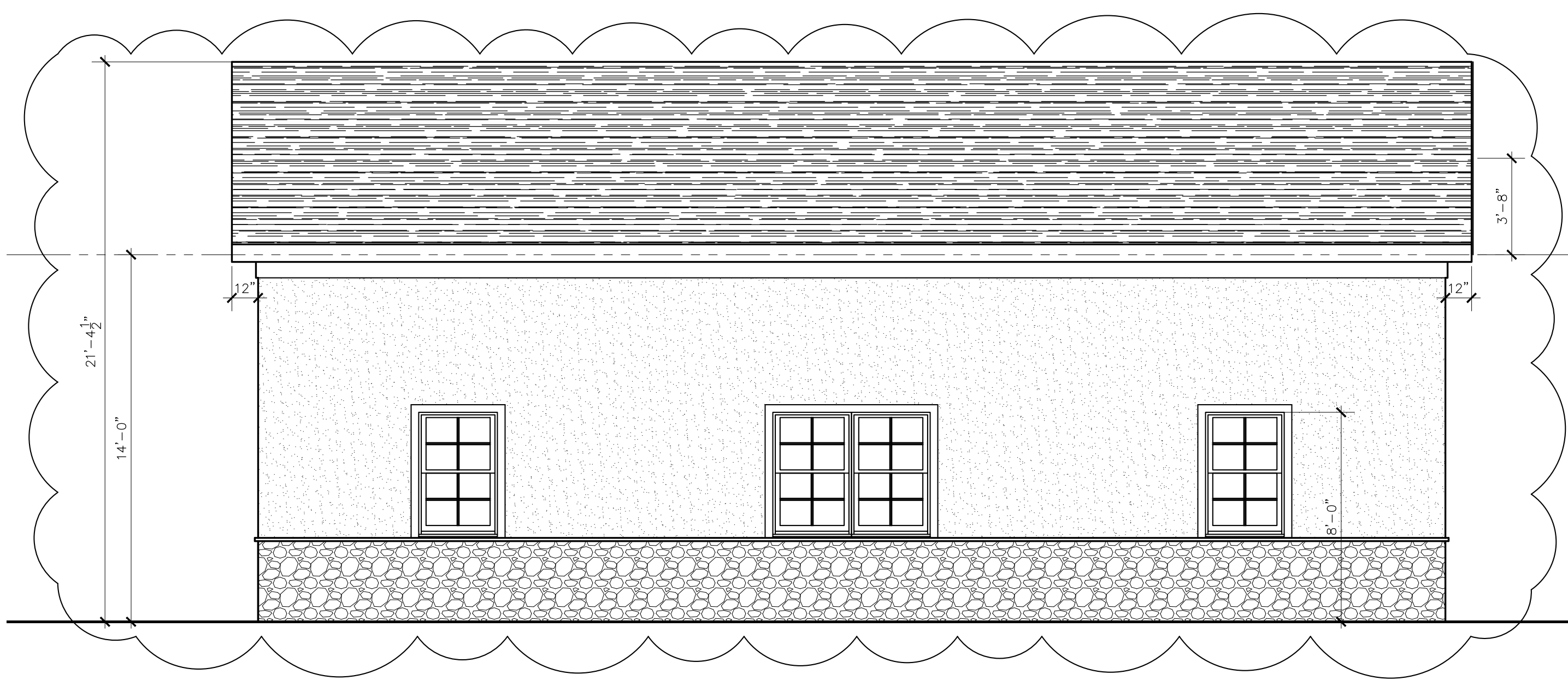

3 PROPOSED REAR (SOUTH) ELEVATION @ GARAGE  
SCALE: 1/4" = 1'-0"

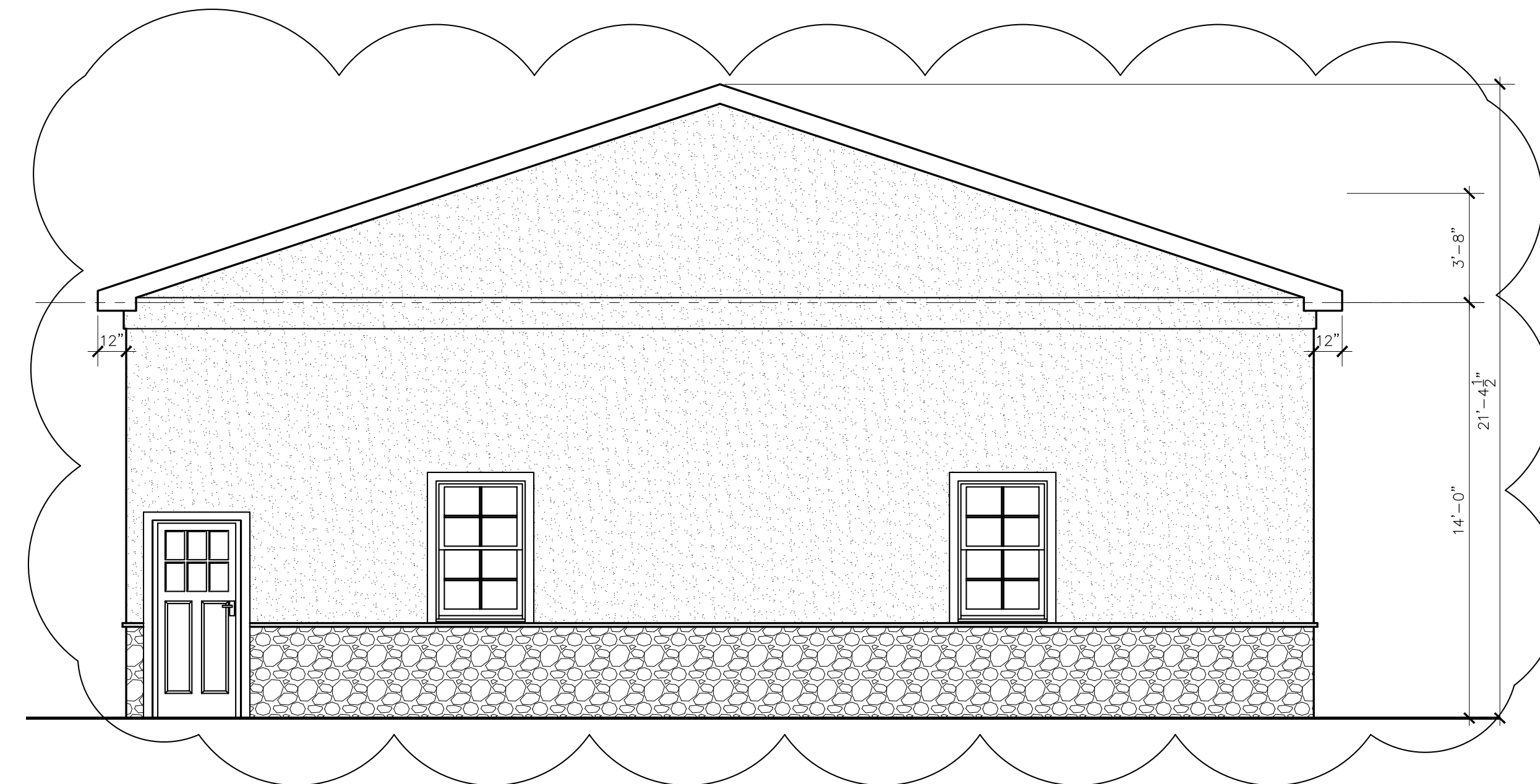

4 PROPOSED RIGHT (WEST) ELEVATION @ GARAGE  
SCALE: 1/4" = 1'-0"

X  
ANTHONY MALTESE, P.E., P.L.S., P.P., C.M.E.  
PROFESSIONAL ENGINEER  
NJ LICENSE No. 42579

X  
*Anthony J. Church*  
ANTHONY J. CHURCH  
REGISTERED ARCHITECT  
NJ LICENSE No. 21A100514600

ATTENTION: THIS DRAWING AND ALL INFORMATION CONTAINED HEREIN IS AUTHORIZED FOR USE ONLY BY THE PARTY FOR WHOM THE WORK WAS CONTRACTED OR TO WHOM IT IS CERTIFIED. THIS DRAWING MAY NOT BE COPIED, REPRODUCED, DISTRIBUTED OR RELEASD UPON FOR ANY OTHER PURPOSE WITHOUT THE WRITTEN CONSENT OF ARCH DESIGN STUDIOS LLC

REVISION TABLE	NUMBER	DATE	REVISED BY	DESCRIPTION
1	2/14/2022	KVDV		REV. SCOPE

NOTES:

NOT FOR CONSTRUCTION UNLESS SIGNED & SEALED BY ARCHITECT & APPROVED BY ALL AGENCIES HAVING JURISDICTION

PROJECT DESCRIPTION:  
**PROPOSED ALTERATION TO EXISTING OFFICE & NEW GARAGE BUILDING**  
1600 U.S. HIGHWAY 9, SOUTH HOWELL, NJ 07731

JOB #: 318

DRAWN BY: JTC

DATE: 6/7/2021

SCALE: AS NOTED

SHEET: 4 OF 4

**VAR-1D**



OFFICE: 732-370-9555 FAX: 732-933-9384

EMAIL: INFO@ARCHSTUDIOS.US  
WEBSITE: ARCHSTUDIOS.US

- RESIDENTIAL DESIGN
- COMMERCIAL DESIGN
- INDUSTRIAL DESIGN
- RELIGIOUS / INSTITUTIONAL DESIGN
- HEALTH CARE DESIGN
- STRUCTURAL DESIGN
- INTERIOR DESIGN