

**FOR  
LEASE**

**±14,726<sup>SF</sup> INDUSTRIAL BUILDING**  
5166 ALCOA AVE | VERNON, CA 90058

**LEE &  
ASSOCIATES**  
COMMERCIAL REAL ESTATE SERVICES



#### PROPERTY HIGHLIGHTS

- Owner will Consider a Sale (±63K SF on ±106K SF of Land)
- ± 2,500 SF BONUS Finished Mezz (Not Included in SF)
- Central Vernon - Clear Span Warehouse - Excellent Condition
- Prime Location - Easy Accessibility Throughout
- 16' Clear - 3-GL Loading Doors - Heavy Power (600 Amps)
- Calculated Sprinkler System (.30 GPM / 2,000 SF)
- Fully Fenced & Secured Yard (±23 Parking Spaces)
- Flexible Office Sizing (±966 SF Can Be Excluded)
- Ownership Needs 30-60 Days to Vacate

#### RATE SUMMARY

**LEASE RATE** | **\$1.28 GRS**  
**MONTHLY RENT** | **\$18,849.28 / Mo GRS**

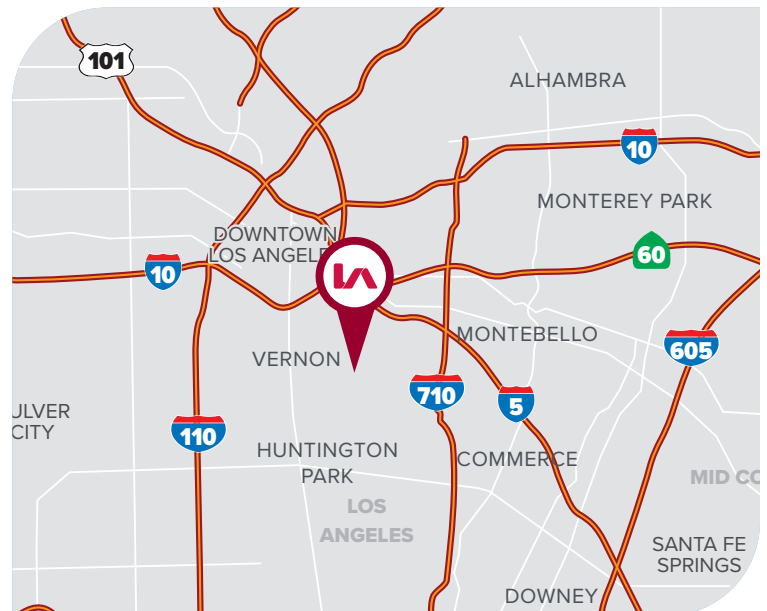

FOR MORE INFORMATION, PLEASE CONTACT



**TONY NAPLES**

Senior Vice President | LIC NO 01811344

e [tnaples@lee-associates.com](mailto:tnaples@lee-associates.com)  
o 818.395.4373



**MATTISON BEHR**

Agent | LIC NO 02091054

e [mbehr@lee-associates.com](mailto:mbehr@lee-associates.com)  
o 818.434.9116

**LEE &  
ASSOCIATES**  
COMMERCIAL REAL ESTATE SERVICES

Lee & Associates® Los Angeles, Inc.  
CORP ID 02174865

1201 North Main Street,  
Los Angeles, California 90012

**LEE-ASSOCIATES.COM**

Buyer should verify all aspects of this brochure and material facts concerning the property including, but not limited to: square footage and composition of offices, building & land; whether the square footage includes interior dock or mezzanine areas; loading dock and door construction, size and condition; age and construction of building and all improvements; physical and structural condition of the building and all systems, including the HVAC, any elevators and roof; adequacy of floor loads for Buyer intended use; ceiling and door clearance; ADA compliance; power, sprinkler calculations; zoning; permits, unpermitted improvements and permitted uses; taxes; whether the location of the property is within an incentive zone; and any other consideration that the Buyer deems to be material to its decision whether to purchase or lease the property. It is strongly recommended that Buyer utilize the services of professionals such as attorneys, accountants, architects, environmental consultants, surveyors, structural engineers and contractors to complete their due diligence prior to waiving any contingencies. It is also recommended that Buyer obtain any use permits or business licenses that may be material to the operation of their business prior to the waiver of any contingencies. Seller to verify all tax implications of the sale with the accountant or attorney of their choice.

# FOR LEASE

## ±14,726<sup>SF</sup> INDUSTRIAL BUILDING

5166 ALCOA AVE | VERNON, CA 90058

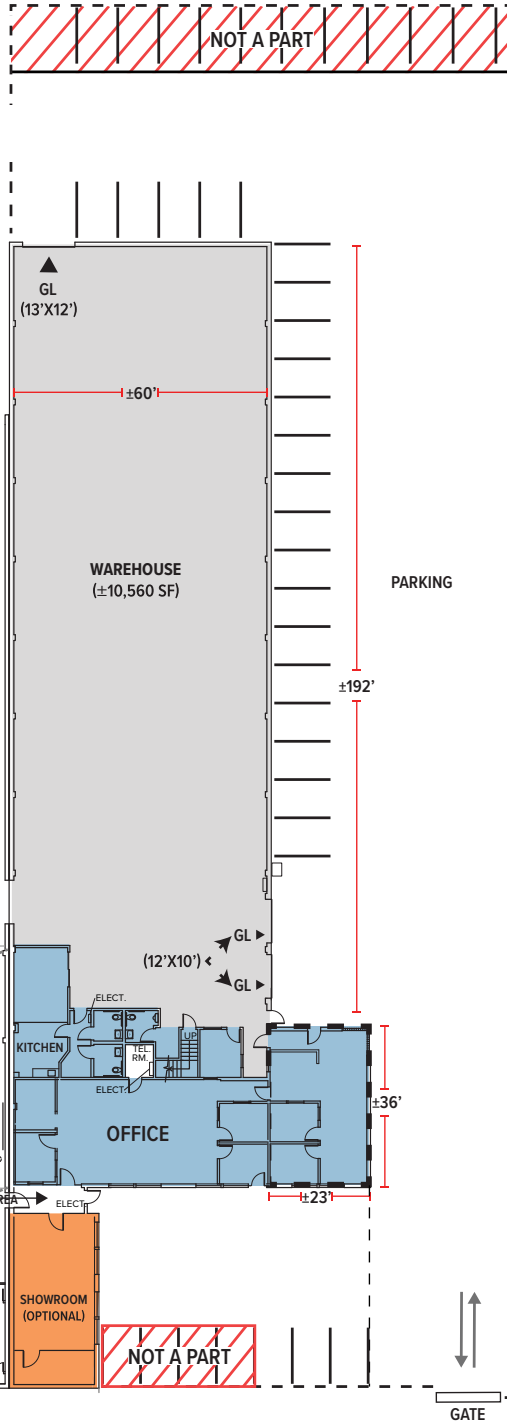

### PROPERTY SUMMARY

<b>TOTAL BUILDING SF</b>	±14,726 SF
<b>TOTAL LAND SF</b>	Part of Larger
<b>CLEAR HEIGHT</b>	16' Clear
<b>GL DOORS</b>	3 Ground Level Doors
<b>OFFICES</b>	±3,200 SF - ±4,166 SF
<b>RESTROOMS</b>	3 Total
<b>SPRINKLERED</b>	Yes (.30 GPM / 2,000 SF)
<b>POWER</b>	600 Amps @ 480 Volts (Verify)
<b>YEAR BUILT</b>	1989
<b>APN</b>	6310-002-036
<b>ZONING</b>	VEM*
<b>CURRENT USE</b>	Storage / Manufacturing
<b>CONSTRUCTION</b>	Concrete Block
<b>PARKING</b>	23 Spaces / Ratio: 1.56:1,000

### BUILDING SUMMARY

<b>WAREHOUSE</b>	±10,560 SF
<b>"BONUS" MEZZ</b>	±2,500 SF
<b>SHOWROOM (OPTIONAL)</b>	±966 SF
<b>OFFICES</b>	±3,200 SF
<b>TOTAL</b>	±17,226 SF

\* Contact Broker for Sale Potential.  
Entire Property: ±63K SF on ±106K SF of Land.

ALCOA AVE

NOTE: Drawing not to scale. All measurements and sizes are approximate.

FOR MORE INFORMATION, PLEASE CONTACT



### TONY NAPLES

Senior Vice President | LIC NO 01811344

e [tnaples@lee-associates.com](mailto:tnaples@lee-associates.com)  
o 818.395.4373



### MATTISON BEHR

Agent | LIC NO 02091054

e [mbehr@lee-associates.com](mailto:mbehr@lee-associates.com)  
o 818.434.9116



Lee & Associates® Los Angeles, Inc.  
CORP ID 02174865

1201 North Main Street,  
Los Angeles, California 90012

LEE-ASSOCIATES.COM

Buyer should verify all aspects of this brochure and material facts concerning the property including, but not limited to: square footage and composition of offices, building & land; whether the square footage includes interior dock or mezzanine areas; loading dock and door construction, size and condition; age and construction of building and all improvements; physical and structural condition of the building and all systems, including the HVAC, any elevators and roof; adequacy of floor loads for Buyer intended use; ceiling and door clearance; ADA compliance; power; sprinkler calculations; zoning; permits, unpermitted improvements and permitted uses; taxes; whether the location of the property is within an incentive zone; and any other consideration that the Buyer deems to be material to its decision whether to purchase or lease the property. It is strongly recommended that Buyer utilize the services of professionals such as attorneys, accountants, architects, environmental consultants, surveyors, structural engineers and contractors to complete their due diligence prior to waiving any contingencies. It is also recommended that Buyer obtain any use permits or business licenses that may be material to the operation of their business prior to the waiver of any contingencies. Seller to verify all tax implications of the sale with the accountant or attorney of their choice.



**FOR  
LEASE**

**±14,726<sup>SF</sup> INDUSTRIAL BUILDING**  
5166 ALCOA AVE | VERNON, CA 90058

**LEE &  
ASSOCIATES**  
COMMERCIAL REAL ESTATE SERVICES

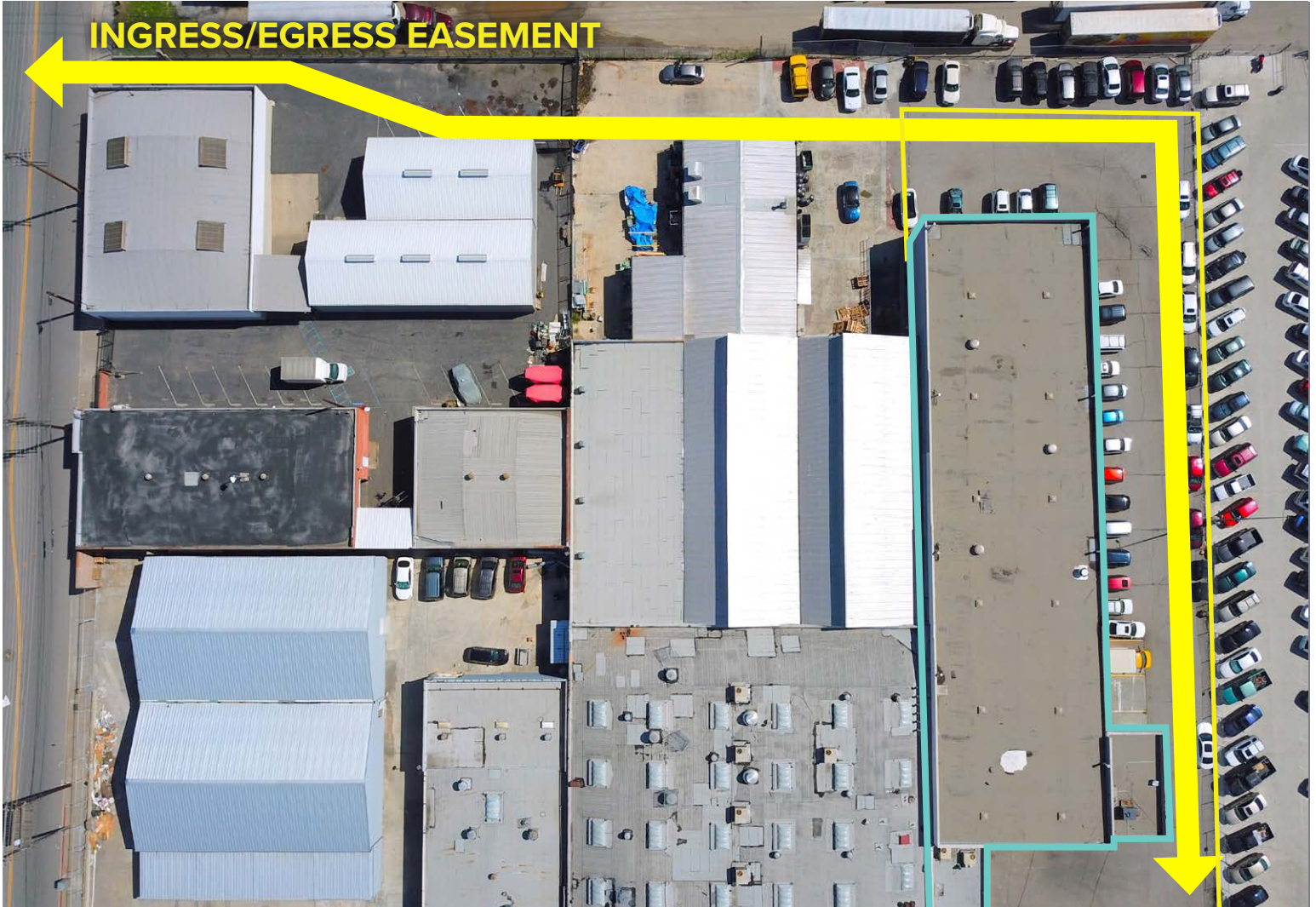

FOR MORE INFORMATION, PLEASE CONTACT



**TONY NAPLES**

Senior Vice President | LIC NO 01811344

e [tnaples@lee-associates.com](mailto:tnaples@lee-associates.com)

o 818.395.4373



**MATTISON BEHR**

Agent | LIC NO 02091054

e [mbehr@lee-associates.com](mailto:mbehr@lee-associates.com)

o 818.434.9116

**LEE &  
ASSOCIATES**  
COMMERCIAL REAL ESTATE SERVICES

Lee & Associates® Los Angeles, Inc.  
CORP ID 02174865

1201 North Main Street,  
Los Angeles, California 90012

**LEE-ASSOCIATES.COM**

Buyer should verify all aspects of this brochure and material facts concerning the property including, but not limited to: square footage and composition of offices, building & land; whether the square footage includes interior dock or mezzanine areas; loading dock and door construction, size and condition; age and construction of building and all improvements; physical and structural condition of the building and all systems, including the HVAC, any elevators and roof; adequacy of floor loads for Buyer intended use; ceiling and door clearance; ADA compliance; power, sprinkler calculations; zoning; permits, unpermitted improvements and permitted uses; taxes; whether the location of the property is within an incentive zone; and any other consideration that the Buyer deems to be material to its decision whether to purchase or lease the property. It is strongly recommended that Buyer utilize the services of professionals such as attorneys, accountants, architects, environmental consultants, surveyors, structural engineers and contractors to complete their due diligence prior to waiving any contingencies. It is also recommended that Buyer obtain any use permits or business licenses that may be material to the operation of their business prior to the waiver of any contingencies. Seller to verify all tax implications of the sale with the accountant or attorney of their choice.



**FOR  
LEASE**

**±14,726<sup>SF</sup> INDUSTRIAL BUILDING**  
5166 ALCOA AVE | VERNON, CA 90058

**LEE &  
ASSOCIATES**  
COMMERCIAL REAL ESTATE SERVICES



FOR MORE INFORMATION, PLEASE CONTACT



**TONY NAPLES**

Senior Vice President | LIC NO 01811344

e [tnaples@lee-associates.com](mailto:tnaples@lee-associates.com)

o 818.395.4373



**MATTISON BEHR**

Agent | LIC NO 02091054

e [mbehr@lee-associates.com](mailto:mbehr@lee-associates.com)

o 818.434.9116



Lee & Associates® Los Angeles, Inc.  
CORP ID 02174865

1201 North Main Street,  
Los Angeles, California 90012

**LEE-ASSOCIATES.COM**

Buyer should verify all aspects of this brochure and material facts concerning the property including, but not limited to: square footage and composition of offices, building & land; whether the square footage includes interior dock or mezzanine areas; loading dock and door construction, size and condition; age and construction of building and all improvements; physical and structural condition of the building and all systems, including the HVAC, any elevators and roof; adequacy of floor loads for Buyer intended use; ceiling and door clearance; ADA compliance; power; sprinkler calculations; zoning; permits; unpermitted improvements and permitted uses; taxes; whether the location of the property is within an incentive zone; and any other consideration that the Buyer deems to be material to its decision whether to purchase or lease the property. It is strongly recommended that Buyer utilize the services of professionals such as attorneys, accountants, architects, environmental consultants, surveyors, structural engineers and contractors to complete their due diligence prior to waiving any contingencies. It is also recommended that Buyer obtain any use permits or business licenses that may be material to the operation of their business prior to the waiver of any contingencies. Seller to verify all tax implications of the sale with the accountant or attorney of their choice.



**FOR  
LEASE**

**±14,726<sup>SF</sup> INDUSTRIAL BUILDING**  
5166 ALCOA AVE | VERNON, CA 90058

**LEE &  
ASSOCIATES**  
COMMERCIAL REAL ESTATE SERVICES



**BONUS MEZZ. +2,500 SF**



FOR MORE INFORMATION, PLEASE CONTACT



**TONY NAPLES**

Senior Vice President | LIC NO 01811344

e [tnaples@lee-associates.com](mailto:tnaples@lee-associates.com)  
o 818.395.4373



**MATTISON BEHR**

Agent | LIC NO 02091054

e [mbehr@lee-associates.com](mailto:mbehr@lee-associates.com)  
o 818.434.9116



Lee & Associates® Los Angeles, Inc.  
CORP ID 02174865

1201 North Main Street,  
Los Angeles, California 90012

**LEE-ASSOCIATES.COM**

Buyer should verify all aspects of this brochure and material facts concerning the property including, but not limited to: square footage and composition of offices, building & land; whether the square footage includes interior dock or mezzanine areas; loading dock and door construction, size and condition; age and construction of building and all improvements; physical and structural condition of the building and all systems, including the HVAC, any elevators and roof; adequacy of floor loads for Buyer intended use; ceiling and door clearance; ADA compliance; power; sprinkler calculations; zoning; permits, unpermitted improvements and permitted uses; taxes; whether the location of the property is within an incentive zone; and any other consideration that the Buyer deems to be material to its decision whether to purchase or lease the property. It is strongly recommended that Buyer utilize the services of professionals such as attorneys, accountants, architects, environmental consultants, surveyors, structural engineers and contractors to complete their due diligence prior to waiving any contingencies. It is also recommended that Buyer obtain any use permits or business licenses that may be material to the operation of their business prior to the waiver of any contingencies. Seller to verify all tax implications of the sale with the accountant or attorney of their choice.



# FOR LEASE

## ±14,726<sup>SF</sup> INDUSTRIAL BUILDING

5166 ALCOA AVE | VERNON, CA 90058

**LEE & ASSOCIATES**  
COMMERCIAL REAL ESTATE SERVICES

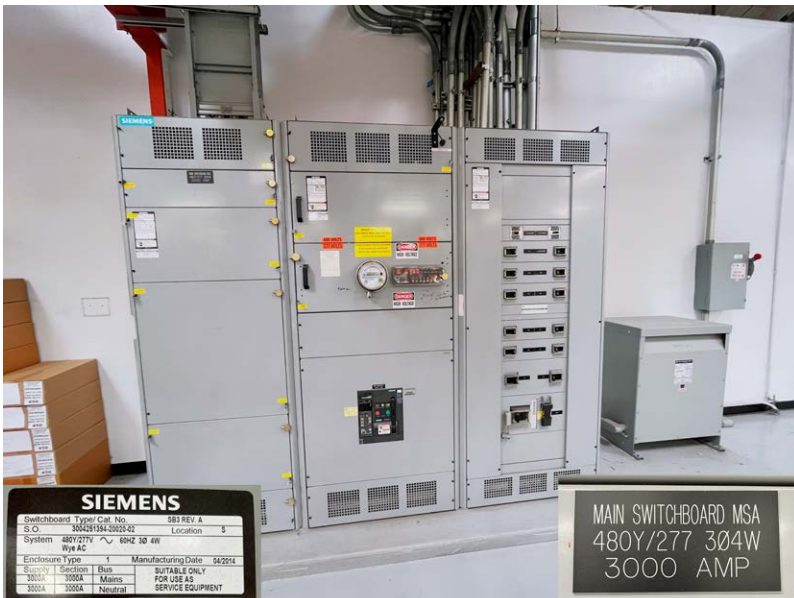

FOR MORE INFORMATION, PLEASE CONTACT



**TONY NAPLES**

Senior Vice President | LIC NO 01811344

e [tnaples@lee-associates.com](mailto:tnaples@lee-associates.com)  
o 818.395.4373



**MATTISON BEHR**

Agent | LIC NO 02091054

e [mbehr@lee-associates.com](mailto:mbehr@lee-associates.com)  
o 818.434.9116



Lee & Associates® Los Angeles, Inc.  
CORP ID 02174865

1201 North Main Street,  
Los Angeles, California 90012

[LEE-ASSOCIATES.COM](http://LEE-ASSOCIATES.COM)

Buyer should verify all aspects of this brochure and material facts concerning the property including, but not limited to: square footage and composition of offices, building & land; whether the square footage includes interior dock or mezzanine areas; loading dock and door construction, size and condition; age and construction of building and all improvements; physical and structural condition of the building and all systems, including the HVAC, any elevators and roof; adequacy of floor loads for Buyer intended use; ceiling and door clearance, ADA compliance; power, sprinkler calculations, zoning, permits, unpermitted improvements and permitted uses; taxes; whether the location of the property is within an incentive zone; and any other consideration that the Buyer deems to be material to its decision whether to purchase or lease the property. It is strongly recommended that Buyer utilize the services of professionals such as attorneys, accountants, architects, environmental consultants, surveyors, structural engineers and contractors to complete their due diligence prior to waiving any contingencies. It is also recommended that Buyer obtain any use permits or business licenses that may be material to the operation of their business prior to the waiver of any contingencies. Seller to verify all tax implications of the sale with the accountant or attorney of their choice.

# FOR LEASE

# ±14,726<sup>SF</sup> INDUSTRIAL BUILDING

5166 ALCOA AVE | VERNON, CA 90058

**LEE & ASSOCIATES**  
COMMERCIAL REAL ESTATE SERVICES

## PARCEL MAP

6310	2 SHEET	P. A. 1851-2 6310-1 & 3	TRA 864 10712	REVISED 88022503022005 881C26080030C1	910125 92022402007001-27 2019031573007001-27	2019050873-27 2019061302010001-27	SEARCH
------	---------	----------------------------	------------------	--	---	--------------------------------------	--------

2021



MAPPING AND GIS SERVICES  
SCALE 1" = 200'

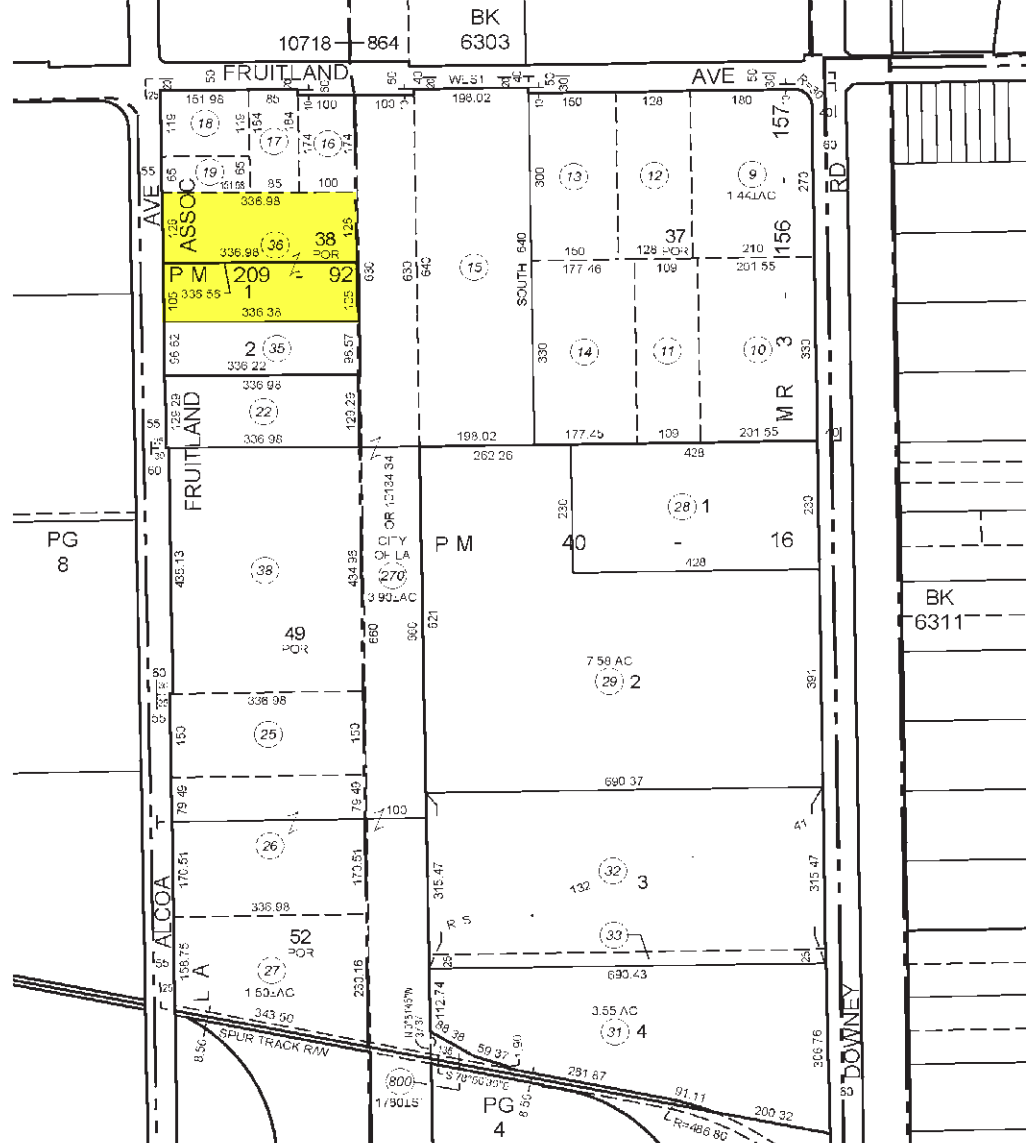

Date Printed: 5/31/2019 1:49:45 PM  
Date Saved: 6/13/2019 1:33:24 PM

### FOR MORE INFORMATION, PLEASE CONTACT



**TONY NAPLES**

Senior Vice President | LIC NO 01811344

• [tnaples@lee-associates.com](mailto:tnaples@lee-associates.com)  
• 818.395.4373



**MATTISON BEHR**

Agent | LIC NO 02091054

• [mbehr@lee-associates.com](mailto:mbehr@lee-associates.com)  
• 818.434.9116



Lee & Associates® Los Angeles, Inc.  
CORP ID 02174865

1201 North Main Street,  
Los Angeles, California 90012

**LEE-ASSOCIATES.COM**

Buyer should verify all aspects of this brochure and material facts concerning the property including, but not limited to: square footage and composition of offices, building & land; whether the square footage includes interior dock or mezzanine areas; loading dock and door construction, size and condition; age and construction of building and all improvements; physical and structural condition of the building and all systems, including the HVAC, any elevators and roof; adequacy of floor loads for Buyer intended use; ceiling and door clearance; ADA compliance; power, sprinkler calculations; zoning; permits, unpermitted improvements and permitted uses; taxes; whether the location of the property is within an incentive zone; and any other consideration that the Buyer deems to be material to its decision whether to purchase or lease the property. It is strongly recommended that Buyer utilize the services of professionals such as attorneys, accountants, architects, environmental consultants, surveyors, structural engineers and contractors to complete their due diligence prior to waiving any contingencies. It is also recommended that Buyer obtain any use permits or business licenses that may be material to the operation of their business prior to the waiver of any contingencies. Seller to verify all tax implications of the sale with the accountant or attorney of their choice.