

RIVERSIDE LOGISTICS CENTER

BY TRANSWESTERN DEVELOPMENT COMPANY



TRANSWESTERN
DEVELOPMENT
COMPANY



FOR LEASE

±307,394 SF

3650 CENTER STREET,
RIVERSIDE, CA 92501

Hunter McDonald

Lic.# 01879029

E: hunter.mcdonald@jll.com

P: +1 909 467 6873

Dya Navarrete

Lic.# 02078833

E: dya.navarrete@jll.com

P: +1 909 467 6875

Patrick Wood

Lic.# 01776274

E: patrick.wood@jll.com

P: +1 909 467 6857

Chase Berry

Lic.# 02196093

E: chase.berry@jll.com

P: +1 909 467 6877

Brian Thene

Lic.# 02090362

E: brian.thene@jll.com

P: +1 909 467 6859

PROPERTY FEATURES

RIVERSIDE
LOGISTICS CENTER



±307,394
SF Building



±9,444
SF Office and
Mezzanine



L-Shaped
Cross Dock
Configuration



36'
Clear
Height



56' x 50'
Typical Column
Spacing



2 Access Points
Of Ingress
& Egress



Electric Truck
Charging
Ready



LED Lighting



200' Truck
Court Depth



Secured
Truck Court



63 Dock
High Doors



2 Grade
Level Doors



259 Auto
Parking Stalls



40 Dedicated
Trailer Stalls



4,000 Amps
of 480v/3P
electrical gear



35,000
LB Mechanical
Pit Levelers on
Every Other Door



ESFR
Sprinkler System



LOCATION MAP & AERIAL

RIVERSIDE
LOGISTICS CENTER

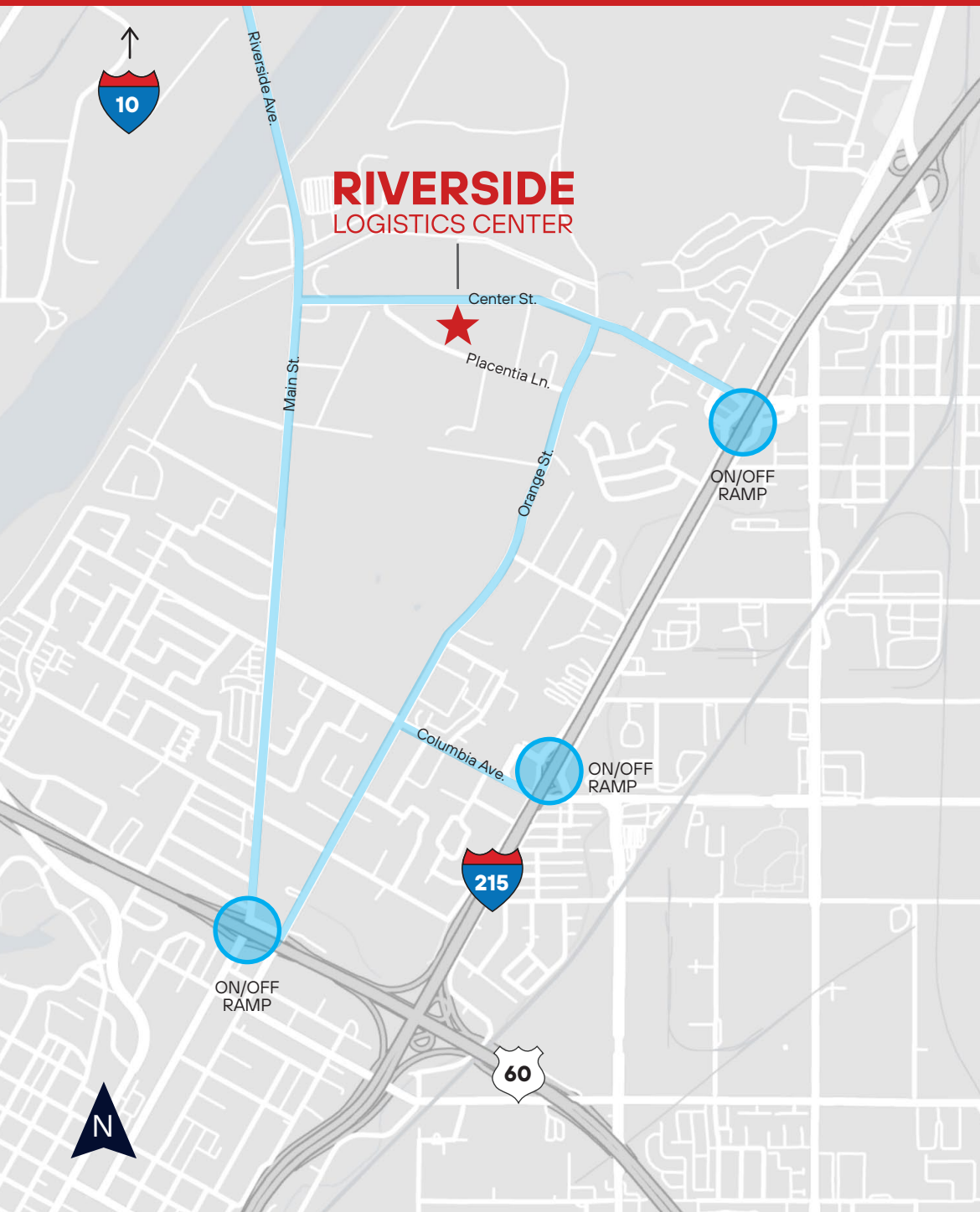

PROPERTY RENDERING

RIVERSIDE
LOGISTICS CENTER



CONCEPTUAL SITE PLAN

RIVERSIDE
LOGISTICS CENTER

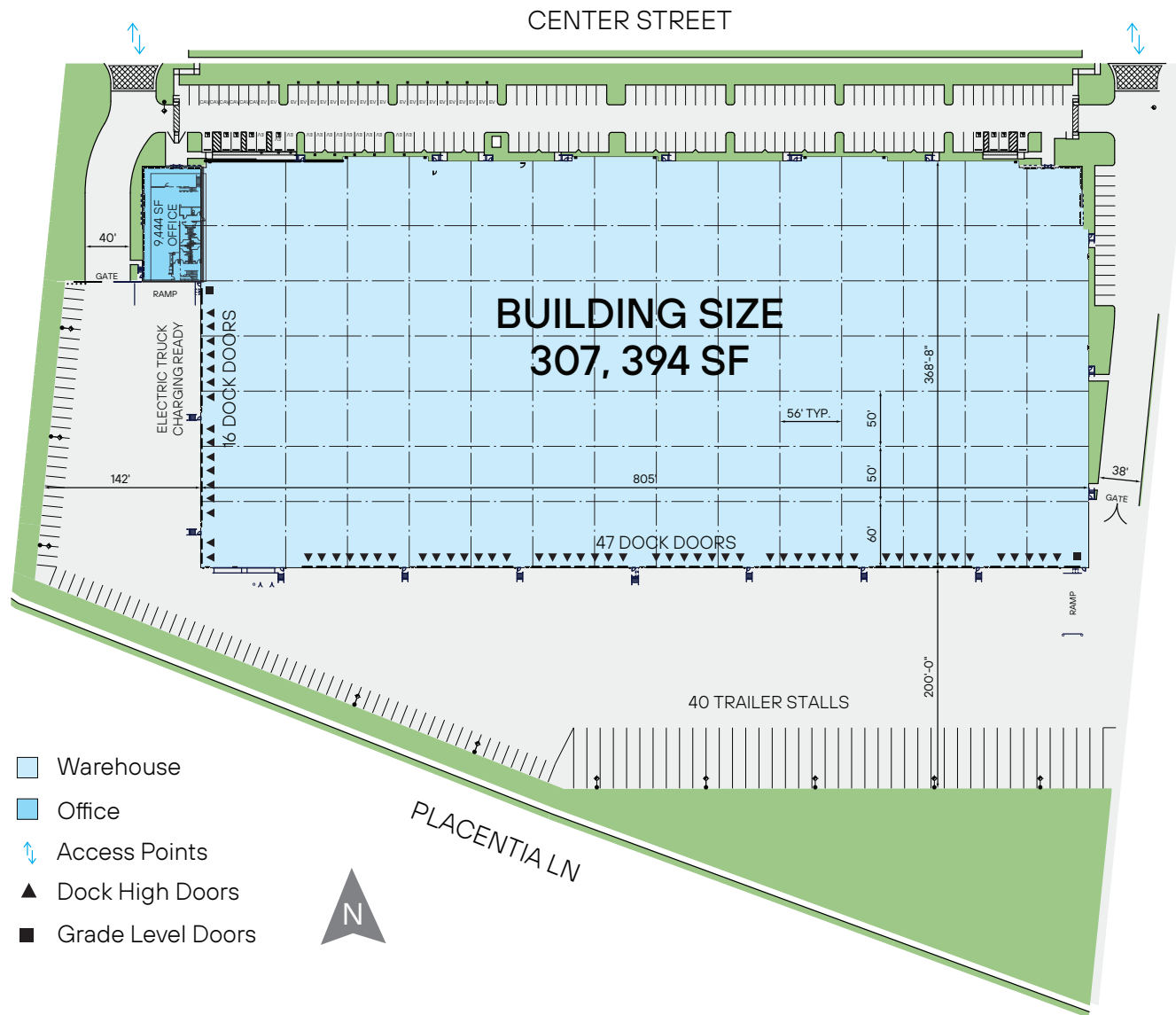

1st Floor Office

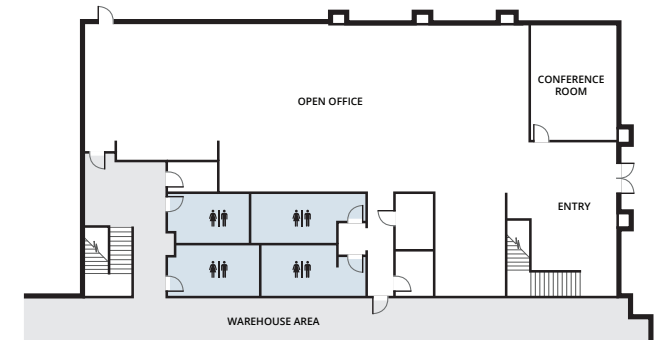

2nd Floor Office

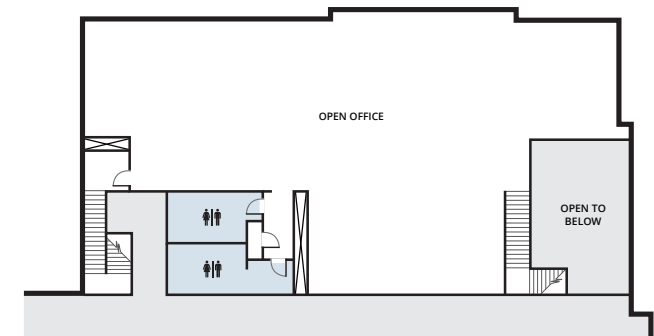

SAMPLE RACKING PLAN - OPTION 1

RIVERSIDE
LOGISTICS CENTER

Total Pallet Positions

@56": 33,200 pallets

@64": 27,700 pallets

10' Aisles

96" Storage Beams

144" Tunnel Beams

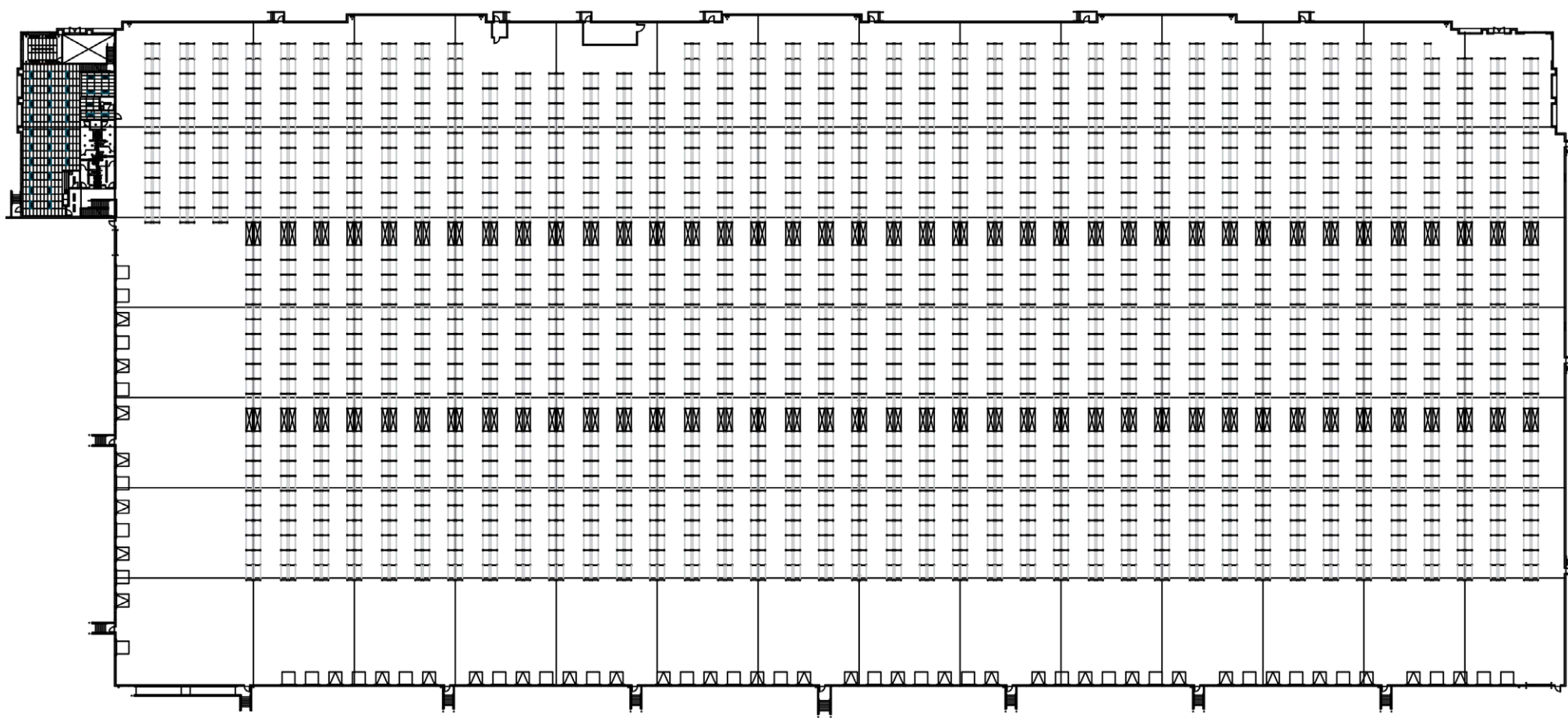

SAMPLE RACKING PLAN - OPTION 2

RIVERSIDE
LOGISTICS CENTER

Total Pallet Positions

@56": 32,800 pallets

@64": 27,400 pallets

10' Aisles

96" Storage Beams

144" Tunnel Beams

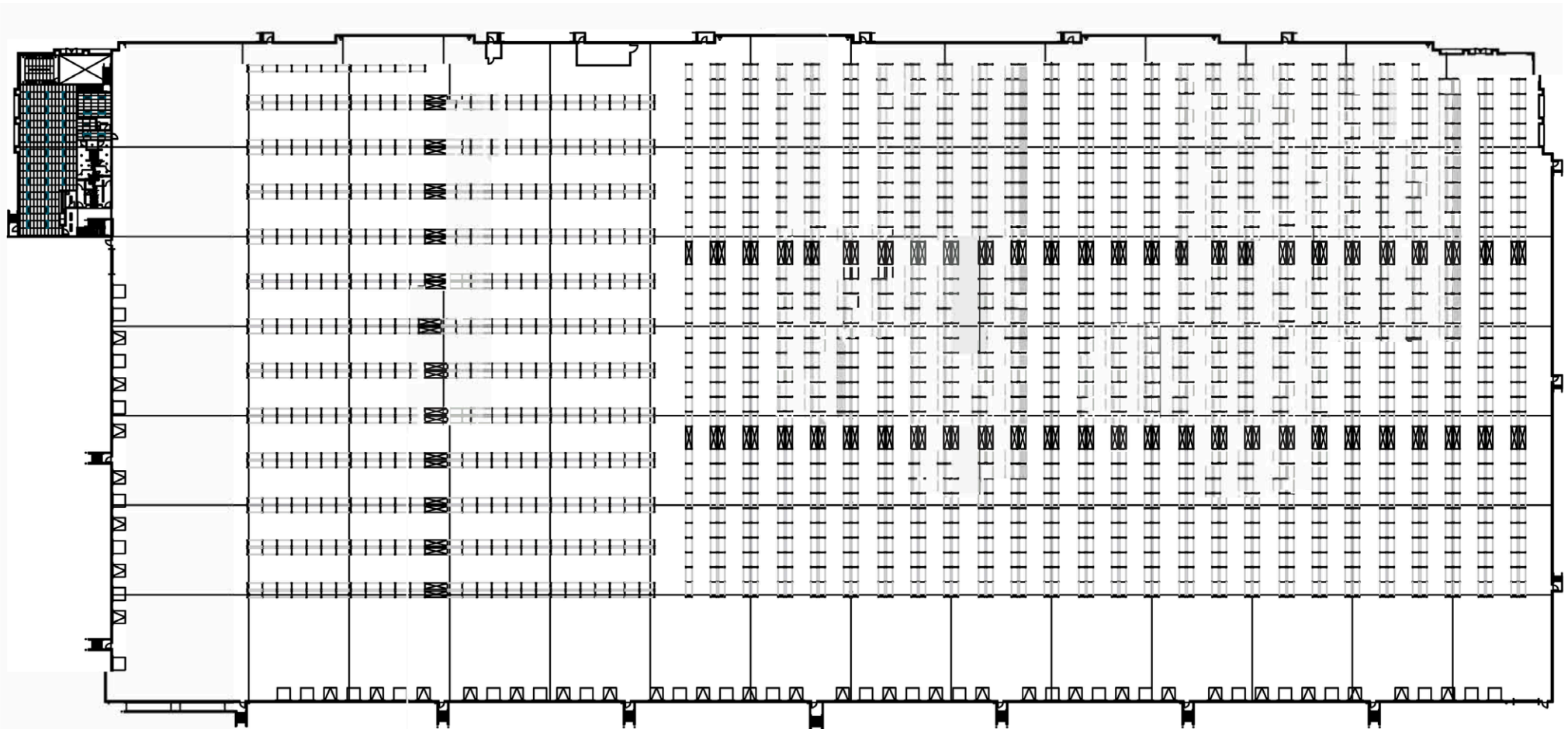

SAMPLE RACKING PLAN - OPTION 3

RIVERSIDE
LOGISTICS CENTER

Total Pallet Positions

@56": 43,200 pallets

@64": 36,000 pallets

10' Aisles

96" Storage Beams

144" Tunnel Beams

Double Deep Pallets

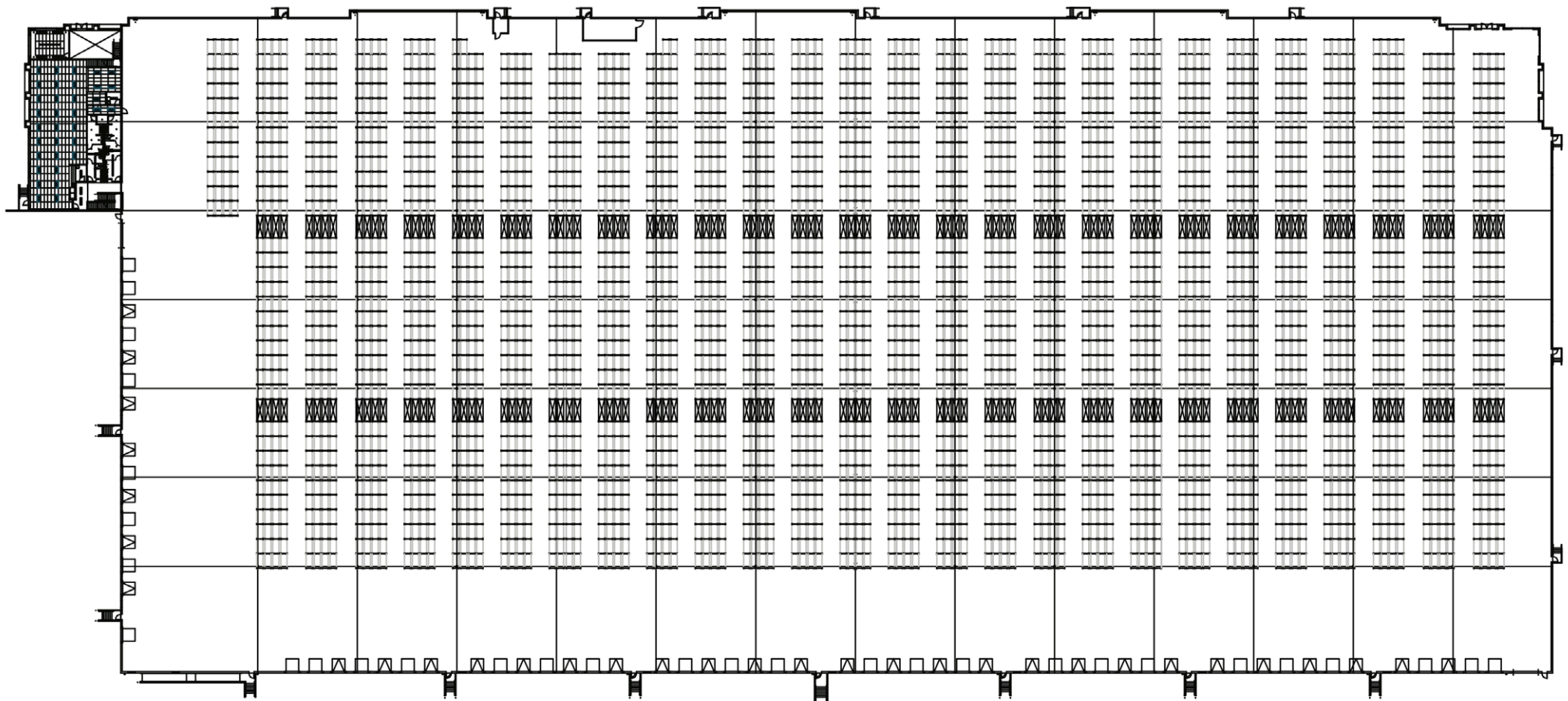

RACKING PLAN

RIVERSIDE
LOGISTICS CENTER

36" BUILDING CLEARANCE

56" Pallets

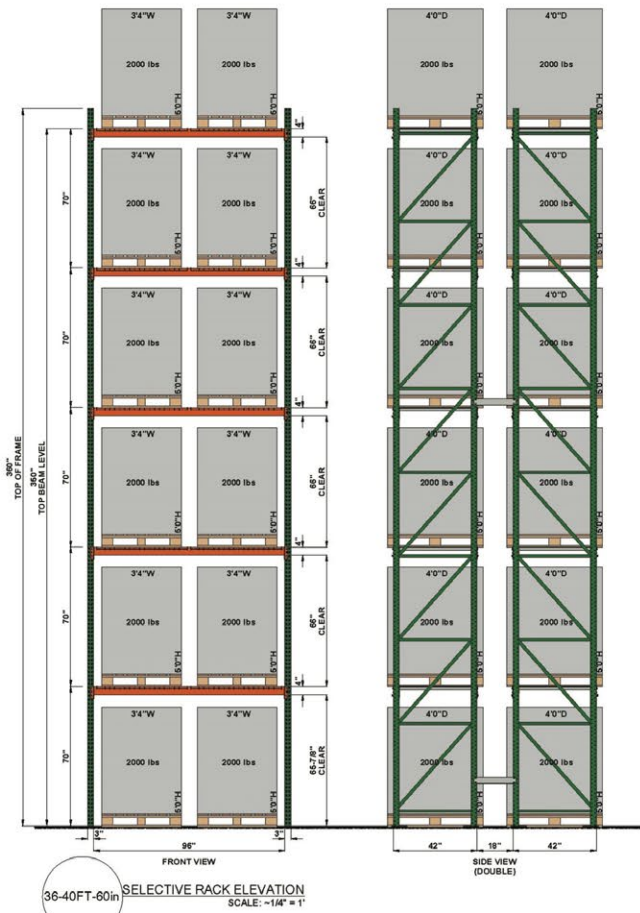

64" Pallets

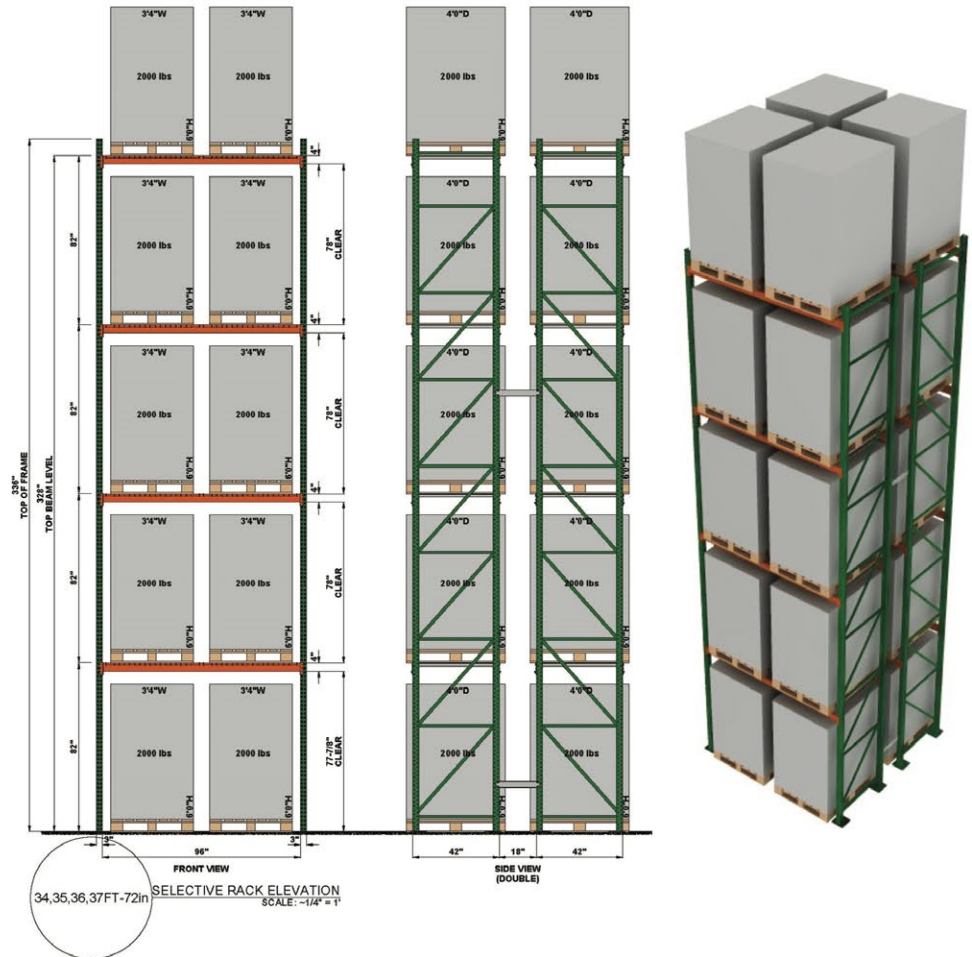

TRANSPORTATION & INTERMODAL MAP

RIVERSIDE
LOGISTICS CENTER



FREEWAYS

I-215	0.7 mi
CA-60	2.2 mi
I-10	3.8 mi

AIRPORTS

Ontario International Airport	17.1 mi
Los Angeles International Airport	71.6 mi

INTERMODAL/PORTS

UP Intermodal Yard	4.1 mi
Ports of Los Angeles & Long Beach	71.6 mi



RIVERSIDE LOGISTICS CENTER

FOR LEASE
±307,394 SF



Hunter McDonald

Managing Director

Lic.# 01879029

E: hunter.mcdonald@jll.com

P: +1 909 467 6873

Patrick Wood

Executive Managing Director

Lic.# 01776274

E: patrick.wood@jll.com

P: +1 909 467 6857

Brian Thene

Vice President

Lic.# 02090362

E: brian.thene@jll.com

P: +1 909 467 6859

Dya Navarrete

Associate

Lic.# 02078833

E: dya.navarrete@jll.com

P: +1 909 467 6875

Chase Berry

Associate

Lic.# 02196093

E: chase.berry@jll.com

P: +1 909 467 6877



Although information has been obtained from sources deemed reliable, JLL does not make any guarantees, warranties or representations, express or implied, as to the completeness or accuracy as to the information contained herein. Any projections, opinions, assumptions or estimates used are for example only. There may be differences between projected and actual results, and those differences may be material. JLL does not accept any liability for any loss or damage suffered by any party resulting from reliance on this information. If the recipient of this information has signed a confidentiality agreement with JLL regarding this matter, this information is subject to the terms of that agreement. ©2024 Jones Lang LaSalle Brokerage, Inc. All rights reserved.