



SALE FLYER

Former Yoke's & Development Land

12825 W 14TH AVE

Airway Heights, WA 99001

PRESENTED BY:

GUY D. BYRD

O: 509.953.5109

guy.byrd@svn.com

WA #17968

LILLEBAEK ANDERSON

O: 509.866.8374

lillebaek.anderson@svn.com

WA #22014344

PROPERTY SUMMARY



OFFERING SUMMARY

YOKE'S SALE PRICE: \$5,138,640.00
\$104/SF

TOTAL DEVELOPMENT LAND PRICE: \$2,270,222.00
(for SF breakdown see Parcel Map)

BUILDING SIZE: 49,410 SF

STORAGE GARAGE: 2,800 SF

LOT SIZE: See Parcel Map

YEAR BUILT: 1978

RENOVATED: 1986

ZONING: C-1

APN: 15261.1907

PROPERTY OVERVIEW

Existing commercial property with mixed use development C-1 land for sale - located in the heart of Airway Heights

PROPERTY HIGHLIGHTS

- Yoke's Grocery and development land can be sold together or separately
- Yoke's lease through May 22, 2025
- Building equipped with 2 loading docks
- Large striped parking lot in front with a dirt/graveled lot behind the building
- Additional 2,800 SF fenced storage garage behind the building
- C-1 zoning allows for commercial, financial, retail, personal services, restaurants, professional & medical offices, entertainment and hotels.
- Development land zoned C-1 and with conditional use permit can be used for multifamily residential and townhouses (mixed use)
- W 16th Ave should be vacated and incorporated into parcels
- Only 2.6 miles from Fairchild AFB that has 814 households and 11,868 active-duty, Air National Guard, tenant unit members, dependents, and civilian employees

GUY D. BYRD

O: 509.953.5109

guy.byrd@svn.com

WA #17968

LILLEBAEK ANDERSON

O: 509.866.8374

lillebaek.anderson@svn.com

WA #22014344

DEVELOPMENT LAND PARCELS

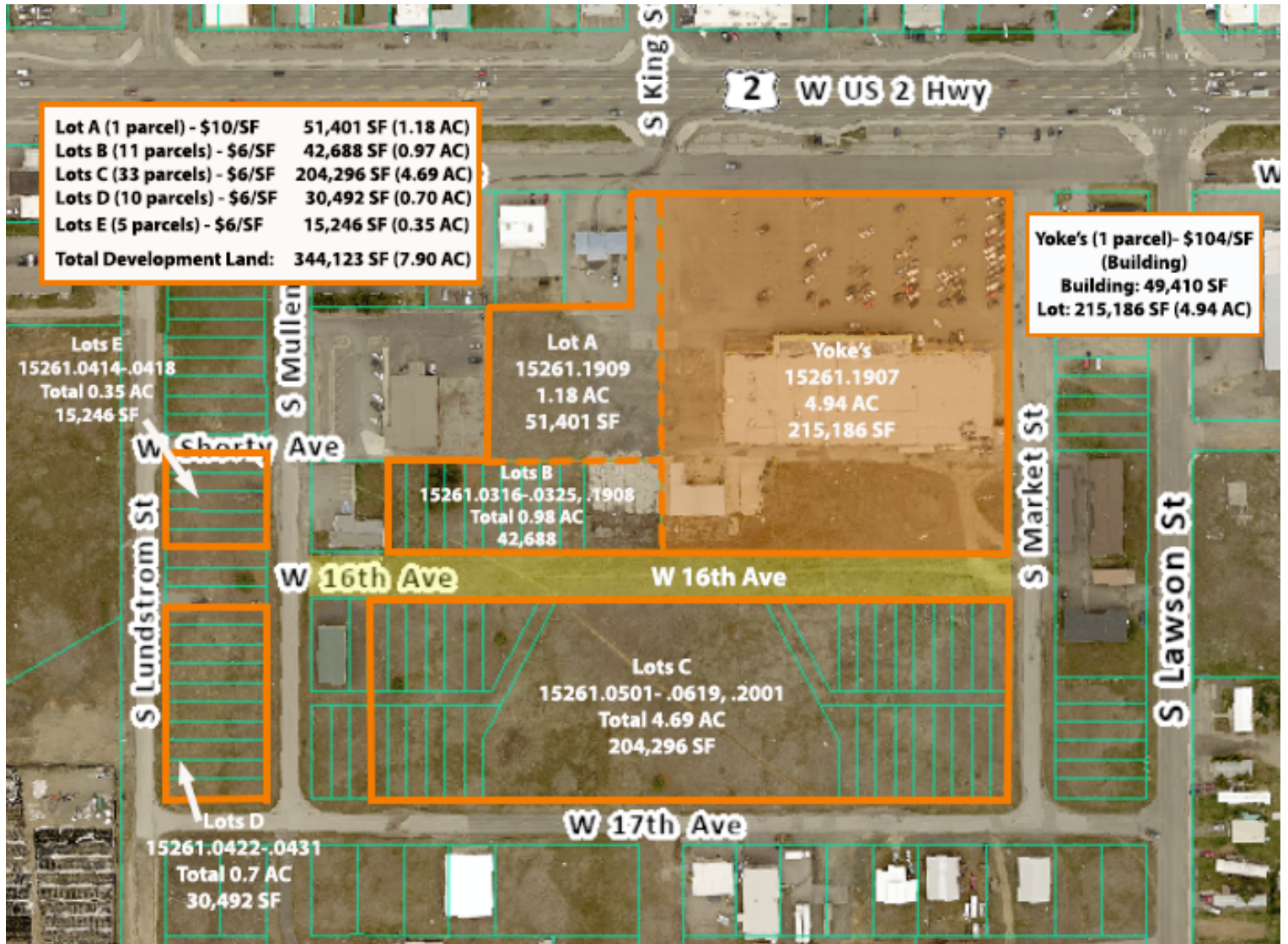

GUY D. BYRD

O: 509.953.5109
 guy.byrd@svn.com
 WA #17968

LILLEBAEK ANDERSON

O: 509.866.8374
 lillebaek.anderson@svn.com
 WA #22014344

YOKE'S ADDITIONAL PHOTOS

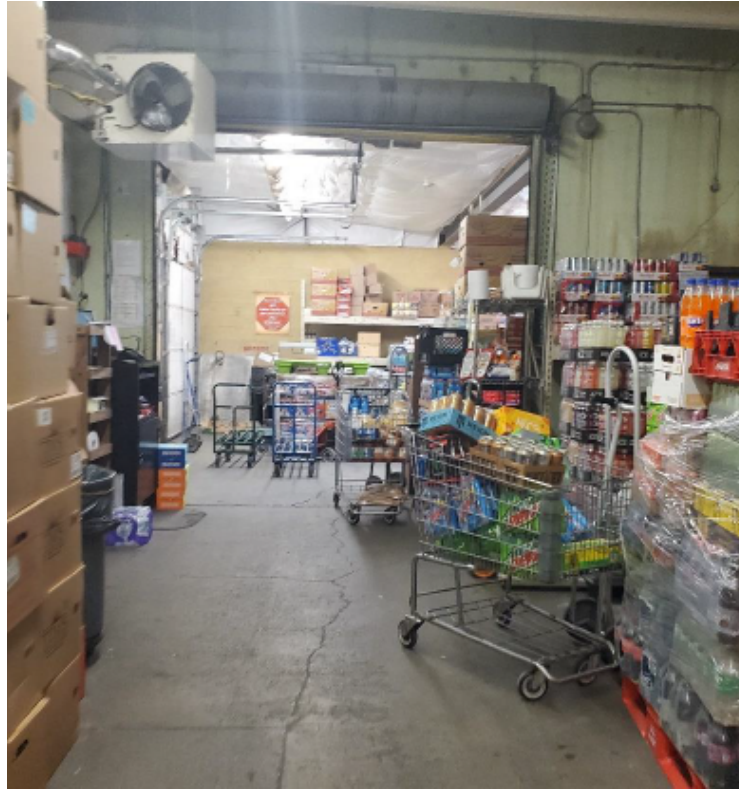

GUY D. BYRD
O: 509.953.5109
guy.byrd@svn.com
WA #17968

LILLEBAEK ANDERSON
O: 509.866.8374
lillebaek.anderson@svn.com
WA #22014344

YOKE'S SITE PLAN

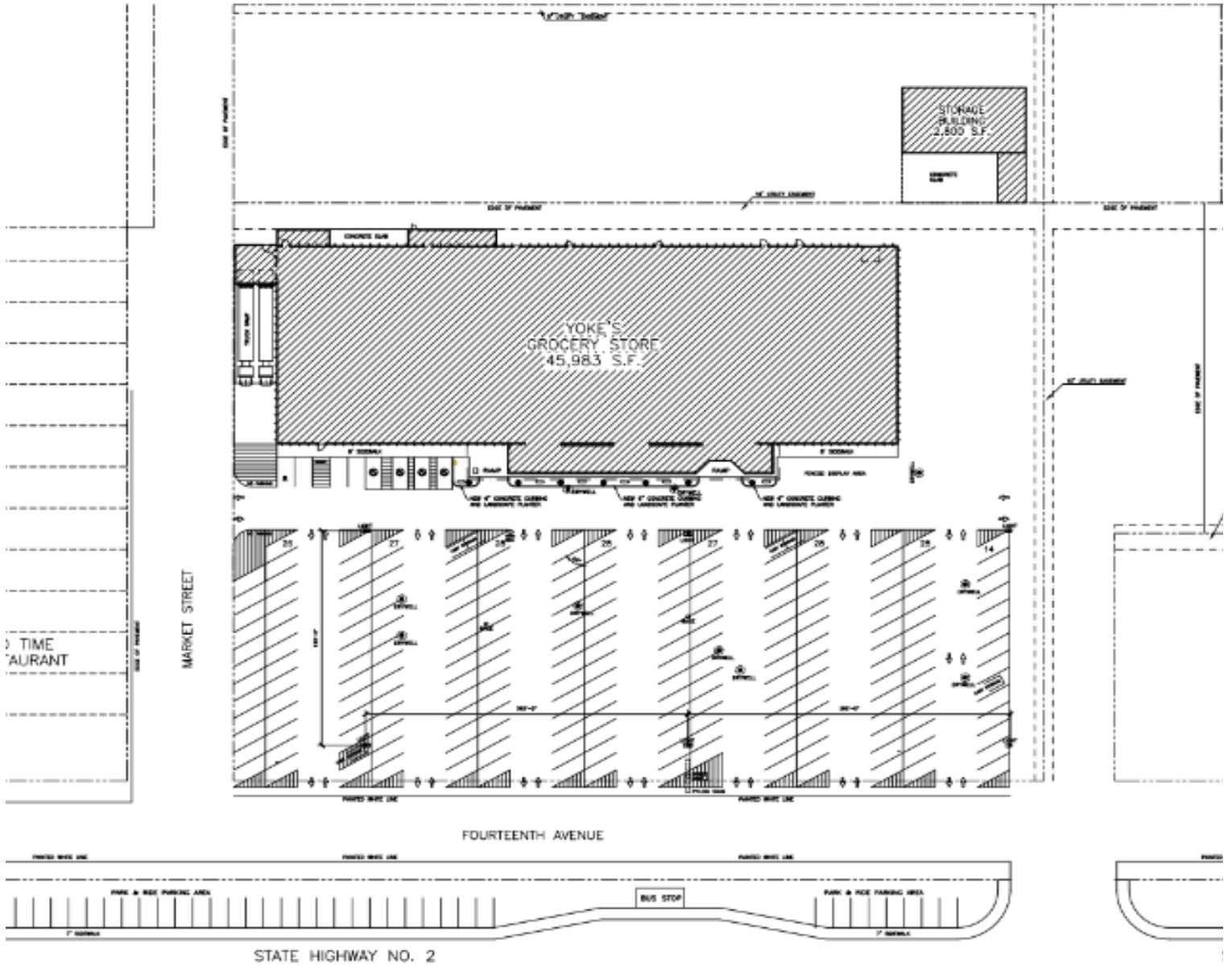

GUY D. BYRD
 O: 509.953.5109
 guy.byrd@svn.com
 WA #17968

LILLEBAEK ANDERSON
 O: 509.866.8374
 lillebaek.anderson@svn.com
 WA #22014344

YOKE'S FLOOR PLAN

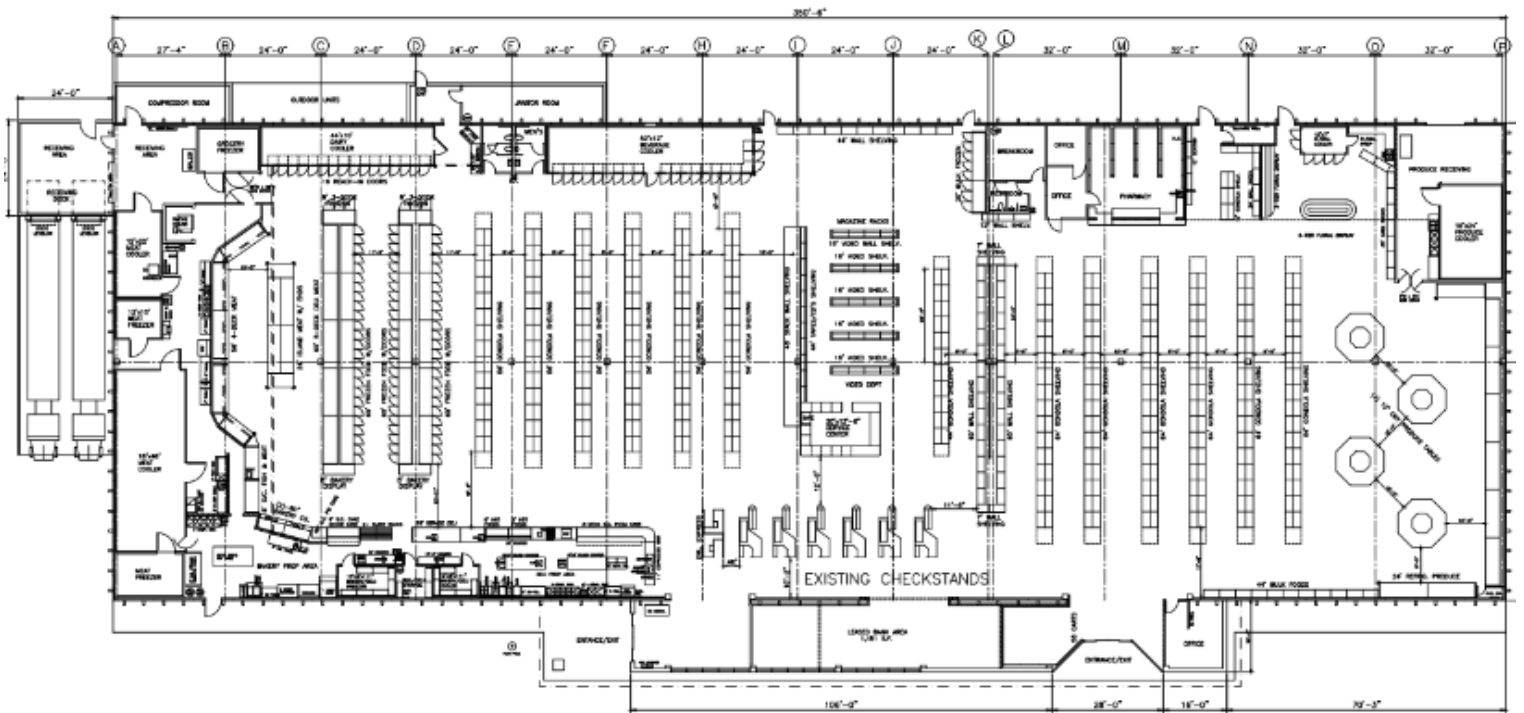

GUY D. BYRD
 O: 509.953.5109
 guy.byrd@svn.com
 WA #17968

LILLEBAEK ANDERSON
 O: 509.866.8374
 lillebaek.anderson@svn.com
 WA #22014344

CITY OF AIRWAY HEIGHTS ZONING

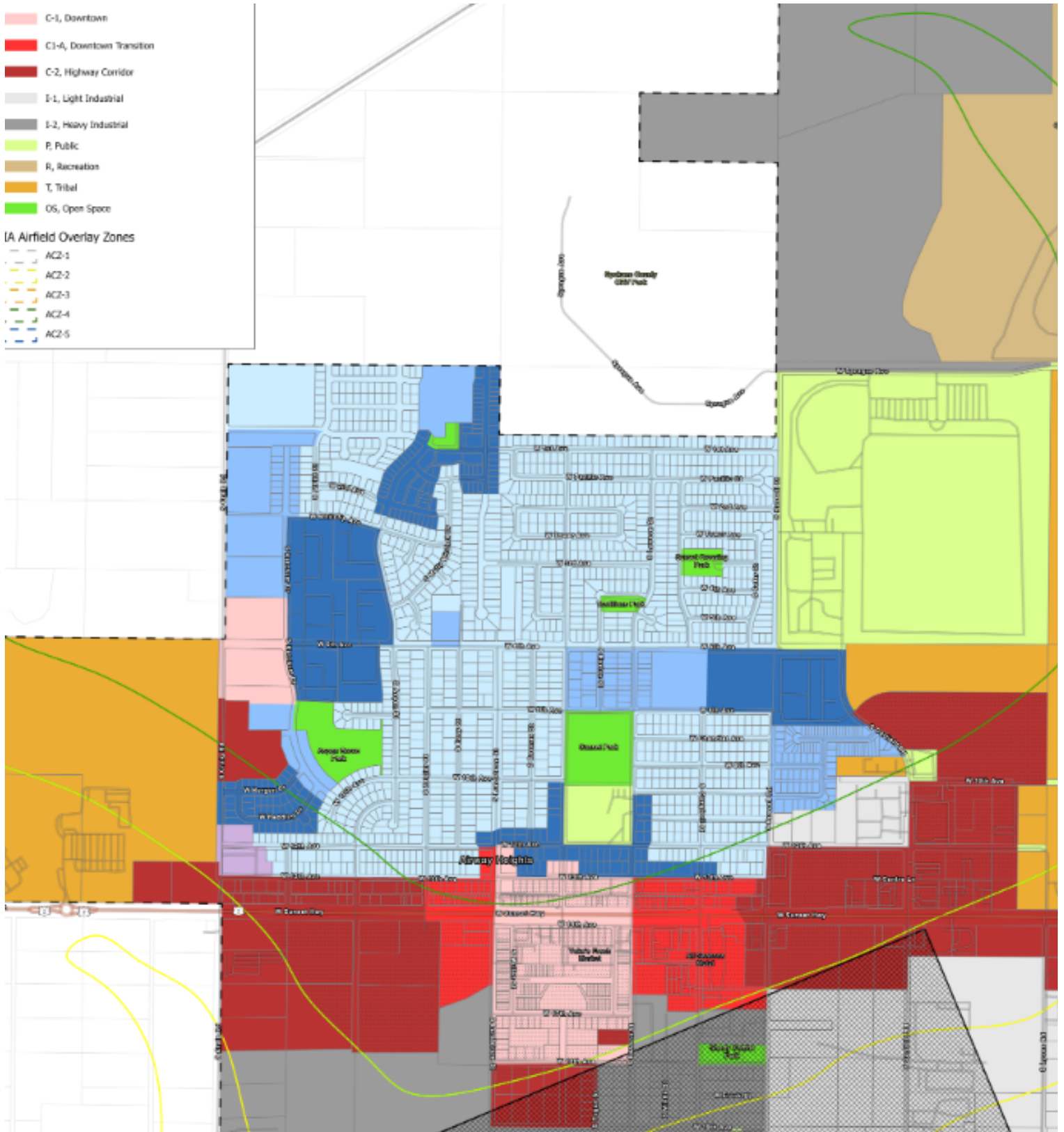

GUY D. BYRD
 O: 509.953.5109
 guy.byrd@svn.com
 WA #17968

LILLEBAEK ANDERSON
 O: 509.866.8374
 lillebaek.anderson@svn.com
 WA #22014344

COMMERCIAL ZONING ALLOWED USES

Table 17.10.040 – Commercial Zoning Districts Allowed Uses

P – Permitted | N – Not permitted | L – Permitted with limitations | C – Conditionally permitted

Use Categories	C1			C1-A			C2		
	<65	65 – 69	>70	<65	65 – 69	>70	<65	65 – 69	>70
CNEL									
Dwelling, single-family detached	N	N	N	N	N	N	N	N	N
Dwelling single-family, attached	N	N	N	N	N	N	N	N	N
Dwelling, townhouse	L ⁴	C ⁴	N	L ⁴	C ⁴	N	L ⁴	C ⁴	N
Dwelling, multifamily residential	L ^{2/4}	C ^{2/4}	N	L ⁴	C ⁴	N	L ⁴	C ⁴	N
Hotels, including bed and breakfast inns	P	C/N ⁵	N	P	C/N ⁵	N	P	C/N ⁵	N
Commercial, financial, retail, personal services	P ¹	P ¹	P ¹	P	P	P	P	P	P
Eating and drinking establishments	P	P	P	P	P	P	P	P	P
Education facilities	P	C	N	P	C	N	P	C	N
Professional and medical offices	P	P/C ⁶	P/C ⁶	P	P/C ⁶	P/C ⁶	P	P/C ⁶	P/C ⁶
Entertainment, museum and cultural facilities	P	C	C/N ⁷	P	C	N	P	C	C/N ⁷
Government, public service or utility structures, social services	P	C	N	P	C	N	P	C	N
Religious institutions	P	C	N	P	C	N	P	C	N
Parks and open space	P	P	P	P	P	P	P	P	P
Structured parking if appurtenant to other permitted use	C	C	C	C	C	C	C	C	C
Public parking lot	C	C	C	C	C	C	C	C	C
Limited industrial	N	N	N	N	N	N	C	C	C
Heavy industrial	N	N	N	N	N	N	N	N	N
Agricultural uses, including animal or grain processing	N	N	N	N	N	N	N	N	N
Drive-through businesses	L ⁸	L ⁸	L ⁸	L ⁸	L ⁸	L ⁸	P	P	P
Motor vehicles sales, rental, repair or washing	N	N	N	P	P	P	P	P	P
Automotive parts and tires	N	N	N	P	P	P	P	P	P
Gasoline sales	N	N	N	N	N	N	P	P	P
Self-storage or warehouse	N	N	N	N	N	N	N	N	N
Adult business	N	N	N	N	N	N	N	N	N
Mobile food vending ³	P	P	P	P	P	P	P	P	P

GUY D. BYRD

O: 509.953.5109
guy.byrd@svn.com
WA #17968

LILLEBAEK ANDERSON

O: 509.866.8374
lillebaek.anderson@svn.com
WA #22014344

DEMOGRAPHICS MAP & REPORT

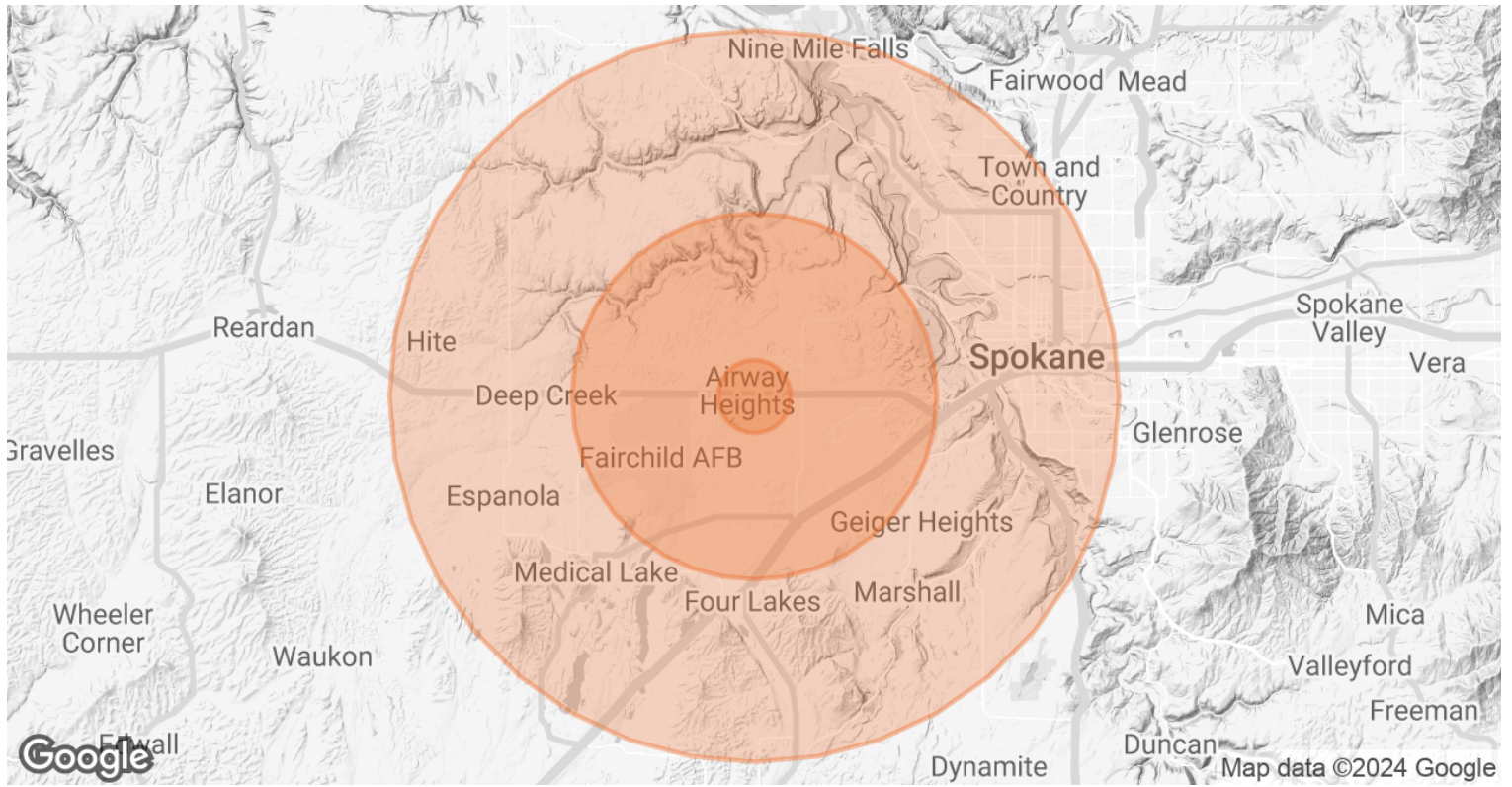

POPULATION	1 MILE	5 MILES	10 MILES
TOTAL POPULATION	1,872	19,207	199,735
AVERAGE AGE	33.1	34.9	38.4
AVERAGE AGE (MALE)	30.9	33.8	37.5
AVERAGE AGE (FEMALE)	31.2	33.2	39.1
HOUSEHOLDS & INCOME	1 MILE	5 MILES	10 MILES
TOTAL HOUSEHOLDS	545	5,949	86,045
# OF PERSONS PER HH	3.4	3.2	2.3
AVERAGE HH INCOME	\$63,625	\$72,607	\$73,127
AVERAGE HOUSE VALUE	\$154,488	\$172,480	\$220,541

2020 American Community Survey (ACS)

GUY D. BYRD

O: 509.953.5109
guy.byrd@svn.com
WA #17968

LILLEBAEK ANDERSON

O: 509.866.8374
lillebaek.anderson@svn.com
WA #22014344

ALL ADVISOR BIOS



Guy D. Byrd

Designated Broker
SVN | Cornerstone

Guy is the founder, owner and Managing Director of SVN Cornerstone in Spokane. Guy specializes in the retail and industrial sectors of Commercial Real Estate including property sales, leasing and development on behalf of his regional and national clients.

Guy continues to be an active CCIM Candidate, member of ICSC, and Greater Spokane Inc., and is a former president and current member of the Spokane Commercial Real Estate Traders Club and serves on the Red Cross Board of Directors for the Northwest Region. He is also involved with the community in support of Public and Parochial Schools on which he has served on numerous boards, panels and fundraising campaigns.

Phone: 509.953.5109
Cell:
guy.byrd@svn.com
1311 N. Washington Street
Suite D
Spokane, WA 99201



Lillebaek Anderson

Associate Advisor
SVN | Cornerstone

Lillebaek started at SVN Cornerstone as a Real Estate Assistant, working directly with senior brokers on underwriting properties, researching comps and market data, and comprehensively supporting clients through the broad scope of managing sale and lease transactions. Lillebaek quickly mastered her role, and has transitioned to an Associate Advisor for SVN Cornerstone, with a primary focus on the leasing and sales of Retail and Office properties in the Greater Spokane Region.

Graduating with a Bachelor of Science from Cal Poly Humboldt in Arcata, CA, the love of nature and adventure drew her and her spouse to Spokane. Outside of the office she enjoys hiking, gardening, and hunting/scouting on public land with Aaron and their dogs.

Phone: 509.866.8374
Cell:
lillebaek.anderson@svn.com
1311 N. Washington Street
Suite D
Spokane, WA 99201

GUY D. BYRD

O: 509.953.5109
guy.byrd@svn.com
WA #17968

LILLEBAEK ANDERSON

O: 509.866.8374
lillebaek.anderson@svn.com
WA #22014344

DISCLAIMER

The material contained in this Offering Brochure is furnished solely for the purpose of considering the purchase of the property within and is not to be used for any other purpose. This information should not, under any circumstances, be photocopied or disclosed to any third party without the written consent of the SVN® Advisor or Property Owner, or used for any purpose whatsoever other than to evaluate the possible purchase of the Property.

The only party authorized to represent the Owner in connection with the sale of the Property is the SVN Advisor listed in this proposal, and no other person is authorized by the Owner to provide any information or to make any representations other than contained in this Offering Brochure. If the person receiving these materials does not choose to pursue a purchase of the Property, this Offering Brochure must be returned to the SVN Advisor.

Neither the SVN Advisor nor the Owner make any representation or warranty, express or implied, as to the accuracy or completeness of the information contained herein, and nothing contained herein is or shall be relied upon as a promise or representation as to the future representation of the Property. This Offering Brochure may include certain statements and estimates with respect to the Property. These Assumptions may or may not be proven to be correct, and there can be no assurance that such estimates will be achieved. Further, the SVN Advisor and the Owner disclaim any and all liability for representations or warranties, expressed or implied, contained in or omitted from this Offering Brochure, or any other written or oral communication transmitted or made available to the recipient. The recipient shall be entitled to rely solely on those representations and warranties that may be made to it in any final, fully executed and delivered Real Estate Purchase Agreement between it and Owner.

The information contained herein is subject to change without notice and the recipient of these materials shall not look to Owner or the SVN Advisor nor any of their officers, employees, representatives, independent contractors or affiliates, for the accuracy or completeness thereof. Recipients of this Offering Brochure are advised and encouraged to conduct their own comprehensive review and analysis of the Property.

This Offering Brochure is a solicitation of interest only and is not an offer to sell the Property. The Owner expressly reserves the right, at its sole discretion, to reject any or all expressions of interest to purchase the Property and expressly reserves the right, at its sole discretion, to terminate negotiations with any entity, for any reason, at any time with or without notice. The Owner shall have no legal commitment or obligation to any entity reviewing the Offering Brochure or making an offer to purchase the Property unless and until the Owner executes and delivers a signed Real Estate Purchase Agreement on terms acceptable to Owner, in Owner's sole discretion. By submitting an offer, a prospective purchaser will be deemed to have acknowledged the foregoing and agreed to release the Owner and the SVN Advisor from any liability with respect thereto.

To the extent Owner or any agent of Owner corresponds with any prospective purchaser, any prospective purchaser should not rely on any such correspondence or statements as binding Owner. Only a fully executed Real Estate Purchase Agreement shall bind the property and each prospective purchaser proceeds at its own risk.

GUY D. BYRD	LILLEBAEK ANDERSON
O: 509.953.5109	O: 509.866.8374
guy.byrd@svn.com	lillebaek.anderson@svn.com
WA #17968	WA #22014344