

**RENOVATION OF THE
UNITED WAY BUILDING
1301 W. GOVERNMENT**

REVISIONS
6/26/00
CODE REVIEW

DRAWN BY: LCS
CHECKED BY: LCS
APPROVED BY: MCR
BTA PROJECT NO: PROBONO
DATE: MAY 5, 2000

SHEET TITLE:
FIRST FLOOR PLAN

SHEET 6 OF 32
A1a

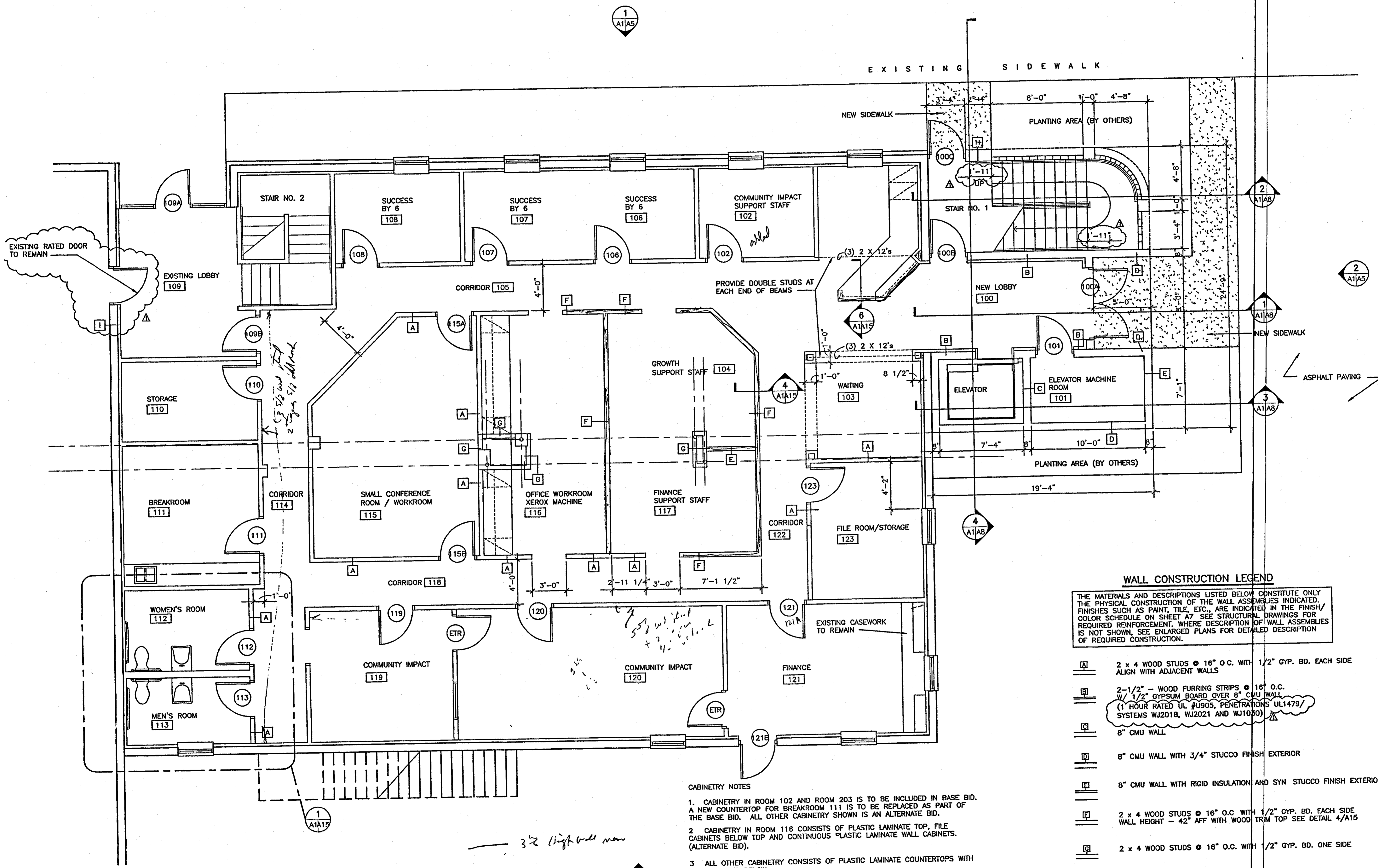

1 FIRST FLOOR PLAN
1/4"=1'-0"

- CABINETRY NOTES**
- CABINETRY IN ROOM 102 AND ROOM 203 IS TO BE INCLUDED IN BASE BID. A NEW COUNTERTOP FOR BREAKROOM 111 IS TO BE REPLACED AS PART OF THE BASE BID. ALL OTHER CABINETRY SHOWN IS AN ALTERNATE BID.
 - CABINETRY IN ROOM 116 CONSISTS OF PLASTIC LAMINATE TOP, FILE CABINETS BELOW TOP AND CONTINUOUS PLASTIC LAMINATE WALL CABINETS. (ALTERNATE BID).
 - ALL OTHER CABINETRY CONSISTS OF PLASTIC LAMINATE COUNTERTOPS WITH FILE CABINETS BELOW.

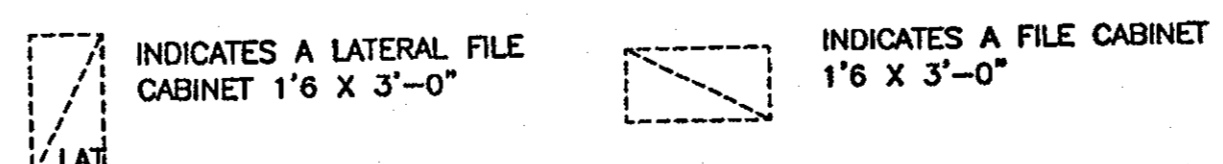

4 KITCHEN CABINETRY IN BREAKROOM 219 IS A PART OF THE BASE BID.

- WALL CONSTRUCTION LEGEND**
- THE MATERIALS AND DESCRIPTIONS LISTED BELOW CONSTITUTE ONLY THE PHYSICAL CONSTRUCTION OF THE WALL ASSEMBLIES INDICATED. FINISHES SUCH AS PAINT, TILE, ETC., ARE INDICATED IN THE FINISH/COLOR SCHEDULE ON SHEET A7. SEE STRUCTURAL DRAWINGS FOR REQUIRED REINFORCEMENT. WHERE DESCRIPTION OF WALL ASSEMBLIES IS NOT SHOWN, SEE ENLARGED PLANS FOR DETAILED DESCRIPTION OF REQUIRED CONSTRUCTION.
- 2 x 4 WOOD STUDS @ 16" O.C. WITH 1/2" GYP. BD. EACH SIDE ALIGN WITH ADJACENT WALLS
 - 2-1/2" - WOOD FURRING STRIPS @ 16" O.C. W/ 1/2" GYPSUM BOARD OVER 8" CMU WALL (1 HOUR RATED UL #905, PENETRATIONS UL1479/SYSTEMS WJ2018, WJ2021 AND WJ1050)
 - 8" CMU WALL
 - 8" CMU WALL WITH 3/4" STUCCO FINISH EXTERIOR
 - 8" CMU WALL WITH RIGID INSULATION AND SYN STUCCO FINISH EXTERIOR
 - 2 x 4 WOOD STUDS @ 16" O.C. WITH 1/2" GYP. BD. EACH SIDE WALL HEIGHT - 42" AFF WITH WOOD TRIM TOP SEE DETAIL 4/A15
 - 2 x 4 WOOD STUDS @ 16" O.C. WITH 1/2" GYP. BD. ONE SIDE
 - 12" CMU WALL WITH 3/4" STUCCO FINISH EXTERIOR
 - EXISTING GYP. BD. AND FURRING OVER EXISTING 2 HOUR RATED CMU TO REMAIN