



**FOR LEASE**

**706 1st St**

**706 1ST ST**

Cheney, WA 99004

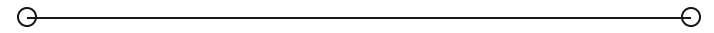

**PRESENTED BY:**

**ANDREW KEEF**

O: 509.628.6678

andrew.keef@svn.com

WA #23007080

## PROPERTY SUMMARY



### OFFERING SUMMARY

<b>LEASE RATE:</b>	\$12.00 SF/YR/NNN
<b>BUILDING SIZE:</b>	7,550 SF
<b>AVAILABLE SF:</b>	4,500 SF
<b>LOT SIZE:</b>	0.21 Acres
<b>YEAR BUILT:</b>	1954
<b>ZONING:</b>	G1 Downtown Core

### LOCATION OVERVIEW

Retail/Office space available for lease on the corner of 1st St and C St in downtown Cheney. Walking distance from EWU campus.

### PROPERTY HIGHLIGHTS

- Top Floor: 6 SRO rooms/possible office conversion
- Main Floor: 4,500 SF retail/office space
- Corner Lot on 1st St Downtown Cheney
- Walking distance to Eastern Washington University
- 20 minutes from Downtown Spokane & Spokane International Airport

#### ANDREW KEEF

O: 509.628.6678  
andrew.keef@svn.com  
WA #23007080

706 1ST ST | Cheney, WA 99004

# ADDITIONAL PHOTOS

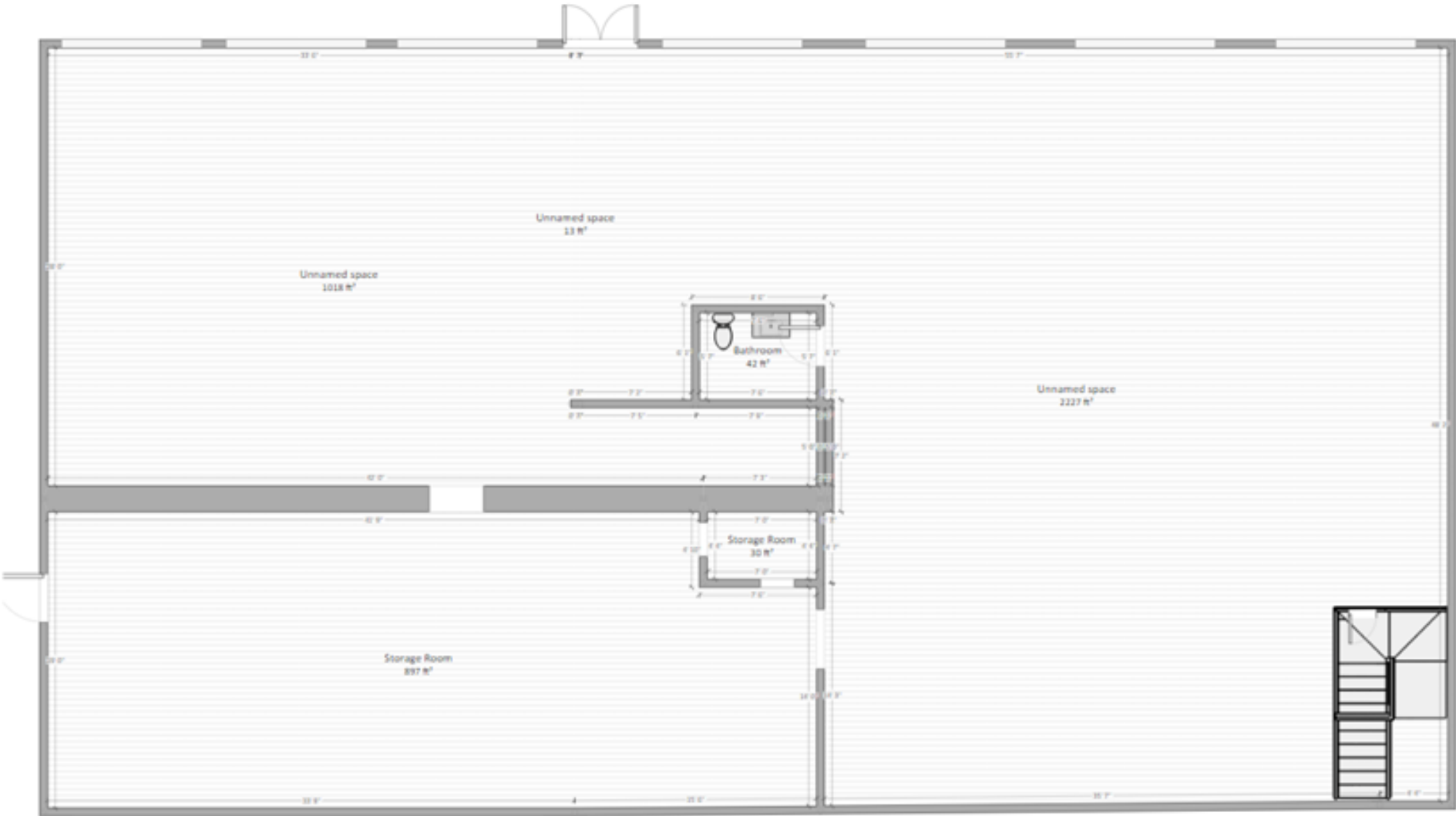

**ANDREW KEEF**

O: 509.628.6678  
andrew.keef@svn.com  
WA #23007080

# LOCATION MAP



**ANDREW KEEF**  
O: 509.628.6678  
andrew.keef@svn.com  
WA #23007080

706 1ST ST | Cheney, WA 99004

# DEMOGRAPHICS MAP & REPORT

## POPULATION

	1 MILE	5 MILES	10 MILES
<b>TOTAL POPULATION</b>	6,274	14,204	35,103
<b>AVERAGE AGE</b>	23.0	27.7	35.3
<b>AVERAGE AGE (MALE)</b>	23.7	27.9	34.9
<b>AVERAGE AGE (FEMALE)</b>	22.9	28.0	35.4

## HOUSEHOLDS & INCOME

	1 MILE	5 MILES	10 MILES
<b>TOTAL HOUSEHOLDS</b>	2,366	5,919	14,038
<b># OF PERSONS PER HH</b>	2.7	2.4	2.5
<b>AVERAGE HH INCOME</b>	\$49,689	\$61,205	\$76,436
<b>AVERAGE HOUSE VALUE</b>	\$216,753	\$234,285	\$253,942

2020 American Community Survey (ACS)

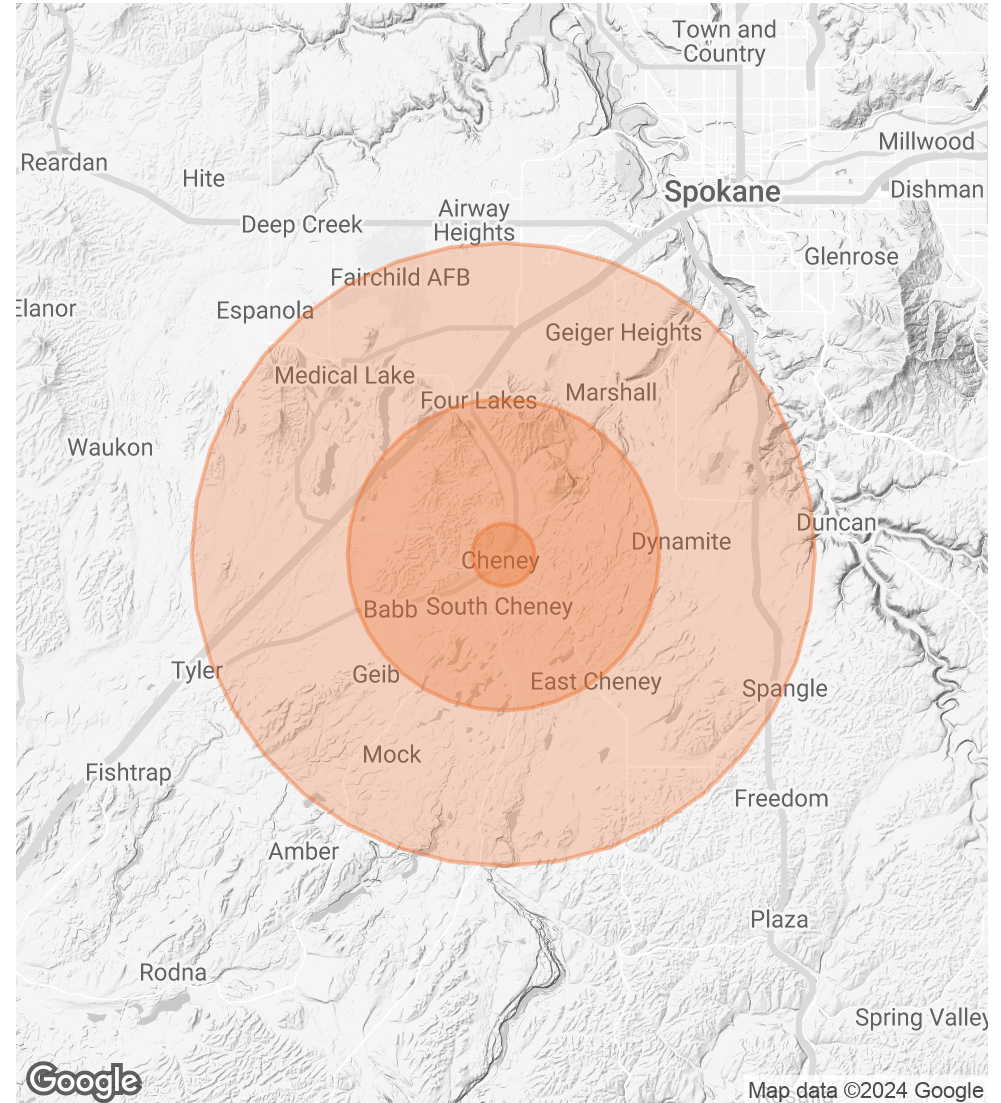

### ANDREW KEEF

O: 509.628.6678

andrew.keef@svn.com

WA #23007080

706 1ST ST | Cheney, WA 99004

## ADVISOR BIO 1



### ANDREW KEEF

Associate Advisor

andrew.keef@svn.com

Direct: **509.628.6678**

WA #23007080

### PROFESSIONAL BACKGROUND

Andrew Keef is an Associate Advisor with SVN Cornerstone, specializing in Retail sales and leasing. With a background as a Residential & Commercial Moving Consultant in the Greater Spokane area, Andrew has honed a client-focused approach, prioritizing needs and tailoring services accordingly. His client relationship skills have equipped him to provide the best possible support for his clients in the Commercial Real Estate market.

Andrew is a native of Kennewick, WA, and a graduate of Eastern Washington University. He has spent his life enjoying all the Pacific Northwest has to offer. Along with his amazing wife Anne, they welcomed their first son in 2021, who keeps them on their toes. Andrew enjoys spending quality family time at the lake and playing a round of golf with friends.

### EDUCATION

Eastern Washington University

#### SVN | Cornerstone

1311 N. Washington Street Suite D  
Spokane, WA 99201  
509.321.2000

#### ANDREW KEEF

O: 509.628.6678

andrew.keef@svn.com

WA #23007080

## DISCLAIMER

The material contained in this Offering Memorandum is furnished solely for the purpose of considering the purchase of the property within and is not to be used for any other purpose. This information should not, under any circumstances, be photocopied or disclosed to any third party without the written consent of the SVN® Advisor or Property Owner, or used for any purpose whatsoever other than to evaluate the possible purchase of the Property.

The only party authorized to represent the Owner in connection with the sale of the Property is the SVN Advisor listed in this proposal, and no other person is authorized by the Owner to provide any information or to make any representations other than contained in this Offering Memorandum. If the person receiving these materials does not choose to pursue a purchase of the Property, this Offering Memorandum must be returned to the SVN Advisor.

Neither the SVN Advisor nor the Owner make any representation or warranty, express or implied, as to the accuracy or completeness of the information contained herein, and nothing contained herein is or shall be relied upon as a promise or representation as to the future representation of the Property. This Offering Memorandum may include certain statements and estimates with respect to the Property. These Assumptions may or may not be proven to be correct, and there can be no assurance that such estimates will be achieved. Further, the SVN Advisor and the Owner disclaim any and all liability for representations or warranties, expressed or implied, contained in or omitted from this Offering Memorandum, or any other written or oral communication transmitted or made available to the recipient. The recipient shall be entitled to rely solely on those representations and warranties that may be made to it in any final, fully executed and delivered Real Estate Purchase Agreement between it and Owner.

The information contained herein is subject to change without notice and the recipient of these materials shall not look to Owner or the SVN Advisor nor any of their officers, employees, representatives, independent contractors or affiliates, for the accuracy or completeness thereof. Recipients of this Offering Brochure are advised and encouraged to conduct their own comprehensive review and analysis of the Property.

This Offering Memorandum is a solicitation of interest only and is not an offer to sell the Property. The Owner expressly reserves the right, at its sole discretion, to reject any or all expressions of interest to purchase the Property and expressly reserves the right, at its sole discretion, to terminate negotiations with any entity, for any reason, at any time with or without notice. The Owner shall have no legal commitment or obligation to any entity reviewing the Offering Memorandum or making an offer to purchase the Property unless and until the Owner executes and delivers a signed Real Estate Purchase Agreement on terms acceptable to Owner, in Owner's sole discretion. By submitting an offer, a prospective purchaser will be deemed to have acknowledged the foregoing and agreed to release the Owner and the SVN Advisor from any liability with respect thereto.

To the extent Owner or any agent of Owner corresponds with any prospective purchaser, any prospective purchaser should not rely on any such correspondence or statements as binding Owner. Only a fully executed Real Estate Purchase Agreement shall bind the property and each prospective purchaser proceeds at its own risk.

### ANDREW KEEF

O: 509.628.6678

andrew.keef@svn.com

WA #23007080