



NOANK RETAIL SPACES
849 SQ FEET
1241 SQ FEET (SUBDIVIDABLE)



Kyle Schrader
860.333.3242
kyle@seaportre.com



Dylan LaGrandeur
401.692.0773
dylan@seaportre.com





© All EagleView Technology Corp

Bring your vision to the shore!

Available for lease, these two bright retail spaces in the heart of the historic, seaside Noank district in Groton, CT, offer endless potential for a variety of businesses. Situated on Main Street, both spaces are being upgraded with new mini-splits and energy-efficient propane heat, ensuring year-round comfort.

Key Spaces:

- 1,241 Square Feet: This larger space is ideal for retail or office use and can be subdivided to accommodate multiple business needs.
- 849 Square Feet: Formerly a hair salon, this cozy, ground-floor space is perfect for retail or office, blending historic charm with coastal allure.

Zoning:

Both spaces are zoned MVC (Marine Village Commercial), offering diverse potential uses, including:

- Café or coffee shop
- Art gallery or creative studio
- Boutique retail store
- Grooming services
- Gym or fitness center
- Medical, wellness, or therapy clinics

Prime Location:

Nestled in the scenic village of Noank, these spaces benefit from high visibility and foot traffic, making them ideal for businesses looking to establish a presence in one of Groton's most picturesque areas.

Lease Terms:

- 1,241 sq ft space: Available for lease at \$2,500 per month plus triple net charges, with flexible options for subdivision.
- 849 sq ft space: Available for lease at \$2,000 per month plus triple net charges.

Bring your business vision to life in one of Noank's most charming and vibrant districts!



Kyle Schrader

860.333.3242

kyle@seaportre.com



Dylan LaGrandeur

401.692.0773

dylan@seaportre.com





50 MAIN STREET
RETAIL/OFFICE SPACE
849 SQUARE FEET



Kyle Schrader
860.333.3242
kyle@seaportre.com

 **Seaport**
COMMERCIAL

Dylan LaGrandeur
401.692.0773
dylan@seaportre.com



50 MAIN STREET RETAIL/OFFICE 849 SQFT

FOR LEASE

EXHIBIT A SALON SPACE

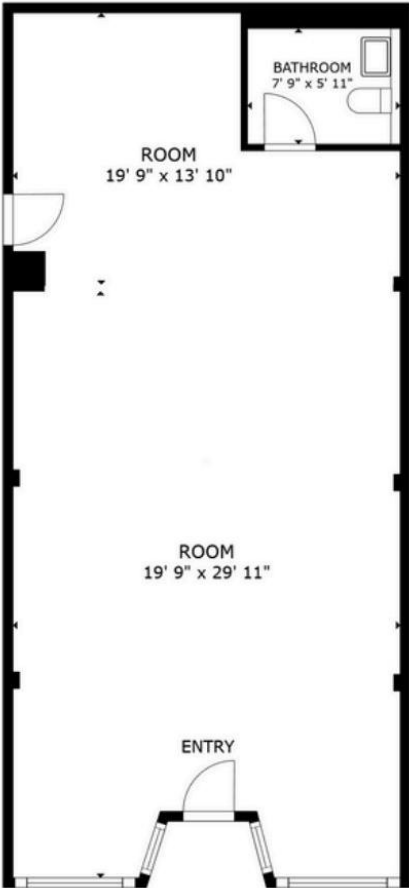

FLOOR PLAN

GROSS INTERNAL AREA
FLOOR PLAN 849 sq.ft.
TOTAL : 849 sq.ft.
SIZES AND DIMENSIONS ARE APPROXIMATE, ACTUAL MAY VARY.





50 MAIN STREET
RETAIL/OFFICE SPACE
1241 SQUARE FEET (SUBDIVIDABLE)



Kyle Schrader
860.333.3242
kyle@seaportre.com



Seaport
COMMERCIAL

Dylan LaGrandeur
401.692.0773
dylan@seaportre.com



50 MAIN STREET RETAIL/OFFICE 1241 SQFT (SUBDIVIDABLE)

FOR LEASE

EXHIBIT A ART SPACES

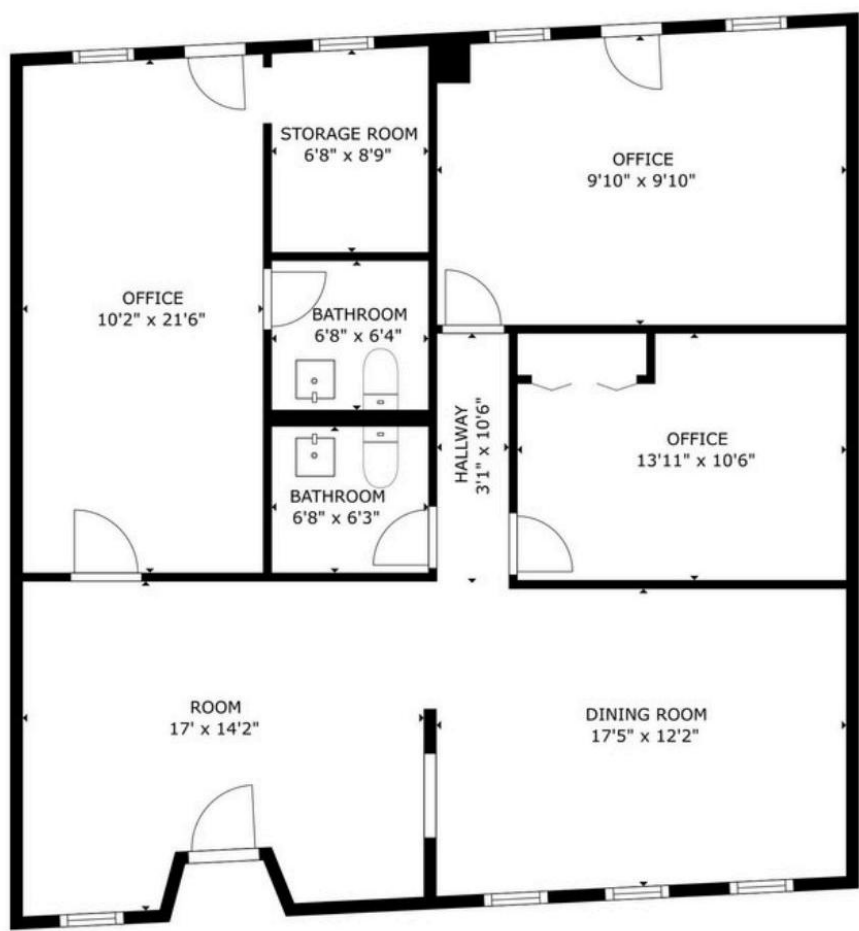

GROSS INTERNAL AREA
FLOOR 1: 1241 sq ft
TOTAL: 1241 sq ft
SIZES AND DIMENSIONS ARE APPROXIMATE, ACTUAL MAY VARY.



P = Permitted
 C = Permitted with Conditions
 SP = Permitted with Special Permit
 A = Permitted only as an accessory use to a permitted use in the underlying zone

W = Additional conditions or restrictions under the WRPD
 Blank = Meet General Performance Standards for WRPD
 X = Prohibited
 A/C or A/SP = Permitted only as an accessory use with conditions or a special permit

	RESIDENTIAL DISTRICTS				COMMERCIAL/MIXED-USE DISTRICTS						INDUSTRIAL DISTRICTS		GREEN DISTRICTS		WRPD Overlay	Page #	Conditions		
	RS	R	RU	RM	CN	CR	MDD	WW	MTC	MVC	IM	IG	GR	GC					
PERMITTED USES (AG, ANIMAL & NATURAL RESOURCES cont.)																			
Nurseries and Greenhouses, Commercial	X	X	C	X	C	C	X	X	X	C	C	C	C	X	X		W	-	5.1-2.B 5.1-14
Pet Grooming	X	X	SP/C	X	P	P	P	X	P	P	P	X	X	X	X		W	1	5.1-2.G 5.1-14
Riding or Boarding Stable	X	X	SP/C	X	X	X	X	X	X	X	SP/C	SP/C	X	X	X		W	-	5.1-2.F 5.1-14
Veterinary Services	X	X	SP/C	X	C	C	C	X	C	C	C	C	X	X	X		W	1	5.1-2.G 5.1-14
CULTURAL, RECREATION & ENTERTAINMENT																			
Art Gallery or Museum	X	X	SP	X	P	P	P	X	P	P	P	X	X	A	X			9	5.1-14
Campground	X	X	SP/C	X	X	X	X	X	X	X	X	X	X	X	X			-	5.1-3.A 5.1-14

4-4

Town of GROTON, CT Zoning Regulations



1 PURPOSE & APPLICATION
2 DEFINITIONS
3 ZONING & DISTRICT MAPS
4 DISTRICT REGULATIONS
5 USE STANDARDS
6 SPECIAL DISTRICTS
7 SPECIAL REGULATIONS
8 SITE STANDARDS
9 PROCEDURES & ENFORCEMENT
10 REPEALER & VAUDITY

P = Permitted
C = Permitted with Conditions
SP = Permitted with Special Permit
A = Permitted only as an accessory use to a permitted use in the underlying zone

W = Additional conditions or restrictions under the WRPD
Blank = Meet General Performance Standards for WRPD
X = Prohibited
A/C or A/SP = Permitted only as an accessory use with conditions or a special permit

PERMITTED USES (CULTURAL, RECREATION & ENTERTAINMENT, cont.)	RESIDENTIAL DISTRICTS				COMMERCIAL/MIXED-USE DISTRICTS							INDUSTRIAL DISTRICTS	GREEN DISTRICTS		WRPD Overlay	Pkng	Conditions
	RS	R	RU	RM	CN	CR	MDD	WW	MTC	MVC	IM	IG	GR	GC			
Club, Lodge or Association	SP/C	SP/C	SP/C	P	P	P	X	P	P	P	P	X	X	X		8	5.1-3.B 5.1-14
Commercial Recreation and Fitness, Indoor, Small Scale	X	X	X	P	P	P	X	P	P	C	C	X	X	X		15	5.1-3.C
Commercial Recreation and Fitness, Indoor, Large Scale	X	X	X	A/C	P	P	X	P	P	C	C	X	X	X		15	5.1-3.C
Commercial Recreation, Outdoor	X	X	SP/C	X	C	C	SP/C	X	C	C	C	SP/C	X	X		15	5.1-3.D 5.1-14
Conference/Exhibition Hall	X	X	X	X	P	P	X	P	P	P	P	X	X	X		8	-
Entertainment or Sports Facilities	X	X	SP/C	X	X	SP/C	X	SP/C	X	SP/C	SP/C	X	X	X		8	5.1-3.E 5.1-14
Golf Course	X	X	SP/C	X	X	X	X	X	X	SP/C	SP/C	X	X	X		15	5.1-3.D 5.1-14
Library	P	P	P	P	P	P	X	P	P	X	X	X	X	X		9	5.1-14

Town of GROTON, CT Zoning Regulations **4-5**



P = Permitted
 C = Permitted with Conditions
 SP = Permitted with Special Permit
 A = Permitted only as an accessory use to a permitted use in the underlying zone

W = Additional conditions or restrictions under the WRPD
 Blank = Meet General Performance Standards for WRPD
 X = Prohibited
 A/C or A/SP = Permitted only as an accessory use with conditions or a special permit

	RESIDENTIAL DISTRICTS				COMMERCIAL/MIXED-USE DISTRICTS							INDUSTRIAL DISTRICTS		GREEN DISTRICTS		WRPD Overlay	Sq Ft	Conditions
	RS	R	RU	RM	CN	CR	MDD	WW	MTC	MVC	IM	IG	GR	GC				
PERMITTED USES (CULTURAL, RECREATION & ENTERTAINMENT, cont.)																		
Marina or Yacht Club	●	SP/C	SP/C	SP/C	X	X	P	P	X	X	X	P	X	X			8/20	5.1-3.F 5.1-14
Public Recreation, Indoor or Outdoor	●	C	C	C	C	C	C	C	C	C	C	C	C	C			15	5.1-3.G 5.1-14
Temporary Events	●	C	C	C	C	C	C	C	C	C	C	C	C	C			-	5.1-3.H 5.1-14
Theater or Cinema – SP/C ONLY when located outdoors. P when located indoors.	●	X	X	X	X	P or SP/C	P or SP/C	P or SP/C	X	P or SP/C	P or SP/C	X	P or SP/C	X			8	5.1-3.I
DAYCARE	●																	
Adult Day Care Facility	●	SP/C	SP/C	SP/C	SP/C	C	C	C	X	C	C	C	X	X			10	5.1-4.A 5.1-14
Child Care Center	●	SP/C	SP/C	SP/C	SP/C	C	C	C	X	C	C	X	X	X			10	5.1-4.B 5.1-14
Family Child Care Home		P	P	P	P	P	P	P	X	P	A	A	X	X			10	-
Group Child Care Home		C	C	C	C	C	C	C	X	C	C	X	X	X			10	5.1-4.C 5.1-14

4-6

Town of GROTON, CT Zoning Regulations



C = Permitted with Conditions
 SP = Permitted with Special Permit
 A = Permitted only as an accessory use to a permitted use in the underlying zone

Blank = Meet General Performance Standards for WRPD
 X = Prohibited
 A/C or A/SP = Permitted only as an accessory use with conditions or a special permit

	RESIDENTIAL DISTRICTS					COMMERCIAL/MIXED-USE DISTRICTS					INDUSTRIAL DISTRICTS		GREEN DISTRICTS	WRPD Overlay	Pkg #	Conditions	
	RS	R	RU	RM	CN	CR	MDD	WW	MTC	MVC	IM	IG	GR	GC			
PERMITTED USES																	
HEALTH/RESEARCH/TESTING FACILITIES																	
Hospital/Emergency Treatment Center	X	X	SP/C	X	SP/C	SP/C	X	SP/C	SP/C	SP/C	X	X	X	X	W	16	5.1-5.A 5.1-14
Laboratory, Medical/Science/Tech	X	X	X	X	C	P	X	C	C	P	P	X	X	W	5/6	5.1-5.B	
Medical/Health Care Professional Office/Clinic	X	X	SP/C	X	P	P	X	P	P	P	X	X	X	W	5	5.1-4.C 5.1-14	
INDUSTRIAL																	
Alcoholic Beverage Production, Small Scale	X	X	SP/C	X	P	P	X	P	P	P	P	X	X	W	1	5.1-14	
Alcoholic Beverage Production, Large Scale	X	X	X	X	SP	P	X	SP	X	P	P	X	X	W	6	-	
Artisan & Craft Workshop	X	X	C	X	P	P	P	P	P	P	P	X	X		6	5.1-14	
Cannabis Delivery Service, Product Manufacturer, Product Packager or Transporter	X	X	X	X	X	X	X	X	X	C	C	X	X		6	5.1-15.B	
Cannabis Food and Beverage Manufacturer, Small-Scale	X	X	SP/C	X	C	C	X	C	X	C	C	X	X		6	5.1-15.B 5.1-14	
Cannabis Food and Beverage Manufacturer, Large-Scale	X	X	X	X	X	X	X	X	X	C	C	X	X		6	5.1-15.B	
Data Center	X	X	X	X	X	X	X	X	X	SP/C	SP/C	X	X			5.1-6.F	

Town of GROTON, CT Zoning Regulations 4-7



P = Permitted
 C = Permitted with Conditions
 SP = Permitted with Special Permit
 A = Permitted only as an accessory use to a permitted use in the underlying zone

W = Additional conditions or restrictions under the WRPD
 Blank = Meet General Performance Standards for WRPD
 X = Prohibited
 A/C or A/SP = Permitted only as an accessory use with conditions or a special permit

PERMITTED USES (INDUSTRIAL, cont.)	RESIDENTIAL DISTRICTS					COMMERCIAL/MIXED-USE DISTRICTS							INDUSTRIAL DISTRICTS		GREEN DISTRICTS		WRPD Overlay	Pkg	Conditions
	RS	R	RU	RM	CN	CR	MDD	WW	MTC	MVC	IM	IG	GR	GC					
Data Center, Accessory	A/C	A/C	A/C	A/C	A/C	A/C	A/C	A/C	A/C	A/C	A/C	A/C	A/C	A/C	X	X			5.1-6.F
Flex Space	X	X	X	X	X	X	X	X	X	X	X	X	X	X	X	X	W	-	5.1-6.A
Food and Non-Alcoholic Beverage Production, Large Scale	X	X	X	X	X	X	X	X	X	X	X	X	X	X	X	X		6	-
Food and Non-Alcoholic Beverage Production, Small Scale	X	X	SP/C	X	P	P	P	X	P	P	P	P	P	X	X		1	5.1-6.B 5.1-14	
Heavy Industrial	X	X	X	X	X	X	X	X	X	X	X	C	X	X		W	6	5.1-6.C for certain heavy industrial activities	
Laundry, Commercial	X	X	X	X	X	P	X	X	X	P	P	P	X	X		W	6	-	
Light Industrial	X	X	X	X	X	X	C	X	X	P	P	P	X	X		W	6	5.1-6.D	
Outdoor Storage Yard, Accessory	X	X	X	X	A/C	A/C	X	A/C	A/C	A/C	A/C	A/C	X	X		W	6	5.1-1.F	
Outdoor Storage Yard, Principal	X	X	X	X	X	X	X	X	X	SP/C	SP/C	SP/C	X	X		W	6	5.1-6.E	
Sailmaking	X	X	X	X	P	P	P	P	X	P	P	P	X	X			6	-	
Warehouse & Distribution	X	X	X	X	X	P	P	X	X	X	P	P	X	X		W	6	-	

4-8 Town of GROTON, CT Zoning Regulations



P = Permitted
 C = Permitted with Conditions
 SP = Permitted with Special Permit
 A = Permitted only as an accessory use to a permitted use in the underlying zone

W = Additional conditions or restrictions under the WRPD
 Blank = Meet General Performance Standards for WRPD
 X = Prohibited
 A/C or A/SP = Permitted only as an accessory use with conditions or a special permit

PERMITTED USES	RESIDENTIAL DISTRICTS										COMMERCIAL/MIXED-USE DISTRICTS										INDUSTRIAL DISTRICTS			GREEN DISTRICTS			WRPD Overlay	Pkg	Conditions
	RS	R	RU	RM	CN	CR	MDD	WW	MTC	NVC	IM	IG	GR	GC															
RESIDENTIAL																													
Residential, Household Living																													
Accessory Dwelling Unit	●	A/C	A/C	A/C	A/C	A/C	A/C	A/C	A/C	A/C	A/C	A/C	A/C	A/C	A/C	A/C	A/C	A/C	A/C	A/C	A/C	X	X	X	X			3	5.1-1.A
Active Senior Housing	●	SP/C	SP/C	SP/C	SP/C	SP/C	SP/C	SP/C	SP/C	SP/C	SP/C	X	X	SP/C	SP/C	SP/C	X	X	SP/C	SP/C	X	X	X	X	X			2/3	5.1-8.B
Cottage Community	●	C	C	X	C	X	X	X	X	X	X	X	X	C	C	X	X	X	C	C	X	X	X	X	X			3	5.1-8.E
Caretaker/Security Service Dwelling	●	A/C	A/C	A/C	A/C	A/C	A/C	A/C	A/C	A/C	A/C	A/C	A/C	A/C	A/C	A/C	A/C	A/C	A/C	A/C	A/C	A/C	X	X	X			3	5.1-8.C
Dwelling, Multi-Unit	●	X	X	X	C	C	C	C	C	C	C	X	X	C	C	X	X	X	C	C	X	X	X	X	X			3	5.1-8.G
Dwelling, Multi-Unit, Conversion	X	X	X	X	SP/C	SP/C	SP/C	SP/C	SP/C	SP/C	SP/C	X	X	SP/C	SP/C	SP/C	X	X	SP/C	SP/C	X	X	X	X	X			3	5.1-8.H
Dwelling, One Unit	●	P	P	P	P	P	P	P	C	C	P	X	X	P	P	C	C	X	P	P	C	X	X	X			2	5.1-8.A	
Dwelling, Two Unit	●	X	P	P	P	C	C	P	C	C	P	X	X	P	C	C	X	X	P	C	C	X	X	X			2	5.1-8.A	
Home-Based Business – 'SP' when a major home occupation	●	A/C	A/C	A/C	A/C	A/C	A/C	A/C	A/C	A/C	A/C	A/C	A/C	A/C	A/C	A/C	A/C	A/C	A/C	A/C	A/C	X	X	X	X			-	5.1-1.D

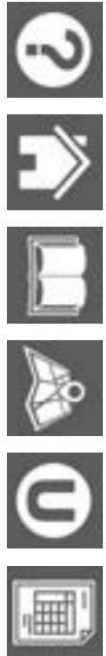

Town of GROTON, CT Zoning Regulations

4-9

1 APPLICATION & PURPOSE DEFINITIONS

2 ZONING & DISTRICT MAPS

3 DISTRICT REGULATIONS

4 USE STANDARDS

5 SPECIAL DISTRICTS

6 SPECIAL REGULATIONS

7 SITE STANDARDS

8 PROCEDURES & ENFORCEMENT

9 REPEALER & VAUDTY

10

1 PURPOSE & APPLICATION

2 DEFINITIONS

3 ZONING & DISTRICT MAPS

4 DISTRICT REGULATIONS

5 USE STANDARDS

6 SPECIAL DISTRICTS

7 SPECIAL REGULATIONS

8 SITE STANDARDS

9 PROCEDURES & ENFORCEMENT

10 REPEALER & VALIDITY

P = Permitted
 C = Permitted with Conditions
 SP = Permitted with Special Permit
 A = Permitted only as an accessory use to a permitted use in the underlying zone

W = Additional conditions or restrictions under the WRPD
 Blank = Meet General Performance Standards for WRPD
 X = Prohibited
 A/C or A/SP = Permitted only as an accessory use with conditions or a special permit

	RESIDENTIAL DISTRICTS					COMMERCIAL/MIXED-USE DISTRICTS					INDUSTRIAL DISTRICTS		GREEN DISTRICTS	WRPD Overlay	Page #	Conditions	
	RS	R	RU	RM	CN	CR	MDD	WW	MTC	MVC	IM	IG	GR	GC			
PERMITTED USES (RESIDENTIAL, cont.)																	
Mobile Manufactured Home Park or Subdivision (Existing)	SP/C	SP/C	SP/C	SP/C	SP/C	SP/C	X	X	SP/C	SP/C	X	X	X	X		3	5.1-8.F
Residential, Lodging																	
Bed & Breakfast	SP/C	SP/C	C	C	P	P	C	X	C	C	X	X	X	X		16	5.1-7.B 5.1-14
Hotel/Motel	X	X	X	X	P	P	SP	X	P	P	P	SP/C	X	X		16	5.1-7.A
Rooming/Boarding House	X	X	P	P	P	P	X	X	X	P	X	X	X	X		16	-
Short Term Rental	X	SP/C	SP/C	SP/C	C	C	SP/C	X	SP/C	SP/C	C	X	X	X			5.1-7.C
Residential, Health/Institutional																	
Nursing Facility	X	X	C	C	C	C	X	X	C	C	X	X	X	X		11	5.1-8.I
Residential Counseling Facility	X	X	X	SP/C	C	C	X	X	C	SP/C	X	X	X	X		11	5.1-8.D
Residential Life Care Community	SP/C	SP/C	SP/C	SP/C	SP/C	SP/C	X	X	SP/C	SP/C	SP/C	X	X	X		11	5.1-8.I

4-10 Town of GROTON, CT Zoning Regulations



P = Permitted
 C = Permitted with Conditions
 SP = Permitted with Special Permit
 A = Permitted only as an accessory use to a permitted use in the underlying zone

W = Additional conditions or restrictions under the WRPD
 Blank = Meet General Performance Standards for WRPD
 X = Prohibited
 A/C or A/SP = Permitted only as an accessory use with conditions or a special permit

PERMITTED USES	RESIDENTIAL DISTRICTS				COMMERCIAL/MIXED-USE DISTRICTS							INDUSTRIAL DISTRICTS		GREEN DISTRICTS		WRPD Overlay	Pkgs	Conditions
	RS	R	RU	RM	CN	CR	MDD	WW	MTC	MVC	IM	IG	GR	GC				
RESTAURANT																		
Drinking Establishment	X	X	X	X	C	C	SP/C	X	C	SP/C	X	X	X	X			12	5.1-9.A
Drive Through Facility for Restaurant	X	X	X	X	A/SP/C	A/SP/C	X	X	A/SP/C	X	X	X	X	X			-	5.1-1.C
Outdoor Patio, Commercial	X	X	X	X	A/C	A/C	A/C	A/C	A/C	A/C	A/C	A/C	X	X			14	5.1-1.E
Restaurant, Fast Food	X	X	X	X	P	P	P	A/SP	P	P	P	X	X	X			13	-
Restaurant, Mobile	X	X	A/C	A/C	C	C	A/C	C	C	C	C	C	A/C	A/C			-	5.1-9.B 5.1-14
Restaurant, Standard	X	X	X	X	P	P	P	A/SP	P	P	P	X	X	X			14	-
RETAIL																		
Cannabis Retailer or Hybrid Retailer	X	X	X	X	X	C	X	X	C	X	C	X	X	X			1	5.1-15.A
Drive Through Facility for Retail	X	X	X	X	A/C	A/C	X	X	A/SP/C	X	A/C	X	X	X			-	5.1-1.C
Retail, Small-Scale	X	X	X	X	P	P	P	X	P	P	P	X	X	X			1	-

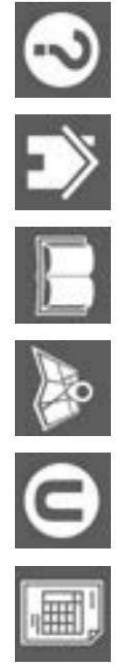

Town of GROTON, CT Zoning Regulations **4-11**

1 APPLICATION & PURPOSE & DEFINITIONS

2 ZONING & DISTRICT MAPS

3 DISTRICT REGULATIONS

4 USE STANDARDS

5 SPECIAL DISTRICTS

6 SPECIAL REGULATIONS

7 SITE STANDARDS

8 PROCEDURES & ENFORCEMENT

9 REPEALER & VAUDTY

10

P = Permitted
 C = Permitted with Conditions
 SP = Permitted with Special Permit
 A = Permitted only as an accessory use to a permitted use in the underlying zone

W = Additional conditions or restrictions under the WRPD
 Blank = Meet General Performance Standards for WRPD
 X = Prohibited
 A/C or A/SP = Permitted only as an accessory use with conditions or a special permit

PERMITTED USES (RETAIL, cont.)	RESIDENTIAL DISTRICTS					COMMERCIAL/MIXED-USE DISTRICTS							INDUSTRIAL DISTRICTS		GREEN DISTRICTS		WRPD Overlay	Pg	Conditions
	RS	R	RU	RM	CN	CR	MDD	WW	MTC	MVC	IM	IG	GR	GC					
Retail, Medium-Scale	X	X	X	X	P	P	P	X	P	X	P	X	X	X	X	W	1	-	
Retail, Large-Scale	X	X	X	X	X	P	X	X	X	X	P	X	X	X	X	W	1	-	
Retail with Large Indoor Display/Storage	X	X	X	X	P	P	X	X	P	P	P	X	X	X	W	1	-		
Retail with Outdoor Sales and Storage, Retail with Outdoor Display	X	X	X	X	A/C	A/C	X	X	A/C	A/C	A	A	X	X	W	6	5.1-10.A		
SERVICES																			
Cemetery (New)	X	X	SP/C	X	X	X	X	X	X	X	SP/C	SP/C	X	X	X	-	-	5.1-11.A	
Cemetery (Existing)	SP/C	SP/C	SP/C	SP/C	SP/C	SP/C	X	SP/C	SP/C	SP/C	SP/C	SP/C	SP/C	SP/C	-	-	5.1-11.A		
Churches and Other Places of Religious Worship	P	P	P	P	P	P	X	P	P	P	P	X	X	X	8	-	-		

4-12 Town of GROTON, CT Zoning Regulations



P = Permitted
 C = Permitted with Conditions
 SP = Permitted with Special Permit
 A = Permitted only as an accessory use to a permitted use in the underlying zone

W = Additional conditions or restrictions under the WRPD
 Blank = Meet General Performance Standards for WRPD
 X = Prohibited
 A/C or A/SP = Permitted only as an accessory use with conditions or a special permit

	RESIDENTIAL DISTRICTS						COMMERCIAL/MIXED-USE DISTRICTS						INDUSTRIAL DISTRICTS		GREEN DISTRICTS		WRPD Overlay	Pkg	Conditions			
	RS	R	RU	RM	CN	CR	MDD	WW	MTC	NVC	IM	IG	GR	GC								
PERMITTED USES (SERVICES, cont.)																						
Cemetary Services	X	X	X	X	X	X	X	X	X	X	SP	P	X	X	X	X	X	X	X	6	-	
Drive Through Facility for Services	X	X	X	X	A/C	A/C	X	X	X	A/C	A/C	X	X	X	X	X	X	X	X	-	5.1-1.C	
Elementary and Secondary Schools, Colleges & Universities	C	C	C	C	P	P	C	X	P	C	P	X	X	X	X	X	X	X	X	-	5.1-11.B	
Funeral Services	X	X	X	X	P	P	X	X	X	P	X	X	X	X	X	X	X	X	X	8	-	
Personal Services	X	X	X	X	P	P	X	X	P	P	P	X	X	X	X	X	X	X	X	1	-	
Professional, Arts & Educational Schools and Studios, Non-Degree	X	X	SP/C	X	P	P	X	X	P	P	C	X	X	X	X	X	X	X	X	5	5.1-11.C	
Professional Offices	X	X	SP/C	X	P	P	P	C	P	P	P	P	X	X	X	X	X	X	X	5	5.1-11.D	
Self-Service Storage Facility	X	X	X	X	X	C	X	X	X	C	C	C	X	X	X	X	X	X	X	7	5.1-11.E	
Town of Groton Services	P	P	P	P	P	P	P	P	P	P	P	P	P	P	P	P	P	P	P	-	5.1-14	
SIGNS																						
On-Premise	A	A	A	A	A	A	A	A	A	A	A	A	A	A	A	A	A	A	A	-	8.4	



Town of GROTON, CT Zoning Regulations **4-13**

1 APPLICATION & PURPOSE DEFINITIONS

2 ZONING & DISTRICT MAPS

3 DISTRICT REGULATIONS

4 USE STANDARDS

5 SPECIAL DISTRICTS REGULATIONS

6 SPECIAL SITE STANDARDS

7 PROCEDURES & ENFORCEMENT

8 REPEALER & VAUDTY

9

10

P = Permitted
 C = Permitted with Conditions
 SP = Permitted with Special Permit
 A = Permitted only as an accessory use to a permitted use in the underlying zone

W = Additional conditions or restrictions under the WRPD
 Blank = Meet General Performance Standards for WRPD
 X = Prohibited
 A/C or A/SP = Permitted only as an accessory use with conditions or a special permit

	RESIDENTIAL DISTRICTS				COMMERCIAL/MIXED-USE DISTRICTS							INDUSTRIAL DISTRICTS		GREEN DISTRICTS		WRPD Overlay	Pkng	Conditions		
	RS	R	RU	RM	CN	CR	MDD	WW	MTC	MVC	IM	IG	GR	GC						
PERMITTED USES (SIGNS, cont.)																				
Off-Premise	●	X	X	X	X	C	C	C	C	C	C	C	C	C	C	C	X	X	-	8.4-7.C
Temporary	●	C	C	C	C	C	C	C	C	C	C	C	C	C	C	C	C	C	-	8.4
TRANSPORTATION, COMMUNICATION & UTILITIES																				
Airport/Heliport	X	X	X	X	X	X	X	X	X	X	X	X	X	X	X	X	X	X	-	
Telecommunication Facility	●	C	C	C	C	C	C	C	C	C	C	C	C	C	C	C	X	X	-	5.1-12.A
Telecommunication Tower	●	X	X	SP/C	SP/C	SP/C	X	X	X	SP/C	SP/C	X	X	SP/C	SP/C	X	X	X	-	5.1-12.A
Transit Stations & Hubs	●	X	X	X	X	P	P	P	P	P	P	P	P	P	P	X	X	W	-	
Utility Infrastructure	●	C	C	C	C	P	P	C	C	C	C	C	C	P	P	X	X	W	-	5.1-12.B
VEHICLE & HEAVY EQUIPMENT																				
Bus & Limo Garage and Maintenance	●	X	X	X	X	X	X	X	X	X	X	X	X	X	X	X	X	X	18	-
Construction, Farm & Heavy Equipment Rentals	●	X	X	X	X	X	X	X	X	X	X	X	X	X	X	X	X	X	18	-
Construction, Farm & Heavy Equipment Sales	●	X	X	X	X	X	X	X	X	X	X	X	X	X	X	X	X	W	18	-

4-14 Town of GROTON, CT Zoning Regulations



P = Permitted
 C = Permitted with Conditions
 SP = Permitted with Special Permit
 A = Permitted only as an accessory use to a permitted use in the underlying zone

W = Additional conditions or restrictions under the WRPD
 Blank = Meet General Performance Standards for WRPD
 X = Prohibited
 A/C or A/SP = Permitted only as an accessory use with conditions or a special permit

	RESIDENTIAL DISTRICTS					COMMERCIAL/MIXED-USE DISTRICTS					INDUSTRIAL DISTRICTS			GREEN DISTRICTS		WRPD Overlay	go S	Conditions
	RS	R	RU	RM	CN	GR	MDD	WW	MTC	MVC	IM	IG	GR	GC				
PERMITTED USES (VEHICLE & HEAVY EQUIPMENT, cont.)																		
Contractor Vehicle Parking & Const. Equipment Storage	X	X	A/C	X	X	P	X	X	X	P	P	P	X	X	X	X	18	5.1-1.B
Contractor Vehicle Parking & Const. Equipment Storage, Residential	A/C	A/C	A/C	A/C	A/C	X	X	X	A/C	A/C	A/C	X	X	X	X	18	5.1-1.B	
Fuel Dealer with Storage	X	X	X	X	X	P	X	X	X	P	P	P	X	X	X	W	1	-
Fuel Dealer without Storage	X	X	X	X	P	P	P	X	P	P	P	X	X	X	W	1	-	
Fuel Dispensing Station	X	X	X	X	C	C	X	SP	C	C	C	X	X	X	X	17	5.1-13.A	
Marine/Water Craft, Construction, Maintenance, Repair, and Storage	X	X	X	X	X	X	P	P	X	C	C	X	X	X	W	18	5.1-13.B	
Marine/Water Craft & Equip., Sales, and Rental	X	X	X	X	X	P	P	P	C	P	P	X	X	X	W	18	5.1-13.C	
Vehicle Dealers (New Vehicles)	X	X	X	X	X	P	X	X	X	P	P	X	X	X	W	18	-	
Vehicle Dealers (Used Vehicles)	X	X	X	X	X	P	X	X	X	P	P	X	X	X	X	18	-	
Vehicle Parts & Supplies (New Merchandise)	X	X	X	X	P	P	P	X	P	P	P	X	X	X		1	-	
Vehicle Rental	X	X	X	X	X	P	SP	X	P	SP	P	P	X	X		1	-	
Vehicle Repair & Service, Major	X	X	X	X	X	P	X	X	X	P	P	X	X	X	X	17	-	
Vehicle Repair & Service, Minor	X	X	X	X	C	P	X	X	C	P	P	X	X	X	W	17	5.1-13.D	
Vehicle Washing Facility	X	X	X	X	C	C	X	X	C	C	C	X	X	X	W	19	5.1-13.I	



Town of GROTON, CT Zoning Regulations **4-15**