

Medina County, Texas

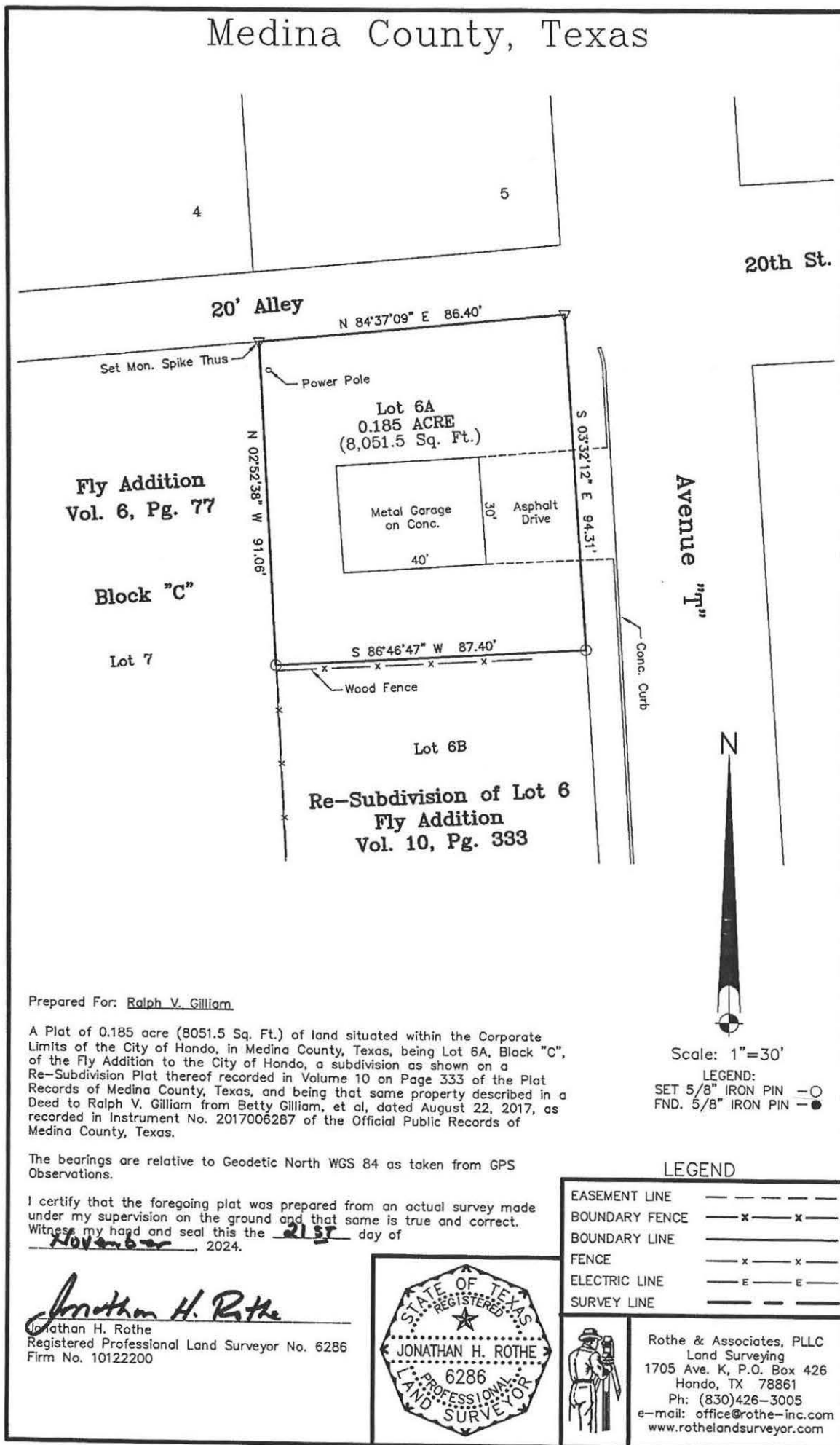

Prepared For: Ralph V. Gilliam

A Plat of 0.185 acre (8051.5 Sq. Ft.) of land situated within the Corporate Limits of the City of Hondo, in Medina County, Texas, being Lot 6A, Block "C", of the Fly Addition to the City of Hondo, a subdivision as shown on a Re-Subdivision Plat thereof recorded in Volume 10 on Page 333 of the Plat Records of Medina County, Texas, and being that same property described in a Deed to Ralph V. Gilliam from Betty Gilliam, et al, dated August 22, 2017, as recorded in Instrument No. 2017006287 of the Official Public Records of Medina County, Texas.

The bearings are relative to Geodetic North WGS 84 as taken from GPS Observations.

I certify that the foregoing plat was prepared from an actual survey made under my supervision on the ground and that same is true and correct.
Witness my hand and seal this the 21st day of November, 2024.