



467 GOUGH STREET

RETAIL FOR LEASE
HAYES VALLEY

Kazuko Morgan

Executive Vice Chairman | Lic. 01070005
kazuko.morgan@cushwake.com
+1 415 773 3546

Heather Trimble

Director | Lic. 02041605
heather.trimble@cushwake.com
+1 415 485 3779

Candice Pedro

Brokerage Specialist | Lic. 002277161
candice.pedro@cushwake.com
+1 415 568 3420



HAYES VALLEY

With a recent resurgence in residential development and retail, Hayes Valley has become a haven for stylish fashion boutiques, galleries, home and garden stores as well as a plethora of one-of-a-kind shops, unique restaurants, and cafés. The close proximity to world-class arts institutions including the Davies Symphony Hall, the SF Opera, SF Ballet, Asian Art Museum, and City Hall has drawn retailers from around the globe.

The diverse culinary offerings attracts residents and visitors alike with its restaurants including Rich Table, Hazie's, Suppenküche, a Mano, Souvla, Absinthe Brasserie & Bar, and Doppio Zero. There is also a variety of casual eateries like Salt & Straw and La Boulangerie.

The highly trafficked location is surrounded by a mix of retailers including:



OVERVIEW



± 685 RSF jewel box retail



High pedestrian and vehicle traffic
Easy access to US-101



Excellent visibility from the busy Gough
street corridor



Located in the heart of Hayes Valley, the
neighborhood with the lowest vacancy
rate in all of San Francisco



HIGHLIGHTS

- ± 685 RSF
- Jewel box retail
- High ceilings
- Neighboring tenants: A.P.C., Allbirds, Away, Mejuri, Warby Parker, Brooklinen, Buck Mason, Cotopaxi, Industry of All Nations, Timbuk2, Chez Maman West, San Francisco Opera, Herbst Theater

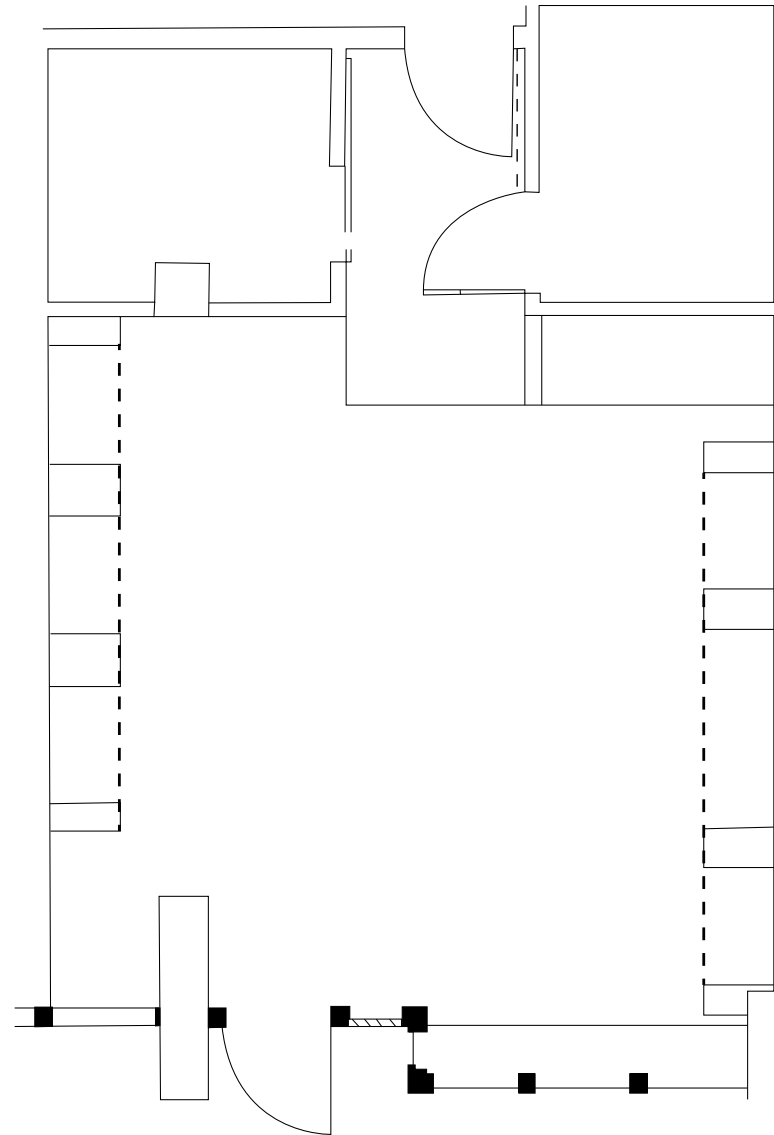

GOUGH STREET

INTERIOR

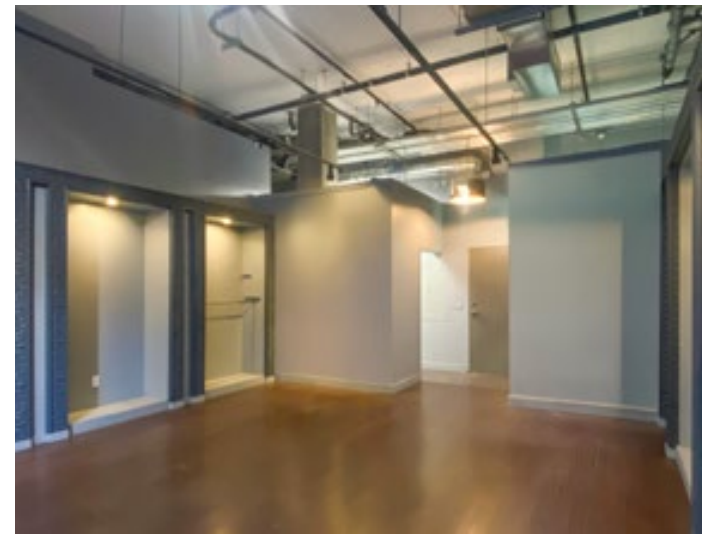
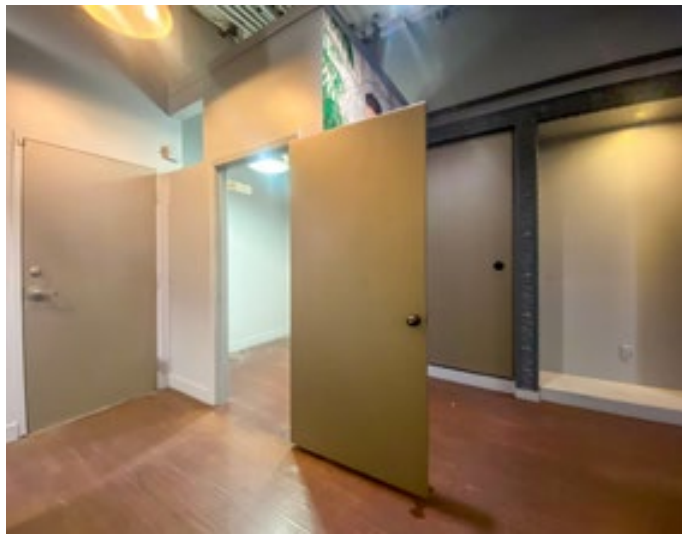
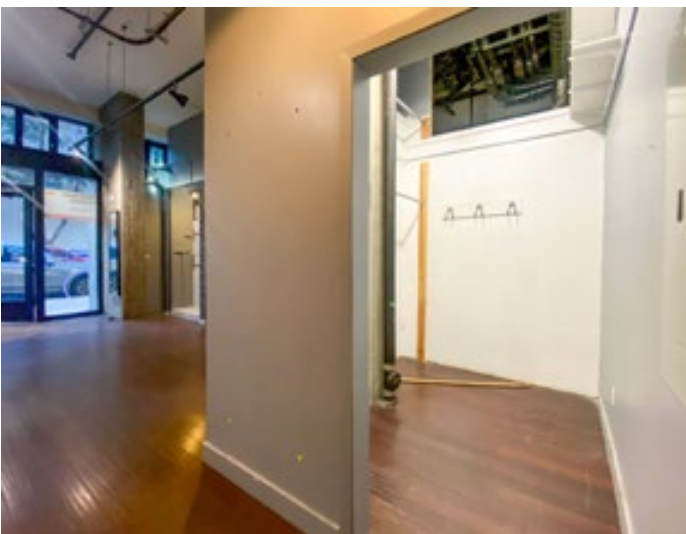

LOCATION

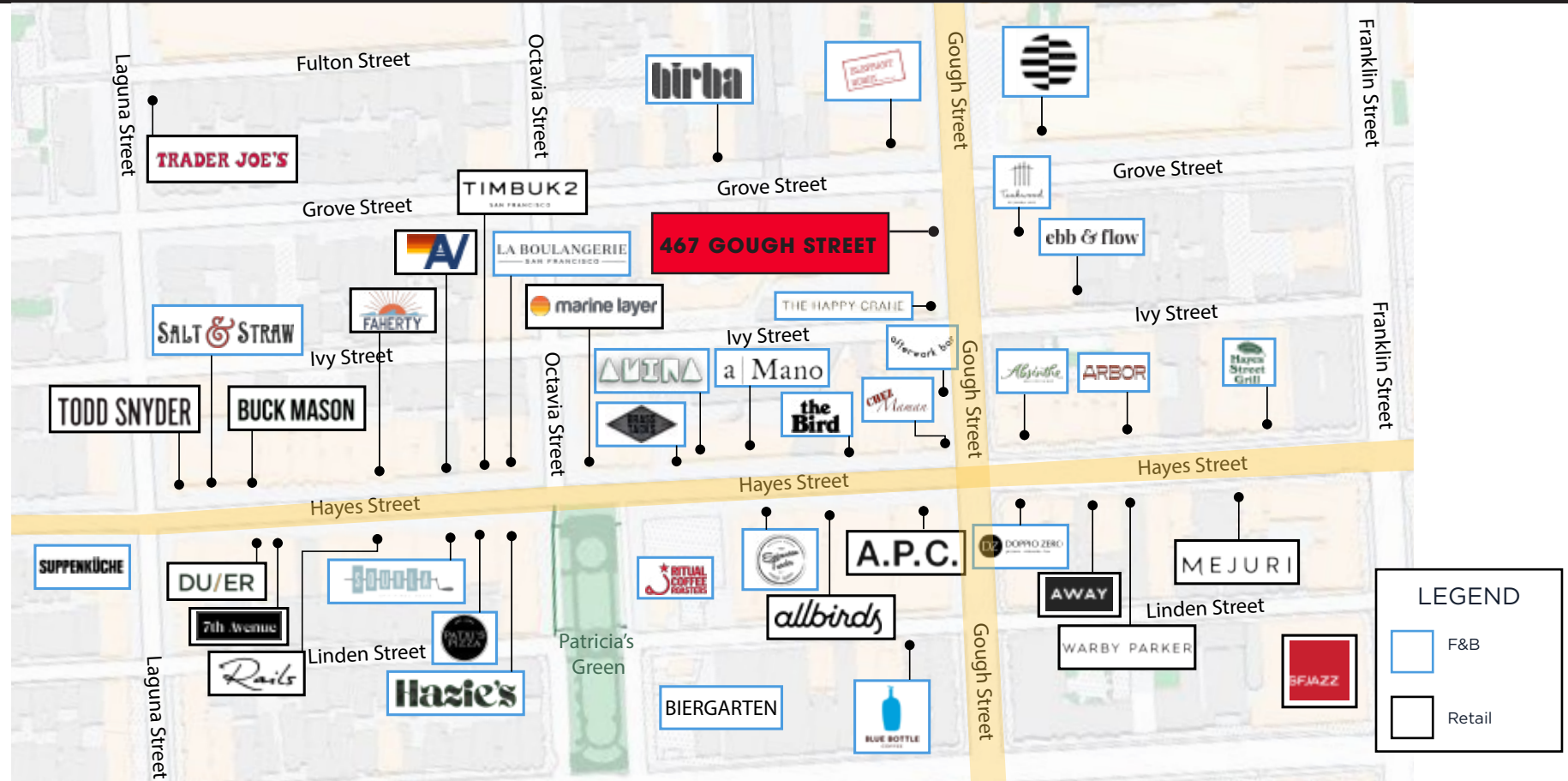

NEIGHBORS



brooklinen



marine layer



WARBY PARKER



MEJURI



CUSHMAN & WAKEFIELD



467 GOUGH STREET

**RETAIL FOR LEASE
HAYES VALLEY**

Kazuko Morgan

Executive Vice Chairman | Lic. 01070005

kazuko.morgan@cushwake.com

+1 415 773 3546

Heather Trimble

Director | Lic. 02041605

heather.trimble@cushwake.com

+1 415 485 3779

Candice Pedro

Brokerage Specialist | Lic. 002277161

candice.pedro@cushwake.com

+1 415 568 3420



©2025 Cushman & Wakefield. All rights reserved. The information contained in this communication is strictly confidential. This information has been obtained from sources believed to be reliable but has not been verified. NO WARRANTY OR REPRESENTATION, EXPRESS OR IMPLIED, IS MADE AS TO THE CONDITION OF THE PROPERTY (OR PROPERTIES) REFERENCED HEREIN OR AS TO THE ACCURACY OR COMPLETENESS OF THE INFORMATION CONTAINED HEREIN, AND SAME IS SUBMITTED SUBJECT TO ERRORS, OMISSIONS, CHANGE OF PRICE, RENTAL OR OTHER CONDITIONS, WITHDRAWAL WITHOUT NOTICE, AND TO ANY SPECIAL LISTING CONDITIONS IMPOSED BY THE PROPERTY OWNER(S). ANY PROJECTIONS, OPINIONS OR ESTIMATES ARE SUBJECT TO UNCERTAINTY AND DO NOT SIGNIFY CURRENT OR FUTURE PROPERTY PERFORMANCE. COE-PM-WEST- 09/04/25