

architect :: tory stephen  
california registration: c28854  
hawaii registration: ar17392  
north carolina registration: 10226  
michigan registration: 1301066386  
18525 bert road, apt b  
riverside, ca 92508  
tory@thestephengroupinc.com  
828.713.5707

Copyright © 2020 tory stephen, architect. These drawings are the property of tory stephen and shall not be used for any other project unless with express written consent of tory stephen, architect.

Project Location:  
Lot: 0473-081-05  
18856 Highway 18  
Apple Valley CA

ADC, Inc.  
3900 Sherman Drive  
Riverside CA 92503  
888-774-5831

Construction Documents:  
Date: 1-1-2020  
2-12-2020 PCC#1  
3-19-2020 PCC#2  
18MAR21 REV

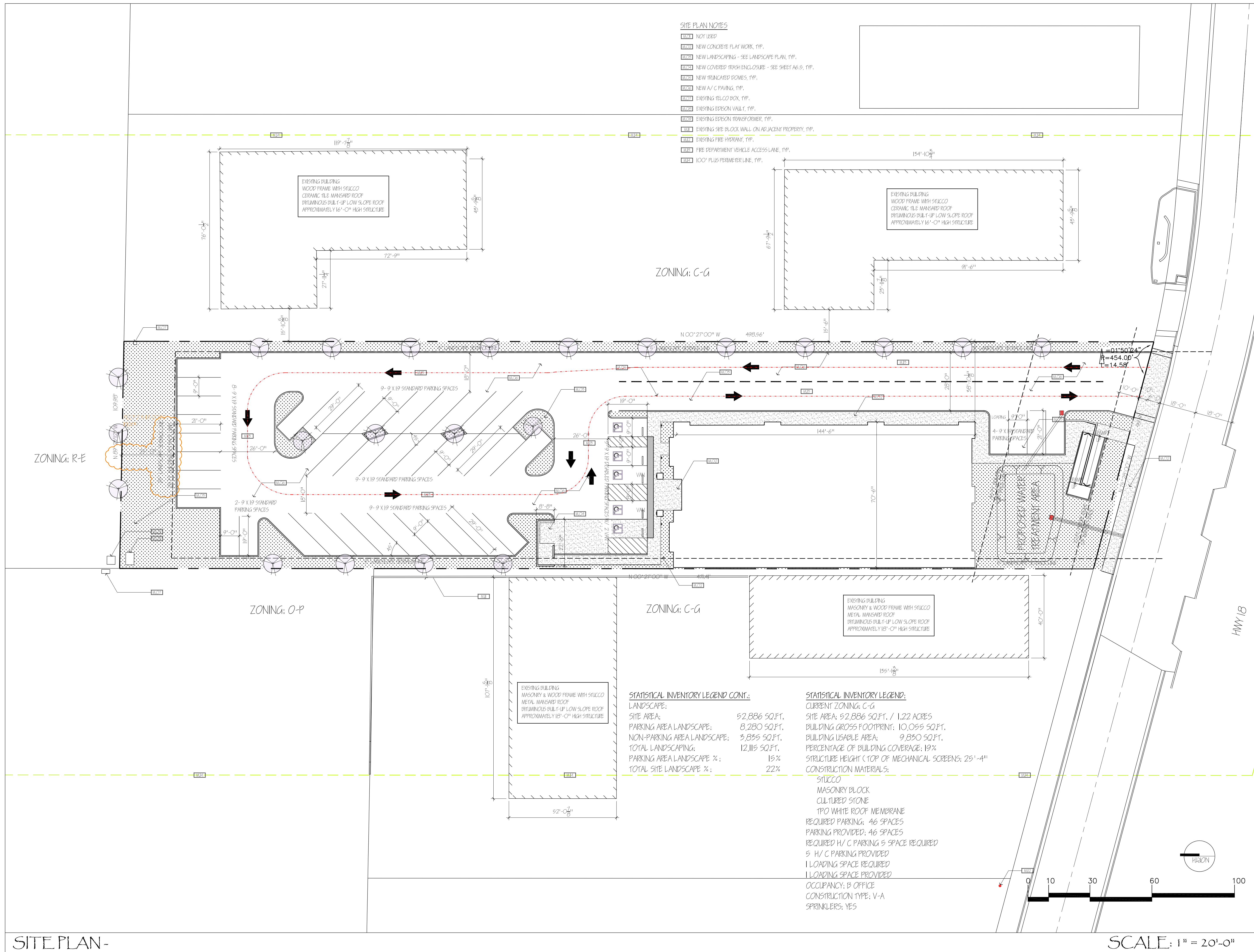

SITE PLAN-

sp1.0

