



4350 S 900 E
Millcreek, UT

Finished
Townhomes
For Sale

4350 S 900 E

MILLCREEK, UT

The 4350 S 900 E townhome community is situated in the heart of Millcreek, next door to the Smith's Grocery Store and two blocks from the Class-One 48-acre Cottonwood Regional Park.

The community includes 51 2-Bed and 3-Bed townhomes with homes from 1,300 SF to 1,800 SF.

There is an additional 1,560 SF of Class A commercial space.

	Ct	Per	Price
Towns	51	\$528,725	\$26,965,000
Comm'l	1,560 ^{SF}	\$320.51	\$500,000
Total			\$27,465,000



THE NEIGHBORHOOD

4350 S 900 E

Smith's

FUEL & GROCERY

MILLCREEK
ACTIVITY
CENTER

BIG COTTONWOOD
REGIONAL PARK

4500 SOUTH

900 EAST

SITE PLAN

North Phase

South Phase

Smith's
FUEL & GROCERY

9000 EAST

4350 S 900 E (SOUTH)

Millcreek, UT



4350 S 900 E (SOUTH)
Millcreek, UT



4350 S 900 E (SOUTH)

Millcreek, UT

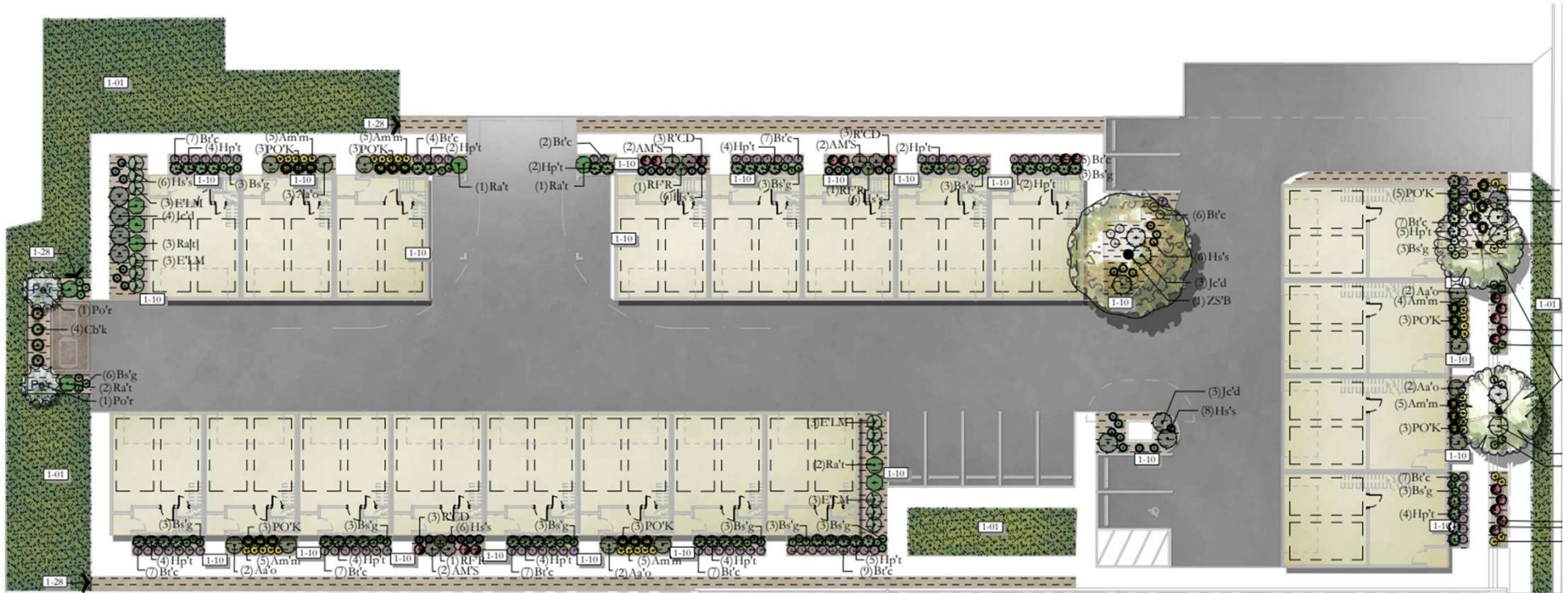

4350 S 900 E (SOUTH - 3 BED / 2.5 BATH)

Millcreek, UT

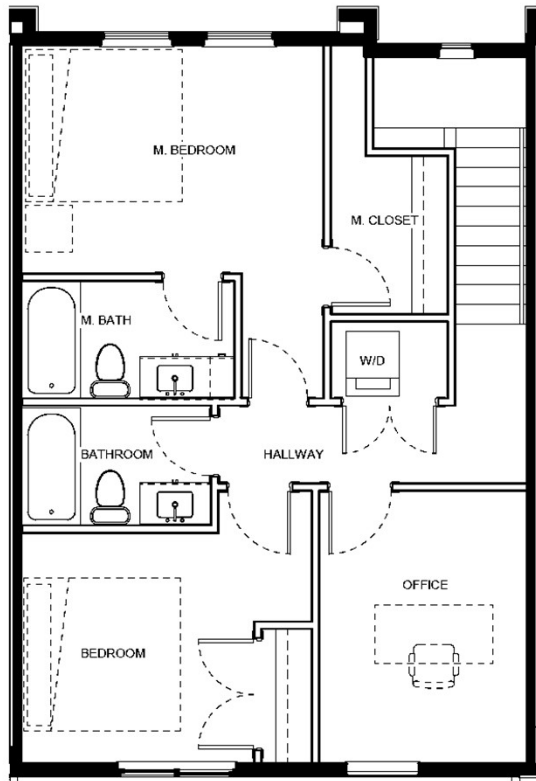

③ UNIT 3 LEVEL 3 PLAN
1/4" = 1'-0"

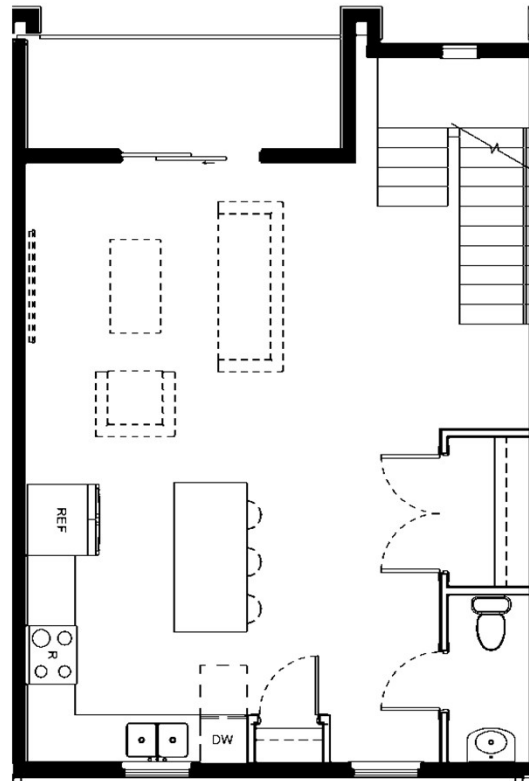

② UNIT 3 LEVEL 2 PLAN
1/4" = 1'-0"

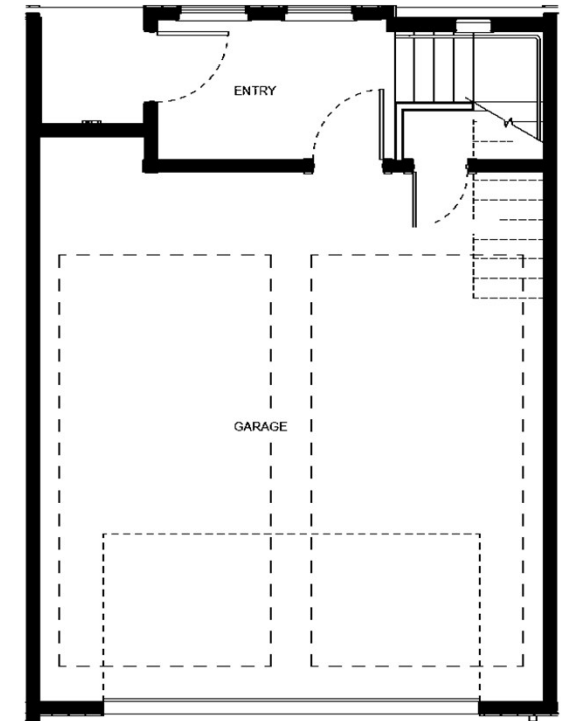

① UNIT 3 LEVEL 1 PLAN
1/4" = 1'-0"

4350 S 900 E (NORTH)

Millcreek, UT



4350 S 900 E (NORTH)

Millcreek, UT



4350 S 900 E (NORTH)

Millcreek, UT

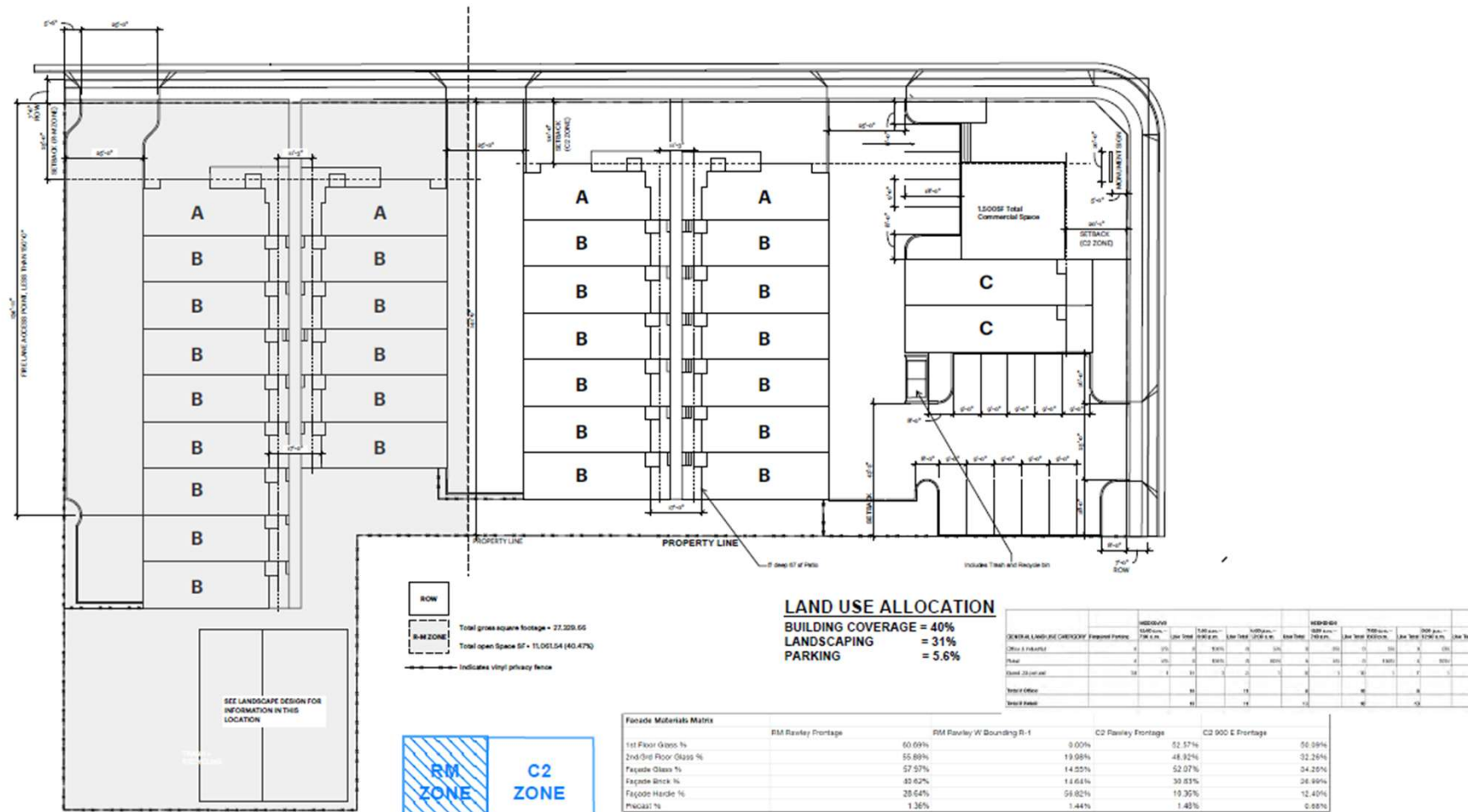

defy design

PROJECT ADDRESS
4350 S 900 East,
Millcreek, Utah 84121
PROJECT NAME
theCollaborative 4350



4350 S 900 E (NORTH - 2 BED / 2 BATH TYPE A)

Millcreek, UT

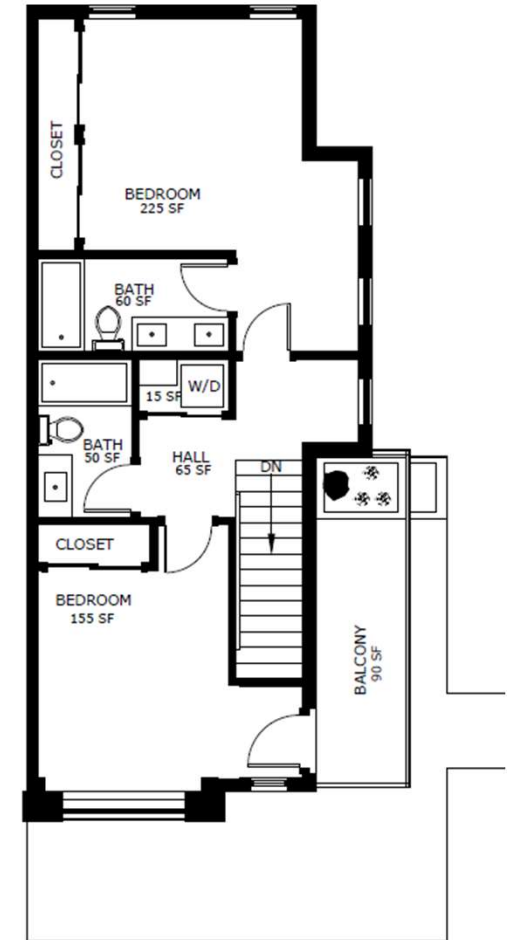
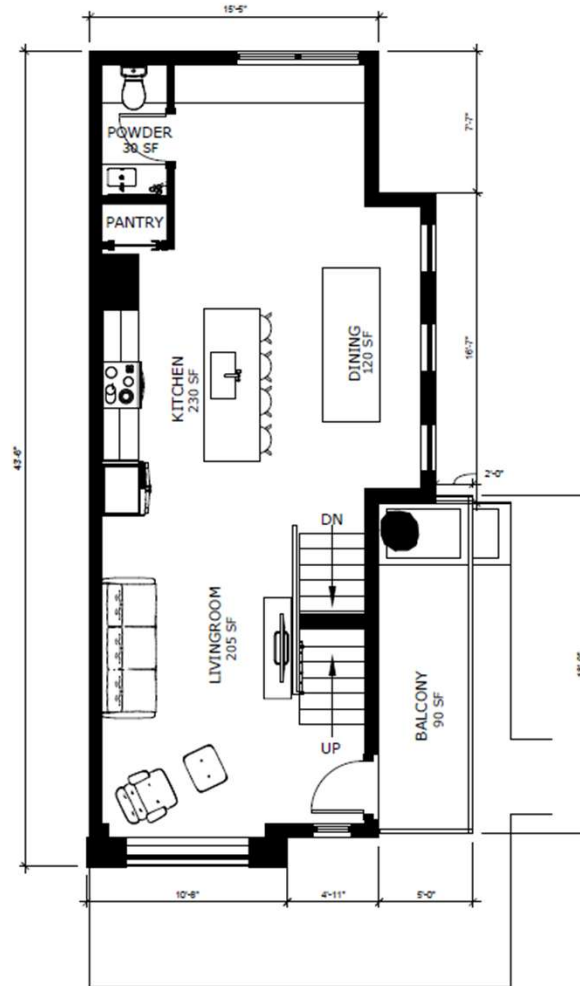
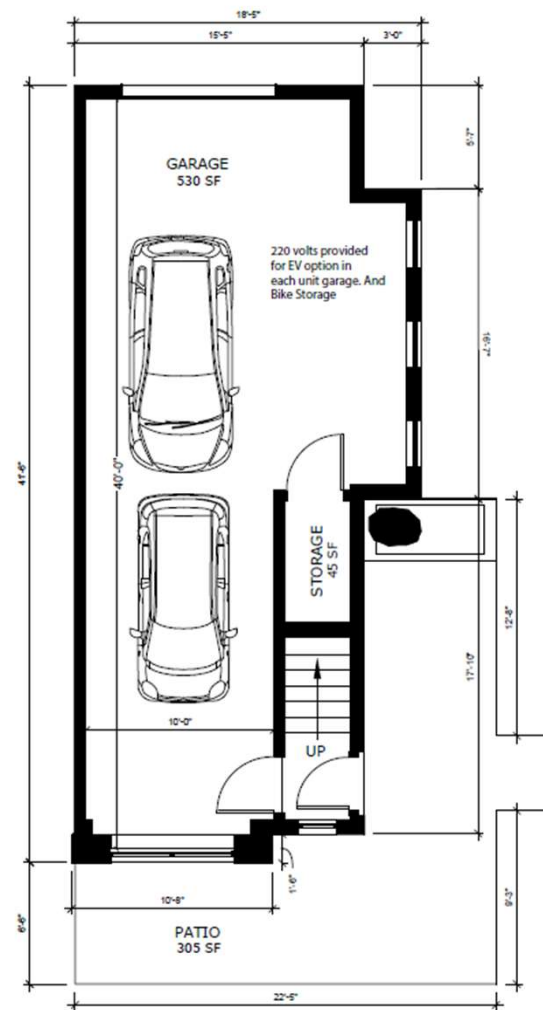

OTHER INFORMATION

Property

4350 & 4384 South 900 East
Millcreek, UT 84124

2.37 acres

Tax IDs:

22-05-176-004; 22-05-176-013;
22-05-177-017; 22-05-177-022

Notes

- The project was built in two phases, North and South
- Each unit is individually platted
- Commercial space is vanilla shell

Unit Type	Ct	Size	Phase
2B / 2.5B (Live Work)	4	1,704	South
3 Bed / 2.5 Bath	16	1,410	South
2 Bed / 2.5 Bath (A)	4	1,528	North
2 Bed / 2.5 Bath (B)	25	1,410	North
3B / 2.5B (Live Work)	2	1,870	North
Commercial	1	1,560 GSF	North
Total / Avg	52	1,460	

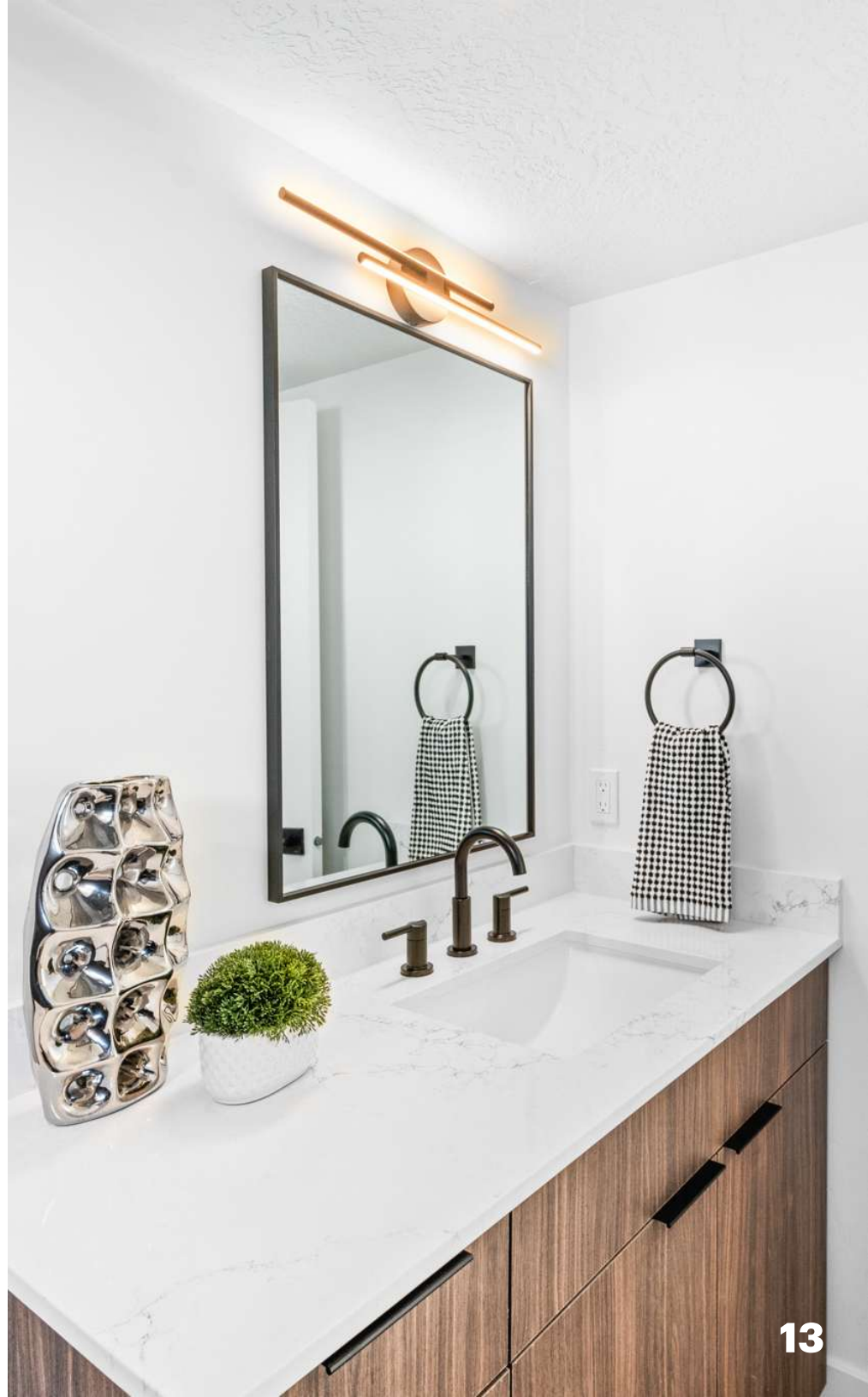

disclosures

This document is provided for informational purposes only. Neither the Seller, nor its owners, officers, employees and agents make any representations or warranties, expressed or implied, as to the completeness or accuracy of the information contained herein. Any analysis, verifications, and due diligence regarding the offering and any information contained herein are the sole responsibility of the recipients.

No representations are made that the contents of this document, along with any documents attached hereto (collectively the "Materials"), constitute a formal relationship with the Seller, nor do they contain all material facts. Seller reserves the right, in its sole discretion, to reject any or all offers regarding the property at any time with or without notice. Seller is under no obligation to provide additional information or materials until such time as a written agreement for the purchase and sale of the property has been fully executed. An inspection of the property prior to execution of a binding purchase and sale agreement may be made available to prospective buyers at Seller's sole discretion. Such requests shall be made in writing.

Performance metrics and any other financial information contained in the Materials including, but not limited to, estimates of future performance, costs, and market conditions, are based on assumptions only. While the assumptions made are believed to be reasonable, they represent the views of the Seller only and shall not be relied upon by any recipient or prospective Buyer.

Recipients of these Materials, including any representatives, subsidiaries, or other affiliates (collectively "Need to Know Parties"), agree to maintain all portions of the Materials not publicly available as confidential and shall not disclose any of its contents to any other party, either directly or indirectly, verbally or in writing, without the prior written consent of the Seller.



defy Co.labs

contact information

LES ESSIG

Defy Co.labs

Partner

801-792-9093

les.essig@defycolabs.com