

SPACE FOR CLERK OF SUPERIOR COURT

This plat is a retracement of an existing parcel or parcels of land and does not subdivide or create a new parcel or make any changes to any real property boundaries. The recording information of the documents, maps, plats, or other instruments which create the parcel or parcels are stated herein. RECORDATION OF THIS PLAT DOES NOT IMPLY APPROVAL OF ANY LOCAL JURISDICTION, AVAILABILITY OF PERMITS, COMPLIANCE WITH LOCAL REGULATIONS OR REQUIREMENTS, OR SUITABILITY FOR ANY USE OR PURPOSE OF THE LAND. Furthermore, the undersigned land surveyor certifies that this plat complies with the minimum technical standards for property surveys in Georgia as set forth in the rules and regulations of the Georgia Board of Registration for Professional Engineers and Land Surveyors and as set forth in O.C.G.A. Section 15-6-67.

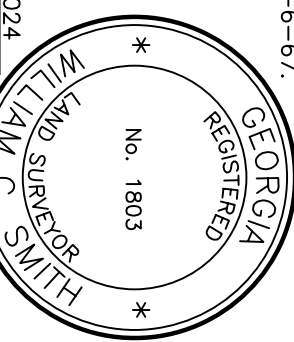

DATE: 1-29-2024  
 WILLIAM C. SMITH  
 LAND SURVEYOR No. 1803  
 DATE OF LAST FIELD SURVEY WORK: 1-29-2024

RETRACEMENT SURVEY FOR  
**VICKI J. TATE**  
 PROPERTY IN LAND LOT 1124  
 17th DISTRICT, 3rd SECTION  
 BARTOW COUNTY, GEORGIA

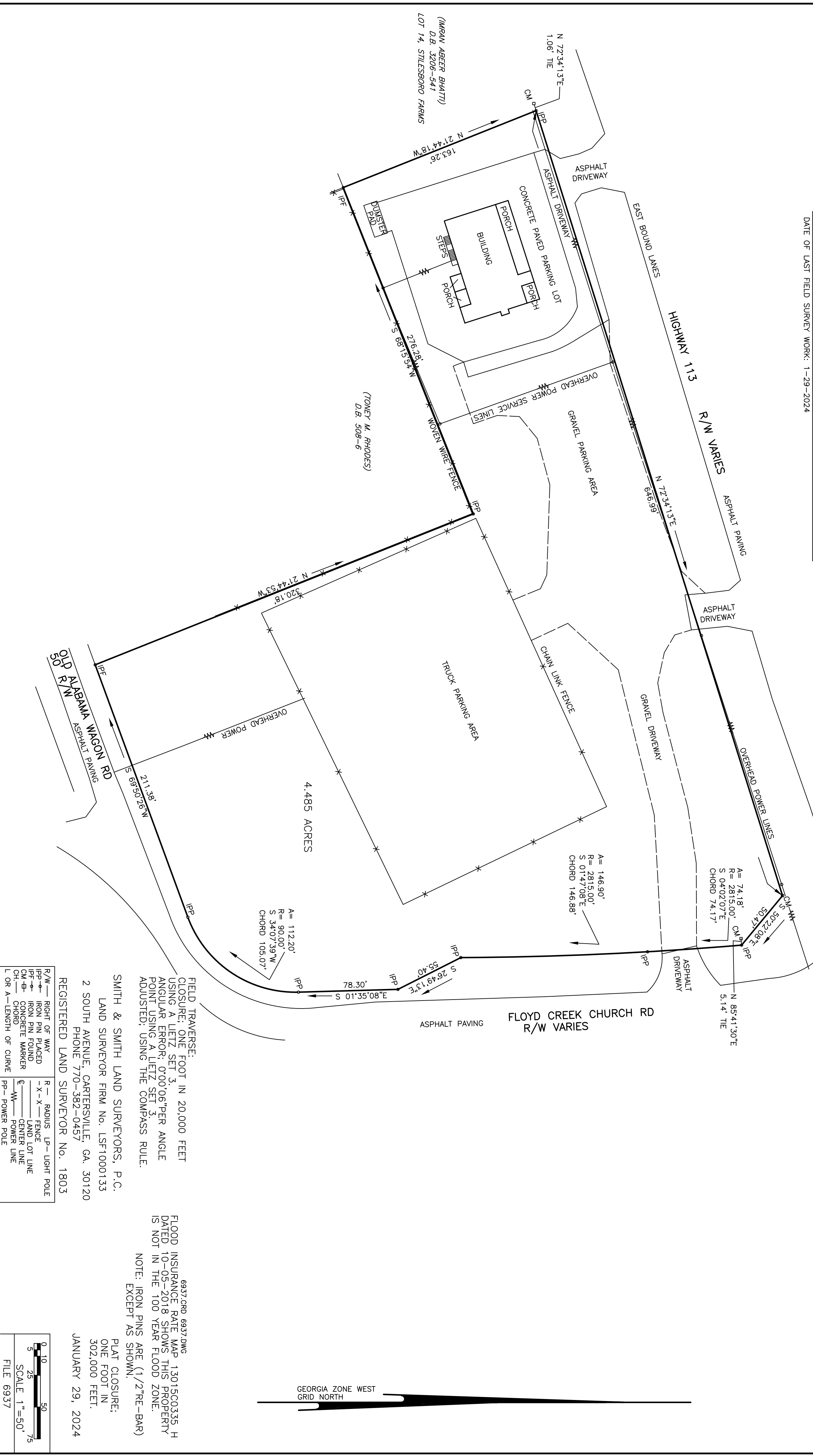

FIELD TRAVERSE:  
 CLOSURE: ONE FOOT IN 20,000 FEET  
 USING A LETZ SET 3  
 ANGULAR ERROR: 0°00'06\"/>

6937.CRD 6937.DWG  
 FLOOD INSURANCE RATE MAP 1301560335 H  
 DATED 10-05-2018 SHOWS THIS PROPERTY  
 IS NOT IN THE 100 YEAR FLOOD ZONE.  
 NOTE: IRON PINS ARE (1/2\"/>

SMITH & SMITH LAND SURVEYORS, P.C.  
 LAND SURVEYOR FIRM No. LSF1000133  
 2 SOUTH AVENUE, CARTERSVILLE, GA. 30120  
 PHONE 770-382-0457  
 REGISTERED LAND SURVEYOR No. 1803

PLAT CLOSURE:  
 ONE FOOT IN  
 302,000 FEET.  
 JANUARY 29, 2024

|      |                      |       |               |            |            |
|------|----------------------|-------|---------------|------------|------------|
| R/W  | RIGHT OF WAY         | R     | RADIUS        | LP         | LIGHT POLE |
| IP-P | IRON PIN PLACED      | -X-X- | FENCE         |            |            |
| IP-F | IRON PIN FOUND       | ⊕     | LAND LOT LINE |            |            |
| CM   | CONCRETE MARKER      | —W—   | CENTER LINE   |            |            |
| CH   | CHORD                | PP    | POWER LINE    |            |            |
| L    | OR A—LENGTH OF CURVE |       | PP            | POWER POLE |            |

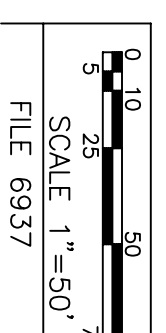

GEORGIA ZONE WEST  
 GRID NORTH