

FOR SALE



THREE BUILDINGS 24817 E. WELLESLEY AVENUE, OTIS ORCHARDS, WA 99027

INDUSTRIAL WAREHOUSE, OFFICE AND YARD AVAILABLE FOR SALE

PROPERTY SUMMARY

Address		24817 E. Wellesley Avenue
City, State, Zip		Spokane Valley, WA 99210
Parcel No.		56354.9210
Zoning		Light Industrial (LI)
Buildings		3 Buildings
Total SF		9,576 SF
Land Size		±104,108 SF 2.39 Acres
Yard Area		±36,950 SF (fully fenced)
Sale Price		\$1,200,000

PROPERTY
LOCATION



RICHARD FOX
Broker

509.755.7580

richard.fox@kiemlehagood.com

ANDY BUTLER, CCIM
Broker

509.385.9121

andy.butler@kiemlehagood.com

**KIEMLE
HAGOOD**

BUILDING DETAILS

24817 E. Wellesley Avenue
Otis Orchards, WA

SINGLE FAMILY RESIDENCE

Year Built		1918
Dwelling Size		2,376 SF
Levels		Single - level
Bed Bath		3 bed 2 bath
Garage		Yes - 600 SF

EAST BUILDING

Year Built		1990
Building Size		3,200 SF
Office SF		535 SF
Warehouse SF		2,665 SF

WEST BUILDING

Year Built		1979
Building Size		4,000 SF
Office SF		1,500 SF
Warehouse SF		2,500 SF

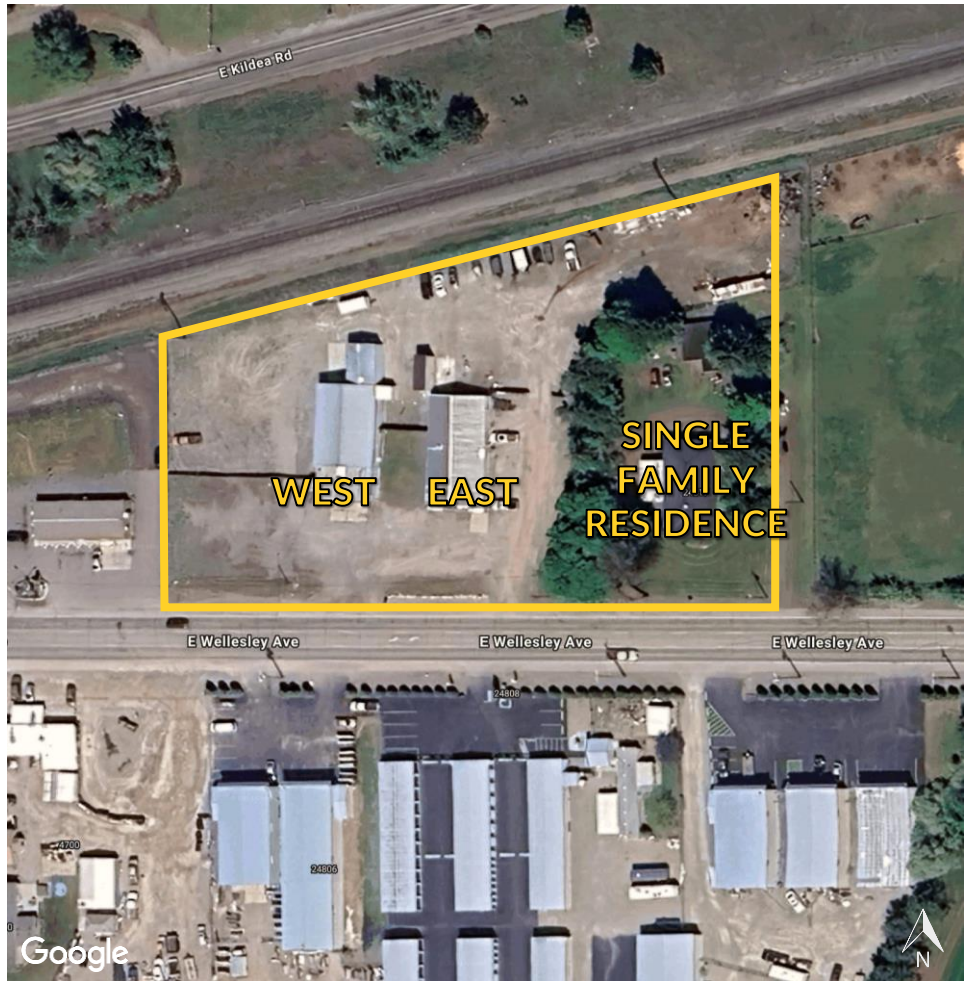

EAST BUILDING

24817 E. Wellesley Avenue
Otis Orchards, WA

BUILDING DETAILS + FLOOR PLAN

Year Built		1990
Building Size		±3,200 SF
Office SF		±535 SF
Warehouse SF		±2,665 SF

- Large Kitchen Area
- One (1) Private Office
- One (1) Restroom with Shower
- One (1) Warehouse Restroom
- 8' H x 10' W OHD
- Security System
- 9.6' Clear Height
- Warehouse Space Heater
- Fully Gated Property
- Easy Access to I-90 Freeway

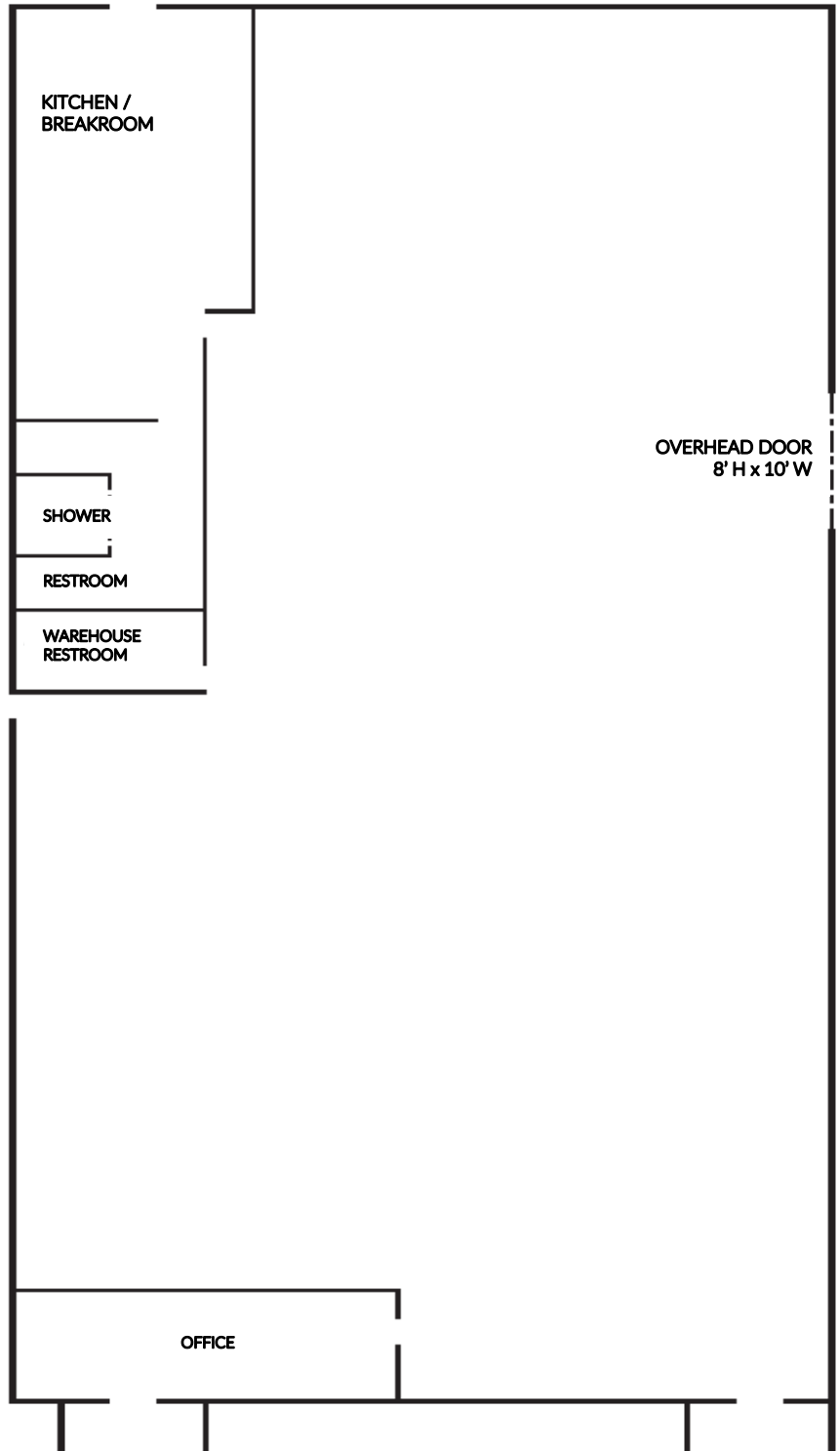

**Floor plan for illustration purposes only;
not to scale*

WEST BUILDING

24817 E. Wellesley Avenue
Otis Orchards, WA

BUILDING DETAILS + FLOOR PLAN

Year Built		1979
Building Size		±4,000 SF
Office SF		±1,500 SF
Warehouse SF		±2,500 SF

- Reception Area
- Conference Room
- Three (3) Private Offices
- Storage Room
- Breakroom
- One (1) Restroom
- Security System
- 14.5' Clear Height
- One (1) Overhead Door
- Warehouse Space Heater

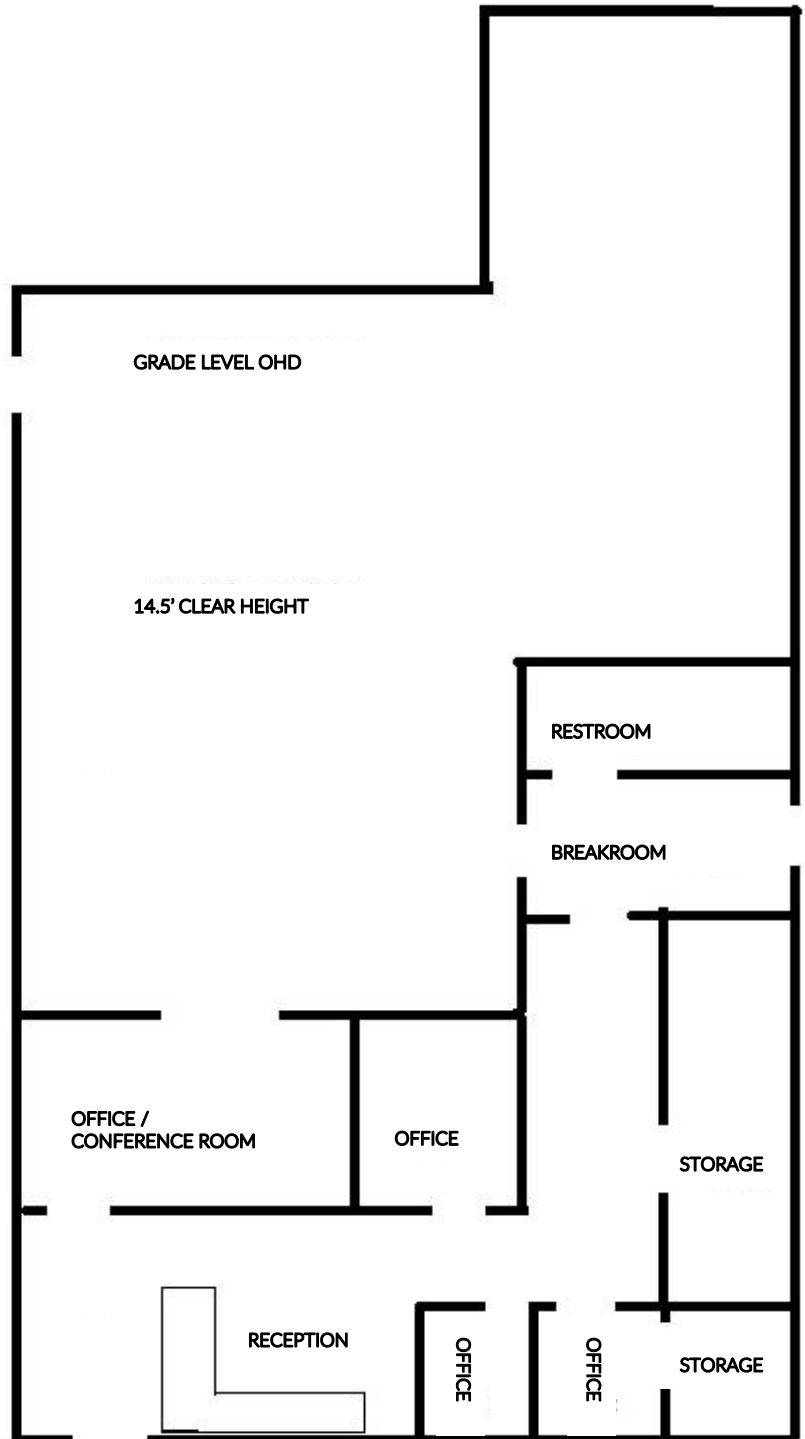

**Floor plan for illustration purposes only;
not to scale*

PROPERTY PHOTOS

24817 E. Wellesley Avenue
Otis Orchards, WA



INDUSTRIAL WAREHOUSE & OFFICE



24817 E. Wellesley Avenue
Otis Orchards, WA 99027

RICHARD FOX

Broker

509.755.7580

richard.fox@kiemlehgagood.com

ANDY BUTLER, CCIM

Broker

509.385.9121

andy.butler@kiemlehgagood.com

KIEMLEHAGOOD

KIEMLE HAGOOD | 509.838.6541
601 W MAIN AVENUE, SUITE 400
SPOKANE, WA 99201
KIEMLEHAGOOD.COM

Kiemle Hagood respects the intellectual property of others: If you believe the copyright in your work has been violated through this Website, please contact our office for notice of claims of copyright infringement. For your complaint to be valid under the Digital Millennium Copyright Act of 1998 (DMCA), you must provide the following information when providing notice of the claimed copyright infringement: Identify the material on the Website that you believe infringes your work, with enough detail so that we may locate it on the Website; provide your address, telephone number and email address; provide a statement that you have a good faith belief that the disputed use is not authorized by the copyright owner, its agent, or the law; provide a statement that the information in the notification is accurate, and under penalty of perjury, that the complaining party is authorized to act on behalf of owner of an exclusive right that is allegedly infringed; provide your physical or electronic signature. Upon receiving your complaint, Kiemle Hagood will, upon review, remove content that you believe infringes your copyright if the complaint is found valid.

Spokane Airport-WN54

1, 3, & 5 MILE DEMOGRAPHICS



TRAVEL TIMES



DISTANCE TO WASHINGTON / IDAHO STATE LINE
±1.7 MILES | 4 MINUTES

DISTANCE TO SPOKANE VALLEY
±9.7 MILES | 19 MINUTES

DISTANCE TO SPOKANE
±18.5 MILES | 27 MINUTES

DISTANCE TO POST FALLS
±6.1 MILES | 12 MINUTES

DISTANCE TO COEUR D'ALENE
±15.9 MILES | 21 MINUTES

No warranty or representation, expressed or implied, is made by Kiemle Hagood, its agents or its employees as to the accuracy of the information contained herein. All information furnished is from sources deemed reliable and submitted subject to errors, omissions, change of terms and conditions, prior sale, lease or financing, or withdrawal without notice. No one should rely solely on the above information, but instead should conduct their own investigation to independently satisfy themselves.