

GRAPHIC SCALE  
1 inch = 100 feet

NOTICE TO THE CONTRACTOR  
The contractor shall be responsible for the accuracy of the data furnished by the owner. The contractor shall be responsible for the accuracy of the data furnished by the owner. The contractor shall be responsible for the accuracy of the data furnished by the owner.

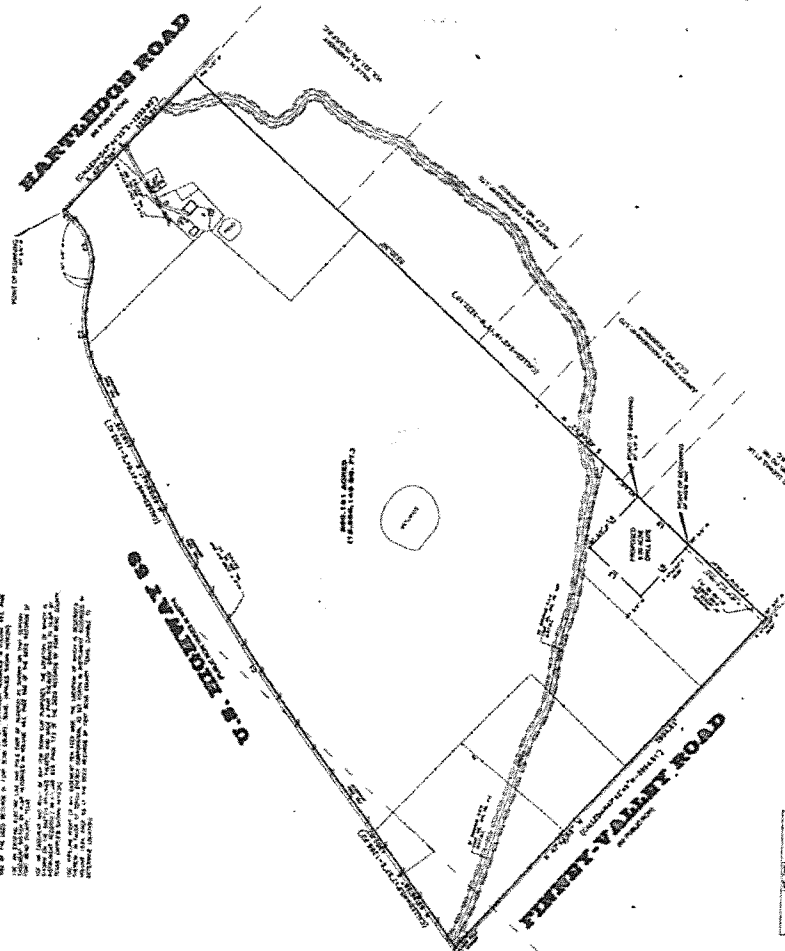

NOTICE TO THE CONTRACTOR  
The contractor shall be responsible for the accuracy of the data furnished by the owner. The contractor shall be responsible for the accuracy of the data furnished by the owner. The contractor shall be responsible for the accuracy of the data furnished by the owner.

NOTICE TO THE CONTRACTOR  
The contractor shall be responsible for the accuracy of the data furnished by the owner. The contractor shall be responsible for the accuracy of the data furnished by the owner. The contractor shall be responsible for the accuracy of the data furnished by the owner.

NOTICE TO THE CONTRACTOR  
The contractor shall be responsible for the accuracy of the data furnished by the owner. The contractor shall be responsible for the accuracy of the data furnished by the owner. The contractor shall be responsible for the accuracy of the data furnished by the owner.

NOTICE TO THE CONTRACTOR  
The contractor shall be responsible for the accuracy of the data furnished by the owner. The contractor shall be responsible for the accuracy of the data furnished by the owner. The contractor shall be responsible for the accuracy of the data furnished by the owner.

NOTICE TO THE CONTRACTOR  
The contractor shall be responsible for the accuracy of the data furnished by the owner. The contractor shall be responsible for the accuracy of the data furnished by the owner. The contractor shall be responsible for the accuracy of the data furnished by the owner.

Table with 4 columns: Station, Distance, Bearing, and Remarks. It contains survey data for various points along the property boundaries.

FIELD NOTE  
A detailed record of the field observations and measurements taken during the survey. It includes information about the weather, time of day, and any other relevant details.

**SURVEY OF**  
TRACTS 438 (L. 1884) AND 439 (L. 1884) OF THE COUNTY OF SAN ANTONIO, TEXAS, BEING PART OF THE TRACTS 438 AND 439 (L. 1884) OF THE COUNTY OF SAN ANTONIO, TEXAS, BEING PART OF THE TRACTS 438 AND 439 (L. 1884) OF THE COUNTY OF SAN ANTONIO, TEXAS.

PREPARED BY  
SOUTH TEXAS SURVEYING ASSOCIATES, INC.  
11881 20th Street, Dallas, Texas 75224  
(214) 556-4916 FAX (214) 556-9331

RECORDED  
INDEXED  
FILED

NOTICE TO THE CONTRACTOR  
The contractor shall be responsible for the accuracy of the data furnished by the owner. The contractor shall be responsible for the accuracy of the data furnished by the owner. The contractor shall be responsible for the accuracy of the data furnished by the owner.

NOTICE TO THE CONTRACTOR  
The contractor shall be responsible for the accuracy of the data furnished by the owner. The contractor shall be responsible for the accuracy of the data furnished by the owner. The contractor shall be responsible for the accuracy of the data furnished by the owner.