

944 S. Elm Street

Greensboro, North Carolina 27406

Industrial/Warehouse Space with Fenced-in Lot Near Downtown Greensboro



Property Overview

- + **Available Space:** ±12,400 SF with ability to expand into 27,936 SF
- + **Lease Rate:** \$4.50/SF NNN
- + Fully heated warehouse/distribution space with fenced in truck court
- + 3 dock high doors & 1 oversized drive-in door
- + Located in the Greensboro CBD with easy access to I-40 (3 Miles) and I-85 (11 Miles)



944 South Elm Street

Greensboro, North Carolina 27406

For Lease

PROPERTY SPECIFICATIONS

Available Space	12,400 SF (expandable to 27,936 SF)
Dock High Doors	Three (3)
Drive-in Doors	One (1) Drive-in Storage Bay (8' x 10')
HVAC	Heated Warehouse
Lease Rate	\$4.50/SF NNN
Construction	Masonry
Clear Height	13' - 18'
Zoning	Light Industrial (LI)

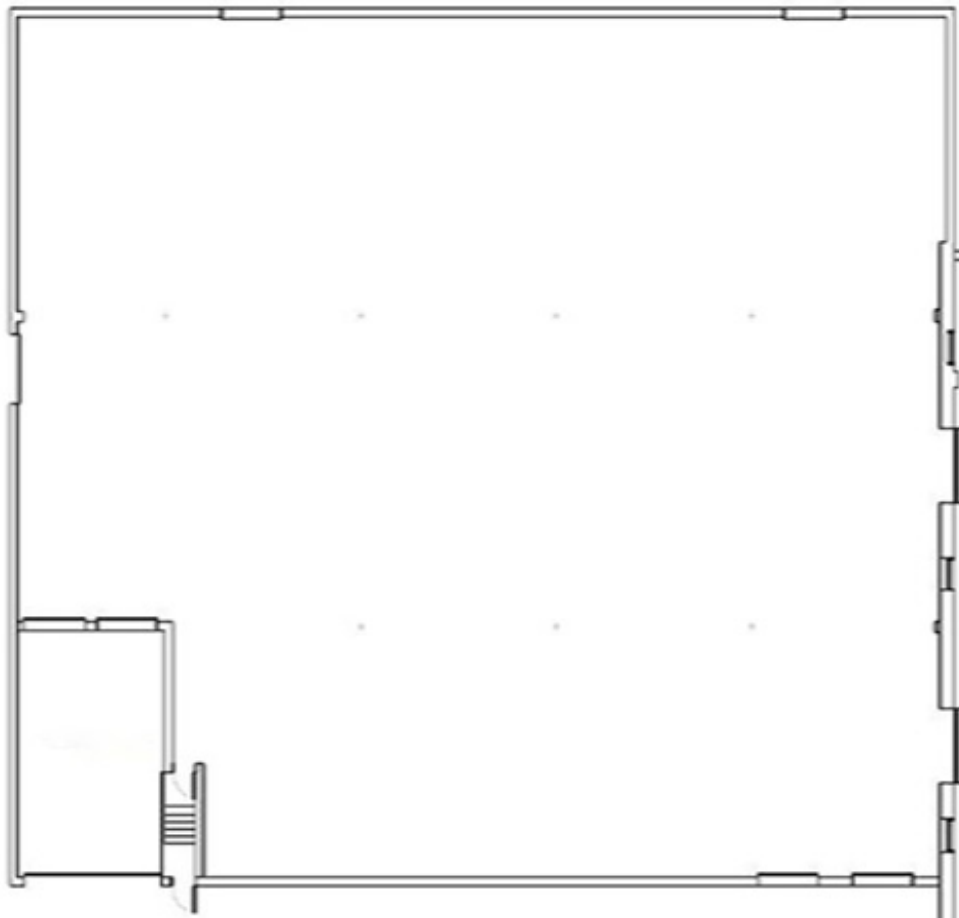

944 South Elm Street
Greensboro, North Carolina 27406

For Lease



944 South Elm Street
Greensboro, North Carolina 27406

For Lease

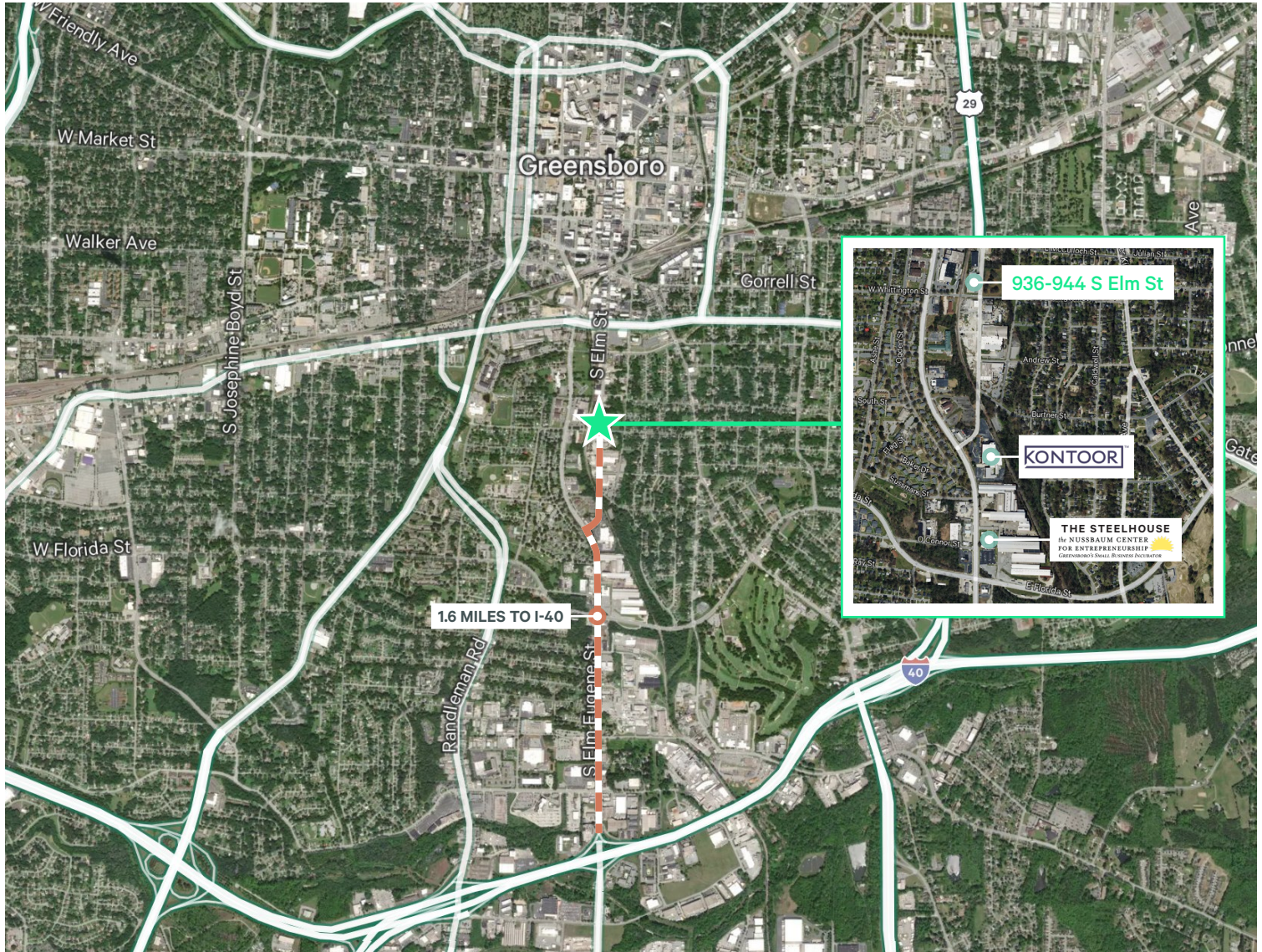

Contact Us

Richard Mossman*
Executive Vice President
+1 336 499 9956
richard.mossman@cbre.com

***It is specifically understood by the parties hereto that Richard Mossman is an employee of CBRE, Inc., a licensed real estate broker, and that he (or someone related by blood or marriage or someone with whom he has a special relationship) has a legal or beneficial interest in the property that is the subject of this transaction.**

© 2026 CBRE, Inc. All rights reserved. This information has been obtained from sources believed reliable, but has not been verified for accuracy or completeness. You should conduct a careful, independent investigation of the property and verify all information. Any reliance on this information is solely at your own risk. CBRE and the CBRE logo are service marks of CBRE, Inc. All other marks displayed on this document are the property of their respective owners, and the use of such logos does not imply any affiliation with or endorsement of CBRE. Photos herein are the property of their respective owners. Use of these images without the express written consent of the owner is prohibited.