

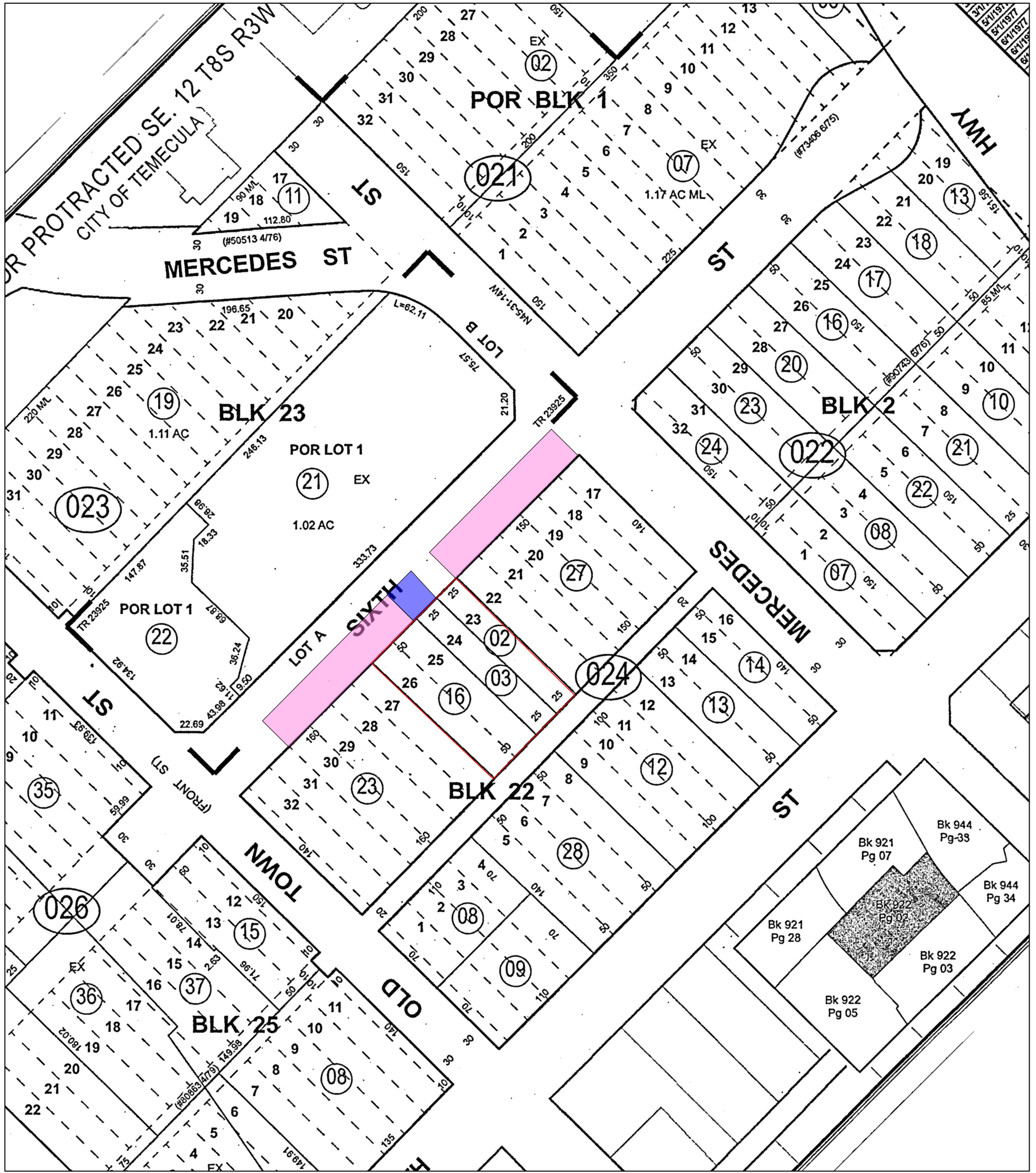

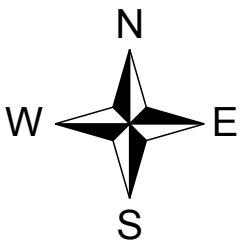

Standard Scale 1 : 1

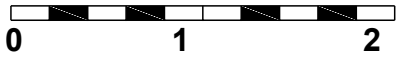

LEGEND

-  Item No. 4 - Easement for Pipelines
07/29/1974, Instrument No. 95504, of Official Records
DNA - Does Not Affect
-  Item No. 5 - Easement for Pipelines
11/13/1974, Instrument No. 146318, of Official Records
DNA - Does Not Affect
-  Item No. 6 - Easement for Pipelines
11/13/1974, Instrument No. 146319, of Official Records
DNA - Does Not Affect

© 2018
Stewart Title Company
 11870 Pierce St, Ste 100
 Riverside, CA 92505
 Fax: (951) 346-3395

Title Order No. 182958, Preliminary Report Dated as of March 5, 2018
 Reference :
 Property: APN 922-024-002, 003, 016, Temecula, CA 92590

Drawing Date: 03/15/2018
 Assessor's Parcel Nos. : 922-024-002, 003 and 016
 Data :

Any discrepancies, conflicts in boundary lines, shortage in area, encroachments, or any other facts which a correct survey would disclose and are not shown by the public records. This plat is for your aid in locating your land with reference to streets and other parcels. While this plat is believed to be correct, the Company assumes no liability for any reason of reliance thereon.

Plat Showing the Lots 23, 24, 25 and 26 in Block 22, as shown by Map of the town of Temecula, in the County of Riverside, State of California, recorded in Book 15, Page 726, of Maps, records of San Diego County, California.