



FOR SALE
10,862 SF – Office Building
3419 Cross Timbers Road
Flower Mound, TX



Property Highlights | SEE BROKER FOR PRICING

METRO AREA: Dallas-Fort Worth

LOCATION: Located at Cross Timbers Road (FM 1171), a major arterial road through Flower Mound. Less than 1 mile from the FM 1171 and FM 2499 intersection. Close to the exclusive Bridlewood neighborhood, Flower Mound High School, and nearby retail and restaurant offerings.

BUILDING: 10,862 RSF (up to 3,866 RSF for an owner to occupy). Recently updated common areas and modern finishes throughout. Well-maintained building. Below market rental rates – upside for future owner.

ZONING: Office

YEAR BUILT: 2008

INVESTMENT TYPE: Owner/Occupant Opportunity

FOR INFORMATION:

Phyllis Garcia | Diana Pergande

972.899.1851 | Phyllis@BridgeRealtyTexas.com | Diana@BridgeRealtyTexas.com

www.BridgeRealtyTexas.com

400 Parker Square, Suite 270H | Flower Mound, TX 75028

This information is believed to be accurate, but no representation or warranty, express or implied, as to its accuracy or completeness is made by any party. The presentation of this property is submitted subject to errors, omissions, change of price or prior sale or lease, or withdrawal without notice.



3419 Cross Timbers Road, Suite 101
Flower Mound, TX

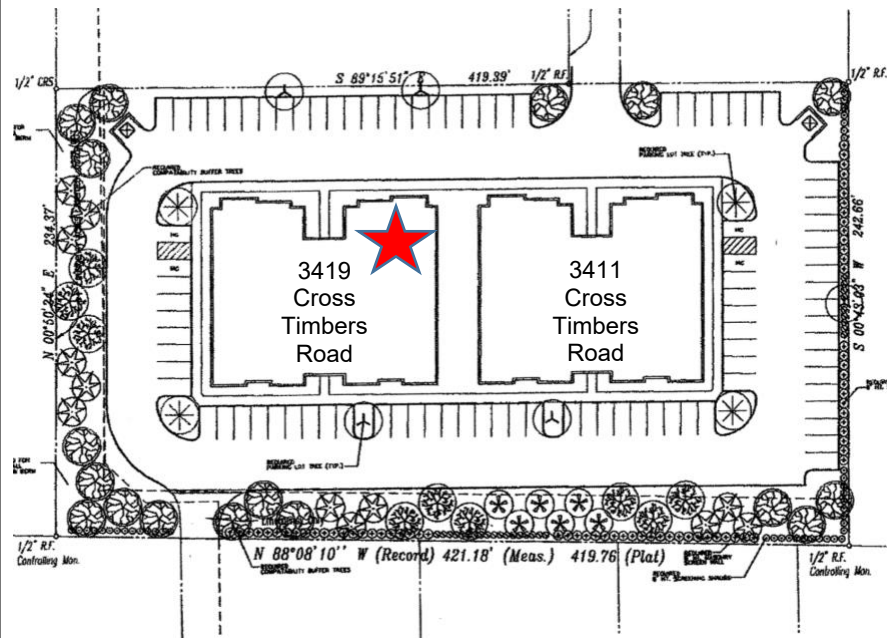
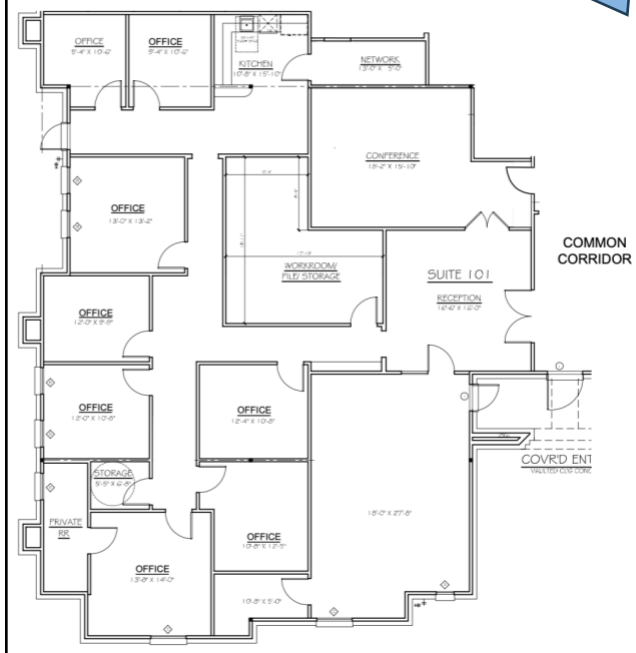



PHOTOS

10,862 SF – Office Building

3419 Cross Timbers Road
Flower Mound, TX





MAPS

10,862 SF – Office Building

3419 Cross Timbers Road
Flower Mound, TX

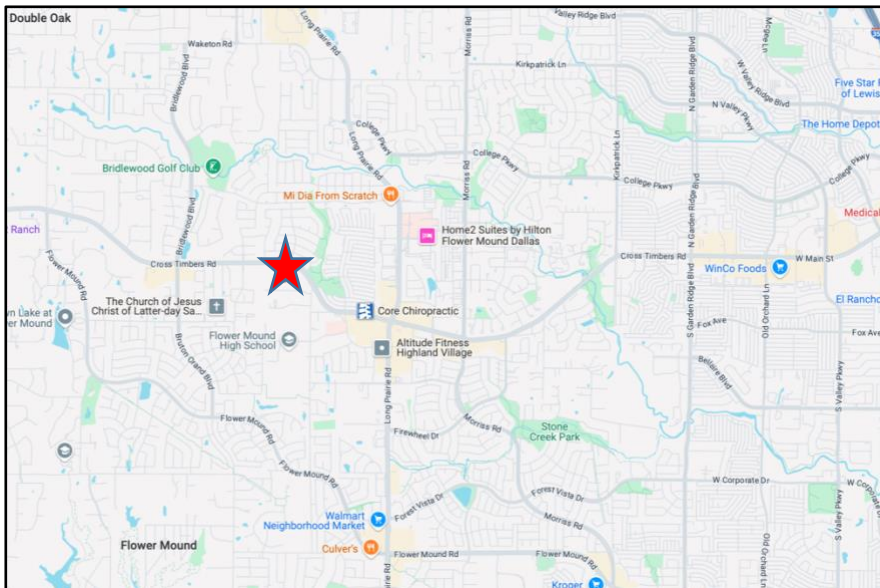
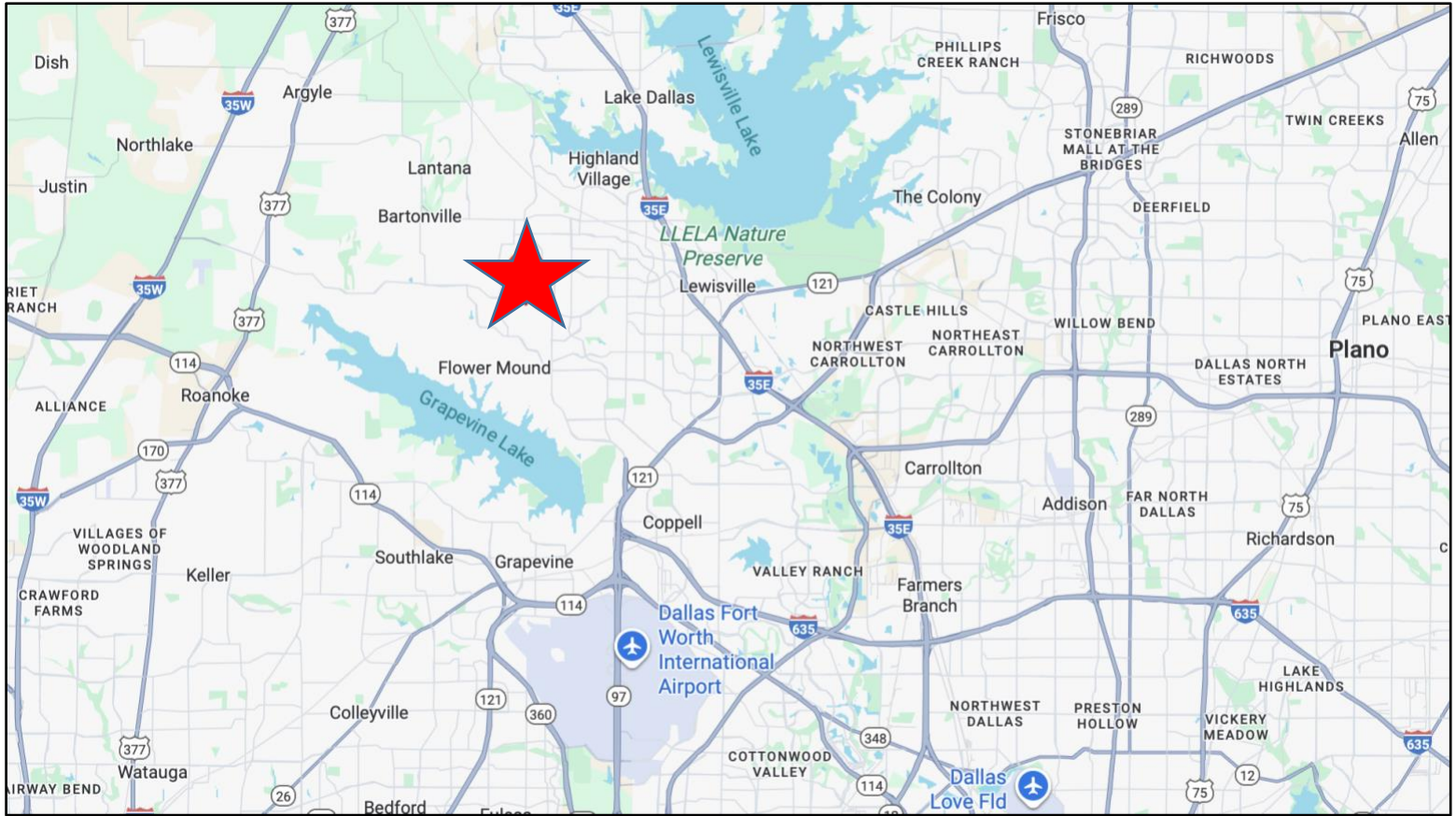



DEMOGRAPHICS*

10,862 SF – Office Building

3419 Cross Timbers Road
Flower Mound, TX

Population

	1 mile	3 miles	5 miles
2020 Population	10,222	75,530	169,535
2024 Population	10,883	79,944	181,569
2029 Population Projection	13,021	95,653	216,944
Annual Growth 2020-2024	1.6%	1.5%	1.8%
Annual Growth 2024-2029	3.9%	3.9%	3.9%
Median Age	43.7	43.4	41.5
Bachelor's Degree or Higher	62%	56%	48%
U.S. Armed Forces	0	2	91

Income

	1 mile	3 miles	5 miles
Avg Household Income	\$191,504	\$166,322	\$144,922
Median Household Income	\$167,541	\$141,896	\$118,023
< \$25,000	109	1,080	3,767
\$25,000 - 50,000	262	2,301	7,046
\$50,000 - 75,000	198	2,941	8,356
\$75,000 - 100,000	199	2,546	7,089
\$100,000 - 125,000	337	2,786	7,402
\$125,000 - 150,000	462	2,829	6,022
\$150,000 - 200,000	543	4,617	9,278
\$200,000+	1,405	8,032	14,229

Traffic

Collection Street	Cross Street	Traffic Volume	Count Year	Distance from Property
Glenwick Blvd	Heather Glen Dr S	3,072	2025	0.17 mi
Old Settlers Rd	Pecan PkDr N	1,923	2025	0.21 mi
Lauren Way	Glenwick Blvd W	252	2025	0.44 mi
Cross Timbers Rd	Regency PkCt W	17,598	2025	0.45 mi
Windsor Dr	Avon Ct SE	263	2025	0.47 mi
Cross Timbers Rd	Dover Dr E	27,349	2025	0.51 mi
Old Settlers Road	Wareham Ln SE	4,595	2025	0.60 mi
Downing St	Essex Ct W	380	2025	0.61 mi
Cross Timbers Rd	Dover Dr W	25,941	2025	0.62 mi
FM 1171	Long Prairie Rd SE	31,625	2024	0.70 mi

*Demographic Data sourced from 2025 CoStar