

| FIRST FLOOR ROOM FINISH SCHEDULE | | | | | | | | | | |
|----------------------------------|----------------|---------------------|------------------------|--------------------------------|-----------------|------|--------------------------|--|--|--|
| No. | ROOM NAME | FLOOR | BASE | WALLS | CEILING | TYPE | PAINTING | REMARKS | | |
| 101 | UPPER LOBBY | TERAZZO | BRICK VINYL | BRICK CONG. | PLASTER | 10-4 | MET. WD. CONG. & PLASTER | PLASTER OVER DOOR FRAMES & SEE SECTION | | |
| 102 | GYMNASIUM | WOOD | BRICK ANGLE | ST. GL. TILE 7-4" BLOCK ABOVE | ACCOUSTIC TILE | 10-4 | MET. WD. CONG. & PLASTER | | | |
| 103 | STAIR | VINYL ASBESTOS TILE | STEEL M | ST. GL. TILE TO 7-4" BLK ABOVE | ACCOUSTIC TILE | 10-4 | MET. WD. CONG. & PLASTER | PLASTER OVER DOOR FRAME | | |
| 104 | STORAGE | CONG. | ST. GL. TILE | BLK | CONG. | 10-4 | MET. WD. CONG. & PLASTER | ACCOUSTIC TILE CEMENTED TO WD. | | |
| 105 | STAIR | VINYL ASBESTOS TILE | STEEL M | ST. GL. TILE TO 7-4" BLK ABOVE | ACCOUSTIC TILE | 10-4 | MET. WD. CONG. & PLASTER | PLASTER OVER DOOR FRAME | | |
| 106 | MEETING RM | VINYL ASBESTOS TILE | VINYL COVE | BLK | ACCOUSTIC TILE | 10-4 | MET. WD. CONG. & PLASTER | PLASTER OVER DOOR FRAMES | | |
| 107 | STORAGE | QUARRY TILE | ST. GL. TILE (COVERED) | ST. GL. TILE TO 7-4" BLK ABOVE | ACCOUSTIC TILE | 10-4 | MET. WD. CONG. & PLASTER | | | |
| 108 | KITCHEN | QUARRY TILE | ST. GL. TILE (COVERED) | ST. GL. TILE TO 7-4" BLK ABOVE | ACCOUSTIC TILE | 10-4 | MET. WD. CONG. & PLASTER | PLASTER OVER DOOR FRAME | | |
| 109 | STORAGE | QUARRY TILE | ST. GL. TILE (COVERED) | BLK | ACCOUSTIC TILE | 10-4 | MET. WD. CONG. & PLASTER | PLASTER OVER COUNTER | | |
| 110 | CAN STORAGE | QUARRY TILE | ST. GL. TILE (COVERED) | ST. GL. TILE TO 7-4" BLK ABOVE | VINYL FACED | 10-4 | MET. WD. CONG. & PLASTER | | | |
| 111 | VESTIBULE | QUARRY TILE | ST. GL. TILE (COVERED) | ST. GL. TILE TO 7-4" BLK ABOVE | ACCOUSTIC TILE | 10-4 | MET. WD. CONG. & PLASTER | PLASTER OVER DOOR FRAME | | |
| 112 | ALL PURPOSE RM | VINYL ASBESTOS TILE | VINYL COVE | CONG. CONG. BLK | EXPOSED T. BEAM | 10-4 | MET. WD. CONG. & PLASTER | PLASTER OVER DOOR FRAMES | | |
| 113 | PASSAGE | TERAZZO | ST. GL. TILE (COVERED) | PLASTER | PLASTER | 10-4 | MET. WD. CONG. & PLASTER | PLASTER OVER DOOR FRAMES | | |
| 114 | WOMEN | CERAMIC TILE | ST. GL. TILE (COVERED) | ST. GL. TILE TO 7-4" BLK ABOVE | VINYL FACED | 10-4 | MET. WD. CONG. & PLASTER | PLASTER OVER DOOR FRAME | | |
| 115 | MEN | CERAMIC TILE | ST. GL. TILE (COVERED) | ST. GL. TILE TO 7-4" BLK ABOVE | VINYL FACED | 10-4 | MET. WD. CONG. & PLASTER | PLASTER OVER DOOR FRAME | | |
| 116 | CUSTODIAN | CONG. | ST. GL. TILE (COVERED) | ST. GL. TILE TO 7-4" BLK ABOVE | VINYL FACED | 10-4 | MET. WD. CONG. & PLASTER | ADJACENT VEST. SIM. FINISHES | | |
| 117 | MEN | CERAMIC TILE | ST. GL. TILE (COVERED) | ST. GL. TILE TO 7-4" BLK ABOVE | VINYL FACED | 10-4 | MET. WD. CONG. & PLASTER | PLASTER OVER DOOR FRAME | | |

NOTE: SEE SPECS. FOR REFERENCE TO SUSPENSION TYPES. (SUSP. TYPES 1 THRU 3, SECT. 15, & SUSP. 4 THRU 9, SECT. 16)

| FIRST FLOOR DOOR SCHEDULES | | | | | | | | | | |
|----------------------------|---------------|------|------|-------------------------|--------|-------|----------------|--------|--------------|------------------|
| No. | DOOR SIZE | TYPE | WOOD | DOOR MATERIAL | LOUVER | GLASS | FRAME MATERIAL | DEPTH | REMARKS | |
| 101 | 3'-2" x 7'-0" | 2 | A | 1 1/2" HOLLOW METAL | - | - | ALUM. | 5 1/2" | SEE DWG. A-7 | |
| 102 | 3'-0" x 7'-0" | 1 | B | 1 1/2" SOLID WOOD | - | - | P. P.M. | 5 1/2" | 7-15 | |
| 103 | 3'-0" x 7'-0" | 1 | B | 1 1/2" SOLID WOOD | - | - | P. P.M. | 5 1/2" | 9-11 | |
| 104 | 2'-6" x 7'-0" | 1 | A | 1 1/2" HOLLOW METAL | - | - | ALUM. | 5 1/2" | DWG. A-7 | |
| 105 | 2'-6" x 7'-0" | 2 | A | 1 1/2" SOLID WOOD | - | - | P. P.M. | 5 1/2" | 3-7 | |
| 106 | 3'-6" x 7'-0" | 1 | B | 1 1/2" SOLID WOOD | - | - | P. P.M. | 5 1/2" | 9-15 | |
| 107 | 3'-6" x 7'-0" | 1 | B | 1 1/2" SOLID WOOD | - | - | P. P.M. | 5 1/2" | 7-15 | |
| 108 | 3'-0" x 7'-0" | 1 | A | 1 1/2" HOLLOW WOOD CORE | - | - | P. P.M. | 5 1/2" | 8-11, 14 | 16" BASE OF W.G. |
| 109 | 3'-0" x 7'-0" | 1 | A | 1 1/2" HOLLOW WOOD CORE | - | - | P. P.M. | 5 1/2" | 8-11, 14 | 16" BASE OF W.G. |
| 110 | 3'-0" x 7'-0" | 1 | A | 1 1/2" HOLLOW WOOD CORE | - | - | P. P.M. | 5 1/2" | 7-14 | 16" BASE OF W.G. |
| 111 | 3'-0" x 7'-0" | 1 | B | 1 1/2" SOLID WOOD | - | - | P. P.M. | 5 1/2" | 3-7 | |
| 112 | 3'-0" x 7'-0" | 1 | A | 1 1/2" SOLID WOOD | - | - | P. P.M. | 5 1/2" | 4-7, 8 | |
| 113 | 3'-0" x 7'-0" | 1 | A | 1 1/2" HOLLOW METAL | - | - | P. P.M. | 5 1/2" | 7-8 | |
| 114 | 3'-0" x 7'-0" | 1 | A | 1 1/2" SOLID WOOD | - | - | P. P.M. | 5 1/2" | 4-7, 8 | |
| 115 | 3'-0" x 7'-0" | 1 | A | 1 1/2" SOLID WOOD | - | - | P. P.M. | 5 1/2" | 4-7, 8 | |
| 116 | 3'-0" x 7'-0" | 1 | A | 1 1/2" SOLID WOOD | - | - | P. P.M. | 5 1/2" | 4-7, 8 | |
| 117 | 3'-0" x 7'-0" | 1 | B | 1 1/2" SOLID WOOD | - | - | P. P.M. | 5 1/2" | 5-7 | |
| 118 | 3'-0" x 7'-0" | 1 | A | 1 1/2" HOLLOW WOOD CORE | - | - | P. P.M. | 5 1/2" | 7-14 | 16" BASE OF W.G. |
| 119 | 3'-0" x 7'-0" | 1 | A | 1 1/2" HOLLOW METAL | - | - | ALUM. | 5 1/2" | DWG. A-7 | |
| 120 | 3'-0" x 7'-0" | 1 | A | 1 1/2" HOLLOW METAL | - | - | ALUM. | 5 1/2" | DWG. A-7 | |
| 121 | 3'-0" x 7'-0" | 1 | A | 1 1/2" SOLID WOOD | - | - | P. P.M. | 5 1/2" | 4-7 | |
| 122 | 3'-0" x 7'-0" | 1 | B | 1 1/2" SOLID WOOD | - | - | P. P.M. | 5 1/2" | 4-7 | |
| 123 | 3'-0" x 7'-0" | 1 | A | 1 1/2" SOLID WOOD | - | - | P. P.M. | 5 1/2" | 7-8 | |
| 124 | 3'-0" x 7'-0" | 1 | B | 1 1/2" SOLID WOOD | - | - | P. P.M. | 5 1/2" | 5-8 | |
| 125 | 3'-0" x 7'-0" | 1 | B | 1 1/2" SOLID WOOD | - | - | P. P.M. | 5 1/2" | 5-8 | |
| 126 | 3'-0" x 7'-0" | 1 | A | 1 1/2" SOLID WOOD | - | - | P. P.M. | 5 1/2" | 6-8, 10 | |

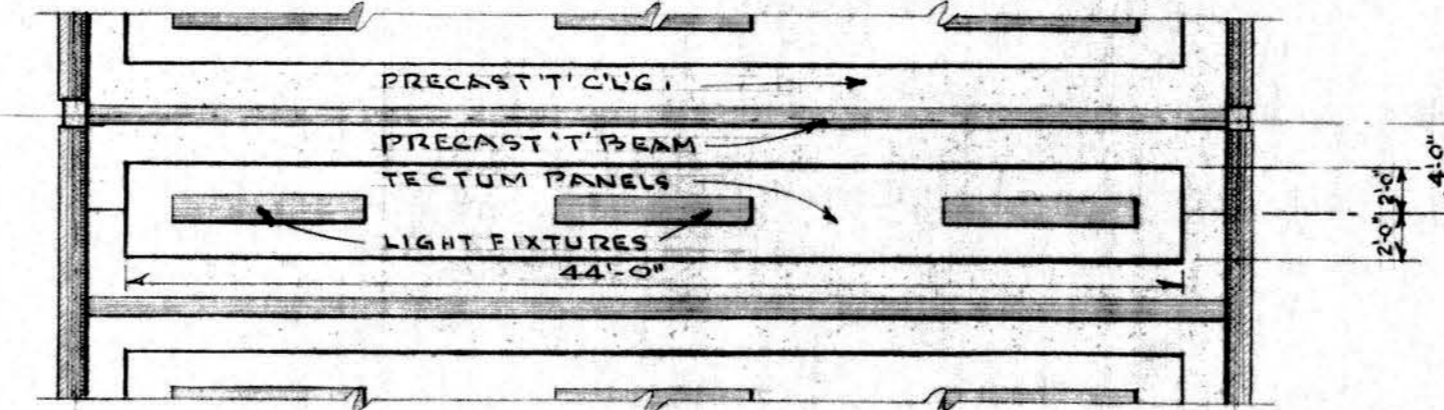

PARTIAL REFLECTED CEILING PLAN OF GYMNASIUM BETWEEN T BEAMS (TYPICAL BETWEEN EACH T SECTION) SCALE: 1/8" = 1'-0"

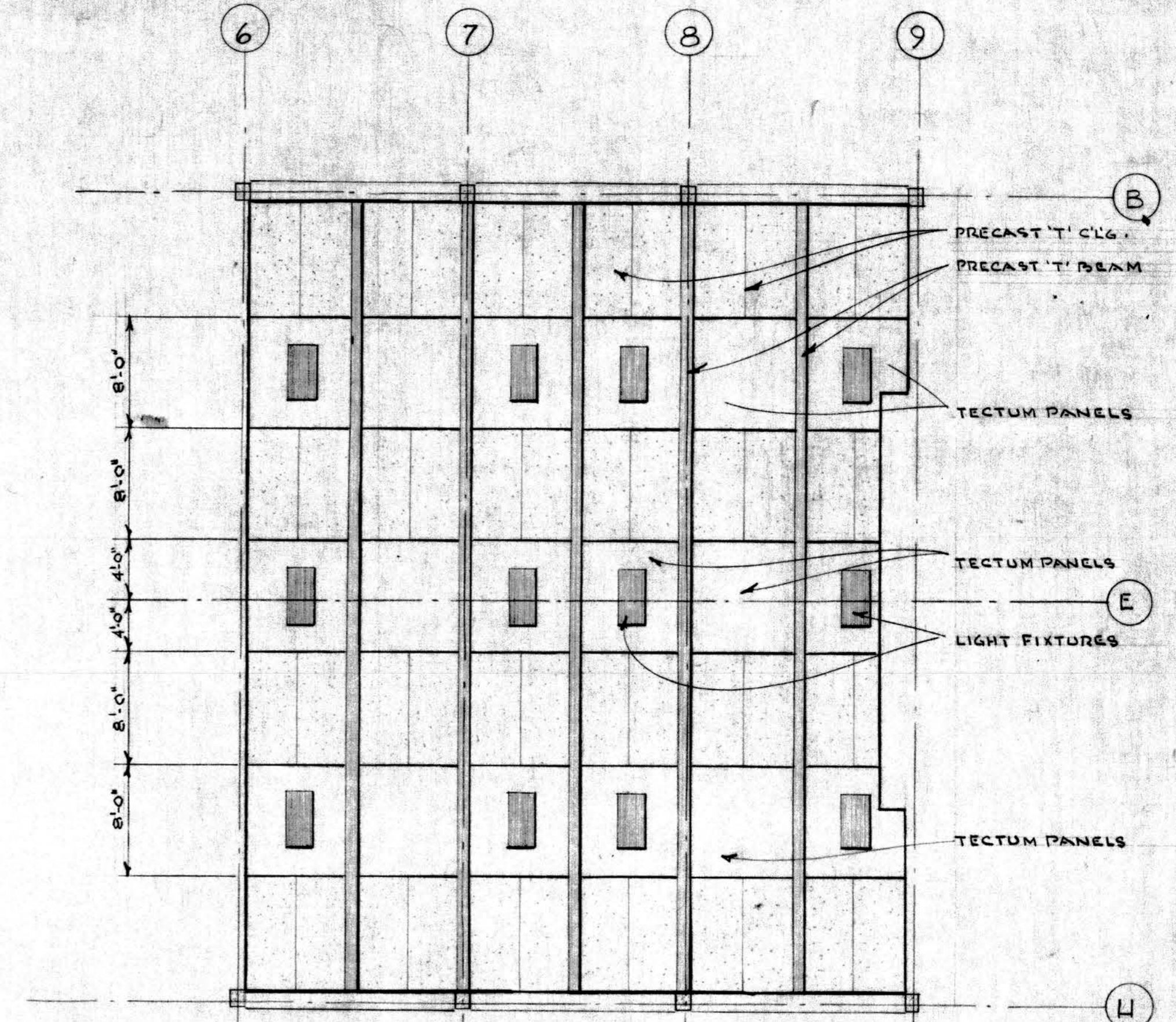

REFLECTED CEILING PLAN OF ALL PURPOSE ROOM SCALE: 1/8" = 1'-0"

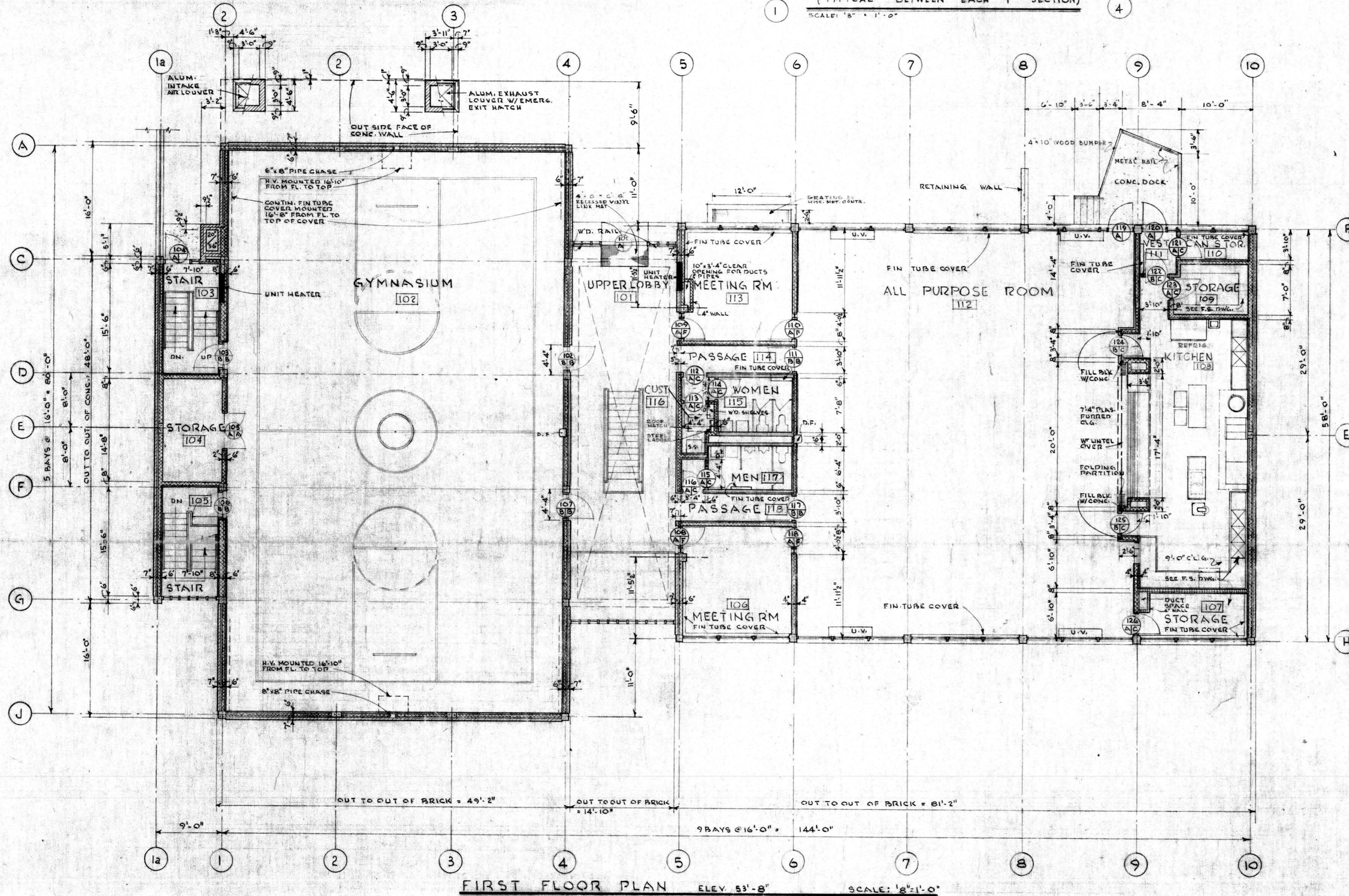

FIRST FLOOR PLAN ELEV. 53'-8" SCALE: 1/8" = 1'-0"

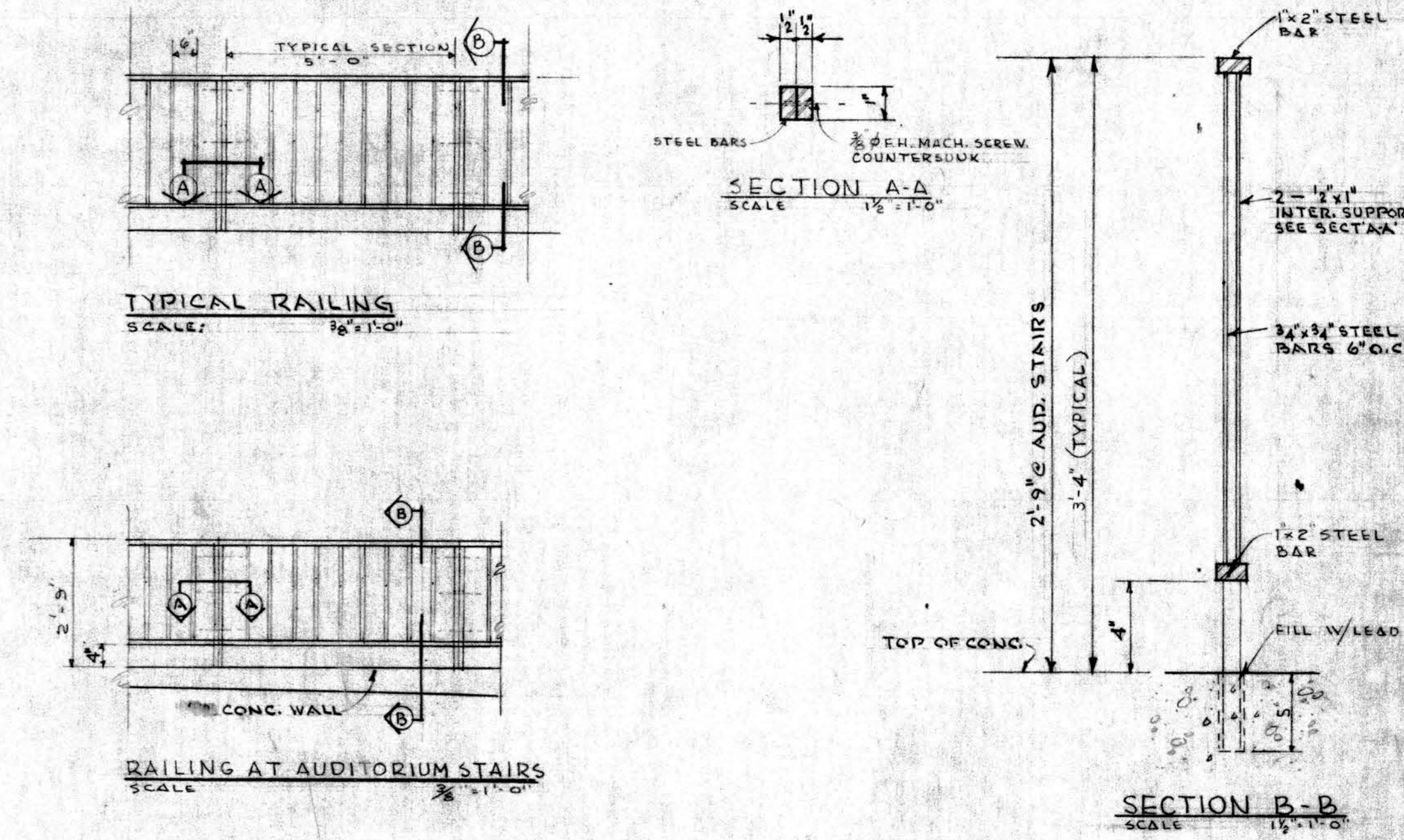

NOTE: EXTERIOR RAIL DETAILS & STAIRS SIMILAR TO ABOVE DIM. FROM STAIR LANDING TO TOP OF RAIL 3'-4" DIM. FROM EDGE OF STAIR NOSING TO TOP OF RAIL 2'-9"

EXTERIOR STEEL RAIL DETAILS

GENERAL NOTES

| LEGEND | | SEAL | SEAL |
|----------|--------------|----------|-----------------------|
| [Symbol] | concrete | [Symbol] | block of st. gl. tile |
| [Symbol] | block | [Symbol] | plaster on masonry |
| [Symbol] | brick | [Symbol] | st. gl. tile on block |
| [Symbol] | st. gl. tile | [Symbol] | fire resist |
| [Symbol] | section 11 | [Symbol] | door located |
| [Symbol] | | [Symbol] | door type |

SCALE: 1/8" = 1'-0"

DATE: MARCH 1965

DR. CH. [Signature]

REVISIONS:

PROJECT NO. 847

CHURCH OF ST FRANCIS OF ASSISI MEDFORD MASSACHUSETTS

MONSIGNOR FOLEY PASTOR

FIRST FLOOR PLAN, REFLECTED CEILING PLANS, ROOM FINISH & DOOR SCHEDULES, EXTERIOR RAIL DETAILS

EDWARD J. TEDESCO ASSOCIATES ARCHITECTS A.I.A. 48 MOUNT VERNON STREET WINCHESTER, MASSACHUSETTS

A-2