

7.25

13418 8833

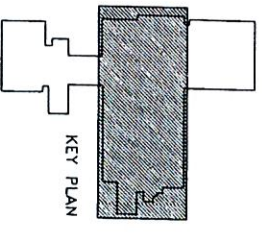
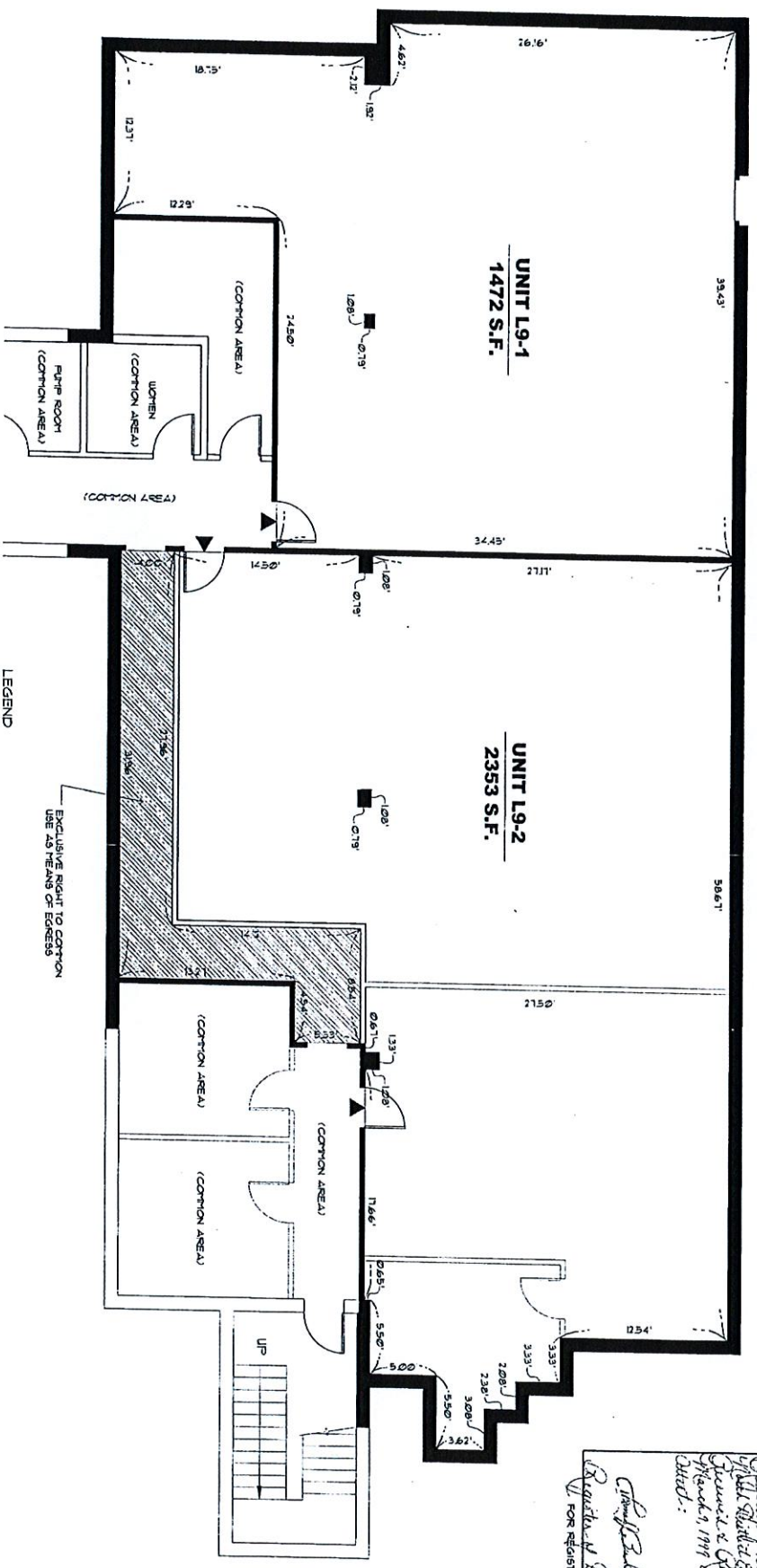

UNIT	NET AREA	% INTEREST
L9-1	1,472 S.F.	5.326%
L9-2	2,353 S.F.	8.913%

LEGEND

- UNIT ENTRANCE
- DEBRISING WALL

SCALE: 1" = 4'-0"

I CERTIFY THAT THIS PLAN SHOWS THE UNITS L9-1 AND L9-2 BEING CONVEYED AND OF THE PRECISELY DESCRIBED LOCATION OF THE UNITS, THE LOCATION OF THE COMMON AREAS, THE LOCATION OF THE EXCLUSIVE RIGHT TO COMMON USE AS MEANS OF EGRESS, AND THE PRECISE COMMON AREA TO WHICH IT HAS ACCESS.

I HEREBY CERTIFY THAT THIS PLAN RELIES AND ACCURATELY REFLECTS THE LAYOUT, LOCATION, UNIT NUMBER, AND DESIGN FOR THE UNITS AND COMMON AREAS AS SHOWN ON THE CONDOMINIUM ANDOVER PLAN.

I CERTIFY THAT I HAVE CONFORMED TO THE RULES AND REGULATIONS OF THE REGISTER OF DEEDS IN PREPARING THIS PLAN.

David J. ...
 REGISTERED ARCHITECT
 DATE: 3-27-05



BASEMENT FLOOR PLAN
 OF
ELM SQUARE OFFICE
CONDOMINIUM
 ONE ELM SQUARE
 ANDOVER, MASSACHUSETTS

Attest: I, Catherine J. ...
 REGISTERED ARCHITECT
 DATE: 3-27-05

Plan # 13418
 Registered in State of Massachusetts
 Registered Surveyor
 Thomas S. ...
 March 1, 1998 at 2:34 pm.
 Filed:
Thomas S. ...
 Register of Deeds
 FOR REGISTRY USE

7.25