



FORT WORTH SOUTH BUSINESS PARK

CLASS A INDUSTRIAL
23,177 – 88,671 SF AVAILABLE

201 W Everman Parkway
Fort Worth, Texas 76140

The information is provided by sources deemed reliable, however, HoltLunsford Commercial makes no guarantees, warranties or representations as to the completeness or accuracy thereof.

OWNED BY:



LEASED BY:



LEASING CONTACTS:















Matt Carthey
817.710.1111
mcarthey@holtlunsford.com

Thomas Grafton
817.632.6152
tgrafton@holtlunsford.com

George Jennings
817.632.6151
gjennings@holtlunsford.com

BUILDING 1

201 W Everman Parkway
Fort Worth, Texas 76140

	TOTAL SIZE	88,671 SF
	DIVISIBLE	65,520 SF (312 x 210) 54,600 SF (260 x 210) 34,071 SF (156 x 210) 23,117 SF (104 x 210)
	OFFICE SF	5,197 SF
	CLEAR HEIGHT	30'
	PARKING	149
	TRUCK COURT DEPTH	135'
	BUILDING DEPTH	210'
	DOCK DOORS	21 - 9' x 10'
	DRIVE IN RAMPS	1 - 12' x 14'
	STAGING BAY	60'
	COLUMN SPACING	50' x 52'
	POWER	480V 3-Phase
	LIGHTING	LED
	SPRINKLER	ESFR

WAREHOUSE OFFICE

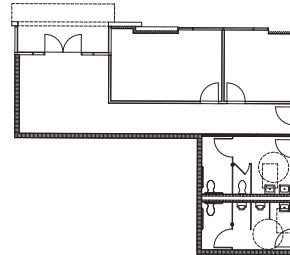

MAIN OFFICE

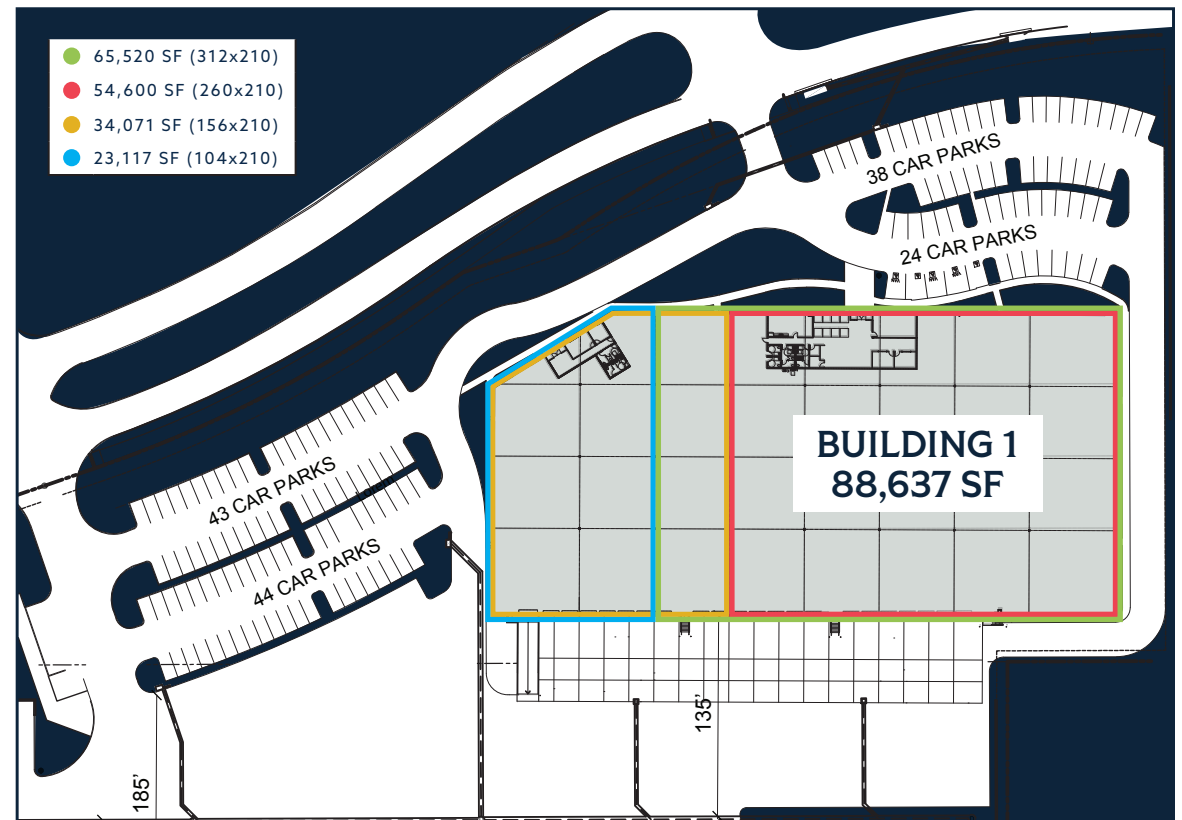
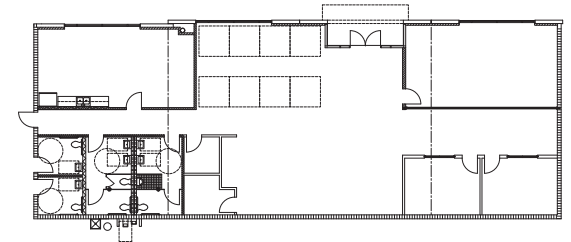

OWNED BY:



LEASED BY:



LEASING CONTACTS:

Matt Carthey
817.710.1111
mcarthey@holtlunsford.com

Thomas Grafton
817.632.6152
tgrafton@holtlunsford.com

George Jennings
817.632.6151
gjennings@holtlunsford.com

BUILDING 1 - PHOTOS

201 W Everman Parkway
Fort Worth, Texas 76140



OWNED BY:



LEASED BY:



LEASING CONTACTS:

Matt Carthey
817.710.1111
mcarthey@holtlunsford.com

Thomas Grafton
817.632.6152
tgrafton@holtlunsford.com

George Jennings
817.632.6151
gjennings@holtlunsford.com

PROPERTY ADVANTAGES

- Access to dense labor supply and rapid population growth.
- Immediate access to I-35.
- Triple Freeport Tax Exemption
- Enterprise Zone Program
- Available for Immediate Occupancy



EXCELLENT ACCESS

- 2.9 Miles to I-20
- 8.7 Miles to I-30
- 7.9 Miles to I-820
- 9 Miles to Fort Worth CBD
- 29.1 Miles to DFW Airport
- 41.2 Miles to Dallas Love Field
- 5.9 Miles to Chisholm Trail Parkway
- 18.6 Miles to Highway 360

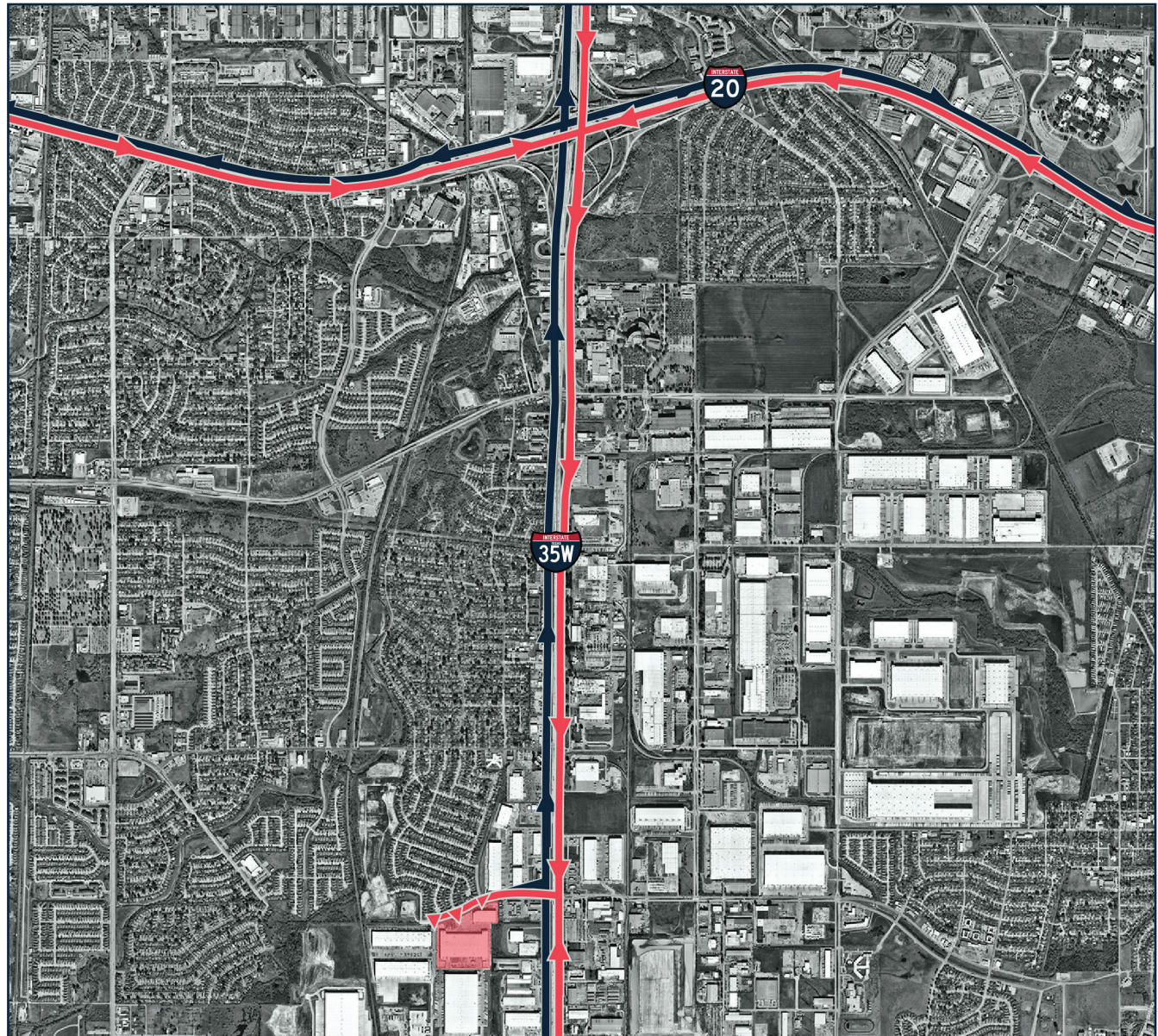
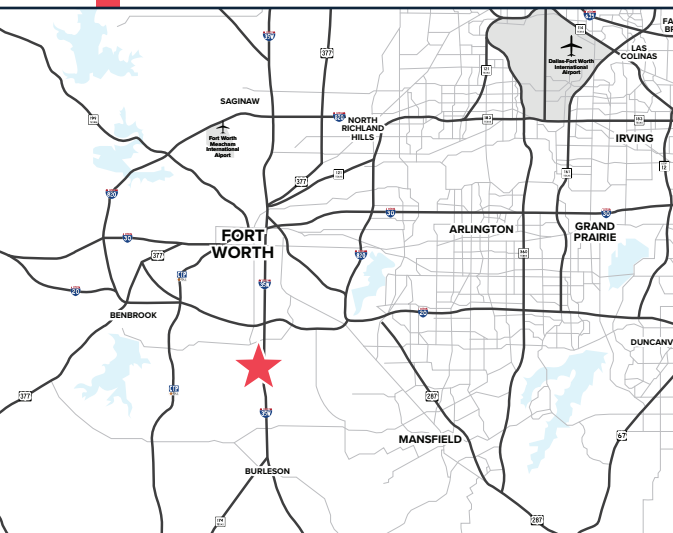

OWNED BY:



LEASED BY:



LEASING CONTACTS:

Matt Carthey
817.710.1111
mcarthey@holtlunsford.com

Thomas Grafton
817.632.6152
tgrafton@holtlunsford.com

George Jennings
817.632.6151
gjennings@holtlunsford.com

CORPORATE NEIGHBORS



OWNED BY:



LEASED BY:



LEASING CONTACTS:

Matt Carthey
817.710.1111
mcarthey@holtlunsford.com

Thomas Grafton
817.632.6152
tgrafton@holtlunsford.com

George Jennings
817.632.6151
gjennings@holtlunsford.com

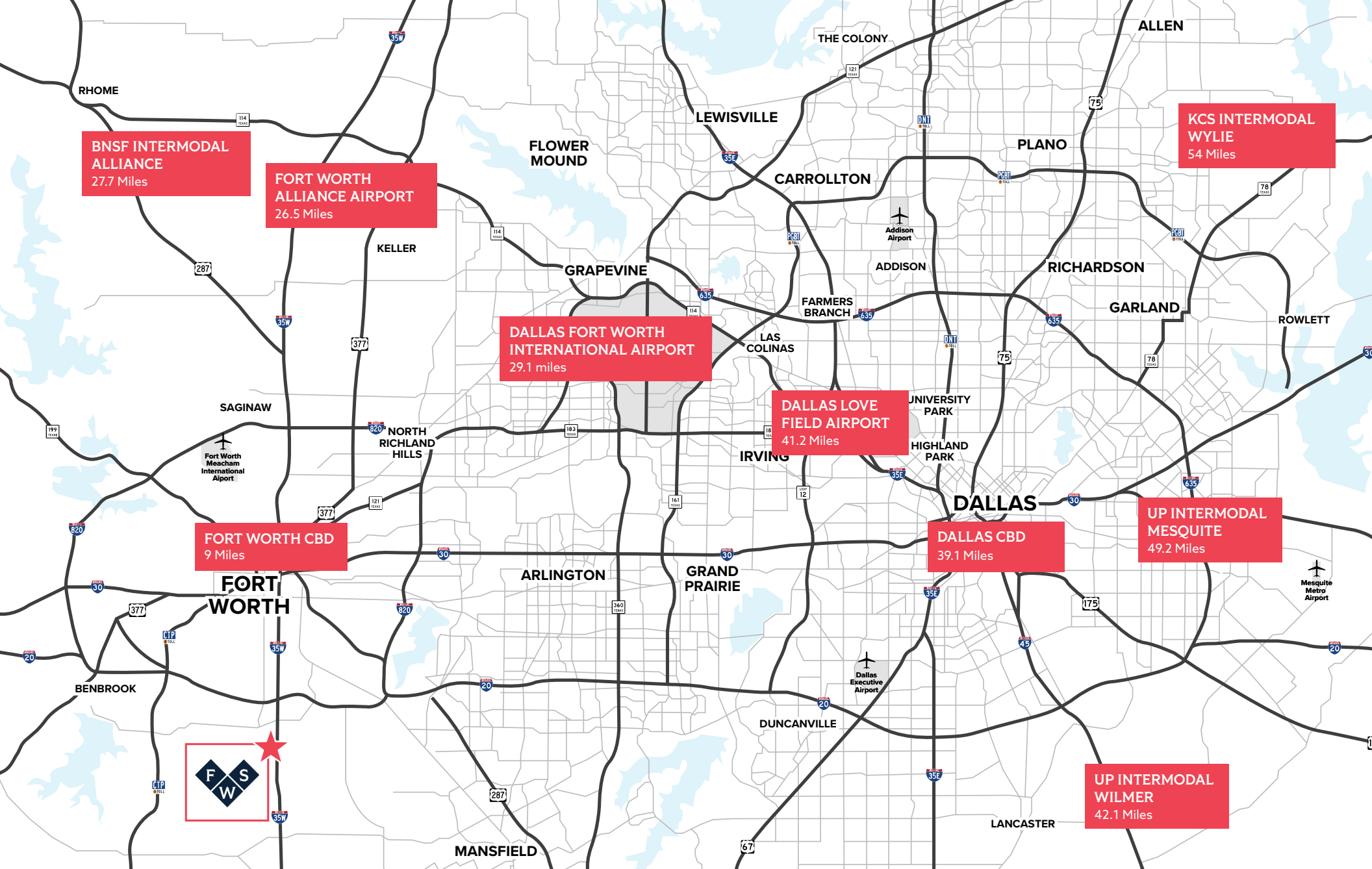

OWNED BY:



LEASED BY:



LEASING CONTACTS:

Matt Carthey
817.710.1111
mcarthey@holtlunsford.com

Thomas Grafton
817.632.6152
tgrafton@holtlunsford.com

George Jennings
817.632.6151
gjennings@holtlunsford.com



Information About Brokerage Services

11-2-2015



Texas law requires all real estate license holders to give the following information about brokerage services to prospective buyers, tenants, sellers and landlords.

TYPES OF REAL ESTATE LICENSE HOLDERS:

- A **BROKER** is responsible for all brokerage activities, including acts performed by sales agents sponsored by the broker.
- A **SALES AGENT** must be sponsored by a broker and works with clients on behalf of the broker.

A BROKER'S MINIMUM DUTIES REQUIRED BY LAW (A client is the person or party that the broker represents):

- Put the interests of the client above all others, including the broker's own interests;
- Inform the client of any material information about the property or transaction received by the broker;
- Answer the client's questions and present any offer to or counter-offer from the client; and
- Treat all parties to a real estate transaction honestly and fairly.

A LICENSE HOLDER CAN REPRESENT A PARTY IN A REAL ESTATE TRANSACTION:

AS AGENT FOR OWNER (SELLER/LANDLORD): The broker becomes the property owner's agent through an agreement with the owner, usually in a written listing to sell or property management agreement. An owner's agent must perform the broker's minimum duties above and must inform the owner of any material information about the property or transaction known by the agent, including information disclosed to the agent or subagent by the buyer or buyer's agent.

AS AGENT FOR BUYER/TENANT: The broker becomes the buyer/tenant's agent by agreeing to represent the buyer, usually through a written representation agreement. A buyer's agent must perform the broker's minimum duties above and must inform the buyer of any material information about the property or transaction known by the agent, including information disclosed to the agent by the seller or seller's agent.

AS AGENT FOR BOTH - INTERMEDIARY: To act as an intermediary between the parties the broker must first obtain the written agreement of each party to the transaction. The written agreement must state who will pay the broker and, in conspicuous bold or underlined print, set forth the broker's obligations as an intermediary. A broker who acts as an intermediary:

- Must treat all parties to the transaction impartially and fairly;
- May, with the parties' written consent, appoint a different license holder associated with the broker to each party (owner and buyer) to communicate with, provide opinions and advice to, and carry out the instructions of each party to the transaction.
- Must not, unless specifically authorized in writing to do so by the party, disclose:
 - o that the owner will accept a price less than the written asking price;
 - o that the buyer/tenant will pay a price greater than the price submitted in a written offer; and
 - o any confidential information or any other information that a party specifically instructs the broker in writing not to disclose, unless required to do so by law.

AS SUBAGENT: A license holder acts as a subagent when aiding a buyer in a transaction without an agreement to represent the buyer. A subagent can assist the buyer but does not represent the buyer and must have the interests of the owner first.

TO AVOID DISPUTES, ALL AGREEMENTS BETWEEN YOU AND A BROKER SHOULD BE IN WRITING AND CLEARLY ESTABLISH:

- The broker's duties and responsibilities to you, and your obligations under the representation agreement.
- Who will pay the broker for services provided to you, when payment will be made and how the payment will be calculated.

LICENSE HOLDER CONTACT INFORMATION: This notice is being provided for information purposes. It does not create an obligation for you to use the broker's services. Please acknowledge receipt of this notice below and retain a copy for your records.

Holt Lunsford Commercial, Inc.	359505	hlunsford@holtlunsford.com	972.241.8300
Licensed Broker/Broker Firm Name or Primary Assumed Business Name	License No.	Email	Phone
Mario Zandstra	312827	mzandstra@holtlunsford.com	972.241.8300
Designated Broker of Firm	License No.	Email	Phone
Licensed Supervisor of Sales Agent/Associate	License No.	Email	Phone
Sales Agent/Associate's Name	License No.	Email	Phone