

ZONING PLAN OF SUBDIVISION

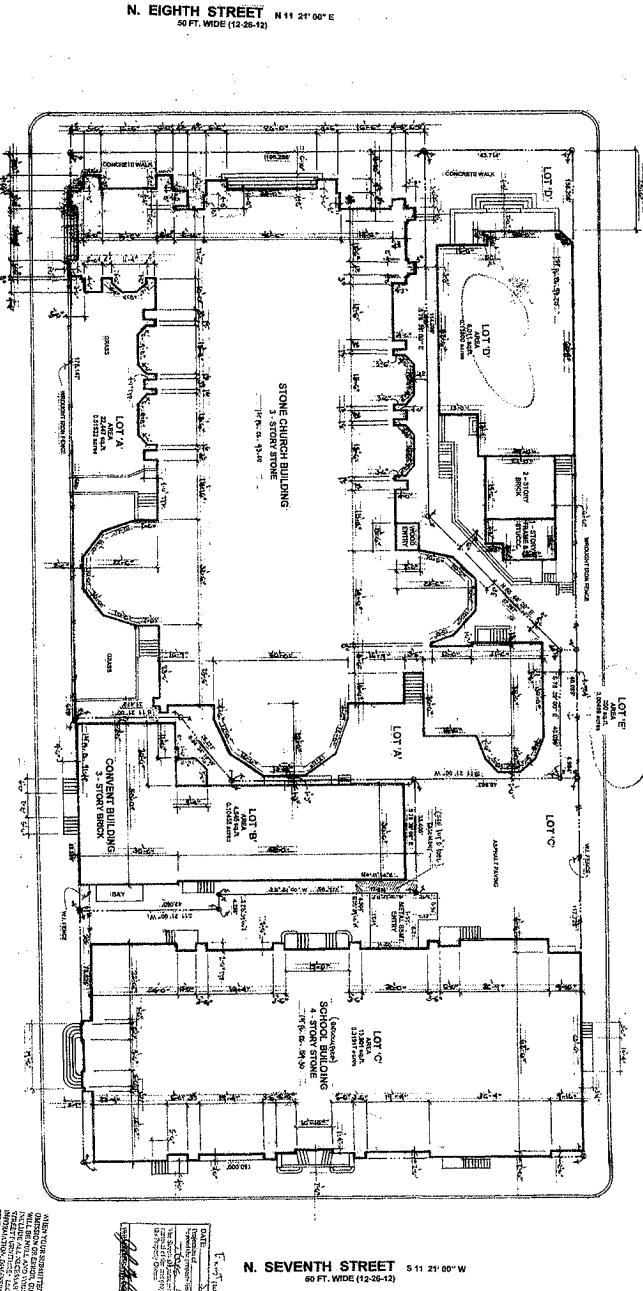
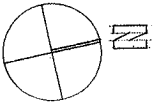

FEB 13 2007
 9136-2
 Sinking Plan attached
 Seal & Sign

OWNER DATA

ADDRESS	OWNER	LOT	SECT
3424 N.E. 7th	PROPERTY TRUST OF PENNSYLVANIA	W. 3516-14	
709 W. YORK ST.	PROPERTY TRUST OF PENNSYLVANIA	W. 3516-14	
1427 N. 7th St.	JAMES BROWN	W. 3516-12	
1427 N. 8th St.	JAMES BROWN	W. 3516-13	
1427 N. 9th St.	JAMES BROWN	W. 3516-14	

I, *Ernest G. Collins*
 Surveyor
 My Comm. Expires 12/31/2010
 My Office is at 1427 N. 7th St., Philadelphia, PA 19102

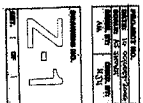

NATHAN J. NORDAL, PROFESSIONAL ENGINEER
 32 BOHME BELMAN COURT PHILADELPHIA, PA 19114
 915-477-9189

MANI DRAFTING AND CONSTRUCTION MANAGEMENT
 80 LATHAM PARKWAY BLISSING PARK, PA 19027 215-742-2217

PROJECT NAME AND ADDRESS:
 REDDISH PLAN
 1427-1431 N. SEVENTH ST. PHILA. PA

OWNER:
 JAMES BROWN
 1125 SW 40th PLACE
 HOLLYWOOD, FL 33014



ARCHDIOCESE OF PHILADELPHIA

Survey & Plan
of Property
Made For

37th Ward
Philadelphia, Pennsylvania
SCALE: 1"=15'

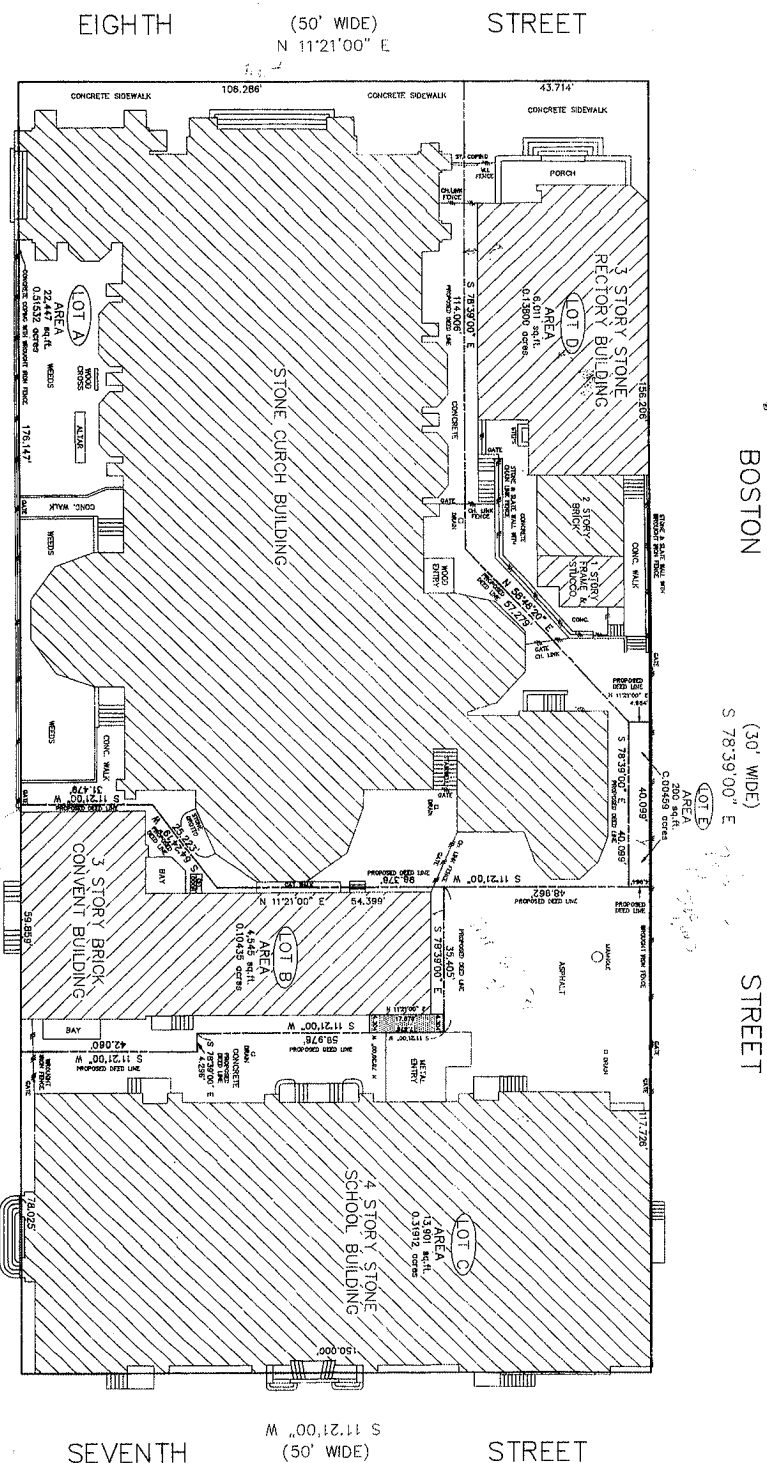

BOSTON STREET

STREET

YORK STREET

STREET

M .0065.87 N
(50' WIDE)

SEVENTH STREET (50' WIDE) S 11°21'00\" W



9/19/98
Paul White
Stuart Cooper

NOTES:

Attention is called to the zoning requirements in the "Philadelphia Code", as amended.

Plan made in accordance with instructions of applicant.

█ indicates proposed easement.

James E. Shaffer
 JAMES E. SHAFER
 SURVEYOR & REGULATOR
 SIXTH SURVEY DISTRICT
 FEBRUARY 24, 1998