

SKETCH ADDENDUM

File No. R304089A

Borrower	Life of Learning Foundation, Inc.					
Property Address	459 GALICE RD	35-06-20-A0-003700				
City	Merlin	County	Josephine	State	Oregon	Zip Code 97532
Lender/Client	[TC 11/05/08]		Address			

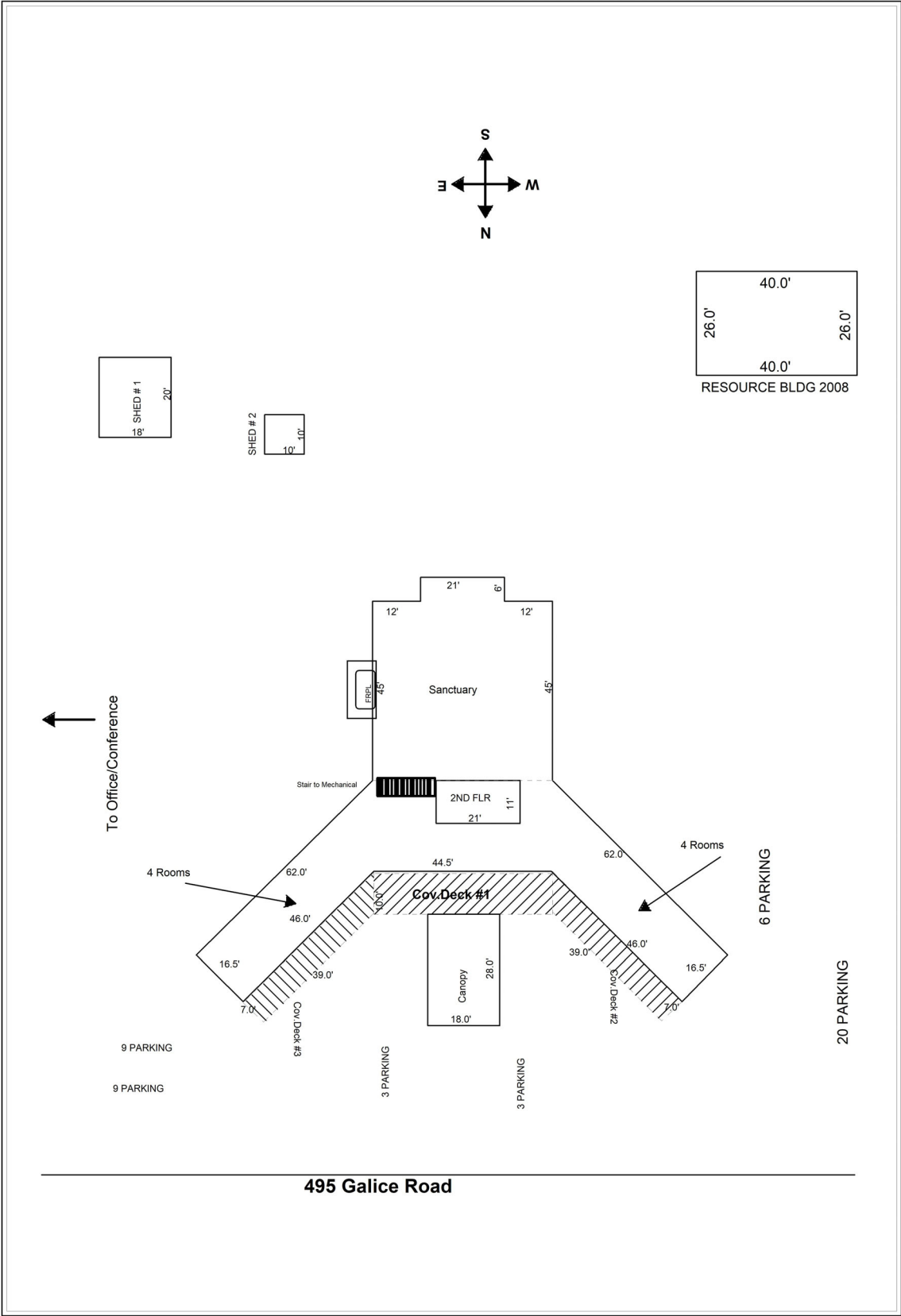

File No. R304089A

Lender/Client	[TC 11/05/08]	Address
---------------	---------------	---------

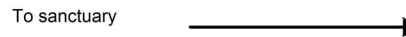

SKETCH CALCULATIONS		Perimeter	Area
Misc. Area			
Covered Deck #1		109.0	445.0
Covered Deck #2		101.9	298.8
Covered Deck #3		101.9	298.8
Canopy		92.0	504.0
SHED # 1		76.0	360.0
SHED # 2		40.0	100.0
Deck #1		24.0	36.0
Covered Deck #4		106.0	360.0
Loading Ramp, CCF		120.0	800.0
Total Misc. Area		770.9	1764.0
Garage Area			
Carport #1		78.0	368.0
Total Garage Area		78.0	368.0
Storage Area			
RESOURCE BLDG.		132.0	1040.0
Building Area			
Church		440.6	4959.3
SECOND FLOOR CHURCH		64.0	231.0
Total Building Area		504.6	5190.3
Rentable Area			
First Floor office		237.5	2931.0
Basement		237.5	2931.0
Second Floor office		222.0	2700.0
Total Rentable Area		697.0	8562.0