



FOUNDRY  
COMMERCIAL

# CHURCH PROPERTY FOR SALE

900 ATHENS STREET | CANTON, TX 75103

---

3,033± TOTAL SF ON 0.95± AC FOR SALE



**ASKING PRICE: \$149,000**

## DESCRIPTION

The property consists of a religious building measuring 3,033± SF sitting on two parcels containing 0.95± acres of land.

The one-story religious building contains a sanctuary, a kitchen, classrooms, and office space.

Once a month the city of Canton balloons to over 200,000± people for a monthly market located in town.

- **Parcel IDs:** R1196, R1199
- **Size:** 3,033± SF on 0.95± AC
- **Parking:** Paved Lot
- **Zoning:** R-1, Single Family Detached Residence



### FOR MORE INFORMATION, PLEASE CONTACT:

CARLIN BEEKMAN | **407.540.7789**

Senior Vice President  
carlin.beekman@foundrycommercial.com  
Licensed Real Estate Broker

JEROD HANGARTNER | **214.335.2869**

Senior Vice President  
jerod.hangartner@foundrycommercial.com  
Licensed Real Estate Broker

**FOUNDRY**  
COMMERCIAL

MISSION  
PROPERTY  
GROUP

## AREA MAP

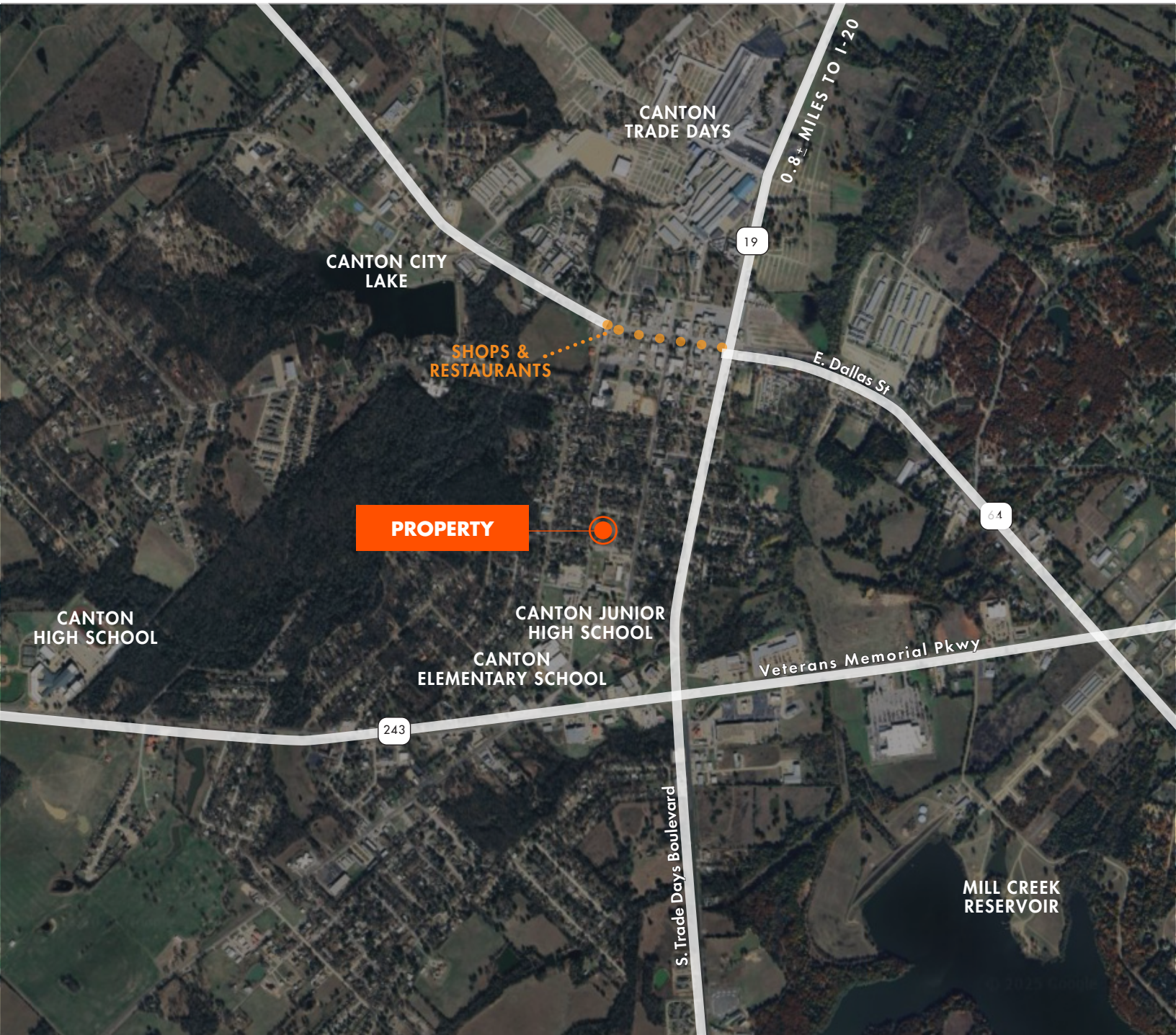

### FOR MORE INFORMATION, PLEASE CONTACT:

**CARLIN BEEKMAN | 407.540.7789**  
Senior Vice President  
carlin.beekman@foundrycommercial.com  
Licensed Real Estate Broker

**JEROD HANGARTNER | 214.335.2869**  
Senior Vice President  
jerod.hangartner@foundrycommercial.com  
Licensed Real Estate Broker

**FOUNDRY**  
COMMERCIAL

MISSION  
PROPERTY  
GROUP

### LOCATION & DRIVE TIMES

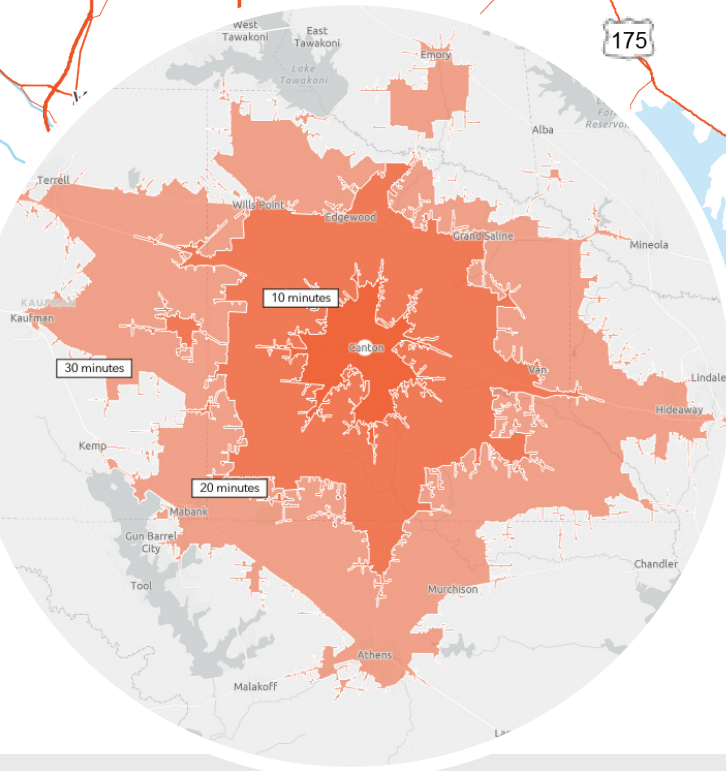
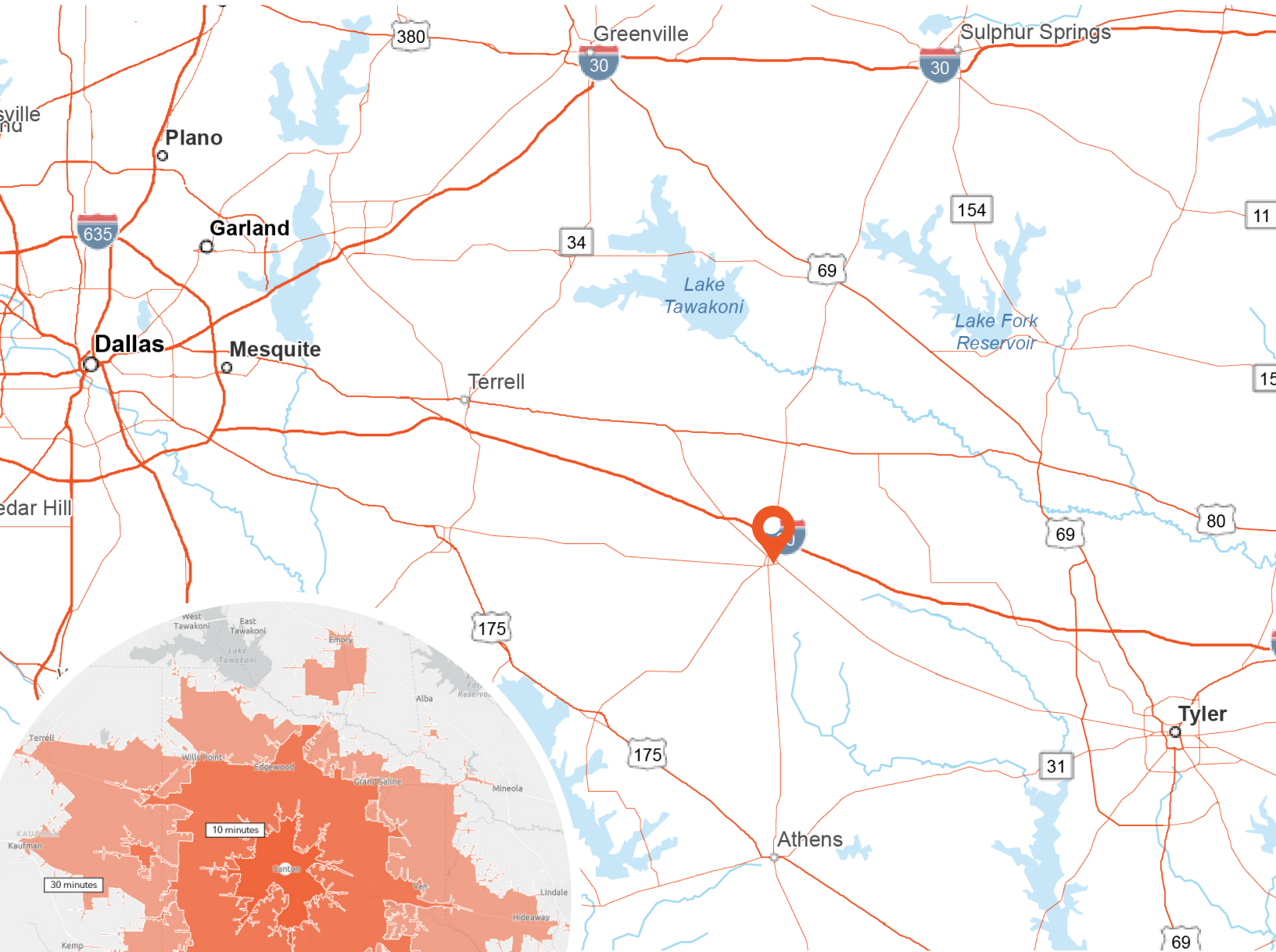

#### APPROXIMATE TRAVEL TIME

DALLAS	60 MIN
TYLER	45 MIN
KAUFMAN	30 MIN
ATHENS	25 MIN

FOR MORE INFORMATION, PLEASE CONTACT:

**CARLIN BEEKMAN | 407.540.7789**  
 Senior Vice President  
 carlin.beekman@foundrycommercial.com  
 Licensed Real Estate Broker

**JEROD HANGARTNER | 214.335.2869**  
 Senior Vice President  
 jerod.hangartner@foundrycommercial.com  
 Licensed Real Estate Broker



3,033+ SF ON 0.95+ AC

900 ATHENS STREET | CANTON, TX

## PROPERTY PHOTOS



FOR MORE INFORMATION, PLEASE CONTACT:

**CARLIN BEEKMAN | 407.540.7789**

Senior Vice President  
carlin.beekman@foundrycommercial.com  
Licensed Real Estate Broker

**JEROD HANGARTNER | 214.335.2869**

Senior Vice President  
jerod.hangartner@foundrycommercial.com  
Licensed Real Estate Broker

**FOUNDRY**  
COMMERCIAL

MISSION  
PROPERTY  
GROUP

Although the information contained herein was provided by sources believed to be reliable, Foundry Commercial makes no representation, expressed or implied, as to its accuracy and said information is subject to errors, omissions or changes.

**PROPERTY PHOTOS**



FOR MORE INFORMATION, PLEASE CONTACT:

**CARLIN BEEKMAN | 407.540.7789**

Senior Vice President  
carlin.beekman@foundrycommercial.com  
Licensed Real Estate Broker

**JEROD HANGARTNER | 214.335.2869**

Senior Vice President  
jerod.hangartner@foundrycommercial.com  
Licensed Real Estate Broker

**FOUNDRY**  
COMMERCIAL

MISSION  
PROPERTY  
GROUP

## DEMOGRAPHICS

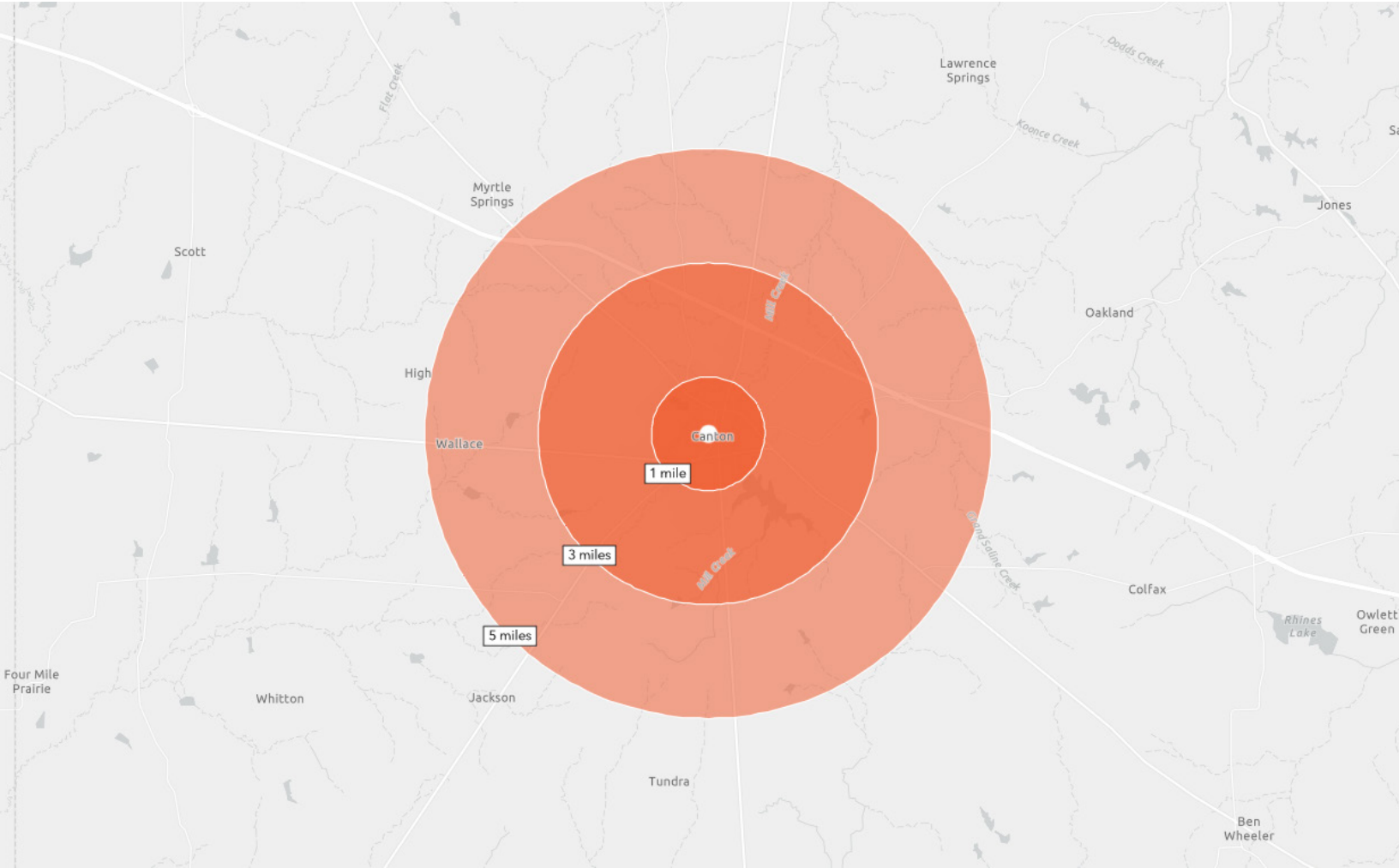

### 1 MILE RADIUS

- 2,753  
ESTIMATED POPULATION 2025
- 37.4  
MEDIAN AGE
- \$199,507  
MEDIAN HOME VALUE 2025
- \$96,857  
AVG HOUSEHOLD INCOME

### 3 MILE RADIUS

- 7,084  
ESTIMATED POPULATION 2025
- 39.4  
MEDIAN AGE
- \$213,141  
MEDIAN HOME VALUE 2025
- \$96,993  
AVG HOUSEHOLD INCOME

### 5 MILE RADIUS

- 10,667  
ESTIMATED POPULATION 2025
- 40.5  
MEDIAN AGE
- \$222,870  
MEDIAN HOME VALUE 2025
- \$97,944  
AVG HOUSEHOLD INCOME

FOR MORE INFORMATION, PLEASE CONTACT:

**CARLIN BEEKMAN | 407.540.7789**  
 Senior Vice President  
 carlin.beekman@foundrycommercial.com  
 Licensed Real Estate Broker

**JEROD HANGARTNER | 214.335.2869**  
 Senior Vice President  
 jerod.hangartner@foundrycommercial.com  
 Licensed Real Estate Broker

