

Industrial | For Sublease

1990 Concept Drive

Warren, MI

80,160 SF Available



Contact Us

Eugene J. Agnone III

Senior Vice President

+1 248 351 2024

eugene.agnone@cbre.com

Lauren Scarpace

Executive Vice President

+1 248 351 2060

lauren.scarpace@cbre.com

Blake Burstein

Senior Associate

+1 248 936 6890

blake.burstein@cbre.com

80,160 SF AVAILABLE
1990 Concept Drive, Warren, MI

For Sublease

Property Features

80,160 SF

Square Footage

6,583 SF

Office Area

\$7.50 PSF NNN

Lease Rate

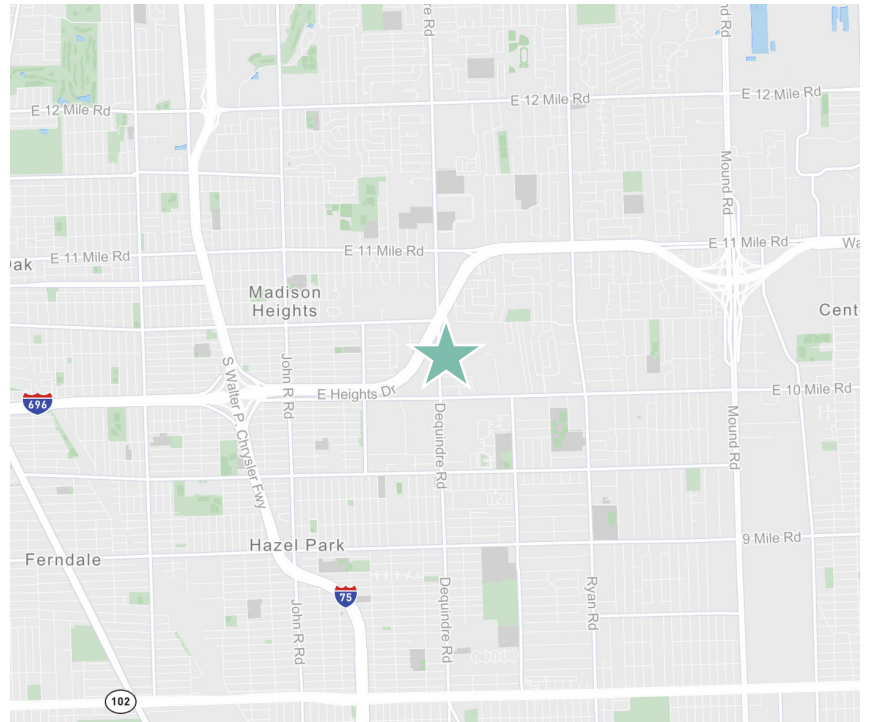

Total Available	80,160 SF	Docks	None
Office Space	6,583 SF	Grade Level Doors	Nine (9)
Acreage	4.39 AC	Zoning	M-2
Ceiling Height	21'	Power	Tenant to verify
Sprinklers	Yes	Parking	150 spaces

Comments

- + Available February 2025
- + Master Lease Expiring February 28, 2031

- + Situated on 4.39 acre lot with room for outdoor storage
- + Proximity to I-696 and I-75

Floor Plan

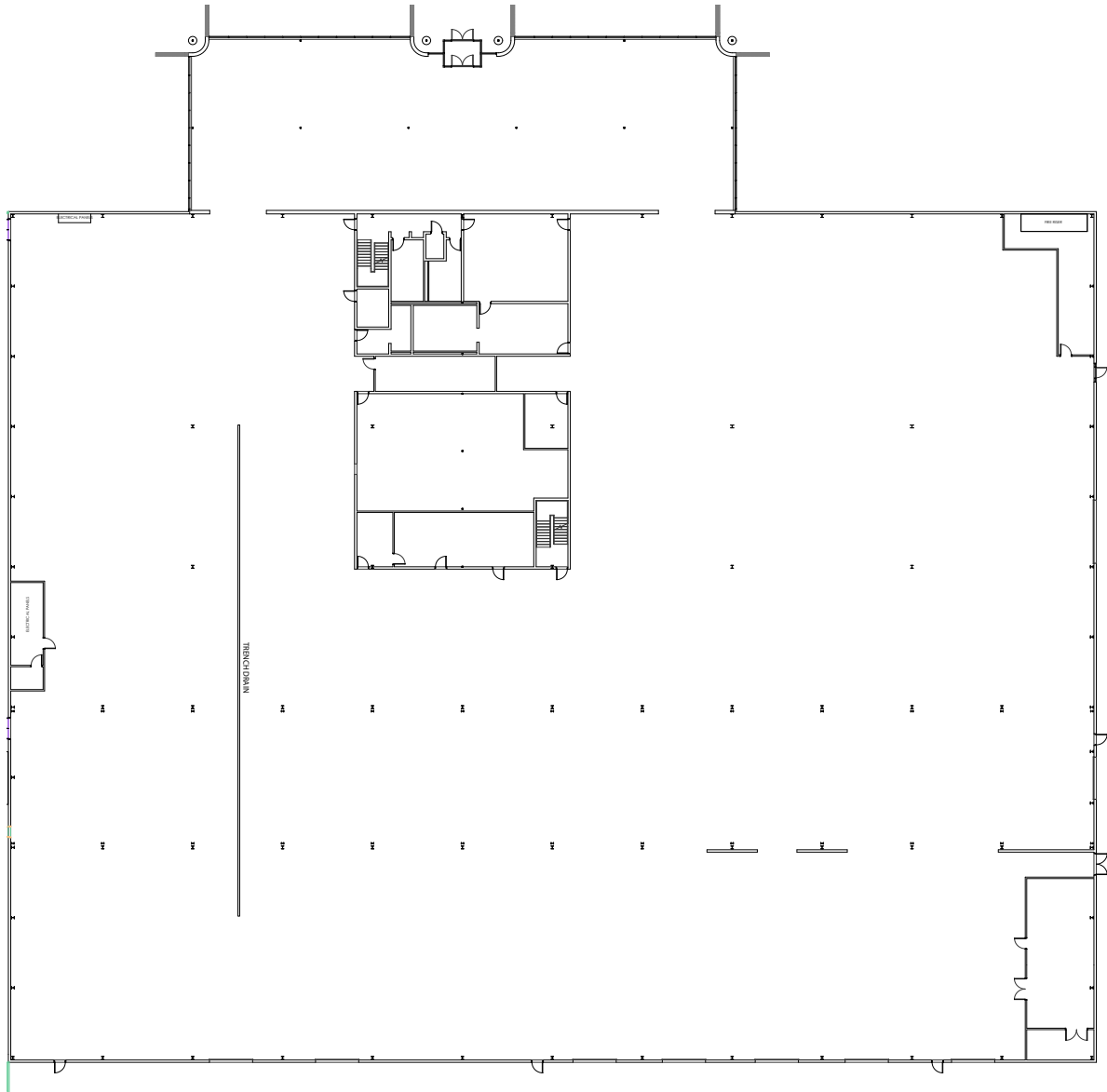

80,160 SF AVAILABLE
1990 Concept Drive, Warren, MI

For Sublease

Property Photos



80,160 SF AVAILABLE
1990 Concept Drive, Warren, MI

For Sublease

Aerial



Contact Us

Eugene J. Agnone III
Senior Vice President
+1 248 351 2024
eugene.agnone@cbre.com

Lauren Scarpace
Executive Vice President
+1 248 351 2060
lauren.scarpace@cbre.com

Blake Burstein
Senior Associate
+1 248 936 6890
blake.burstein@cbre.com

© 2023 CBRE, Inc. All rights reserved. This information has been obtained from sources believed reliable, but has not been verified for accuracy or completeness. You should conduct a careful, independent investigation of the property and verify all information. Any reliance on this information is solely at your own risk. CBRE and the CBRE logo are service marks of CBRE, Inc. All other marks displayed on this document are the property of their respective owners, and the use of such logos does not imply any affiliation with or endorsement of CBRE. Photos herein are the property of their respective owners. Use of these images without the express written consent of the owner is prohibited.

www.cbre.com

CBRE