

# FOR SALE

±5.36 AC DEVELOPMENT SITE

5400-5436 Iron Bridge Rd | North Chesterfield, VA 23234



**S.L. NUSBAUM**  
REALTY CO.



**DOUGLAS O. TICE, III, CCIM**

Senior Vice President

O. 804.944.9273

C. 804.690.5573

dtice@slnusbaum.com

**ANDREW THACKER**

Vice President

O. 804.320.7600

C. 804.357.6075

athacker@slnusbaum.com

**NATHAN SHOR**

Senior Vice President | Partner

O. 804.944.2399

C. 804.539.7404

nshor@slnusbaum.com

**PROUD PARTNER**

**XTEAM**  
RETAIL ADVISORS



# PROPERTY SUMMARY

±5.36 AC DEVELOPMENT SITE

5400-5436 Iron Bridge Rd | North Chesterfield, VA 23234



S.L. NUSBAUM  
REALTY CO.



## OFFERING SUMMARY

Sale Price:	Contact Agents
Lot Size:	±5.36 Acres
Zoning:	CC

[C-3 Zoning Case Link](#)

[Ridgedale Special Focus Area Plan](#)

## DEMOGRAPHICS 3 MILES 5 MILES 7 MILES

Total Population	73,767	155,061	271,482
Total Households	26,830	58,249	109,727
Average HH Income	\$90,656	\$87,842	\$95,929

## PROPERTY OVERVIEW

**Prime ±5.36 AC development site at the signalized hard corner of Iron Bridge Rd and Jessup Rd**

## PROPERTY HIGHLIGHTS

- High visibility signalized intersection
- CC (Corridor Commercial) Zoning
- ±700' frontage on Iron Bridge Rd; ±350' frontage on Jessup Rd
- Located within the Ridgedale Special Area Plan
- Ideal for commercial or medical office uses
- Public utilities available



# LOCATION MAP

±5.36 AC DEVELOPMENT SITE

5400-5436 Iron Bridge Rd | North Chesterfield, VA 23234



S.L. NUSBAUM  
REALTY CO.

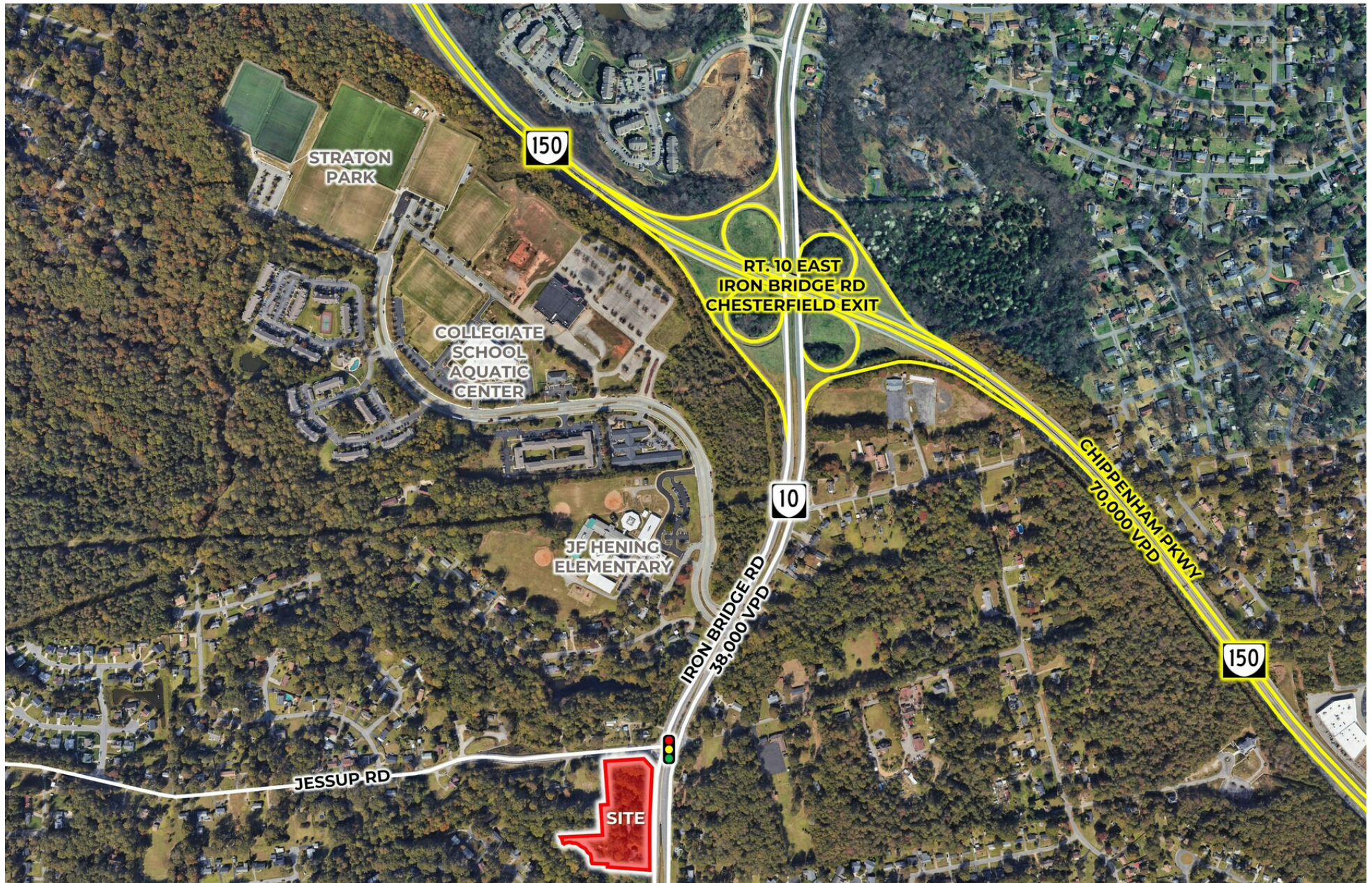



# CONTACT INFORMATION

±5.36 AC DEVELOPMENT SITE

5400-5436 Iron Bridge Rd | North Chesterfield, VA 23234



**S.L. NUSBAUM**

REALTY CO.

**DOUGLAS O. TICE, III, CCIM**  
Senior Vice President  
C. 804.690.5573  
O. 804.944.9273  
dtice@slnusbaum.com

**ANDREW THACKER**  
Vice President  
C. 804.357.6075  
O. 804.320.7600  
athacker@slnusbaum.com

**NATHAN SHOR**  
Senior Vice President | Partner  
C. 804.539.7404  
O. 804.944.2399  
nshor@slnusbaum.com

## COMMITMENT. INTEGRITY. EXCELLENCE. SINCE 1906.

Serving the Southeast and Mid-Atlantic region for well over a century, S.L. Nusbaum Realty Co. continues to provide a comprehensive experience for our clients and customers in all aspects of the multifamily and commercial real estate industry.

[CLICK HERE TO LEARN MORE](#)

**PROUD PARTNER**

**XTEAM**  
RETAIL ADVISORS

[CLICK HERE TO LEARN MORE](#)

## DISCLAIMER:

No warranty or representation, expressed or implied, is made to the accuracy or completeness of the information contained herein, and same is submitted subject to errors, omissions, change of price, rental or other conditions, withdrawal without notice, and to any special listing conditions imposed by the property owner(s). As applicable, we make no representation as to the condition of the property (or properties) in question or the property's (or properties') compliance with applicable laws, regulations, and codes.