

Rocky Ledge Landfill

1402 Old Orchard Street
North Castle and Harrison
New York, 10604

Landfill Closure Investigation
Work Plan



0 0.25 0.5
1 inch = 0.5 mile

Legend

 Site Boundary

SITE LOCATION

FIGURE 1

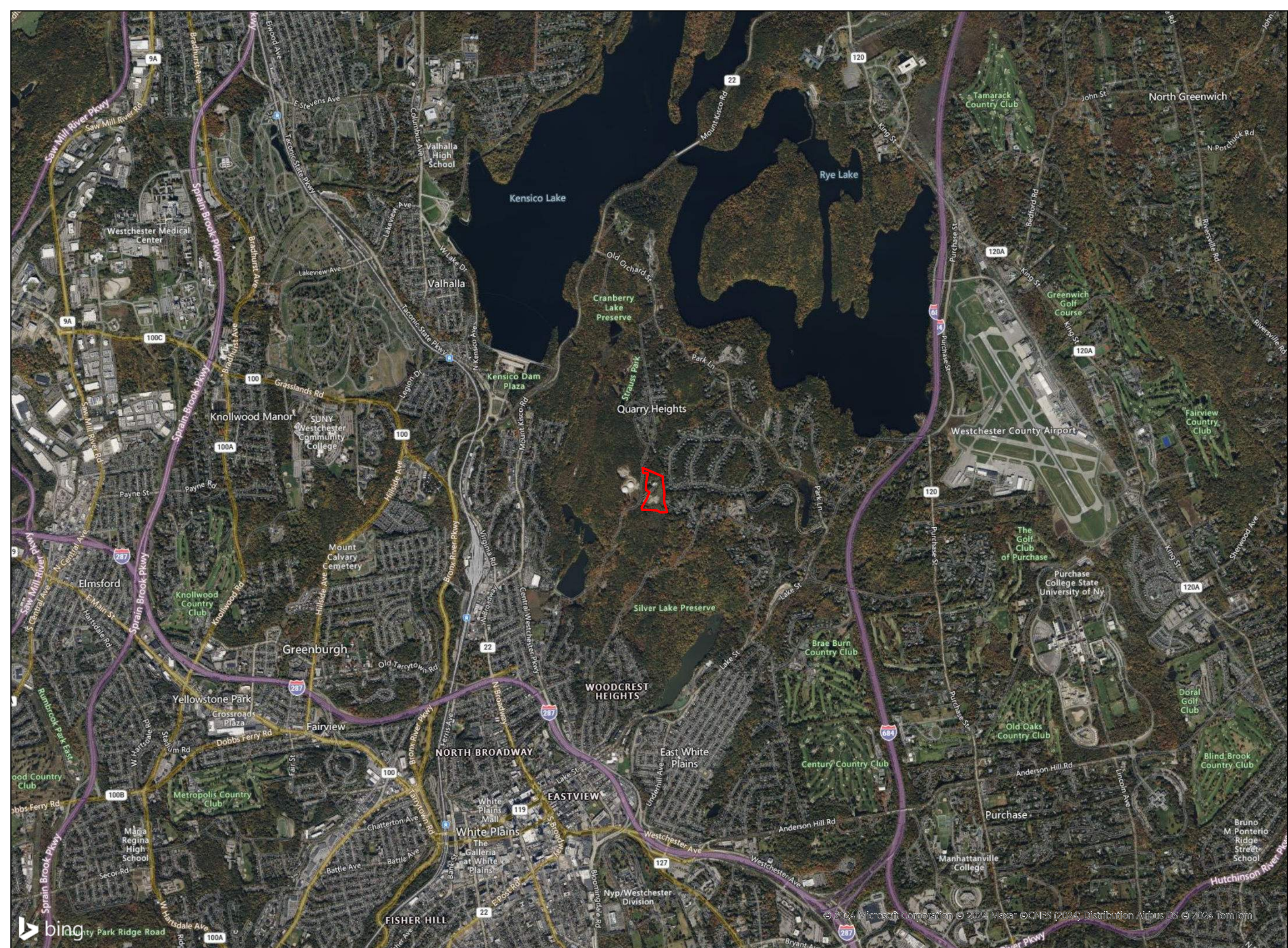

Rocky Ledge Landfill

1402 Old Orchard Street
North Castle and Harrison

**Landfill Closure Investigation
Work Plan**



0 35 70 140
1 inch = 140 Feet

Legend

- Site Boundary
- Approximate Landfill Boundary (2009)
- Tax Parcels
- City Limits
- Town of White Plains
- Town of North Castle
- Town of Harrison

TAX MAP

FIGURE 2

LaBella Project Number: 2242403
Date: March 5, 2025

NOTES
Tax Parcel Source: 2023 New York Statewide Parcel Map Program
Landfill Boundary, monitoring wells, damaged wells, culvert, and concrete wall location source: Site Characterization Report, Rocky Ledge Landfill, 2023, Ecology and Environment Engineering and Geology, P.C.
Leachate System Source: Proposed Construction and Demolition Landfill on Property of Rocky Ledge Swim Association, Ahneman Associates P.C, 1985
Pool Septic System Source: Permit to Discharge Sewage or Wastes into Waters of the State, Proposed Sewage Disposal, Rocky Ledge Simming Pool, June 29, 1960
** Tax Parcels 123.01-1-7 and 123.01-1-8 are currently owned by the owners of Tax Parcel 1001-109.

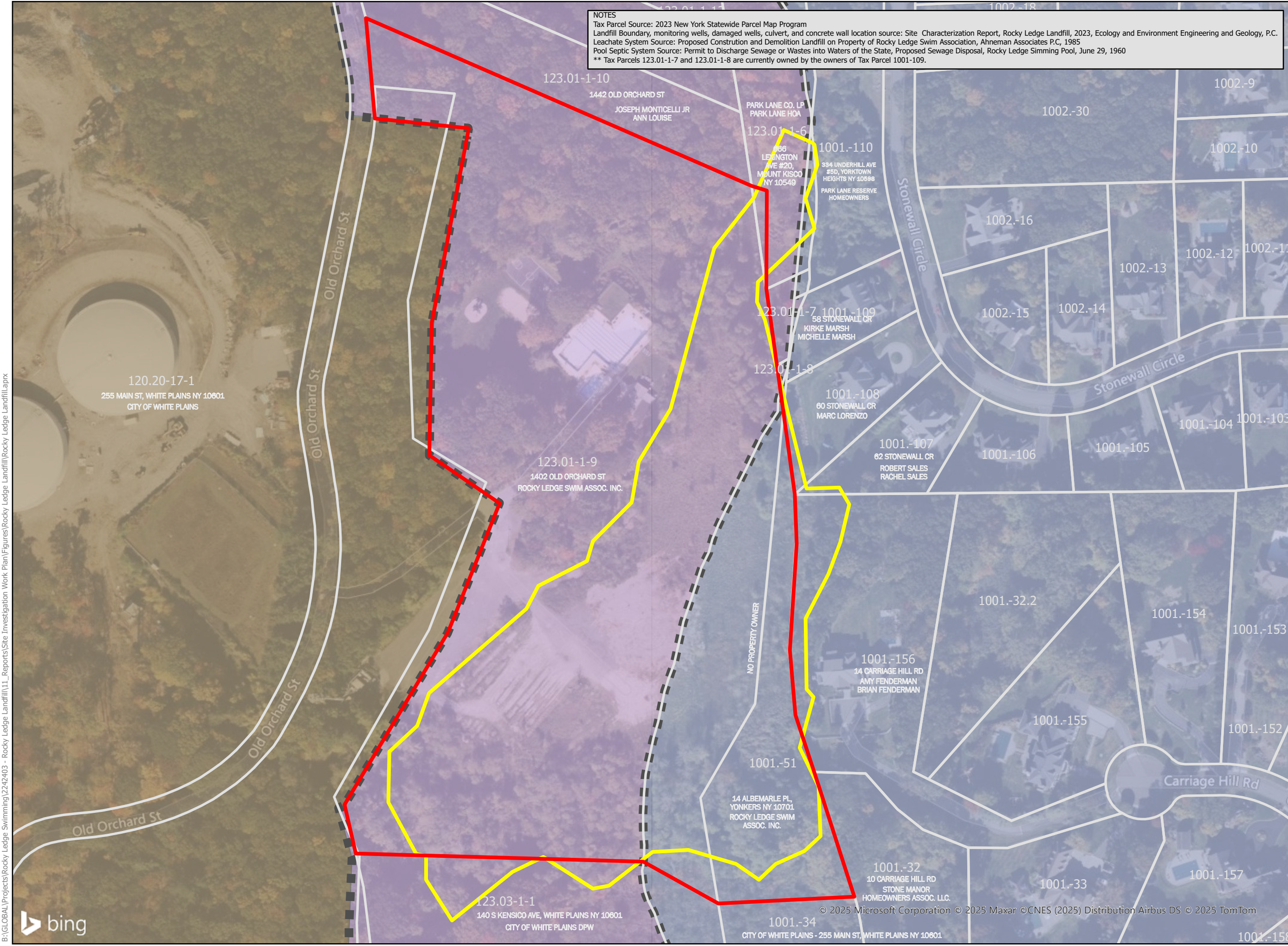

B:\GLOBAL\Projects\Rocky Ledge Swimming\2242403 - Rocky Ledge Landfill\11_Reports\Site Investigation Work Plan\Figures\Rocky Ledge Landfill\Rocky Ledge Landfill.aprx



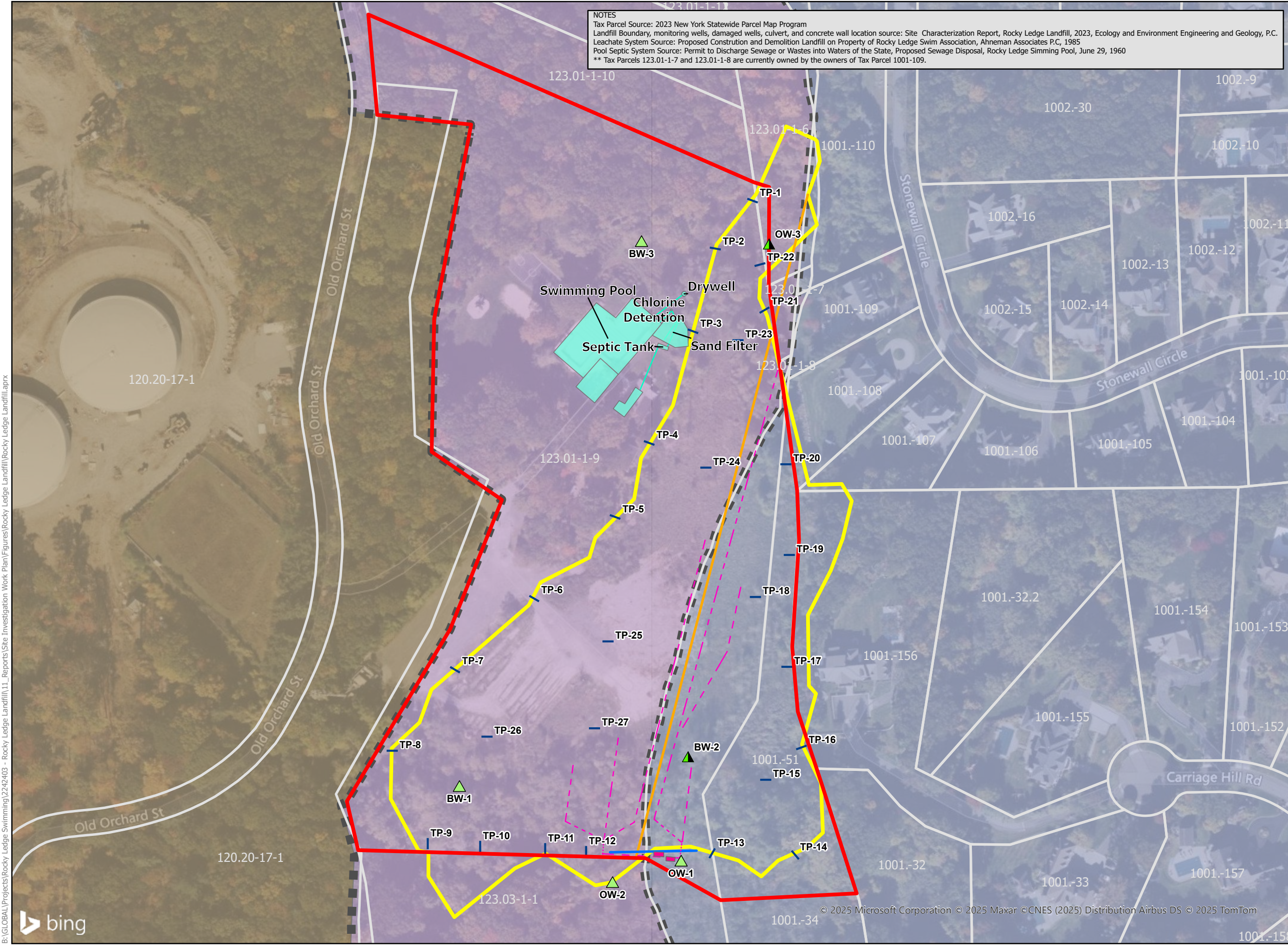

NOTES
 Tax Parcel Source: 2023 New York Statewide Parcel Map Program
 Landfill Boundary, monitoring wells, damaged wells, culvert, and concrete wall location source: Site Characterization Report, Rocky Ledge Landfill, 2023, Ecology and Environment Engineering and Geology, P.C.
 Leachate System Source: Proposed Construction and Demolition Landfill on Property of Rocky Ledge Swim Association, Ahneman Associates P.C, 1985
 Pool Septic System Source: Permit to Discharge Sewage or Wastes into Waters of the State, Proposed Sewage Disposal, Rocky Ledge Simming Pool, June 29, 1960
 ** Tax Parcels 123.01-1-7 and 123.01-1-8 are currently owned by the owners of Tax Parcel 1001-109.



Rocky Ledge Landfill

1402 Old Orchard Street
 North Castle and Harrison

**Landfill Closure Investigation
 Work Plan**



0 35 70 140
 1 inch = 140 Feet

- Legend**
- ▬ Site Boundary
 - ▬ Approximate Landfill Boundary (2009)
 - Tax Parcels
 - ▲ Monitoring Wells
 - ▲ Damaged Wells
 - ▬ Concrete Wall
 - ▬ Culvert Pipe
 - | Test Pits
 - ▬ Approximate Leachate Collector Location (1985)
 - - - Approximate Leachate System Location (1985)
 - ▬ Rocky Ledge Swim Association
 - ▬ Approximate Pool Septic System Location (1960)
 - City Limits
 - Town of White Plains
 - Town of North Castle
 - Town of Harrison

**TEST PIT
 LOCATIONS**

FIGURE 3

LaBella Project Number: 2242403
 Date: March 5, 2025

B:\GLOBAL\Projects\Rocky Ledge Swimming\2242403 - Rocky Ledge Landfill\11_Reports\Site Investigation Work Plan\Figures\Rocky Ledge Landfill.aprx

