



OFFERING MEMORANDUM

East TN Section 515 Multifamily Portfolio

PRESENTED BY:

KEVIN TIPTON

O: 865.210.0228

kevin.tipton@svn.com

COHL MORGAN

O: 865.603.9887

cohl.morgan@svn.com



PORTFOLIO SUMMARY



OFFERING SUMMARY

SALE PRICE:	Subject To Offer
NUMBER OF PROPERTIES:	9
NUMBER OF UNITS:	364
AVERAGE RENT PER DOOR:	\$415.91
AVERAGE OCCUPANCY RATE:	90%

PROPERTY OVERVIEW

SVN | Wood Properties is pleased to present this 515 Multifamily Portfolio in East Tennessee. This portfolio consists of nine properties that include 364 units. Each property participates in the section 515 program. Section 515 Rural Rental Housing Loans are mortgages provided by USDA to provide affordable rental housing for low-income families in rural areas. Rental rate increases are determined each year by USDA and many tenants receive rental assistance. There is a critical need for affordable housing in rural America, evidenced by this portfolio’s average occupancy of 90%. The current owner has excellent management personnel and infrastructure in place that can remain with the property after the sale.

LOCATION OVERVIEW

This portfolio consists of nine separate government-subsidized apartment complexes located throughout East Tennessee. The properties are located in Sevier, Blount, Union, Grainger, and Scott counties.

PORTFOLIO MAP



BICENTENNIAL APARTMENTS



PROPERTY DESCRIPTION

Bicentennial Apartments is a 24-unit apartment complex located at 306 Main Street, Maynardville, Tennessee 37807. The apartment complex was originally built in 1976 and rehabilitated in 1990.

PROPERTY HIGHLIGHTS

- Number of Units: 24
- Year Built: 1976
- Year Rehabilitated: 1990
- Average Rent: \$480.00
- Average Occupancy: 96.2%
- USDA Loan Maturity Date: 4/7/2048



BLUE RIDGE APARTMENTS



PROPERTY DESCRIPTION

Blue Ridge Apartments is a 24-unit apartment complex located at 170 Lloyd St., Oneida, Tennessee 37841. The apartment complex was originally built in 1976 and rehabilitated in 1989.

PROPERTY HIGHLIGHTS

- Number of Units: 24
- Year Built: 1976
- Year Rehabilitated: 1989
- Average Rent: \$480.00
- Average Occupancy: 94.4%
- USDA Loan Maturity Date: 1/10/2040

CLINCH VIEW APARTMENTS

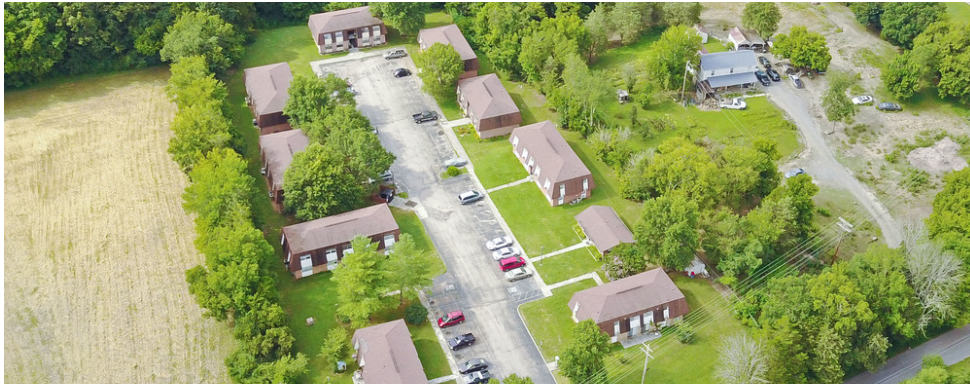

PROPERTY DESCRIPTION

Clinch View Apartments is a 36-unit complex located at 502 Clinch View Apartments, Rutledge, Tennessee 37861. The apartment complex was originally built in 1975 and rehabilitated in 1989.

PROPERTY HIGHLIGHTS

- Number of Units: 36
- Year Built: 1975
- Year Rehabilitated: 1989
- Average Rent: \$390.00
- Average Occupancy: 90.7%
- USDA Loan Maturity Date: 4/7/2037

COOPERTOWN APARTMENTS



PROPERTY DESCRIPTION

Coopertown Apartments is a 50-unit complex located at 358 Eli Lane, Oneida, Tennessee 37841. The apartment complex was originally built in 1990 and has not been rehabilitated.

PROPERTY HIGHLIGHTS

- Number of Units: 50
- Year Built: 1990
- Year Rehabilitated: N/A
- Average Rent: \$444.00
- Average Occupancy: 94.0%
- USDA Loan Maturity Date: 5/29/2040



GRANT PROPERTY APARTMENTS



PROPERTY DESCRIPTION

Grant Apartments is a 52-unit complex located at 801 Grant Townhouse Dr., Maryville, Tennessee 37804. The apartment complex was originally built in 1984 and has not been rehabilitated.

PROPERTY HIGHLIGHTS

- Number of Units: 52
- Year Built: 1984
- Year Rehabilitated: N/A
- Average Rent: \$427.69
- Average Occupancy: 89.3%
- USDA Loan Maturity Date: 9/13/2033

MOUNTAINVIEW APARTMENTS



PROPERTY DESCRIPTION

Mountainview Apartments is a 48-unit complex located at 330 Hardin Lane, Sevierville, Tennessee. The apartment complex was originally built in 1990 and has not been rehabilitated.

PROPERTY HIGHLIGHTS

- Number of Units: 48
- Year Built: 1988
- Year Rehabilitated: N/A
- Average Rent: \$407.50
- Average Occupancy: 94.4%
- USDA Loan Maturity Date: 8/8/2038

OAK PARK ADDITION



PROPERTY DESCRIPTION

Oak Park Addition is a 40-unit complex located at 310 Oak Park Dr., Oneida, Tennessee 37841. The apartment complex was originally built in 1984 and has not been rehabilitated.

PROPERTY HIGHLIGHTS

- Number of Units: 40
- Year Built: 1985
- Year Rehabilitated: N/A
- Average Rent: \$355.00
- Average Occupancy: 80.4%
- USDA Loan Maturity Date: 9/30/2035



OAK PARK ASSOCIATES



PROPERTY DESCRIPTION

Oak Park Associates is a 60-unit complex located at 310 Oak Park Dr., Oneida, Tennessee 37841. The apartment complex was originally built in 1983 and has been partially rehabilitated.

PROPERTY HIGHLIGHTS

- Number of Units: 60
- Year Built: 1981
- Year Rehabilitated: 1990's
- Average Rent: \$419.33
- Average Occupancy: 80%
- USDA Loan Maturity Date: 8/31/2030

SOUTH FORK ASSOCIATES



PROPERTY DESCRIPTION

South Fork Associates is a 30-unit complex located at 200 South Fork Dr., Huntsville, Tennessee 37756. The apartment complex was originally built in 1983 and has not been rehabilitated.

PROPERTY HIGHLIGHTS

- Number of Units: 30
- Year Built: 1983
- Year Rehabilitated: N/A
- Average Rent: \$365.00
- Average Occupancy: 92.5%
- USDA Loan Maturity Date: 11/16/2033

DISCLAIMER

The material contained in this Proposal is furnished solely for the purpose of considering the purchase of the property within and is not to be used for any other purpose. This information should not, under any circumstances, be photocopied or disclosed to any third party without the written consent of the SVN® Advisor or Property Owner, or used for any purpose whatsoever other than to evaluate the possible purchase of the Property.

The only party authorized to represent the Owner in connection with the sale of the Property is the SVN Advisor listed in this proposal, and no other person is authorized by the Owner to provide any information or to make any representations other than contained in this Proposal. If the person receiving these materials does not choose to pursue a purchase of the Property, this Proposal must be returned to the SVN Advisor.

Neither the SVN Advisor nor the Owner make any representation or warranty, express or implied, as to the accuracy or completeness of the information contained herein, and nothing contained herein is or shall be relied upon as a promise or representation as to the future representation of the Property. This Proposal may include certain statements and estimates with respect to the Property. These Assumptions may or may not be proven to be correct, and there can be no assurance that such estimates will be achieved. Further, the SVN Advisor and the Owner disclaim any and all liability for representations or warranties, expressed or implied, contained in or omitted from this Proposal, or any other written or oral communication transmitted or made available to the recipient. The recipient shall be entitled to rely solely on those representations and warranties that may be made to it in any final, fully executed and delivered Real Estate Purchase Agreement between it and Owner.

The information contained herein is subject to change without notice and the recipient of these materials shall not look to Owner or the SVN Advisor nor any of their officers, employees, representatives, independent contractors or affiliates, for the accuracy or completeness thereof. Recipients of this Offering Brochure are advised and encouraged to conduct their own comprehensive review and analysis of the Property.

This Proposal is a solicitation of interest only and is not an offer to sell the Property. The Owner expressly reserves the right, at its sole discretion, to reject any or all expressions of interest to purchase the Property and expressly reserves the right, at its sole discretion, to terminate negotiations with any entity, for any reason, at any time with or without notice. The Owner shall have no legal commitment or obligation to any entity reviewing the Proposal or making an offer to purchase the Property unless and until the Owner executes and delivers a signed Real Estate Purchase Agreement on terms acceptable to Owner, in Owner's sole discretion. By submitting an offer, a prospective purchaser will be deemed to have acknowledged the foregoing and agreed to release the Owner and the SVN Advisor from any liability with respect thereto.

To the extent Owner or any agent of Owner corresponds with any prospective purchaser, any prospective purchaser should not rely on any such correspondence or statements as binding Owner. Only a fully executed Real Estate Purchase Agreement shall bind the property and each prospective purchaser proceeds at its own risk.



PRESENTED BY:

Cohl Morgan

O: 865.603.9887
cohl.morgan@svn.com

Kevin Tipton

O: 865.210.0228
kevin.tipton@svn.com