Oakwood Square

1400 County Road 101, Plymouth, MN 55447

960 sf 2nd Gen Hair Salon Available Now

1,280 sf 2nd Gen Pizza Sop

HORSTMANN ENTERPRISES

Features:

- -Highly Visible Center
- -Highway 101 and Highway 6
- -$110K Avg. Incomes
- -33,000 VPD (2019)
- -Great Tenant Line Up
- -Very Desirable Neighborhood
- -Great Parking
- -Very Clean & Maintained Center
- -Attractive Architecture
- -Rare Shop Space Opportunity
- -Pylon Signage Opportunity

CAM: $5.47

Taxes: $8.24

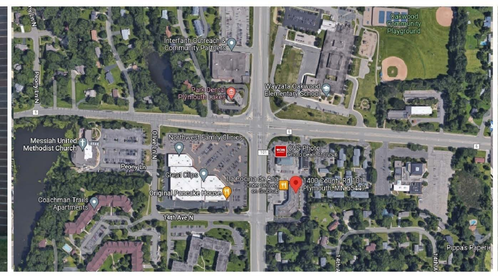

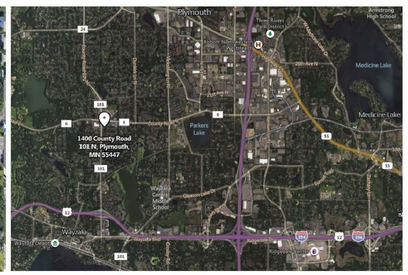

HORSTMANN ENTERPRISES

FOR MORE INFORMATION, PLEASE CALL:

Jeff Horstmann

(612) 418-4757

jeff@horstmannenterprises.com

All information is from sources deemed reliable and is submitted subject to errors, omissions, change of price, terms, prior sales and withdrawals. All parties of interest should do their own verifications

Oakwood Square

1400 County Road 101, Plymouth, MN 55447

960 sf 2nd Gen Hair Salon Available Now

1,280 sf 2nd Gen Pizza Sop

HORSTMANN ENTERPRISES

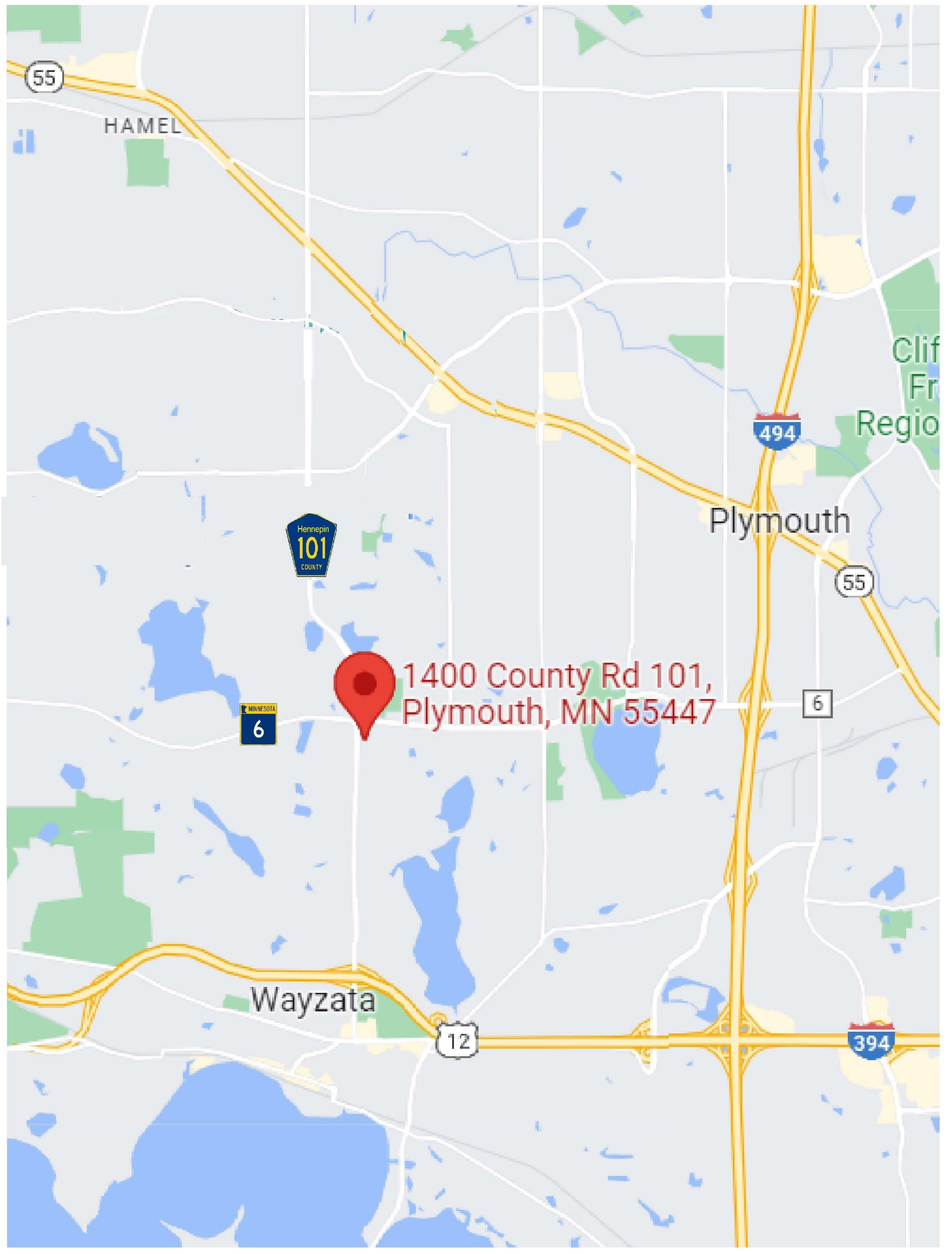

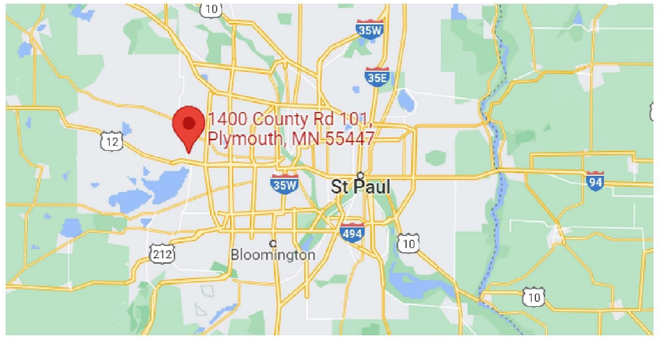

HORSTMANN ENTERPRISES

FOR MORE INFORMATION, PLEASE CALL:

Jeff Horstmann

(612) 418-4757

jeff@horstmannenterprises.com

All information is from sources deemed reliable and is submitted subject to errors, omissions, change of price, terms, prior sales and withdrawals. All parties of interest should do their own verifications

Oakwood Square

1400 County Road 101, Plymouth, MN 55447

960 sf 2nd Gen Hair Salon Available Now

1,280 sf 2nd Gen Pizza Sop

HORSTMANN ENTERPRISES

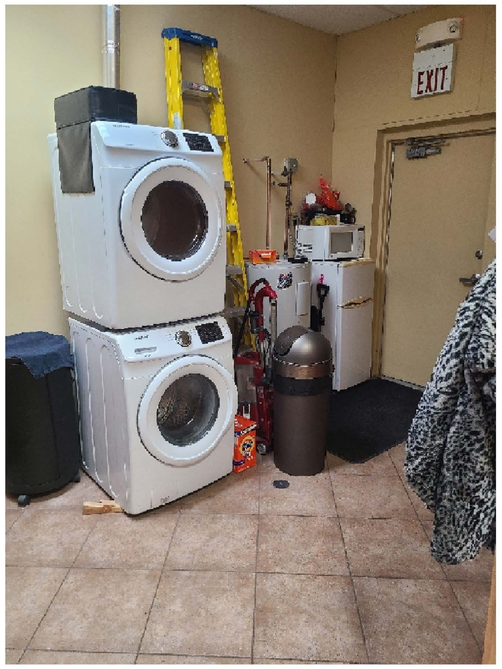

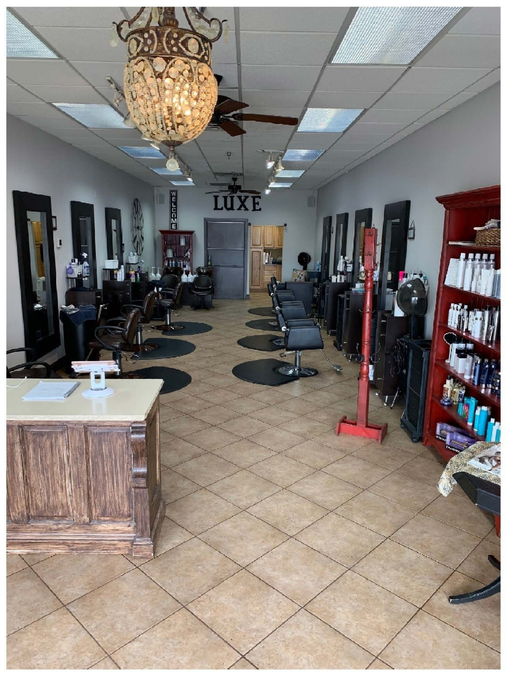

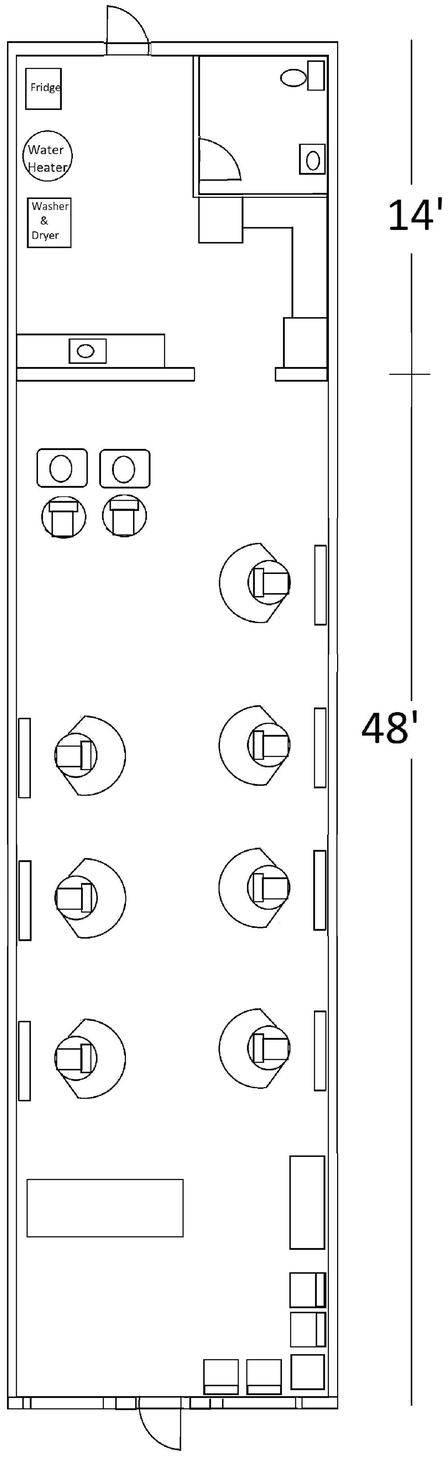

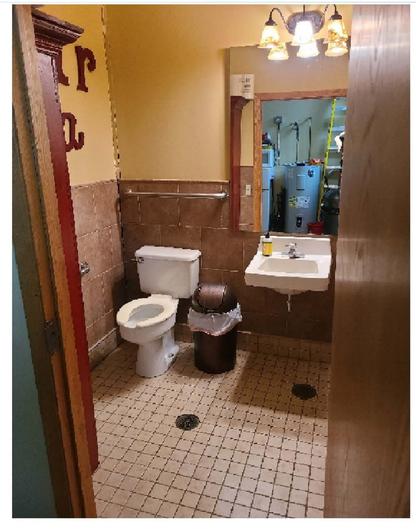

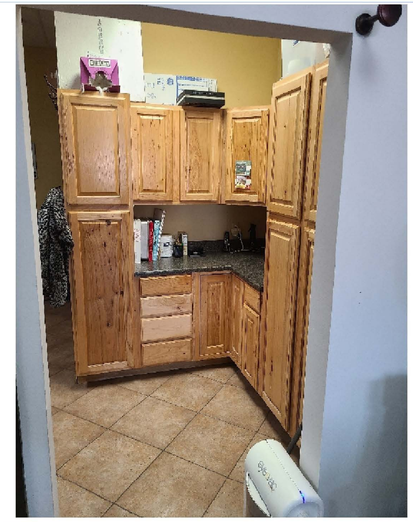

HORSTMANN ENTERPRISES

FOR MORE INFORMATION, PLEASE CALL:

Jeff Horstmann

(612) 418-4757

jeff@horstmannenterprises.com

All information is from sources deemed reliable and is submitted subject to errors, omissions, change of price, terms, prior sales and withdrawals. All parties of interest should do their own verifications

Oakwood Square

1400 County Road 101, Plymouth, MN 55447

960 sf 2nd Gen Hair Salon Available Now

1,280 sf 2nd Gen Pizza Sop

HORSTMANN ENTERPRISES

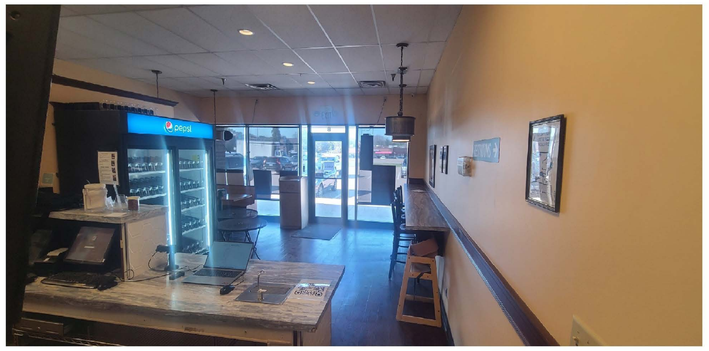

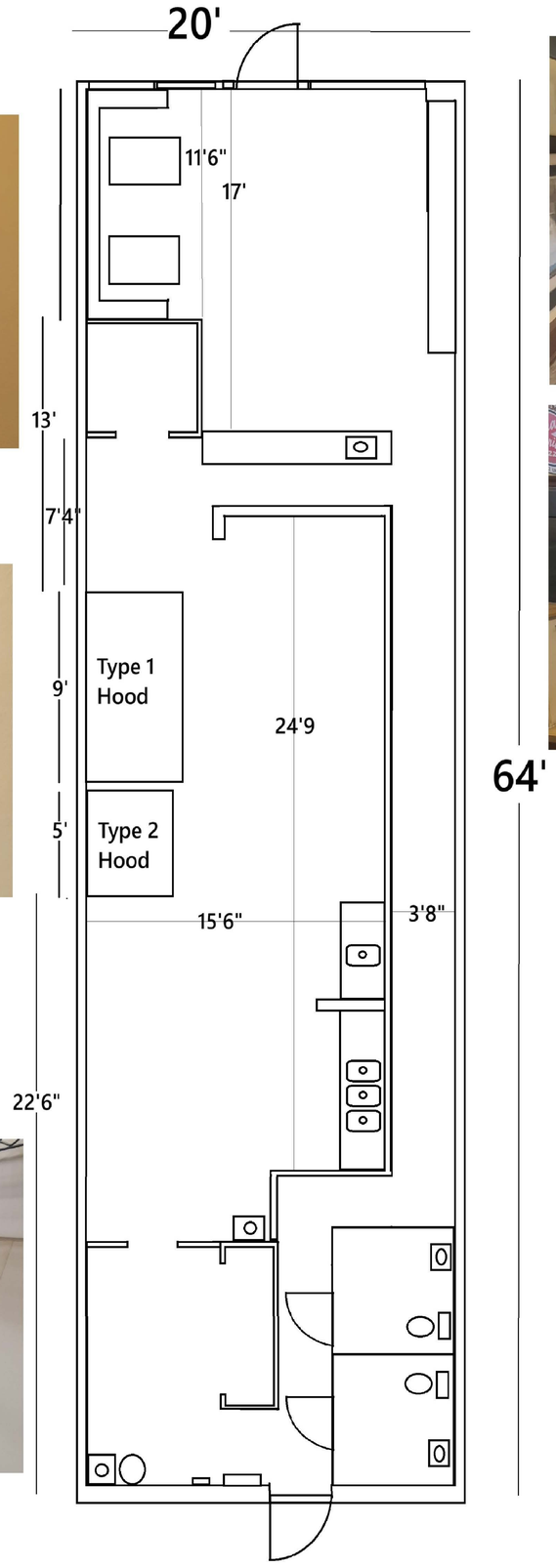

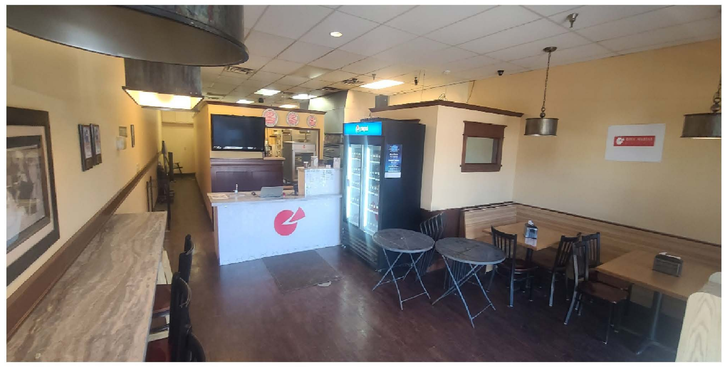

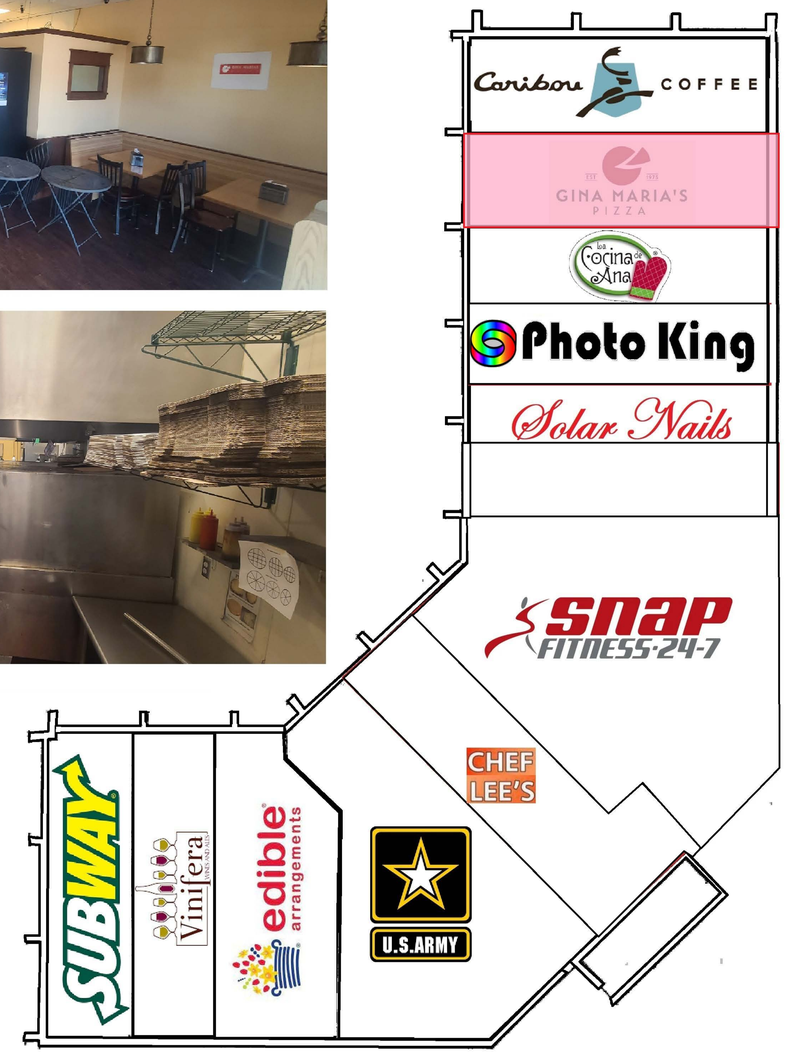

FOR MORE INFORMATION, PLEASE CALL:

Jeff Horstmann

(612) 418-4757

jeff@horstmannenterprises.com

All information is from sources deemed reliable and is submitted subject to errors, omissions, change of price, terms, prior sales and withdrawals. All parties of interest should do their own verifications