

CITY OF CLEBURNE WEST INDUSTRIAL BLVD. DRAINAGE IMPROVEMENTS (LAN PROJECT NO. 137-10023-000)



**PUBLIC WORKS DEPARTMENT
ENGINEERING DIVISION
PROJECT LENGTH = 0.87 MILES**



Sheet List Table	
Sheet Number	Sheet Title
G001	Cover Sheet
G002	General Notes Sheets
G003	Legend Sheet
VS100	Survey Control Points
VS101	Existing Conditions
CD101	Site Demolition Sheet 1
CD102	Site Demolition Sheet 2
CD103	Site Demolition Sheet 3
CD104	Site Demolition Sheet 4
RD101	Road Plan & Profile (Sta. 0+00 to 4+00)
RD102	Road Plan & Profile (Sta. 4+00 to 8+00)
RD103	Road Plan & Profile (8+00 to 12+00)
RD104	Metal Beam Guard Rail & Culvert Flatwork Layout
RD105	Road Plan & Profile (12+00 to 14+85)
RD200	Road Sample Lines Sheet
RD201	Road Section (Sta. 0+00 to Sta. 2+50)
RD202	Road Section (Sta. 3+00 to Sta. 5+50)
RD203	Road Section (Sta. 6+00 to Sta. 8+50)
RD204	Road Section (Sta. 9+00 to Sta. 11+50)
RD205	Road Section (Sta. 12+00 to Sta. 14+50)
DR101	Ex. Drainage Area Map & Calculations
DR102	Drainage Calculations
PP101	Storm & Grade Sta. 0+00 to Sta. 4+00
PP102	Storm & Grade Sta. 4+00 to Sta. 8+00
PP103	Storm & Grade Sta. 8+00 to Sta. 12+00
PP104	Box Culvert Plan & Profile
PP105	Storm & Grade Sta. 8+00 to Sta. 12+00 Detail
PP106	Storm & Grade Sta. 12+00 to End
PP107	Storm & Grade Sta. Misc.
C101	Detail Sheet 1
C102	Detail Sheet 2
C103	Detail Sheet 3
C104	Detail Sheet 4
C105	Detail Sheet 5
C106	Detail Sheet 6
C107	Detail Sheet 7
C108	Detail Sheet 8
C109	Detail Sheet 9
C110	Detail Sheet 10
C111	Detail Sheet 11

MAYOR
SCOTT CAIN

CITY COUNCIL
DISTRICT 1 - DEREK WEATHERS
DISTRICT 2 - BLAKE JONES
DISTRICT 3 - OLIVER COZBY
DISTRICT 4 - JOHN WARREN

CITY MANAGER
MICHAEL MARRERO

Lee Bradford Hamm
PROJECT ENGINEER

07/02/2024
DATE

CITY ENGINEER
(RECOMMENDED FOR BIDDING)

DATE

PROJECT SCOPE

- DEMOLITION OF STORM SEWER, PAVEMENT, AND ROAD BASE
- CONSTRUCTION OF STORM SEWER PIPE, STREET & CULVERTS UNDER WEST INDUSTRIAL BLVD.
- CONSTRUCTION OF ROUGHLY 15,000 LF OF NEW ROAD BASE AND PAVEMENT

JUNE 2024

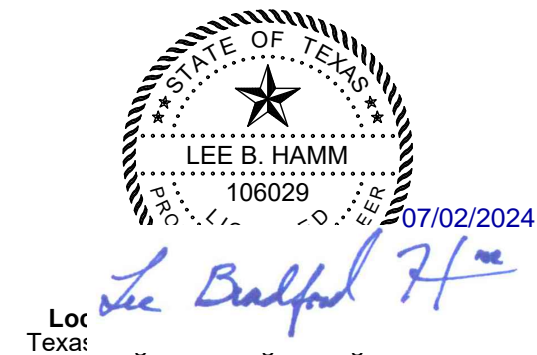



**WEST INDUSTRIAL BLVD.
DRAINAGE IMPROVEMENTS**
10 NORTH ROBINSON STREET
CLEBURNE, TX 76031



215 MARY AVE, SUITE 309
WACO, TX 76701
Tel 254-753-9585
www.lan-inc.com

REVISIONS

NO.	DESCRIPTION	DATE

FILE LOG

ACTIVITY	
Manager	
Design	
Draw	
Check	

STAMP

Lee B. Hamm
Loc
Texas

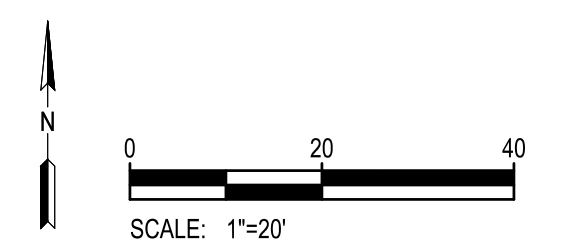

STORM & GRADE STA.
0+00 TO STA. 4+00

PP101

GRADING LEGEND

- 831 --- EXISTING MINOR CONTOUR
- 830 --- EXISTING MAJOR CONTOUR
- 831 — PROPOSED MINOR CONTOUR
- 830 — PROPOSED MAJOR CONTOUR

SPOT ELEVATION LEGEND

- ⊙ 830.00 TC TOP OF CURB
- ⊙ 830.00 P PAVEMENT
- ⊙ 830.00 TW TOP OF WALL
- ⊙ 830.00 BW BOTTOM OF WALL

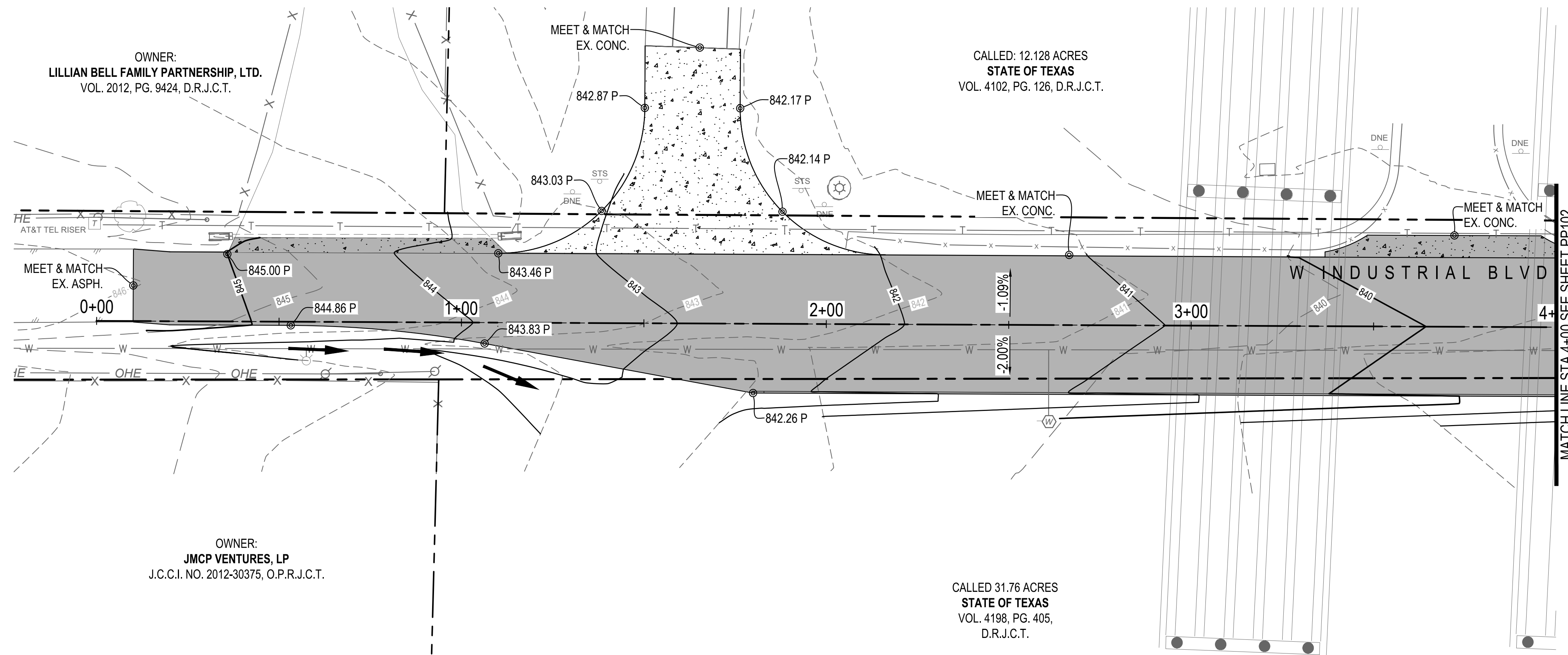

OWNER:
LILLIAN BELL FAMILY PARTNERSHIP, LTD.
VOL. 2012, PG. 9424, D.R.J.C.T.

CALLED: 12.128 ACRES
STATE OF TEXAS
VOL. 4102, PG. 126, D.R.J.C.T.

OWNER:
JMCP VENTURES, LP
J.C.C.I. NO. 2012-30375, O.P.R.J.C.T.

CALLED 31.76 ACRES
STATE OF TEXAS
VOL. 4198, PG. 405,
D.R.J.C.T.

THE LOCATION OF EXISTING UNDERGROUND UTILITIES ARE SHOWN IN AN APPROXIMATE WAY ONLY. THE CONTRACTOR SHALL DETERMINE THE EXACT LOCATION OF ALL EXISTING UTILITIES BEFORE COMMENCING WORK. HE AGREES TO BE FULLY RESPONSIBLE FOR ANY AND ALL DAMAGES WHICH MAY OCCUR BY HIS FAILURE TO EXACTLY LOCATE AND PRESERVE ANY AND ALL UNDERGROUND UTILITIES.

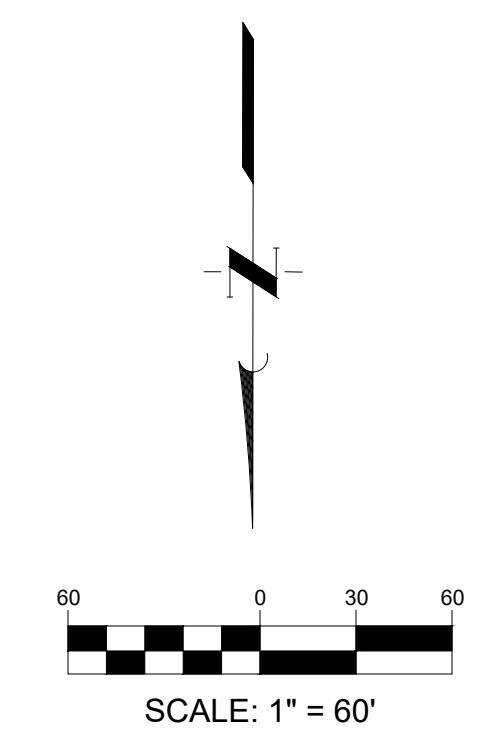
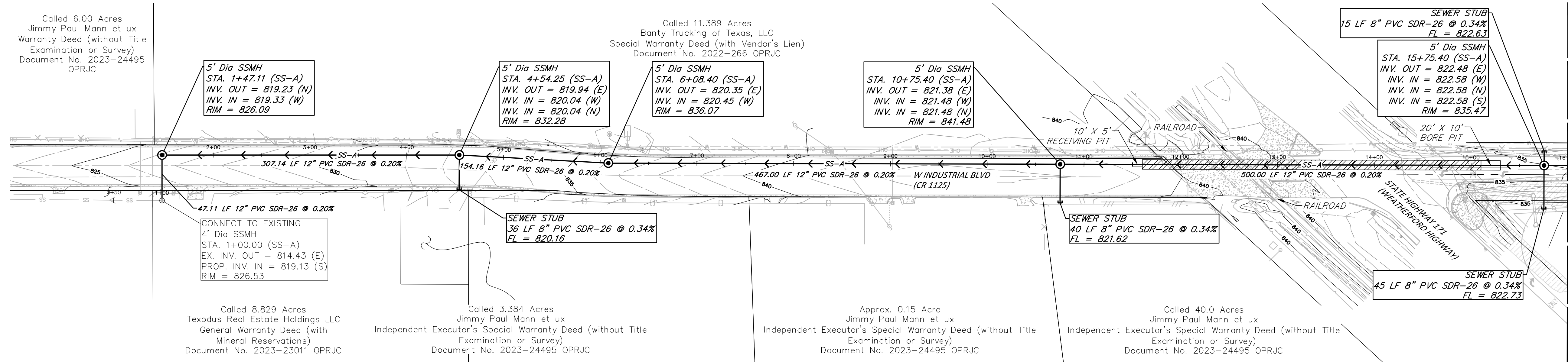

LEGEND

PROPOSED SANITARY SEWER MAIN	12"SS-
PROPOSED MAJOR CONTOUR (BY OTHERS)	
EXISTING MAJOR CONTOUR	849
EXISTING SANITARY SEWER MAIN	SS-A
EXISTING WATER MAIN	W
EXISTING FIRE HYDRANT	F
EXISTING GATE VALVE	G
EXISTING STORM SEWER W/MANHOLE	SS-S
EXISTING CURB INLET	C
OVERHEAD ELECTRIC W/POWER POLE	O-E
24" STEEL ENCASUREMENT BY BORING	
EXISTING GRAVEL	
EXISTING CONCRETE	
FEMA FLOOD ZONE A	
FEMA FLOOD ZONE SHADED X	
FEMA FLOOD ZONE FLOODWAY	

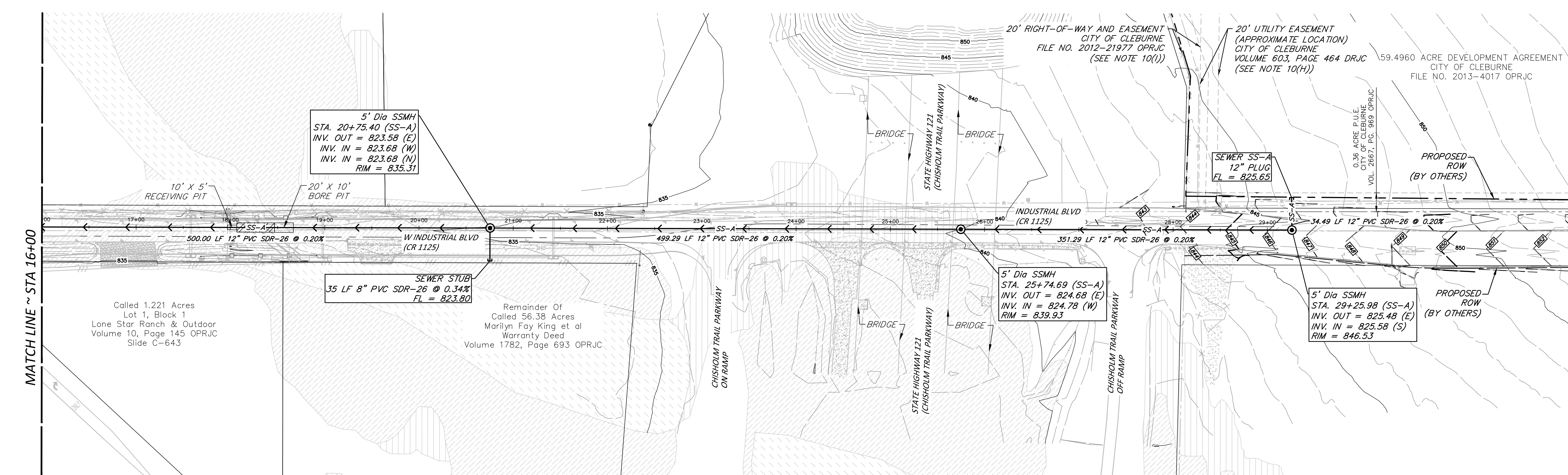

REVISIONS

No.	Date	Description

QUIDDITY
Texas Board of Professional Engineers - Public Works Surveying Registration No. 133208 L 10046500
2805 Dallas Parkway, Suite 600 • Plano, TX 75093 • 972.488.8800

SCALE: AS SHOWN
DATE: JULY 2024
JOB NO.: 15681-0013-02

DESIGNED BY: HZ
CHECKED BY: AWS
DRAWN BY: LPP

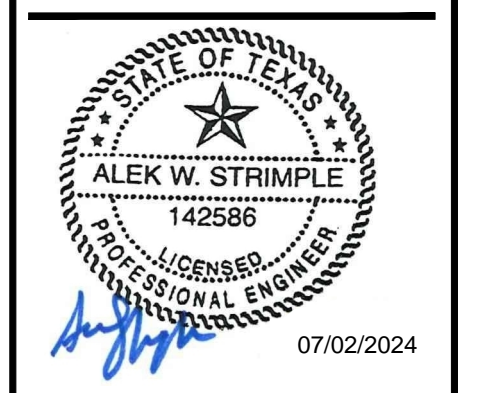

PUBLIC WASTEWATER EXTENSION

OVERALL SANITARY SEWER

SHEET NO. **9**

OF 16

THE LOCATION OF EXISTING UNDERGROUND UTILITIES ARE SHOWN IN AN APPROXIMATE WAY ONLY. THE CONTRACTOR SHALL DETERMINE THE EXACT LOCATION OF ALL EXISTING UTILITIES BEFORE COMMENCING WORK. HE AGREES TO BE FULLY RESPONSIBLE FOR ANY AND ALL DAMAGES WHICH MAY OCCUR BY HIS FAILURE TO EXACTLY LOCATE AND PRESERVE ANY AND ALL UNDERGROUND UTILITIES.

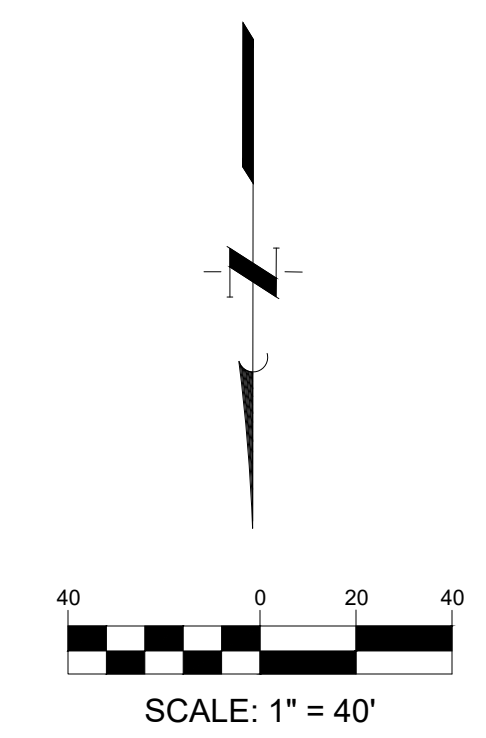
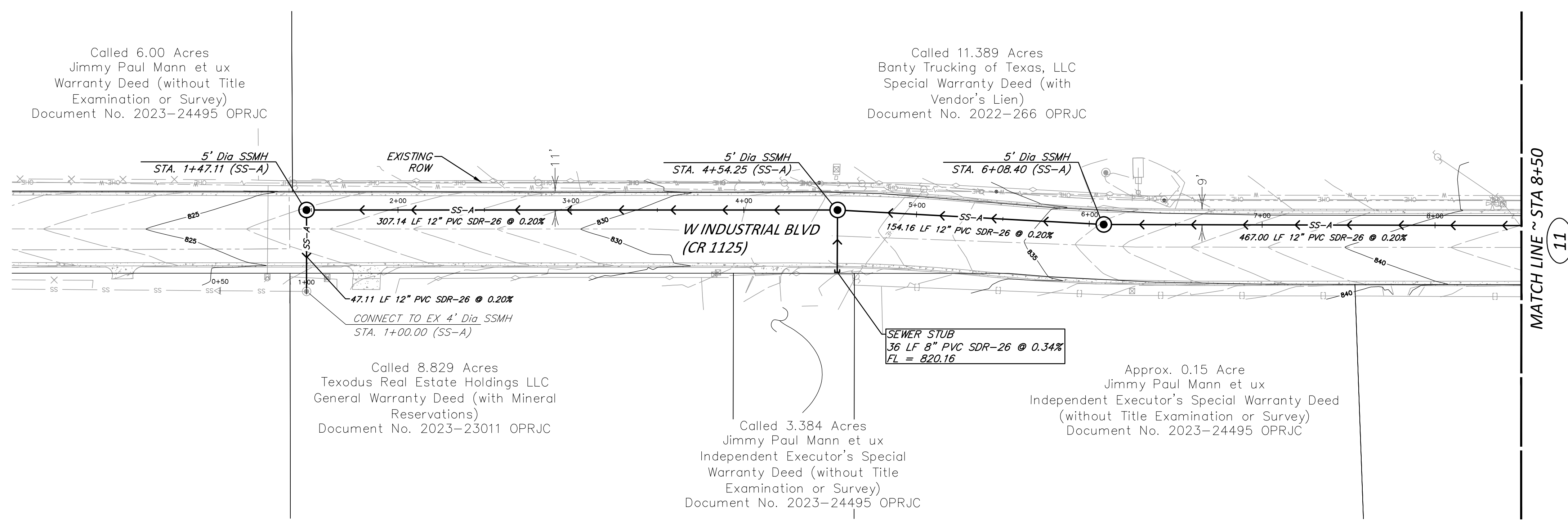

LEGEND

PROPOSED SANITARY SEWER MAIN	12"SS-
PROPOSED MAJOR CONTOUR (BY OTHERS)	849
EXISTING MAJOR CONTOUR	849
EXISTING SANITARY SEWER MAIN	
EXISTING WATER MAIN	
EXISTING FIRE HYDRANT	
EXISTING GATE VALVE	
EXISTING STORM SEWER W/MANHOLE	
EXISTING CURB INLET	
OVERHEAD ELECTRIC W/POWER POLE	
24\"/>	
EXISTING GRAVEL	
EXISTING CONCRETE	
FEMA FLOOD ZONE A	
FEMA FLOOD ZONE SHADED X	
FEMA FLOOD ZONE FLOODWAY	

SS-A

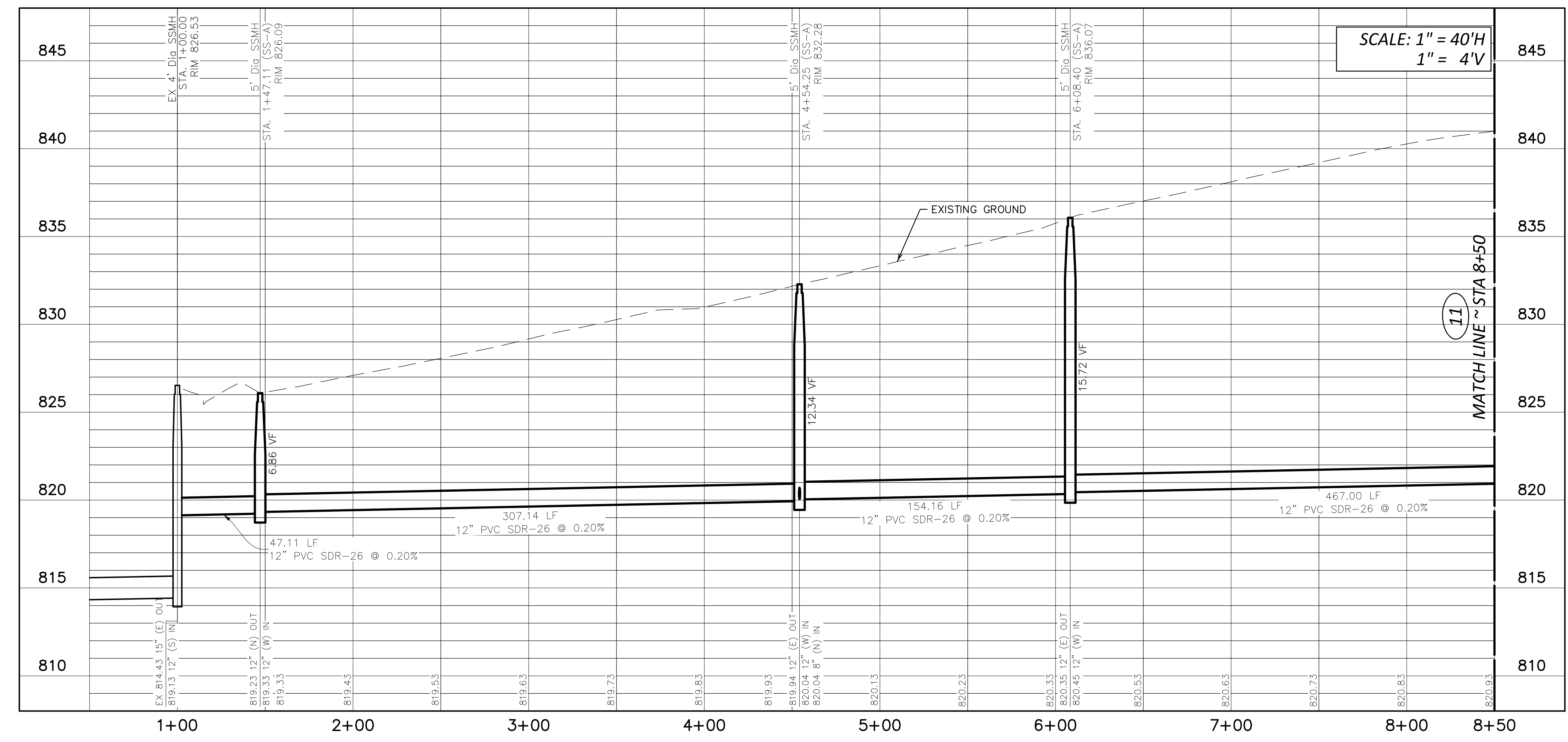

REVISIONS

No.	Date	Description

QUIDDITY
Texas Board of Professional Engineers and Land Surveyors Registration No. 433208 & 1064600
2805 Dallas Parkway, Suite 600 • Plano, TX 75093 • 972.488.8880

SCALE: AS SHOWN
DATE: JULY 2024
JOB NO.: 15681-0013-02

DESIGNED BY: HZ
CHECKED BY: AWS
DRAWN BY: LPP

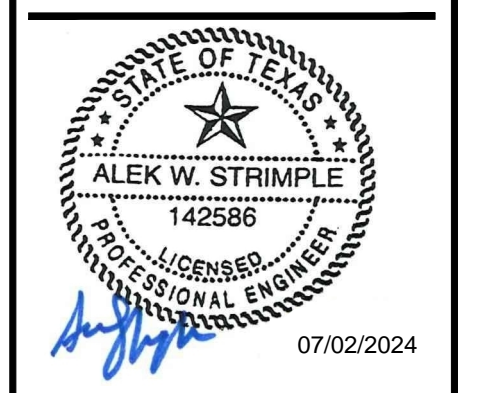

PUBLIC WASTEWATER EXTENSION

PLAN AND PROFILE

SS-A STA. 1+00 TO 8+50

© 2023 QUIDDITY
K:\15681\15681-0013-01 Mega Hub (DML1) Design & Permitting\2 Design Phase\CAD\Plans\Public Wastewater Extension\15681-0013-01 WW-PWP.dwg tpi: July 02, 2024