

# VACANT RESIDENTIAL LAND FOR SALE

*Block-to-Block Windsor Hills Location*

6220 S LA BREA AVENUE, LOS ANGELES, CA 90056



Offering Memorandum



**Total of 32,220± SF Available**

- Multi-Family Residential Development Site
- Prime Windsor Hills Location
- Block-to-Block Vacant Land

**Exclusively offered by**

**Daniel Moussazadeh**

Sales Associate

213.747.7959 office

310.999.9437 mobile

daniel@majorproperties.com

Lic. 02058572

**Samuel P Luster**

Sales Associate

213.222.1200 office

818.584.4344 mobile

sam@majorproperties.com

Lic. 02012790

The information contained in this offering material is confidential and furnished solely for the purpose of a review by prospective Buyers of the subject property and is not to be used for any other purpose or made available to any other person without the express written consent of Major Properties.

This Brochure was prepared by Major Properties. It contains summary information pertaining to the Property and does not purport to be all-inclusive or to contain all of the information that a prospective Buyer may desire. All information is provided for general reference purposes only and is subject to change. The summaries do not purport to be complete or accurate descriptions of the full documents involved, nor do they constitute a legal analysis of such documents.

This information has been secured from sources we believe to be reliable. We make no representations or warranties, expressed or implied, as to the accuracy of the information. References to square footage or age are approximate. Recipient of this report must verify the information and bears all risk for any inaccuracies.

**6220 S LA BREA AVENUE  
LOS ANGELES, CA 90056**

## Property Details

Total Land Area: 32,220± SF

APN: 4002-024-021

Land Area (Per Assessor Plat Map): 27,530± SF

Zone: LC R3

APN: 4002-024-001

Land Area (Per Assessor Plat Map): 4,690± SF

Zone: LA R3-1

TOC: Tier 1

Traffic Count: 33,403 Vehicles Per Day (2022)

## Property Highlights

- Vacant residential land ideal for multi-family development
- Block-to-Block between 62nd Street and 62nd Place
- Across La Brea Avenue/62nd Street from Ladera Park
- One block south of Slauson Avenue
- Located just north of Inglewood
- Adjacent to Ladera Heights
- 1-mile south of the Kenneth Hahn State Recreation Area
- 2-miles east of the San Diego (405) Freeway and Culver City
- Midway between the Santa Monica (I-10) and Century (105) Freeways
- Easy access to Kia Forum and SoFi Stadium

**Offering Price: \$3,500,000 (\$108.63 Per SF)**



# Property Photo

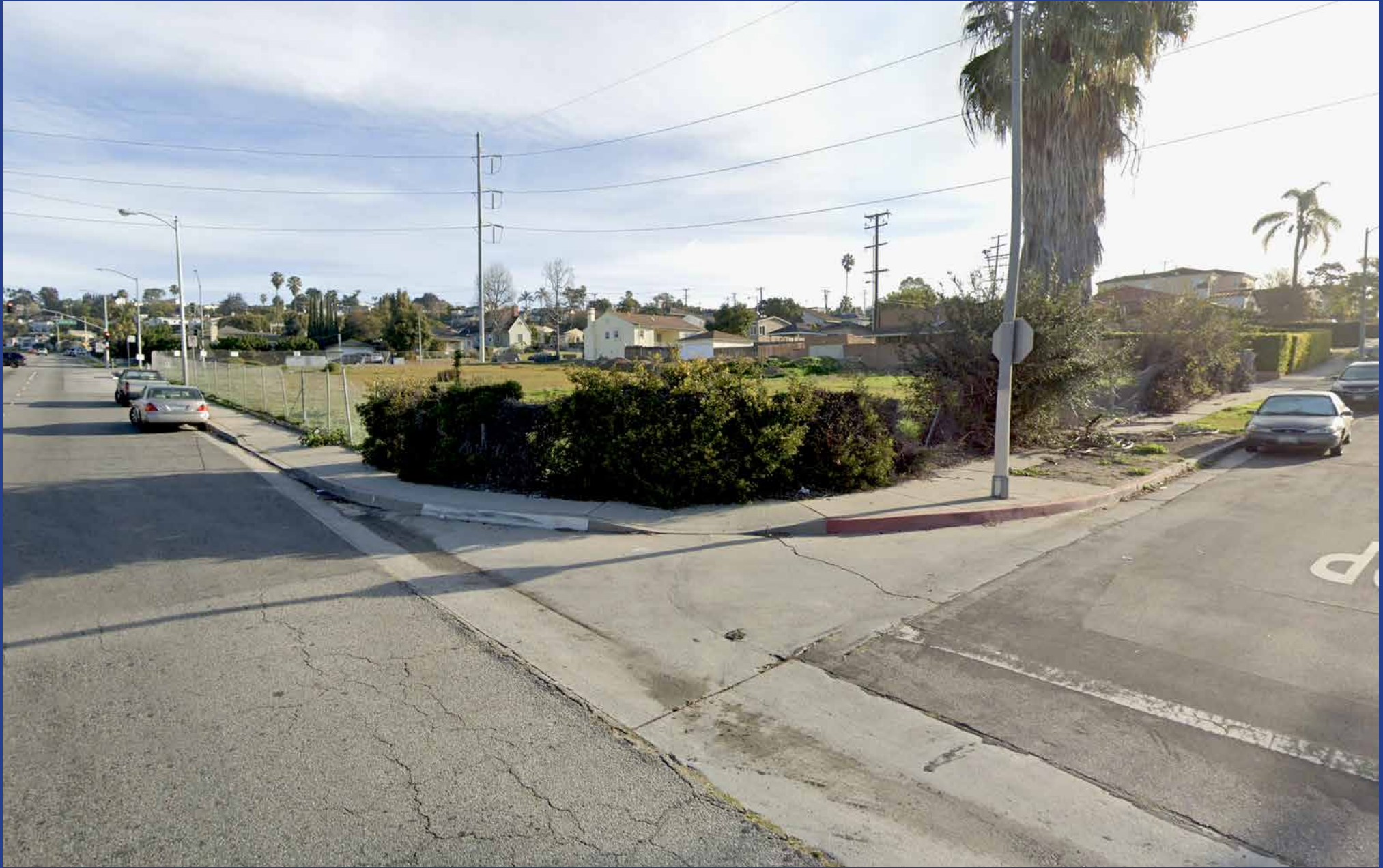

# Property Photo





Aerial Photo

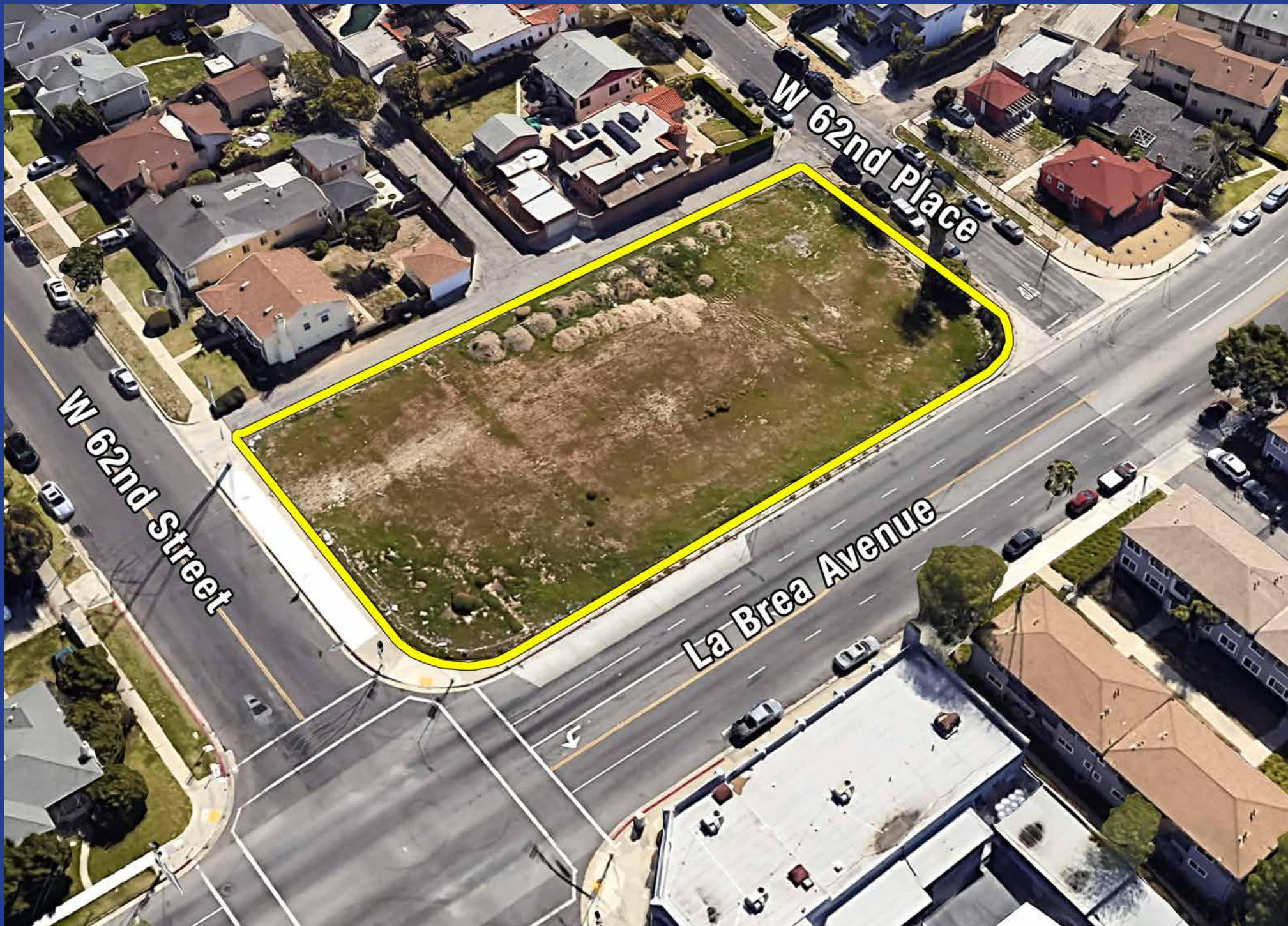





# Area Map

