

PLAT OF SURVEY

OF

ALL OF LOTS 67 AND 68 AND THE SOUTH 60 FEET OF LOTS 69, 70, 71 AND 72 IN HAYES, SHELBY AND MACOFFIN'S
SUBDIVISION OF BLOCK 46 IN THE CANAL TRUSTEE'S SUBDIVISION IN SECTION 7, TOWNSHIP 39 NORTH, RANGE 24 EAST OF
THE THIRD PRINCIPAL MERIDIAN, IN COOK COUNTY, ILLINOIS.

P.I.N. 17-07-413-002
17-07-413-003

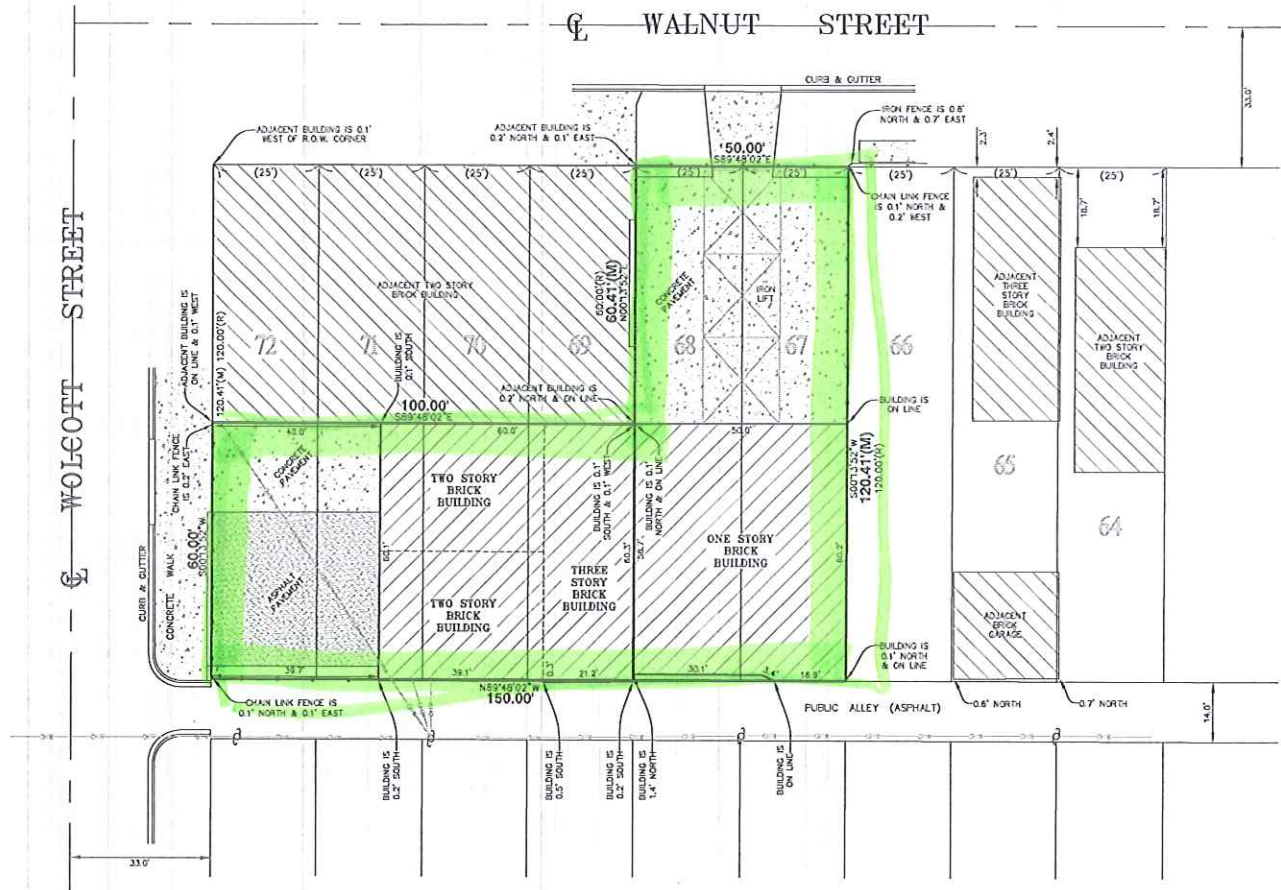

PREPARED FOR: KARL GECKLER
JOB ADDRESS: 217 N. WOLCOTT ST., CHICAGO, IL.
JOB NO.: 16-11-0081
NEKOLA SURVEY, INC.
PROFESSIONAL LAND SURVEYING SERVICES
WWW.NEKO.LASURVEY.COM
400 N. SCHMIDT RD., STE. 203
BOLINGBROOK, ILLINOIS 60440
(630) 226-1530 PHONE (630) 226-1430 FAX

LEGEND
(R/M) - RECORD / MEASURED
L - ARC LENGTH
R - RADIUS
CH - CHORD

AREA = 12,020 SQ. FT.
MORE OR LESS



FIELD WORK COMPLETED ON THE 22ND DAY OF NOVEMBER, 2016.
(STATE OF ILLINOIS)
(COUNTY OF WILL) SS

NEKOLA SURVEY INC. DOES HEREBY CERTIFY THAT IT HAS
SURVEYED THE TRACT OF LAND ABOVE DESCRIBED, AND THAT
THIS PROFESSIONAL SERVICE CONFORMS TO THE CURRENT ILLINOIS
MINIMUM STANDARDS FOR A BOUNDARY SURVEY.

DATED THIS 1ST DAY OF DECEMBER, 2016
Wayne Nekola
PLS No. 2423

LICENSE RENEWAL DATE: 30 NOVEMBER 2018.

⊠ - "X" IN BOX INDICATES THE HEREON DRAIN PLAT WAS ORDERED AS A NON-MONUMENTED SURVEY.
NO IMPROVEMENTS SHOULD BE MADE ON THE BASIS OF THIS PLAT ALONE. FIELD MONUMENTATION OF CRITICAL
POINTS SHOULD BE ESTABLISHED PRIOR TO COMMENCEMENT OF ANY AND ALL CONSTRUCTION. FOR BUILDING
LINES, EASEMENTS AND OTHER RESTRICTIONS NOT SHOWN HEREON REFER TO YOUR DEED, ABSTRACT, TITLE
POLICY, CONTRACTS AND LOCAL BUILDING AND ZONING ORDINANCES.