

Presented By:

DENNIS POWELL

Managing Broker

770.364.2740

dennisppg@gmail.com

POWELL PROPERTY GROUP, INC

416 Pirkle Ferry Road, Suite K300

Cumming, GA 30040

commercial400.com



POWELL
PROPERTY GROUP

5035 WALLACE DRIVE

Industrial Property :

1.61 ACRES WITH 7,070 SF FLEX BLDG

FOR SALE

5035 WALLACE DRIVE

5035 WALLACE DRIVE, CUMMING, GA 30041

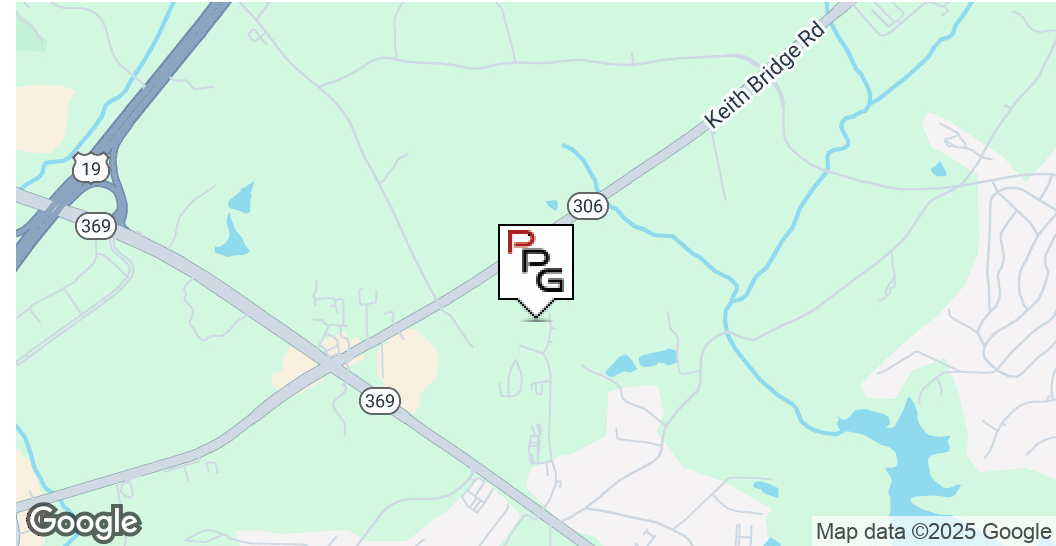

OFFERING SUMMARY

| | |
|----------------|-------------|
| Sale Price: | \$1,850,000 |
| Building Size: | 7,070 SF |
| Lot Size: | 1.61 Acres |
| Price / SF: | \$261.67 |
| Year Built: | 2001 |
| Renovated: | 2008 |
| Zoning: | M1 |

PROPERTY OVERVIEW

For Sale 1.61 Acres with 7,070 sf office/ warehouse building in explosive Forsyth County

PROPERTY HIGHLIGHTS

- 1.61 Acres total, including extra lot for possible future 5 - 7000 sf bldg, or expansion of existing bldg and or parking
- 7,070 sf flex building with 3,966 sf of nice office space on main level and 3,104 sf of warehouse space on lower level
- Very nice 1st class office buildout with full size kitchen
- 1 grade level drive-in with 12.5' door, 1 full dock with 8.5' door, and one short box truck dock with 8.5' door
- Excellent location just off Hwy 369 less that 1.5 miles from GA 400 and Hwy 306
- Flexible M1 zoning

DENNIS POWELL

Managing Broker
770.364.2740
dennisppg@gmail.com

POWELL PROPERTY GROUP, INC

416 Pirkle Ferry Road, Suite K300, Cumming, GA 30040
770.364.2740
commercial400.com

5035 WALLACE DRIVE

5035 WALLACE DRIVE, CUMMING, GA 30041



POWELL
PROPERTY GROUP



DENNIS POWELL

Managing Broker
770.364.2740
dennisppg@gmail.com

POWELL PROPERTY GROUP, INC

416 Pirkle Ferry Road, Suite K300, Cumming, GA 30040
770.364.2740
commercial400.com

5035 WALLACE DRIVE

5035 WALLACE DRIVE, CUMMING, GA 30041



POWELL
PROPERTY GROUP

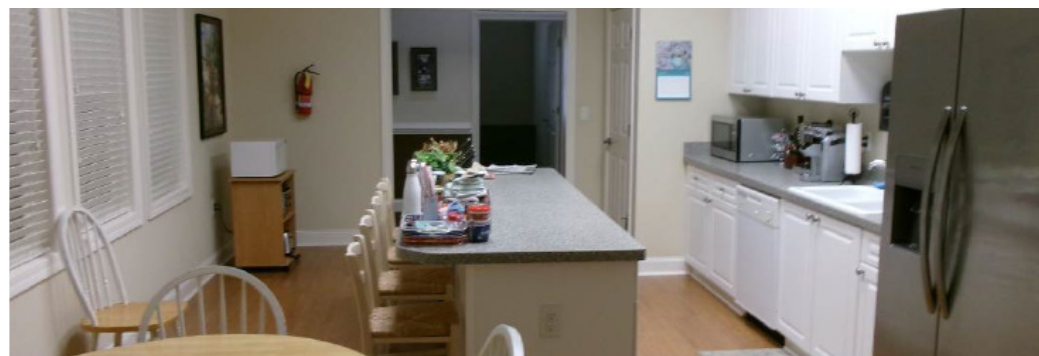
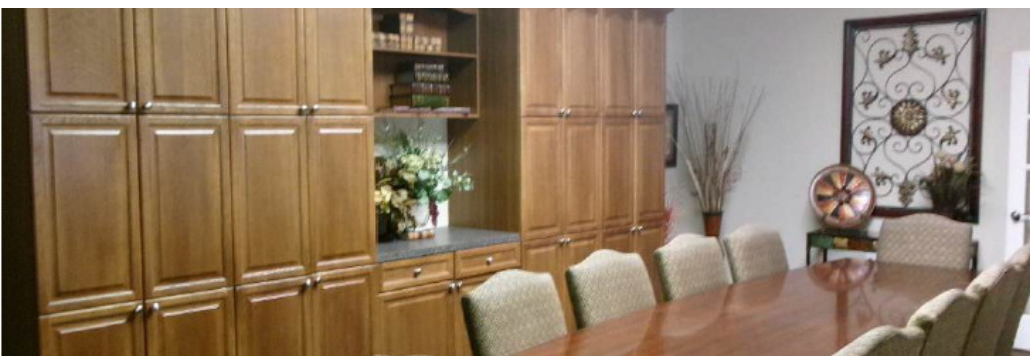
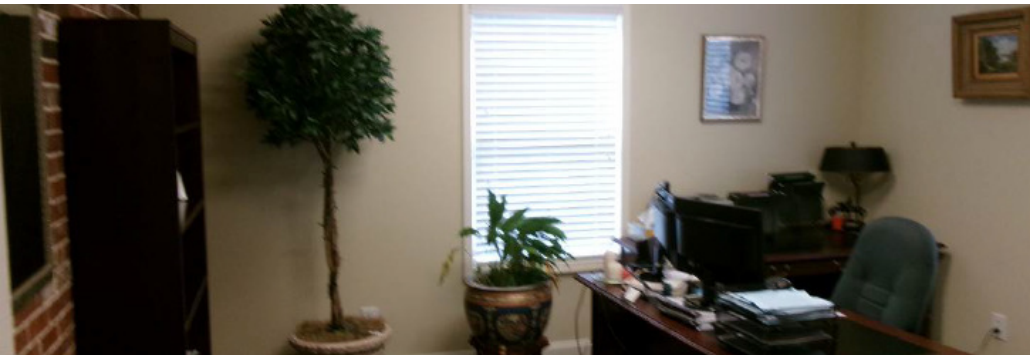

DENNIS POWELL

Managing Broker
770.364.2740
dennisppg@gmail.com

POWELL PROPERTY GROUP, INC

416 Pirkle Ferry Road, Suite K300, Cumming, GA 30040
770.364.2740
commercial400.com

5035 WALLACE DRIVE

5035 WALLACE DRIVE, CUMMING, GA 30041



POWELL
PROPERTY GROUP



DENNIS POWELL

Managing Broker
770.364.2740
dennisppg@gmail.com

POWELL PROPERTY GROUP, INC

416 Pirkle Ferry Road, Suite K300, Cumming, GA 30040
770.364.2740
commercial400.com

5035 WALLACE DRIVE

5035 WALLACE DRIVE, CUMMING, GA 30041



POWELL
PROPERTY GROUP

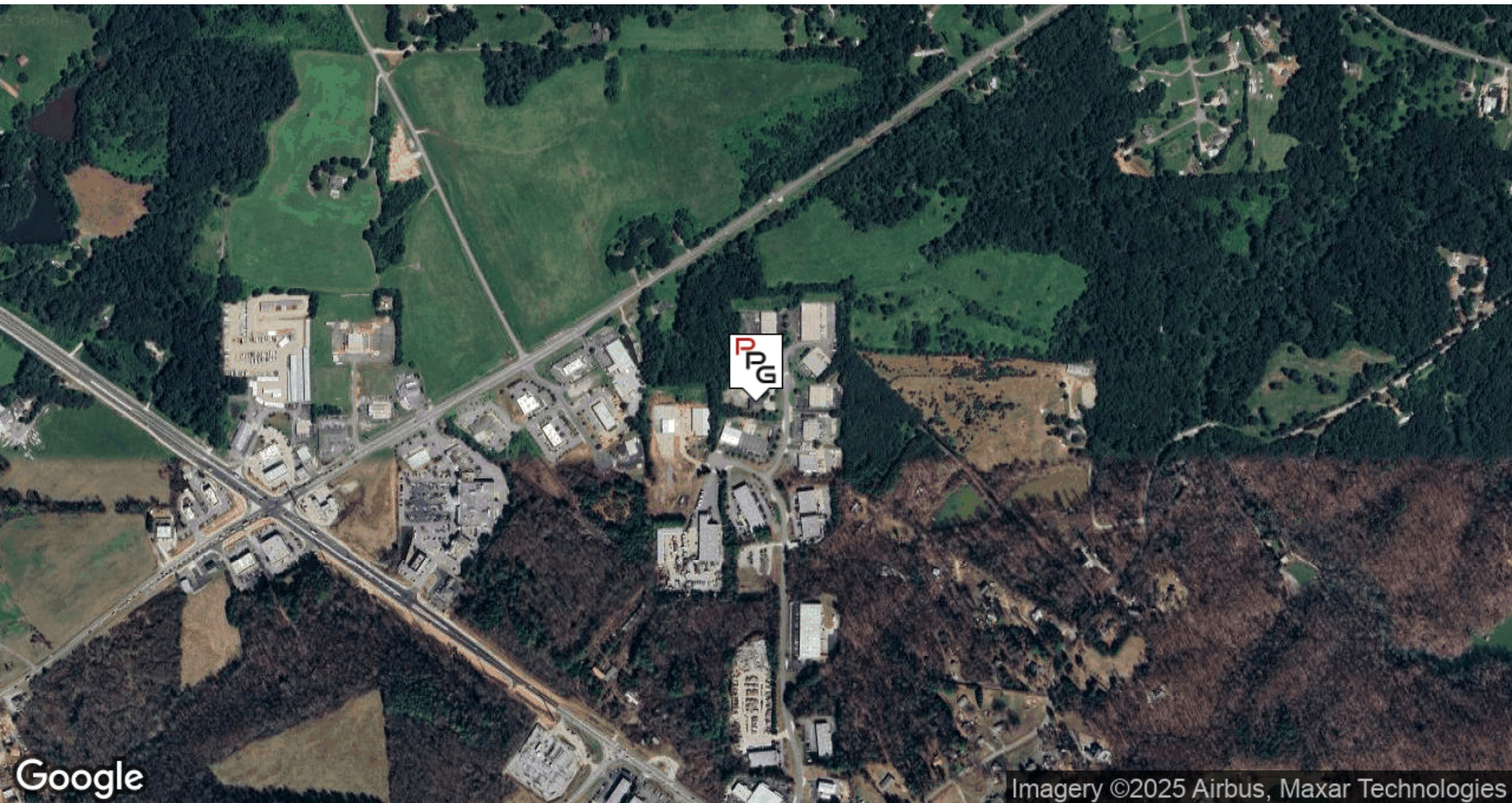

Google

Imagery ©2025 Airbus, Maxar Technologies

DENNIS POWELL

Managing Broker
770.364.2740
dennisppg@gmail.com

POWELL PROPERTY GROUP, INC

416 Pirkle Ferry Road, Suite K300, Cumming, GA 30040
770.364.2740
commercial400.com

5035 WALLACE DRIVE

5035 WALLACE DRIVE, CUMMING, GA 30041



POWELL
PROPERTY GROUP

OFFICE FLOORPLAN

Page 32

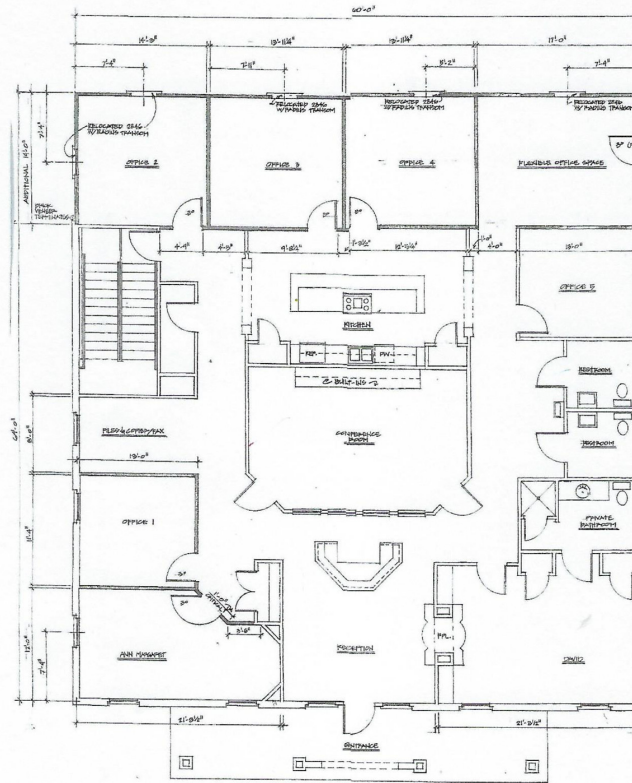

DENNIS POWELL

Managing Broker
770.364.2740
dennisppg@gmail.com

POWELL PROPERTY GROUP, INC

416 Pirkle Ferry Road, Suite K300, Cumming, GA 30040
770.364.2740
commercial400.com

5035 WALLACE DRIVE

5035 WALLACE DRIVE, CUMMING, GA 30041



POWELL
PROPERTY GROUP

Page 28

PLAT

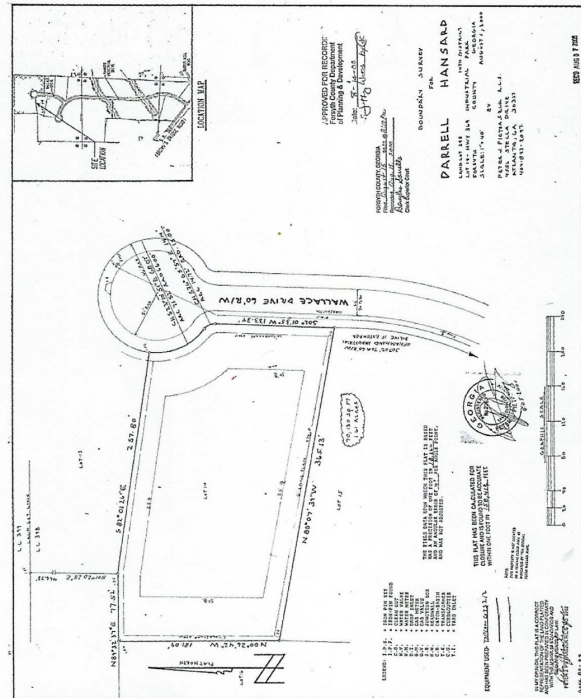

DENNIS POWELL

Managing Broker
770.364.2740
dennisppg@gmail.com

POWELL PROPERTY GROUP, INC

416 Pirkle Ferry Road, Suite K300, Cumming, GA 30040
770.364.2740
commercial400.com

5035 WALLACE DRIVE

5035 WALLACE DRIVE, CUMMING, GA 30041



POWELL
PROPERTY GROUP

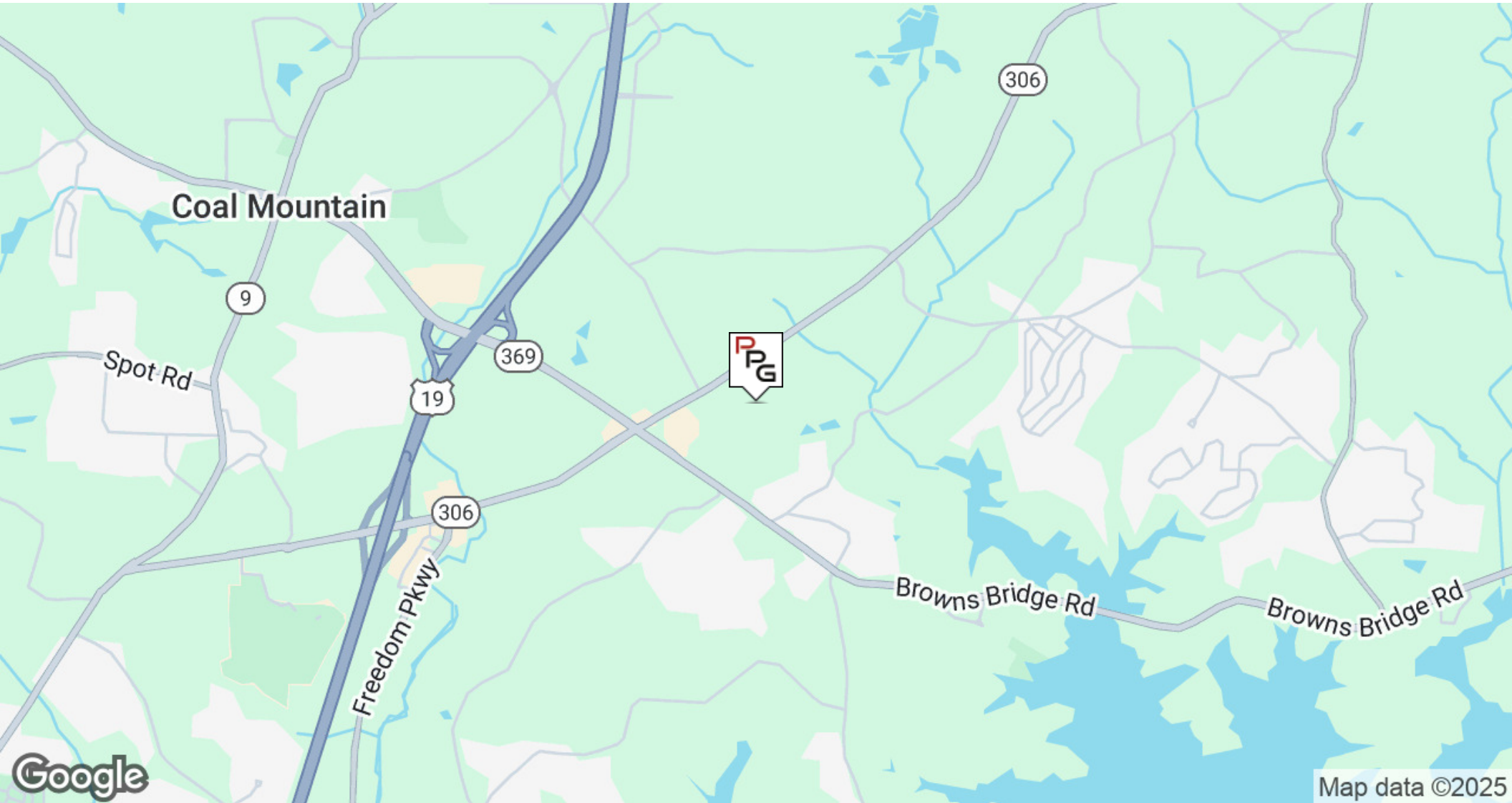

DENNIS POWELL

Managing Broker
770.364.2740
dennisppg@gmail.com

POWELL PROPERTY GROUP, INC

416 Pirkle Ferry Road, Suite K300, Cumming, GA 30040
770.364.2740
commercial400.com

5035 WALLACE DRIVE

5035 WALLACE DRIVE, CUMMING, GA 30041



| POPULATION | 0.3 MILES | 0.5 MILES | 1 MILE |
|----------------------|-----------|-----------|--------|
| Total Population | 46 | 184 | 1,197 |
| Average Age | 38 | 39 | 39 |
| Average Age (Male) | 38 | 38 | 39 |
| Average Age (Female) | 39 | 39 | 40 |

| HOUSEHOLDS & INCOME | 0.3 MILES | 0.5 MILES | 1 MILE |
|---------------------|-----------|-----------|-----------|
| Total Households | 15 | 62 | 415 |
| # of Persons per HH | 3.1 | 3 | 2.9 |
| Average HH Income | \$138,427 | \$136,026 | \$132,620 |
| Average House Value | \$629,498 | \$588,558 | \$552,573 |

Demographics data derived from AlphaMap

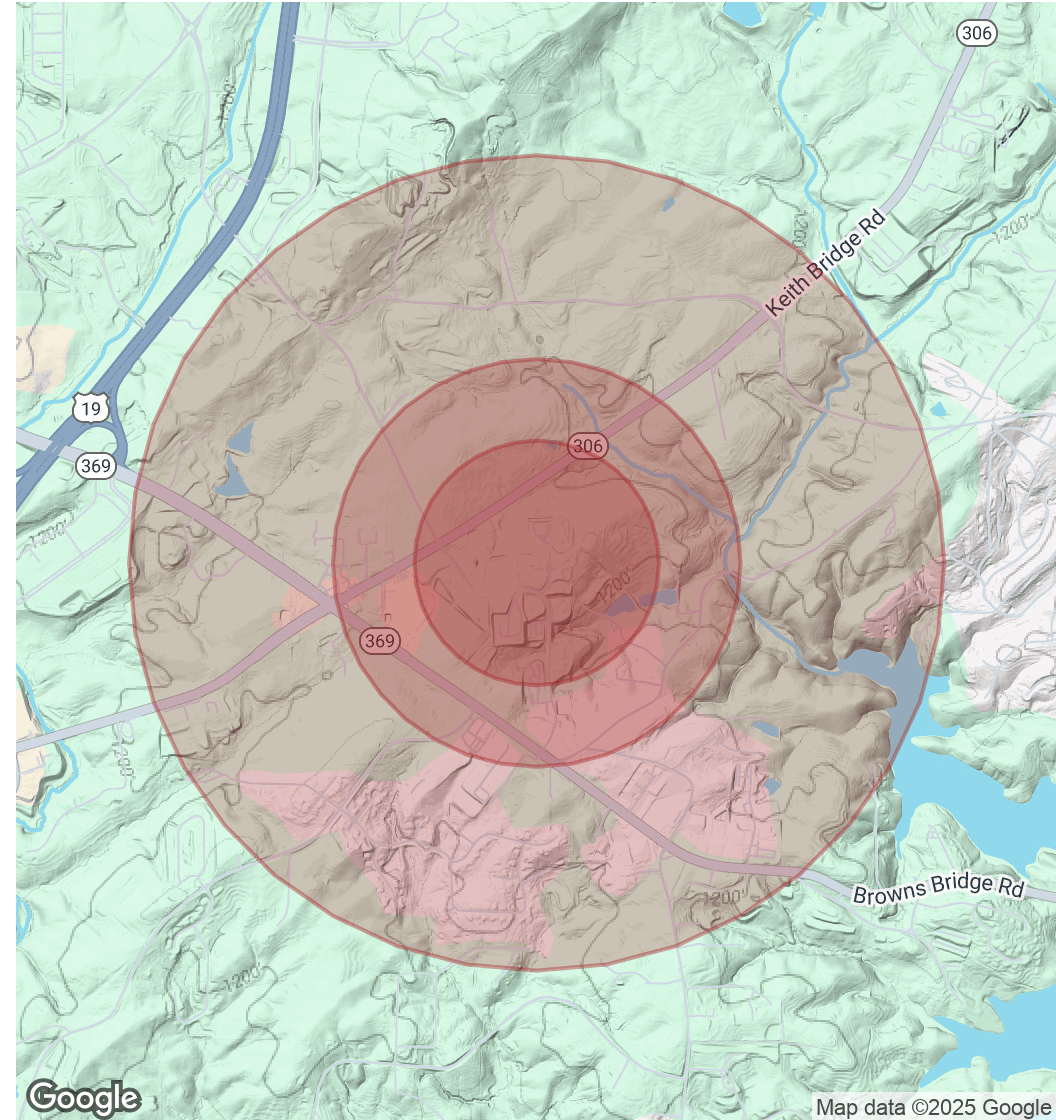

DENNIS POWELL

Managing Broker
770.364.2740
dennisppg@gmail.com

POWELL PROPERTY GROUP, INC

416 Pirkle Ferry Road, Suite K300, Cumming, GA 30040
770.364.2740
commercial400.com