

Revisions	
Rev:	Date:

PERMIT SET

Project No:	B1707895
Scale:	AS NOTED
Drawn By:	BIC
Date Drawn:	01/16/2018
Checked By:	SLB
Last Modified:	11/30/2017

MEZZANINE PLAN
GENERAL NOTES

A2.1

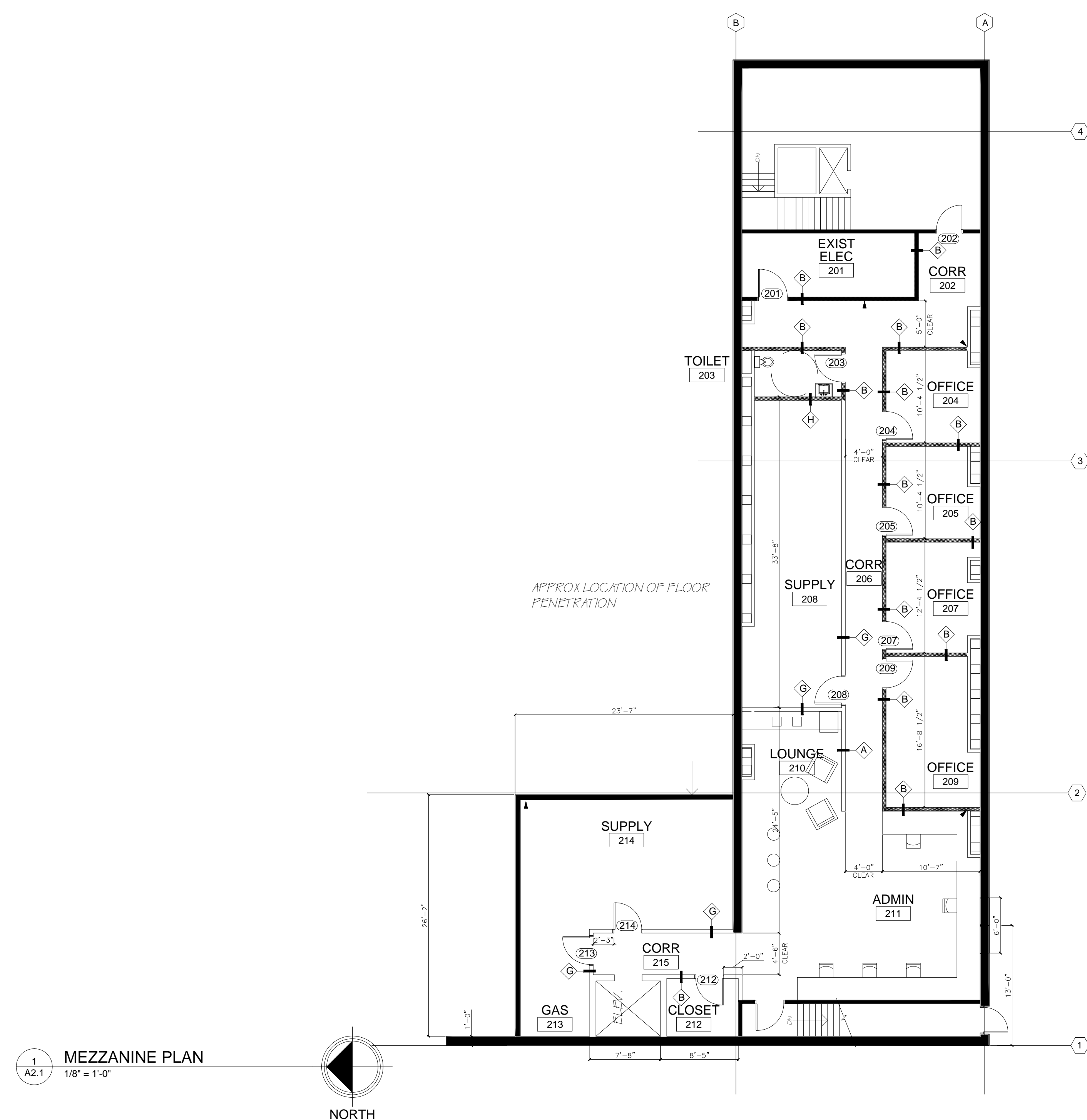

1 MEZZANINE PLAN
A2.1 1/8" = 1'-0"

GENERAL NOTES

- CONTRACTOR SHALL VERIFY ALL DIMENSIONS IN THE FIELD AND REPORT ANY DISCREPANCIES TO THE ARCHITECT. DIMENSIONS ARE FACE TO FACE (NOMINAL) OF FINISH MATERIAL, UNLESS NOTED OTHERWISE.
- CONTRACTOR SHALL BE RESPONSIBLE FOR THE REMOVAL AND RECYCLING / DISPOSAL OF ALL CONSTRUCTION DEBRIS. (PER ALL LOCAL CODES AND REGULATIONS)
- CONTRACTOR SHALL BE RESPONSIBLE FOR COORDINATING ALL CONSTRUCTION ACTIVITIES.
- ALL INTERIOR PARTITIONS SHALL BE PARTITION TYPE 'B' UNLESS NOTED OTHERWISE. SEE SYMBOL LEGEND FOR WALL TYPE SYMBOL AND LS2.0 FOR WALL TYPE DETAILS.
- ALL INTERIOR DOOR FRAMES SHALL BE SET 3" FROM PERPENDICULAR WALL AT HINGE SIDE OF DOOR UNLESS NOTED OTHERWISE.
- PROVIDE BLOCKING FOR ALL WALL HUNG ITEMS INCLUDING BULLETIN BOARDS, SCOREBOARDS, PPE HOOKS, ETC.
- ALL WALL SCUNCES WITHIN TENANT SPACE SHALL BE 6'-6" AFF TO TOP OF LIGHT.
- ALL SMOKE PARTITIONS AND FIRE BARRIERS SHALL RECEIVE WALL STENCIL, SEE DETAIL #8 ON SHEET LS3.0.
- CONTRACTOR SHALL PROVIDE NEW ROLLER SHADES AT ALL INTERIOR AND EXTERIOR WINDOWS. USE COLOR AND STYLE AS SHOWN ON SHEET A2.8 - SEE SPECIFICATION SECTION 12494 FOR MORE INFORMATION.
- FULL HEIGHT DENS ARMOR PLUS WALLBOARD SHALL BE USED IN WET AREAS INCLUDING BEHIND ALL FRP PANELING, PLYWOOD, AND THROUGHOUT ALL TOILET ROOMS (INCLUDING BEHIND PORCELAIN TILE) AS WELL AS WHERE NOTED ELSEWHERE ON PLANS. DENS ARMOR WALLBOARD SHALL BE USED UP TO 48" AFF AT AND SINKS.
- THE INTERIOR CONCRETE SLAB IS EXISTING CONTRACTOR TO FIELD CUT FOR UNDERSLAB SANITARY PIPING AND ELECTRICAL CONDUIT. CONCRETE POUR TO BE COMPLETED AFTER INSPECTIONS APPROVED.
- CONTRACTOR SHALL LOCATE AND INSTALL ALL FIRE EXTINGUISHERS REQUIRED BY APPLICABLE CODES AT ALL EXITS AND NEAR NURSE STATION. COORDINATE LOCATION WITH OWNER AND VERIFY WITH LOCAL FIRE MARSHAL OR AUTHORITY HAVING JURISDICTION (AHJ).
- CONTRACTOR SHALL PLACE METAL STUD WALLS ON CONTINUOUS ICE AND WATER BARRIER WHERE RESINOUS FLOORING AND/OR FRP PANELING OCCURS. WRAP BARRIER UP FACE OF STUDS AT MINIMUM 7" PRIOR TO INSTALLING GYPSUM BOARD.
- GENERAL CONTRACTOR SHALL COORDINATE INSTALLATION OF ALL MILLWORK (CABINETS, SHELVING, BACK SPLASHES, ETC.) PROVIDED BY OWNER'S MILLWORK VENDOR. GENERAL CONTRACTOR TO VERIFY INTEGRATION OF ALL ELECTRICAL AND COMMUNICATIONS BOXES. REFERENCE ELECTRICAL DRAWINGS FOR QUANTITY AND LOCATION OF WORK FOR BIDDING AND FIELD COORDINATION PURPOSES. COORDINATE INSTALLATION OF MILLWORK WITH ALL OTHER TRADES AS REQUIRED.

LEGEND	
ROOM NAME XXX	ROOM NAME/ NUMBER
100	DOOR TAG
100**	SMOKE SEALED DOOR TAG
100*	FIRE RATED DOOR TAG
X AXX	ELEVATION DETAIL SYMBOL ELEVATION DETAIL NUMBER ELEVATION SHEET NUMBER
X AXX	SECTION DETAIL SYMBOL SECTION DETAIL NUMBER SECTION SHEET NUMBER
4 A4.2	DETAIL CALLOUT SYMBOL DETAIL NUMBER SHEET NUMBER
[Symbol]	1 HOUR FIRE WALL
[Symbol]	1 HOUR FIRE/ SMOKE WALL
[Symbol]	3" SOUND ATTENUATION BATT INSULATION
(W)	WINDOW REFERENCE MARK PARTITION TYPE SYMBOL
[FEC]	SEMI - RECESSED FIRE EXTINGUISHER CABINET
[Symbol]	WALL SCUNCE
[VALVE]	RECESSED VALVE PANEL
[TC]	TIME CLOCK
[Symbol]	AUTOMATIC DOOR OPERATOR PUSH PAD
[Symbol]	NURSE CALL DOME LIGHT
[D]	DOOR CONTROL MODULE
[CH]	COAT HOOK

FLOOR PLAN

ALL DIMENSIONS APPROXIMATE.
CONTRACTOR SHALL VERIFY ALL DIMENSIONS AT SITE.