

SKETCH ADDENDUM

Intended User Estate of Charles V. Nichols
 Property Address 307, 309 & 311 Texas Street
 City Vidalia County Concordia State LA Zip Code 71373
 Client Estate of Charles V. Nichols

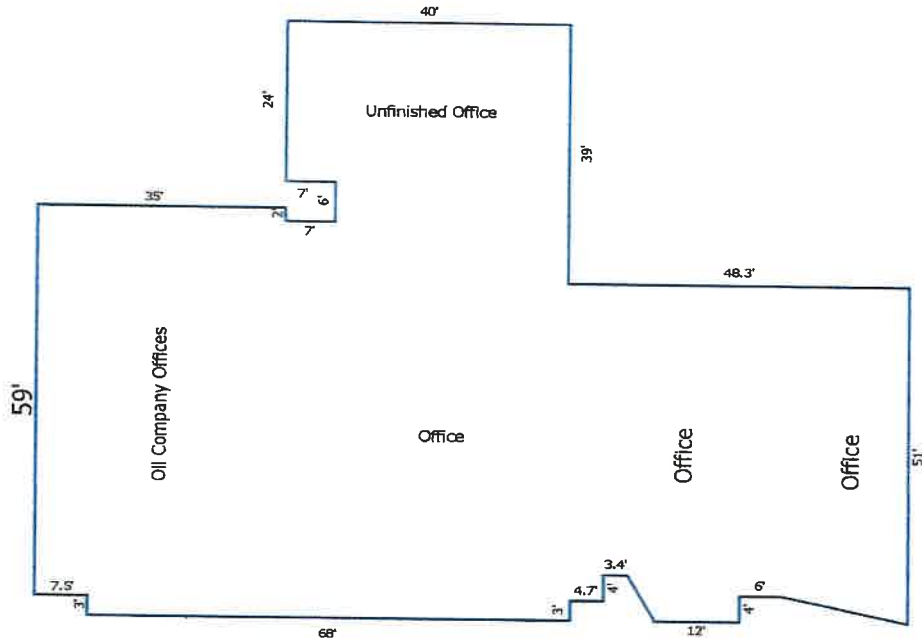

Sketch by Apex, Medina™
 Comments:

AREA CALCULATIONS SUMMARY				LIVING AREA BREAKDOWN		
Code	Description	Net Size	Net Totals	Breakdown		Subtotals
GLA1	First Floor	8057.7	8057.7	First Floor		
				40.0 x	24.0	960.0
				6.0 x	33.0	198.0
				75.0 x	9.0	675.0
				2.0 x	35.0	70.0
				3.0 x	68.0	204.0
				4.0 x	80.2	320.8
				0.5 x	1.7 x	3.0
				44.0 x	123.3	5425.2
				0.5 x	2.2 x	4.0
				0.5 x	17.8 x	4.0
				38.0 x	3.0	114.1
				12.0 x	4.0	48.0
	Net LIVABLE Area	(rounded)	8058	12 Items	(rounded)	8058