



**PHASE I  
ENVIRONMENTAL SITE  
ASSESSMENT**

**1.7543-Acre Tract  
State Highway 35  
Pearland, Brazoria County, Texas 77581**

**Opal Project Number: 23-E170**



**Prepared for:**

**Aaca Group, LLC  
133 N Friendswood Drive  
Friendswood, Texas 77546**

**Prepared by:**

**Opal Environmental Consultants, LLC**

**12609 Rio San Juan Court  
Rosharon, Texas 77583  
346-431-3139  
[www.opalenv.com](http://www.opalenv.com)**

A handwritten signature in black ink, appearing to read "Brandon Lopez".

---

Brandon Lopez  
Environmental Professional

**July 17, 2023**

July 17, 2023

Aaca Group, LLC  
133 N Friendswood Drive  
Friendswood, Texas 77546  
Attn: Mr. Quoc Nguyen

Subject: Phase I Environmental Site Assessment  
1.7543-Acre Tract  
State Highway 35  
Pearland, Brazoria County, Texas 77581  
Opal Project No. 23-E170

Dear Mr. Nguyen,

Opal Environmental Consultants, LLC (Opal) is pleased to provide this *Phase I Environmental Site Assessment* (Phase I ESA) of the abovementioned address (the "subject property"). This assessment was performed in conformance with the scope and limitations as detailed in the ASTM Practice E1527-13 and E1527-21 Standard Practice for Environmental Site Assessments: Phase I Environmental Site Assessment Process and the agreed upon scope of services as outlined in the client agreement.

This assessment has permitted the User to satisfy one of the requirements to qualify for the innocent landowner, contiguous property owner, or bona fide prospective purchaser limitations on scope of Comprehensive Environmental Response, Compensation, and Liability Act (CERCLA) liability (hereinafter, the "landowner liability protections" or "LLPs").

We appreciate your trust in Opal and the opportunity to provide environmental services to you. If you have any questions concerning this report, or if we can assist you in any other matter, please contact me at 346-431-3139.

Sincerely,



Brandon Lopez  
Environmental Professional

# TABLE OF CONTENTS

---

<b>1.0</b>	<b>INTRODUCTION.....</b>	<b>1</b>
1.1	Purpose.....	1
1.2	Scope of Work.....	1
1.3	Limitations .....	2
1.4	User Reliance .....	2
1.5	Limiting Conditions .....	3
<b>2.0</b>	<b>SITE DESCRIPTION.....</b>	<b>4</b>
2.1	Site Location and Legal Description .....	4
2.2	Current Property Use .....	4
2.3	Current Use of Adjoining Properties .....	4
2.4	Physical Setting Sources.....	4
2.4.1	Topography.....	4
2.4.2	Hydrology .....	5
2.4.3	Geology/Soils .....	5
2.4.4	Flood Zone Information .....	5
<b>3.0</b>	<b>HISTORICAL INFORMATION .....</b>	<b>6</b>
3.1	Aerial Photograph Review .....	6
3.2	Fire Insurance Maps .....	7
3.3	City Directories.....	8
3.4	Historical Topographic Maps .....	8
<b>4.0</b>	<b>REGULATORY RECORDS REVIEW .....</b>	<b>10</b>
4.1	Regulatory Agencies.....	10
4.1.1	State Department .....	10
4.2	Mapped Database Records Search.....	10
4.2.1	Regulatory Database Summary.....	10
4.2.2	Subject Property Listings .....	11
4.2.3	Adjoining Property Listings.....	11
4.2.4	Surrounding Area Listings of Concern to Subject Property.....	11
4.2.5	Unplottable Listings .....	12
<b>5.0</b>	<b>USER PROVIDED INFORMATION AND INTERVIEWS.....</b>	<b>13</b>
5.1	Interviews .....	13
5.1.1	Interview with Owner .....	13
5.1.2	Interview with Report User.....	14
5.1.3	Interview with Key Site Manager .....	14
5.1.4	Interviews with Past Owners, Operators, and Occupants .....	14
5.2	User Provided Information .....	14
5.2.1	Title Records, Environmental Liens, and AULs.....	14
5.2.2	Specialized Knowledge .....	14
5.2.3	Actual Knowledge of the User .....	14
5.2.4	Valuation Reduction for Environmental Issues .....	14
5.2.5	Commonly Known or Reasonably Ascertainable Information .....	14
5.2.6	Previous Reports and Other Provided Documentation .....	14

<b>6.0</b>	<b>SITE RECONNAISSANCE.....</b>	<b>15</b>
6.1	General Site Characteristics.....	15
6.2	Potential Environmental Hazards.....	16
6.3	Non-Scope ASTM Considerations.....	17
6.3.1	Asbestos-Containing Materials (ACMs) .....	17
6.3.2	Lead-Based Paint (LBP) .....	17
6.3.3	Radon .....	17
6.3.4	Mold .....	18
6.3.5	Wetlands.....	18
<b>7.0</b>	<b>VAPOR ENCROACHMENT CONDITIONS .....</b>	<b>19</b>
<b>8.0</b>	<b>FINDINGS AND CONCLUSIONS.....</b>	<b>20</b>
<b>9.0</b>	<b>SIGNATURES OF ENVIRONMENTAL PROFESSIONALS .....</b>	<b>22</b>
<b>10.0</b>	<b>REFERENCES .....</b>	<b>23</b>

### **Figures**

<b>Figure 1</b>	Site Location Map
<b>Figure 2</b>	Site Vicinity Map
<b>Figure 3</b>	Topographic Map

### **Appendices**

<b>Appendix A</b>	Site Photographs
<b>Appendix B</b>	Historical/Regulatory Documentation
<b>Appendix C</b>	Regulatory Database Report
<b>Appendix D</b>	Qualifications



## 1.0 INTRODUCTION

---

Opal Environmental Consultants, LLC (Opal) has performed a Phase I Environmental Site Assessment (ESA) in conformance with the scope and limitations of ASTM Standard Practice E1527-13 and E1527-21 and the Environmental Protection Agency Standards and Practices for All Appropriate Inquiries (AAI) (40 CFR Part 312) for the property located at State Highway 35, located approximately 420-feet southeast of the intersection between Main Street and Dixie Farm Road, on the east side of Main Street, in Pearland, Brazoria County, Texas 77581 (the "subject property"). Any exceptions to, or deletions from, this scope of work are described in the report.

### 1.1 Purpose

The purpose of this ESA is to identify existing or potential Recognized Environmental Conditions (as defined by ASTM Standard E1527-13 and E1527-21) affecting the subject property that: 1) constitute or result in a material violation or a potential material violation of any applicable environmental law; 2) impose any material constraints on the operation of the subject property or require a material change in the use thereof; 3) require clean-up, remedial action or other response with respect to Hazardous Substances or Petroleum Products on or affecting the subject property under any applicable environmental law; 4) may affect the value of the subject property; and 5) may require specific actions to be performed with regard to such conditions and circumstances. The information contained in the ESA Report will be used by Client to: 1) evaluate its legal and financial liabilities for transactions related to foreclosure, purchase, sale, loan origination, loan workout or seller financing; 2) evaluate the subject property's overall development potential, the associated market value and the impact of applicable laws that restrict financial and other types of assistance for the future development of the subject property; and/or 3) determine whether specific actions are required to be performed prior to the foreclosure, purchase, sale, loan origination, loan workout or seller financing of the subject property.

This ESA was performed to permit the *User* to satisfy one of the requirements to qualify for the innocent landowner, contiguous property owner, or bona fide prospective purchaser limitations on scope of Comprehensive Environmental Response, Compensation and Liability Act (CERCLA) (42 U.S.C. §9601) liability (hereinafter, the "*landowner liability protections*," or "*LLPs*"). ASTM Standard E1527-13 constitutes "*all appropriate inquiry* into the previous ownership and uses of the *property* consistent with good commercial or customary practice" as defined at 42 U.S.C. §9601(35)(B).

### 1.2 Scope of Work

The scope of work for this ESA is in accordance with and to the extent necessary to achieve the goal of the requirements set forth in the ASTM Standard E1527-13 and E1527-21. This assessment included: 1) a property and adjoining site reconnaissance; 2) interviews with key personnel; 3) a review of historical sources; 4) a review of regulatory agency records; and 5) a review of a regulatory database report provided by a third-party vendor. Opal contacted local agencies, such as environmental health departments, fire departments and building departments to obtain readily ascertainable information to determine any current and/or former hazardous substances usage, storage and/or releases of hazardous substances on the subject property. Additionally, Opal researched readily available information on the presence of activity and use limitations (AULs) at these agencies. As defined by ASTM E1527-21, AULs include both legal (that is,

institutional) and physical (that is, engineering) controls that may include legal or physical restrictions or limitations on the use of, or access to, a site or facility: 1) to reduce or eliminate potential exposure to hazardous substances or petroleum products in the soil, soil vapor, groundwater, or surface water on the subject property; or 2) to prevent activities that could interfere with the effectiveness of a response action, in order to ensure maintenance of a condition of no significant risk to public health or the environment. These legal or physical restrictions, which may include institutional and/or engineering controls (IC/ECs), are intended to prevent adverse impacts to individuals or populations that may be exposed to hazardous substances and petroleum products in the soil, soil vapor, groundwater, and/or surface water on a property.

If requested by Client, this report may also include the identification, discussion of, and/or limited sampling of asbestos-containing materials (ACMs), lead-based paint (LBP), mold, and/or radon.

### **1.3 Limitations**

Opal warrants that the findings and conclusions contained herein were accomplished in accordance with the methodologies set forth in the Scope of Work. These methodologies are described as representing good commercial and customary practice for conducting an ESA of a property for the purpose of identifying recognized environmental conditions. There is a possibility that even with the proper application of these methodologies there may exist on the subject property conditions that could not be identified within the scope of the assessment or which were not reasonably identifiable from the available information. Opal believes that the information obtained from the record review and the interviews concerning the subject property is reliable. However, Opal cannot and does not warrant or guarantee that the information provided by these other sources is accurate or complete. The conclusions and findings set forth in this report are strictly limited in time and scope to the date of the evaluations. The conclusions presented in the report are based solely on the services described therein, and not on scientific tasks or procedures beyond the scope of agreed-upon services or the time and budgeting restraints imposed by the Client. No other warranties are implied or expressed.

Some of the information provided in this report is based upon personal interviews, and research of available documents, records, and maps held by the appropriate government and private agencies. This report is subject to the limitations of historical documentation, availability, and accuracy of pertinent records, and the personal recollections of those persons contacted.

This practice does not address requirements of any state or local laws or of any federal laws other than the all appropriate inquiry provisions of the LLPs. Further, this report does not intend to address all of the compliance and safety concerns, if any, associated with the subject property.

Environmental concerns, which are beyond the scope of a Phase I ESA as defined by ASTM include the following: ACMs, LBP, radon, and lead in drinking water. These issues may affect environmental risk at the subject property and may warrant discussion and/or assessment; however, are considered non-scope issues. If specifically requested by the Client, these non-scope issues are discussed in Section 6.3.

### **1.4 User Reliance**

Aaca Group, LLC engaged Opal to perform this assessment in accordance with an agreement governing the nature, scope and purpose of the work as well as other matters critical to the engagement. All reports, both verbal and written, are for the sole use and benefit of Aaca Group, LLC. Either verbally or in writing, third

parties may come into possession of this report or all or part of the information generated as a result of this work. In the absence of a written agreement with Opal granting such rights, no third parties shall have rights of recourse or recovery whatsoever under any course of action against Opal, its officers, employees, vendors, successors or assigns. Any such unauthorized user shall be responsible to protect, indemnify and hold Opal, Client and their respective officers, employees, vendors, successors and assigns harmless from any and all claims, damages, losses, liabilities, expenses (including reasonable attorneys' fees) and costs attributable to such Use. Unauthorized use of this report shall constitute acceptance of and commitment to these responsibilities, which shall be irrevocable and shall apply regardless of the cause of action or legal theory pled or asserted. Additional legal penalties may apply.

## **1.5 Limiting Conditions**

The findings and conclusions contain all of the limitations inherent in these methodologies that are referred to in ASTM E1527-13 and E1527-21.

The following, if any, limitations and exceptions to this ESA were encountered during the course of this assessment:

- Interviews with past or current owners, operators and occupants were not reasonably ascertainable and thus constitute a data gap. Based on information obtained from other historical sources, this data gap is not expected to alter the findings of this assessment.

## 2.0 SITE DESCRIPTION

---

### 2.1 Site Location and Legal Description

The subject property located at State Highway 35, located approximately 420-feet southeast of the intersection between Main Street and Dixie Farm Road, on the east side of Main Street, in Pearland, Brazoria County, Texas 77581. The subject property consists of approximately 1.7543-acres of vacant land. The subject property was identified on the Brazoria County Appraisal District (BCAD) as Property ID No. 592766, legally described as A0551 H T & B R R TRACT 188A3 ACRES 1.7543, and being owned by MOX COMMERCIAL LLC. According to the available information, the subject property was first developed with a residential home and garage or shed outbuilding sometime between 1930 and 1938. The structures remained on the subject property until at least 1995. By 2005, the structures were razed. Since then, the subject property has remained vacant and consists of vegetated land with a low grass cover.

Please refer to Figure 1: Site Location Map, Figure 2: Site Plan, Figure 3: Topographic Map, and Appendix A: Site Photographs for the location and site characteristics of the subject property.

### 2.2 Current Property Use

The subject property is currently vacant and consists of vegetated land with a low grass cover.

The subject property is designated for Light Industrial (M-1) development by the City of Pearland.

### 2.3 Current Use of Adjoining Properties

During the vicinity reconnaissance, Opal observed the land uses on adjoining properties as defined in ASTM E1527-13 and E1527-21 as any real property or properties the border of which is contiguous or partially contiguous with that of the property, or that would be contiguous or partially contiguous with that of the property but for a street, road, or other public thoroughfare separating them. The adjoining properties are tabulated below:

#### ***Adjoining Properties***

<b>North:</b>	ComposiTech Filters (4526, 4531, and 17601 State Highway 35) across a utility and pipeline easement.
<b>Northeast:</b>	ComposiTech Filters (4526, 4531, and 17601 State Highway 35) across a utility and pipeline easement.
<b>East:</b>	Undeveloped land.
<b>Southeast:</b>	Undeveloped land across an access road for sand pit/oil and gas well developments.
<b>South:</b>	Undeveloped land across an access road for sand pit/oil and gas well developments.
<b>Southwest:</b>	Undeveloped land across State Highway 35.
<b>West:</b>	Undeveloped land across State Highway 35.
<b>Northwest:</b>	Oil and gas well developments across State Highway 35 and a utility and pipeline easement.

### 2.4 Physical Setting Sources

#### 2.4.1 Topography

The 2022 United States Geological Survey (USGS) *Pearland, Texas* Quadrangle 7.5-minute series topographic map was reviewed for this ESA. According to the contour lines on the topographic map, the

subject property is located at approximately 50 feet above mean sea level (MSL). The contour lines in the area of the subject property indicate the area is sloping gently toward the north-northwest.

A copy of the most recent topographic map is included as Figure 3 of this report.

#### **2.4.2 Hydrology**

While under natural and undisturbed conditions shallow groundwater flow most frequently follows the topography of the land surface, natural or man-made features can affect flow direction, and the presumed flow may not match the actual flow directions at the subject property and vicinity. Topographic map interpretation suggests the direction of groundwater flow in the vicinity of the subject property is inferred to be toward the north-northwest.

No wetland areas were identified on the United States Fish and Wildlife Services (USFWS) Wetlands Data Mapper; however, a comprehensive wetlands survey would be required in order to formally determine actual wetlands on the subject property.

The subject property is vacant; therefore, domestic water is not provided to the subject property. Properties in the vicinity of the subject property are likely provided domestic water through the City of Pearland or through private water wells.

#### **2.4.3 Geology/Soils**

The subject property is situated within the Gulf Coast Prairies and Marshes physiographic province of the State of Texas. The shallow subsurface beneath the subject property consists of urban land soils. The uppermost geologic formation underlying the soils at the subject property is the Pleistocene Age Beaumont formation. The Beaumont formation comprises the underlying stratigraphy and consists mostly of clay, silt and sand deposited in stream channel, point bar, and fluvial environments. The thickness of the Beaumont formation is estimated to be over 200 feet. The Beaumont formation is underlain by the Lissie and Willis formations, which are estimated to be a total of approximately 300 feet thick.

Based on information obtained from the United States Department of Agriculture (USDA) Natural Resources Conservation Service Web Soil Survey online database, the subject property is mapped as Bernard clay loam, 0 to 1 percent slopes soils. The Bernard clay loam series consists of somewhat poorly drained soils from clayey fluviomarine deposits derived from igneous, metamorphic, and sedimentary rock with slopes ranging from 0 to 1 percent.

#### **2.4.4 Flood Zone Information**

Opal performed a review of the Flood Insurance Rate Map, published by the Federal Emergency Management Agency. According to Community Panel Numbers 48039C0044K, dated December 30, 2020, the subject property appears to be located in Zone X; defined as an area of minimal flood hazard.

A copy of the reviewed flood map is included in Appendix B of this report.

## 3.0 HISTORICAL INFORMATION

Opal obtained historical use information about the subject property from a variety of sources. A summary of the historical data is provided below:

According to the available information, the subject property was first developed with a residential home and garage or shed outbuilding sometime between 1930 and 1938. The structures remained on the subject property until at least 1995. By 2005, the structures were razed. Since then, the subject property has remained vacant and consists of vegetated land with a low grass cover.

No potential environmental concerns were identified in association with the former use of the subject property.

### 3.1 Aerial Photograph Review

Opal obtained available aerial photographs of the subject property and surrounding area from Environmental Risk Information Services (ERIS) in July 2023. The inferred uses of the subject property and adjoining properties as interpreted from the aerial photographs in Appendix B are tabulated below:

<b>Date: 1930</b>		<b>Scale: 1"=500'</b>
<b>Subject Property:</b>	Undeveloped land	
<b>North:</b>	Undeveloped land	
<b>Northeast:</b>	Undeveloped land	
<b>East:</b>	Undeveloped land	
<b>Southeast:</b>	Undeveloped land	
<b>South:</b>	Undeveloped land	
<b>Southwest:</b>	Undeveloped land across State Highway 35	
<b>West:</b>	Undeveloped land across State Highway 35	
<b>Northwest:</b>	Undeveloped land across State Highway 35	
<b>Date: 1939</b>		<b>Scale: 1"=500'</b>
<b>Subject Property:</b>	Developed with what appears to be residential structures	
<b>North:</b>	Undeveloped land	
<b>Northeast</b>	Undeveloped land	
<b>East:</b>	Undeveloped land	
<b>Southeast</b>	Undeveloped land	
<b>South:</b>	Undeveloped land	
<b>Southwest:</b>	Undeveloped land across State Highway 35	
<b>West:</b>	Developed with what appears to be structures associated with oil and gas exploration activities across State Highway 35	
<b>Northwest:</b>	Undeveloped land across State Highway 35	
<b>Date: 1944, 1952, 1953, 1958, 1965, 1969, 1975</b>		<b>Scale: 1"=500'</b>
<b>Subject Property:</b>	Developed with what appears to be residential structures	
<b>North:</b>	Undeveloped land	
<b>Northeast</b>	Undeveloped land	
<b>East:</b>	Undeveloped land	
<b>Southeast</b>	Developed with what appears to be structures associated with oil and gas exploration activities	

<b>Date:</b>	<b>1944, 1952, 1953, 1958, 1965, 1969, 1975</b>	<b>Scale:</b>	<b>1"=500'</b>
<b>South:</b>	Undeveloped land		
<b>Southwest:</b>	Undeveloped land across State Highway 35		
<b>West:</b>	Developed with what appears to be structures associated with oil and gas exploration activities across State Highway 35		
<b>Northwest:</b>	Undeveloped land across State Highway 35		

<b>Date:</b>	<b>1982, 1983</b>	<b>Scale:</b>	<b>1"=500'</b>
<b>Subject Property:</b>	Developed with what appears to be residential structures		
<b>North:</b>	Developed with the existing industrial property		
<b>Northeast</b>	Developed with the existing industrial property		
<b>East:</b>	Undeveloped land		
<b>Southeast</b>	Undeveloped land		
<b>South:</b>	Undeveloped land		
<b>Southwest:</b>	Undeveloped land across State Highway 35		
<b>West:</b>	Developed with what appears to be structures associated with oil and gas exploration activities across State Highway 35		
<b>Northwest:</b>	Undeveloped land across State Highway 35		

<b>Date:</b>	<b>1989, 1995, 2004</b>	<b>Scale:</b>	<b>1"=500'</b>
<b>Subject Property:</b>	Developed with what appears to be residential structures		
<b>North:</b>	Developed with the existing industrial property		
<b>Northeast</b>	Developed with the existing industrial property		
<b>East:</b>	Undeveloped land		
<b>Southeast</b>	Undeveloped land		
<b>South:</b>	Undeveloped land		
<b>Southwest:</b>	Undeveloped land across State Highway 35		
<b>West:</b>	Undeveloped land across State Highway 35		
<b>Northwest:</b>	Undeveloped land across State Highway 35		

<b>Date:</b>	<b>2005, 2006, 2008, 2010, 2012, 2014, 2016, 2018, 2020, 2022</b>	<b>Scale:</b>	<b>1"=500'</b>
<b>Subject Property:</b>	Vacant land		
<b>North:</b>	Developed with the existing industrial property		
<b>Northeast</b>	Developed with the existing industrial property		
<b>East:</b>	Undeveloped land		
<b>Southeast</b>	Undeveloped land		
<b>South:</b>	Undeveloped land		
<b>Southwest:</b>	Undeveloped land across State Highway 35		
<b>West:</b>	Undeveloped land across State Highway 35		
<b>Northwest:</b>	Undeveloped land across State Highway 35		

Copies of select aerial photographs are included in Appendix B of this report.

### 3.2 Fire Insurance Maps

Opal reviewed the collection of Fire insurance maps (FIMs) from ERIS. FIMs including the subject property were not identified.

A copy of the FIM No Coverage Letter is included in Appendix B of this report.

### 3.3 City Directories

A City Directory search was completed for the subject property. The subject property was not identified on the city directories.

Potential environmental concerns were not identified based on the information provided in the City Directories.

A review of the City Directories for adjoining properties was also conducted. No adjoining properties of concern were identified on the city directory search.

### 3.4 Historical Topographic Maps

Opal reviewed historical topographic maps obtained from the USGS. The following inferred uses of the subject property and adjoining properties interpreted from topographic maps are tabulated below:

#### **Date: 1955**

<b>Subject Property:</b>	Depicted as undeveloped land
<b>North:</b>	Depicted as undeveloped land
<b>Northeast:</b>	Depicted as undeveloped land
<b>East:</b>	Depicted as undeveloped land
<b>Southeast:</b>	Depicted as developed with an oil/gas well
<b>South:</b>	Depicted as undeveloped land
<b>Southwest:</b>	Depicted as developed with an oil/gas well across State Highway 35
<b>West:</b>	Depicted as developed with an oil/gas well across State Highway 35
<b>Northwest:</b>	Depicted as developed with an oil/gas well across State Highway 35

#### **Date: 1982**

<b>Subject Property:</b>	Depicted as developed with a small, likely residential, structure
<b>North:</b>	Depicted as undeveloped land
<b>Northeast:</b>	Depicted as undeveloped land
<b>East:</b>	Depicted as undeveloped land
<b>Southeast:</b>	Depicted as developed with an oil/gas well
<b>South:</b>	Depicted as undeveloped land
<b>Southwest:</b>	Depicted as developed with an oil/gas well across State Highway 35
<b>West:</b>	Depicted as developed with an oil/gas well across State Highway 35
<b>Northwest:</b>	Depicted as developed with an oil/gas well across State Highway 35

#### **Date: 2010, 2013**

<b>Subject Property:</b>	No improvements depicted
<b>North:</b>	No improvements depicted across an access road
<b>Northeast:</b>	No improvements depicted across an access road
<b>East:</b>	No improvement depicted
<b>Southeast:</b>	No improvement depicted
<b>South:</b>	No improvement depicted
<b>Southwest:</b>	No improvement depicted across State Highway 35
<b>West:</b>	No improvement depicted across State Highway 35
<b>Northwest:</b>	No improvement depicted across State Highway 35



**Date:** 2016, 2019, 2022

<b>Subject Property:</b>	Depicted as undeveloped land
<b>North:</b>	No improvements depicted across an access road
<b>Northeast:</b>	No improvements depicted across an access road
<b>East:</b>	Depicted as undeveloped land
<b>Southeast:</b>	Depicted as undeveloped land
<b>South:</b>	Depicted as undeveloped land
<b>Southwest:</b>	No improvement depicted across State Highway 35
<b>West:</b>	No improvement depicted across State Highway 35
<b>Northwest:</b>	Depicted as undeveloped land across State Highway 35

A copy of the most recent topographic map is included as Figure 3 of this report.

## 4.0 REGULATORY RECORDS REVIEW

### 4.1 Regulatory Agencies

#### 4.1.1 State Department

##### **Regulatory Agency Data**

**Name of Agency:** Texas Commission on Environmental Quality (TCEQ)  
**Agency Website:** <https://www15.tceq.texas.gov/crpub/> and [https://records.tceq.texas.gov/cs/idcplg?IdcService=TCEQ\\_SEARCH](https://records.tceq.texas.gov/cs/idcplg?IdcService=TCEQ_SEARCH)  
**Agency Address:** 12100 Park 35 Circle, Austin, Texas 78753  
**Agency Phone Number:** (512) 239-1000  
**Date of Contact:** July 2023  
**Method of Communication:** Online  
**Summary of Communication:**

The TCEQ Central Registry and TCEQ Records Online databases were accessed to determine whether records of the subject property existed with the TCEQ. No such records were identified on the researched databases.

### 4.2 Mapped Database Records Search

The regulatory database report provided by Environmental Risk Information Services (ERIS) documents the listing of sites identified on federal, state, county, city, and tribal (when applicable) standard source environmental databases within the approximate minimum search distance (AMSD) specified by ASTM E1527-13 and E1527-21. The data from these sources are updated as these data are released and integrated into one database. The information contained in this report was compiled from publicly available sources.

The environmental database information is used to identify environmental concerns in connection with the subject property. The listings also serve to identify the known indications of the storage, use, generation, disposal, or release of hazardous substance at the subject property and the potential for contaminants to migrate onto the subject property from off-site sources in groundwater or soil in the form of liquids or vapor.

Using the ASTM definition of migration, Opal considers the migration of hazardous substances or petroleum products in any form onto the subject property during the evaluation of each site listed on the radius report, which includes solid, liquid, and vapor.

#### 4.2.1 Regulatory Database Summary

The following table lists the number of sites as categorized by the regulatory database within the prescribed AMSD. The locations of the sites are plotted utilizing a geographic information system, which geocodes the site addresses. The accuracy of the geocoded locations is approximately +/-300 feet.

##### **Radius Report Data**

Database	AMSD Radius (mile)	Listings Identified		Surrounding Area Sites of Concern
		Subject Property	Adjoining Properties	
Federal NPL	1.00	N	N	N
Delisted NPL Site	0.50			
Federal SEMS Site	0.50	N	N	Y

### **Radius Report Data**

<b>Database</b>	<b>AMSD Radius (mile)</b>	<b>Listings Identified</b>		<b>Surrounding Area Sites of Concern</b>
		<b>Subject Property</b>	<b>Adjoining Properties</b>	
Federal SEMS-ARCHIVE	0.50	N	N	<b>Y</b>
Federal RCRA CORRACTS Facility	1.00	N	N	N
Federal RCRA TSDF Facility	0.50	N	N	N
Federal RCRA Generators Site (LQG, SQG, VSQG, CESQG)	Subject and Adjoining	N	N	N/A
Federal IC/EC Registries	Subject Property	N	N/A	N/A
Federal ERNS Site	Subject Property	N	N/A	N/A
State/Tribal Equivalent NPL	1.00	N	N	N
State/Tribal Equivalent CERCLIS	1.00	N	N	N
State/Tribal Landfill/Solid Waste Disposal Site	0.50	N	N	N
State/Tribal Leaking Storage Tank Site (LUST/LPST)	0.50	N	N	N
State/Tribal Registered Storage Tank Sites (UST/AST)	Subject and Adjoining	N	N	N/A
State/Tribal IC/EC Registries	Subject and Adjoining	N	N	N/A
State/Tribal Voluntary Cleanup Sites (VCP)	0.50	N	N	N
State/Tribal Spills	0.125	N	N	N
Federal Brownfield Sites	0.50	N	N	N
State Brownfield Sites	0.50	N	N	N
Other Databases	Subject and Adjoining	N	N	N/A

#### **4.2.2 Subject Property Listings**

The subject property was not identified on the regulatory database report.

#### **4.2.3 Adjoining Property Listings**

The adjoining properties were not identified on the regulatory database report.

#### **4.2.4 Surrounding Area Listings of Concern to Subject Property**

The property located at 17605 State Highway 35, approximately 0.05-miles northwest of the subject property, identified under the names Proline Water Screen Services, Battery Recyclers of Houston, K&R, and Gatech, was identified on the Notice of Violation (NOV), Industrial and Hazardous Waste (IHW) Generators, Comprehensive Environmental Response, Compensation, and Liability System (CERCLIS), Resource Conservation and Recovery Act (RCRA) Non-Generators, CERCLIS No Further Remedial Action Planned (NFRAP), Super Fund Enterprise Management System (SEMS) Archive, and Historical RCRA Generators databases. The listings are primarily associated with the generation of hazardous wastes through former and current industrial operations at the property. The CERCLIS, CERCLIS NFRAP, and SEMS Archive listings are associated with assessments completed for the property through the Environmental Protection Agency (EPA) Superfund Program. Site inspections were completed through these programs in 1990, 1992, and 1994. In 1994, the property received that status of NFRAP with no further investigatory or remedial activity

planned at the property. Based on the NFRAP status, down-gradient status, and distance from the subject property, the identified property does not represent a significant environmental concern to the subject property.

#### ***4.2.5 Unplottable Listings***

Unplottable listings which present an environmental concern to the subject property were not identified in the regulatory database report.

A copy of the regulatory database report is included in Appendix C of this report.

## 5.0 USER PROVIDED INFORMATION AND INTERVIEWS

In order to qualify for one of the *Landowner Liability Protections (LLPs)* offered by the Small Business Liability Relief and Brownfields Revitalization Act of 2001 (the *Brownfields Amendments*), the *User* must conduct the following inquiries required by 40 CFR 312.25, 312.28, 312.29, 312.30, and 312.31. The *User* should provide the following information to the *environmental professional*. Failure to provide this information could result in a determination that *all appropriate inquiries* is not complete. The *User* is asked to provide information or knowledge of the following:

- Review Title and Judicial Records for Environmental Liens and AULs
- Specialized Knowledge or Experience of the User
- Actual Knowledge of the User
- Reason for Significantly Lower Purchase Price
- Commonly Known or *Reasonably Ascertainable* information
- Degree of Obviousness
- Reason for Preparation of this Phase I ESA

Fulfillment of these user responsibilities is key to qualification for the identified defenses to CERCLA liability. Opal requested our Client to provide information to satisfy User Responsibilities as identified in Section 6 of the ASTM guidance.

Pursuant to ASTM E1527-13 and E1527-21, Opal requested the following site information Aaca Group, LLC (User of this report).

### ***User Responsibilities***

<b>Item</b>	<b>Provided By User</b>
AAI User Questionnaire	<b>Yes</b>
Title Records, Environmental Liens, and AULs	No
Specialized Knowledge	No
Actual Knowledge	No
Valuation Reduction for Environmental Issues	No
Identification of Key Site Manager	No
Reason for Performing Phase I ESA	<b>Yes</b>
Prior Environmental Reports	No
Other	No

## 5.1 Interviews

### 5.1.1 Interview with Owner

The owner of the subject property was not available to be interviewed at the time of the assessment. Information regarding the potential for contamination at the subject property was obtained from other sources and the lack of an interview with the owner is not considered a data gap which would significantly impact the findings of this report.

### **5.1.2 Interview with Report User**

Please refer to Section 5.2 below for information requested from the Report User. The information requested was received prior to the issuance of this report and is included in Appendix B of this report. Mr. Thanh Sang Pham of Aaca Group, LLC completed the Report User Questionnaire and provided general information regarding the subject property. Mr. Thanh Sang Pham was not aware of any environmental issues associated with the subject property.

### **5.1.3 Interview with Key Site Manager**

The subject property is vacant and therefore a key site manager interview was not completed.

### **5.1.4 Interviews with Past Owners, Operators, and Occupants**

Interviews with past owners, operators and occupants were not reasonably obtainable and therefore were not conducted. Information regarding the potential for contamination at the subject property was obtained from other sources and the lack of an interview with past owners, operators, and occupants is not considered a data gap which would significantly impact the findings of this report.

## **5.2 User Provided Information**

### **5.2.1 Title Records, Environmental Liens, and AULs**

Opal was not provided with title records or environmental lien and AUL information for review as part of this assessment.

### **5.2.2 Specialized Knowledge**

No specialized knowledge of environmental conditions associated with the subject property was provided by the User at the time of the assessment.

### **5.2.3 Actual Knowledge of the User**

No actual knowledge of any environmental lien or AULs encumbering the subject property or in connection with the subject property was provided by the User at the time of the assessment.

### **5.2.4 Valuation Reduction for Environmental Issues**

No knowledge of valuation reductions associated with the subject property was provided by the User at the time of the assessment.

### **5.2.5 Commonly Known or Reasonably Ascertainable Information**

The User did not provide information that is commonly known or *reasonably ascertainable* within the local community about the subject property at the time of the assessment.

### **5.2.6 Previous Reports and Other Provided Documentation**

No previous reports or other pertinent documentation was provided to Opal for review during the course of this assessment.

## 6.0 SITE RECONNAISSANCE

The weather at the time of the site visit was sunny and clear. Refer to Section 1.5 for limitations encountered during the field reconnaissance and Sections 2.1 and 2.2 for subject property operations. The table below provides the site assessment details:

### ***Site Assessment Data***

**Site Assessment Performed By:** Juan Lopez  
**Site Assessment Conducted On:** July 11, 2023

The table below provides the subject property personnel interviewed during the field reconnaissance:

### ***Site Visit Personnel for the Subject Property***

<b>Name</b>	<b>Title/Role</b>	<b>Contact Number</b>	<b>Site Walk* Yes/No</b>
N/A	N/A	N/A	N/A

\* Accompanied Opal during the field reconnaissance activities and provided information pertaining to the current operations and maintenance of the subject property.

## **6.1 General Site Characteristics**

### ***6.1.1 Solid Waste Disposal***

No solid waste generation or disposal is present on the subject property.

### ***6.1.2 Sewage Discharge and Disposal***

No sewage discharge or disposal is present on the subject property.

### ***6.1.3 Stormwater and Surface Water Drainage***

Stormwater is removed from the subject property primarily by sheet flow action across the vegetated surfaces towards the adjacent roadways.

### ***6.1.4 Source of Heating and Cooling***

No sources of heating or cooling are present on the subject property.

### ***6.1.5 Wells and Cisterns***

No wells or cisterns are present on the subject property.

### ***6.1.6 Wastewater***

No wastewater generation or disposal is present on the subject property.

### ***6.1.7 Septic Systems***

No septic systems are present on the subject property.

### ***6.1.8 Additional Site Observations***

A concrete pad associated with former structures located on the subject property was identified during the site reconnaissance.

## **6.2 Potential Environmental Hazards**

### **6.2.1 Hazardous Substances and Petroleum Products Used or Stored at the Subject Property**

No hazardous substances or petroleum products were observed at the subject property.

### **6.2.2 Aboveground & Underground Hazardous Substance or Petroleum Product Storage Tanks (ASTs/USTs)**

No ASTs or USTs were observed at the subject property.

### **6.2.3 Evidence of Releases**

No evidence of releases were observed at the subject property.

### **6.2.4 Polychlorinated Biphenyls (PCBs)-Containing Items**

Older transformers and other electrical equipment could contain PCBs at a level that subjects them to regulation by the U.S. EPA. PCBs in electrical equipment are controlled by United States Environmental Protection Agency regulations 40 CFR, Part 761. Under the regulations, there are three categories into which electrical equipment can be classified: 1) Less than 50 parts per million (ppm) of PCBs – “Non-PCB;” 2) 50 ppm-500 ppm – “PCB-Contaminated;” and, 3) Greater than 500 ppm – “PCB-Containing.” The manufacture, process, or distribution in commerce or use of any PCB in any manner other than in a totally enclosed manner was prohibited after July 2, 1979.

Two (2) pole-mounted transformers were identified along the northern perimeter of the subject property. The transformers were observed to be in fair condition with no indication of leaks or releases. The transformers do not represent a significant environmental concern to the subject property.

### **6.2.5 Strong, Pungent, or Noxious Odors**

No strong, pungent or noxious odors were evident during the site reconnaissance.

### **6.2.6 Pools of Liquid**

No pools of liquid were observed on the subject property during the site reconnaissance.

### **6.2.7 Drains, Sumps, and Clarifiers**

No drains, sumps, or clarifiers were observed on the subject property..

### **6.2.8 Pits, Ponds, and Lagoons**

No pits, ponds or lagoons were observed on the subject property.

### **6.2.9 Stressed Vegetation**

No stressed vegetation was observed on the subject property.

### **6.2.10 Additional Potential Environmental Hazards**

One (1) ethylene and one (1) propylene pipelines were identified along the northern perimeter of the subject property. Vegetation in the vicinity of the pipelines was observed to be healthy without any discoloration



or other indications of leaks or releases from the pipelines. The pipelines do not represent a significant environmental concern to the subject property.

No other additional environmental hazards, including landfill activities or radiological hazards, were observed.

### **6.3 Non-Scope ASTM Considerations**

#### **6.3.1 Asbestos-Containing Materials (ACMs)**

Asbestos is the name given to a number of naturally occurring, fibrous silicate minerals mined for their useful properties such as thermal insulation, chemical and thermal stability, and high tensile strength. The Occupational Safety and Health Administration (OSHA) regulation 29 CFR 1926.1101 requires certain construction materials to be presumed to contain asbestos, for purposes of this regulation. All thermal system insulation (TSI), surfacing material, and asphalt/vinyl flooring that are present in a building that have not been appropriately tested are "presumed asbestos-containing material" (PACM).

The subject property is vacant without any structures or other improvements; therefore, this section is not applicable.

#### **6.3.2 Lead-Based Paint (LBP)**

Lead is a highly toxic metal that affects virtually every system of the body. LBP is defined as any paint, varnish, stain, or other applied coating that has 1 mg/cm<sup>2</sup> (or 5,000 ug/g or 0.5% by weight) or more of lead. Congress passed the Residential Lead-Based Paint Hazard Reduction Act of 1992, also known as "Title X", to protect families from exposure to lead from paint, dust, and soil. Under Section 1017 of Title X, intact LBP on most walls and ceilings is not considered a "hazard," although the condition of the paint should be monitored and maintained to ensure that it does not become deteriorated. Further, Section 1018 of this law directed the Housing and Urban Development (HUD) and the US EPA to require the disclosure of known information on LBP and LBP hazards before the sale or lease of most housing built before 1978.

The subject property is vacant without any structures or other improvements; therefore, this section is not applicable.

#### **6.3.3 Radon**

Radon is a colorless, odorless, naturally occurring, radioactive, inert, gaseous element formed by radioactive decay of radium (Ra) atoms. The US EPA has prepared a map to assist National, State, and local organizations to target their resources and to implement radon-resistant building codes. The map divides the country into three Radon Zones, according to the table below:

**EPA Radon Zones**

<b>EPA Zones</b>	<b>Average Predicted Radon Levels</b>	<b>Potential</b>
Zone 1	Exceed 4.0 pCi/L	Highest
Zone 2	Between 2.0 and 4.0 pCi/L	Moderate
Zone 3	Less than 2.0 pCi/L	Low

It is important to note that the EPA has found homes with elevated levels of radon in all three zones, and the US EPA recommends site-specific testing in order to determine radon levels at a specific location. However, the map does give a valuable indication of the propensity of radon gas accumulation in structures.

Radon sampling was not conducted as part of this assessment. Review of the US EPA Map of Radon Zones places the subject property in Zone 3.

#### **6.3.4 Mold**

Molds are microscopic organisms found virtually everywhere, indoors and outdoors. Mold will grow and multiply under the right conditions, needing only sufficient moisture (e.g. in the form of very high humidity, condensation, or water from a leaking pipe, etc.) and organic material (e.g., ceiling tile, drywall, paper, or natural fiber carpet padding).

Opal observed accessible, exterior areas for the subject property buildings for significant evidence of mold growth with the exceptions detailed in Section 1.5 of this report; however, this ESA should not be used as a mold survey or inspection. Additionally, this limited assessment was not designed to assess all areas of potential mold growth that may be affected by mold growth on the subject property. Rather, it is intended to give the client an indication as to whether or not conspicuous (based on observed areas) mold growth is present at the subject property. This evaluation did not include a review of pipe chases, mechanical systems, or areas behind enclosed walls and ceilings.

The subject property is vacant without any structures or other improvements; therefore, this section is not applicable.

#### **6.3.5 Wetlands**

No wetlands were observed on the subject property.

## 7.0 VAPOR ENCROACHMENT CONDITIONS

Opal conducted a limited non-intrusive vapor screening on the subject property to identify, to the extent feasible, the potential for vapor encroachment conditions (VECs) in connection with the subject property. This included consideration of chemicals of concern (COC) that may migrate as vapors into the subsurface of the subject property as a result of contaminated soil and groundwater on or near the property.

This screening utilized readily available data sources previously discussed in this Phase I ESA that includes:

- the physical setting of the subject property,
- standard historical sources for the subject property, adjoining, and surrounding area,
- known or potentially contaminated sites as identified from information from regulatory agencies and sites on Federal, State, tribal and local databases, and
- information from the site reconnaissance of the subject property and observations of the surrounding properties.

The results of our data collection, reconnaissance, and analysis are tabulated below:

<i>Potential for Vapor Encroachment to Impact the Subject Property</i>	
<b>Area of Concern</b>	<b>Likely or Known VEC to Subject Property</b>
Subject Property Existing Operations or Conditions	None identified that impact the subject property
Historical Uses of the Subject Property	None identified that impact the subject property
Adjoining Property Operations or Existing Conditions	None identified that impact the subject property
Historical Uses of Adjoining Properties or Nearby Properties	None identified that impact the subject property
Regulatory Review of sites identified on Federal, State, tribal and Local Environmental Databases which were located in the AMSD	None identified that impact the subject property

Based on the findings of the limited non-intrusive vapor screening, vapor intrusion is unlikely to be an issue of concern in connection with the existing structure(s) on the subject property. As such, additional assessment is not recommended.

## 8.0 FINDINGS AND CONCLUSIONS

---

### Findings and Opinions

#### ***Recognized Environmental Condition***

A *recognized environmental condition (REC)* refers to the presence of hazardous substances or petroleum products in, on, or at the subject property due to a release to the environment; the likely presence of hazardous substances or petroleum products in, on, or at the subject property due to a release or likely release to the environment; or the presence of hazardous substances or petroleum products in, on, or at the subject property under conditions that pose a material threat of a future release to the environment. The following was identified during the course of this assessment:

- Opal did not identify any RECs during the course of this assessment.

#### ***Controlled Recognized Environmental Condition***

A *controlled recognized environmental condition (CREC)* refers to a REC affecting the subject property that has been addressed to the satisfaction of the applicable regulatory authority or authorities with hazardous substances or petroleum products allowed to remain in place subject to implementation of required controls (for example, activity and use limitations or other property use limitations). The following was identified during the course of this assessment:

- Opal did not identify any CRECs during the course of this assessment.

#### ***Historical Recognized Environmental Condition***

A *historical recognized environmental condition (HREC)* refers to a previous release of hazardous substances or petroleum products affecting the subject property that has been addressed to the satisfaction of the applicable regulatory authority or authorities and meeting unrestricted use criteria established by the applicable regulatory authority or authorities without subjecting the subject property to any controls (for example, activity and use limitations or other property use limitations). The following was identified during the course of this assessment:

- Opal did not identify any HRECs during the course of this assessment.

#### ***Other Considerations***

Other considerations include topics which can have a material environmental or environmentally driven impact on the business associated with the current or planned use of commercial real estate, not necessarily related to those environmental issues required to be investigated in this practice. The following was identified during the course of this assessment:

- Opal did not identify any other considerations during the course of this assessment.

#### ***Significant Data Gaps***

No significant data gaps affecting the ability of the Environmental Professional to identify a REC were encountered during this assessment.

## **Conclusions and Recommendations**

Opal has performed a Phase I Environmental Site Assessment in conformance with the scope and limitations of ASTM Practice E1527-13 and E1527-21 of the property located at State Highway 35, located approximately 420-feet southeast of the intersection between Main Street and Dixie Farm Road, on the east side of Main Street, in Pearland, Brazoria County, Texas 77581 (the "subject property"). Any exceptions to, or deletions from, this practice are described in Section 1.5 of this report.

This assessment has revealed no evidence of RECs, CRECs, and/or Other Considerations in connection with the subject property. Based on the conclusions of this assessment, no further action is recommended or warranted at this time.

## 9.0 SIGNATURES OF ENVIRONMENTAL PROFESSIONALS

---

Opal has performed a Phase I Environmental Site Assessment of the property located at State Highway 35, located approximately 420-feet southeast of the intersection between Main Street and Dixie Farm Road, on the east side of Main Street, in Pearland, Brazoria County, Texas 77581 in conformance with the scope and limitations of the protocol and the limitations stated earlier in this report. Exceptions to or deletions from this protocol are discussed earlier in this report.

By signing below, Opal declares that, to the best of our professional knowledge and belief, we meet the definition of *Environmental Professional* as defined in §312.10 of 40 CFR §312. Opal has the specific qualifications based on education, training, and experience to assess a *property* of the nature, history, and setting of the subject *property*. Opal has developed and performed the all appropriate inquiries in conformance with the standards and practices set forth in 40 CFR Part 312.

Prepared By:

A handwritten signature in black ink, appearing to read "Brandon Lopez", written in a cursive style.

Brandon Lopez  
Environmental Professional

## 10.0 REFERENCES

---

### Reference Documents

American Society for Testing and Materials, Standard Practice for Environmental Site Assessments: Phase I Environmental Site Assessment Process, ASTM Designation: E1527-13 and E1527-21.

ERIS, Radius Report, July 2023

Federal Emergency Management Agency, Federal Insurance Administration, National Flood Insurance Program, Flood Insurance Map, accessed via internet, July 2023

United States Department of Agriculture, Natural Resources Conservation Service, accessed via internet, July 2023

United States Department of Agriculture, Natural Resources Conservation Service, Web Soil Survey, accessed via the internet, July 2023

United States Environmental Protection Agency, EPA Map of Radon Zones (Document EPA-402-R-93-071), accessed via the internet, July 2023

United States Geological Survey, accessed via the Internet, July 2023

United States Geological Survey Topographic Map 2022, 7.5-minute series, accessed via internet, July 2023

## **FIGURES**

---

- 1 SITE LOCATION MAP**
- 2 SITE PLAN**
- 3 TOPOGRAPHIC MAP**



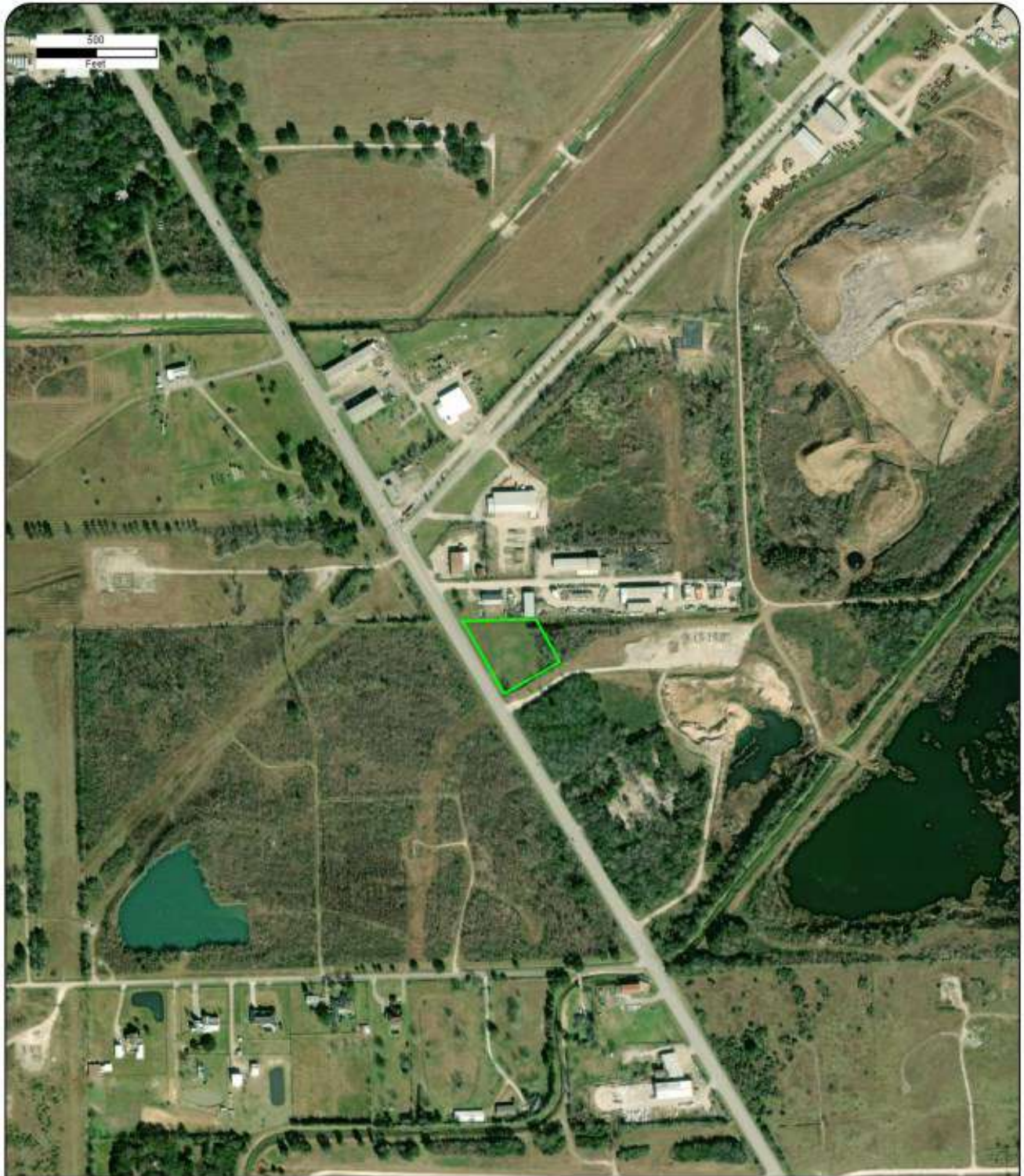

Year: 2022  
Source: MAXAR  
Scale: 1" = 500'  
Comment:

Address: State Highway 35, Pearland, TX  
Approx Center: -95.25859472, 29.52001683

Order No: 23070701172



Drawing Not To Scale

KEY:  
Subject Property 

**FIGURE 1: SITE LOCATION MAP**  
Project No. 23-E170



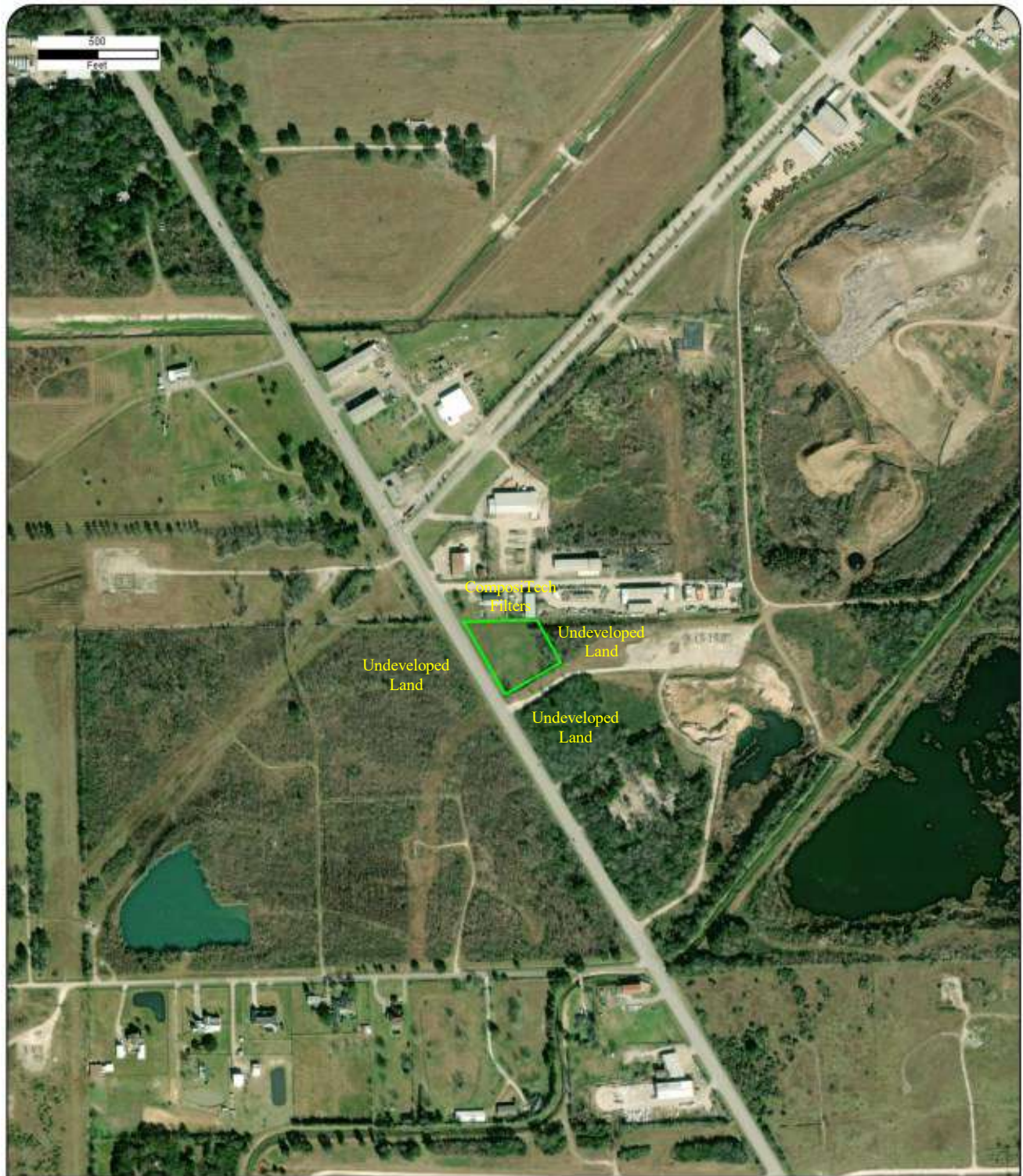

Year: 2022  
 Source: MAXAR  
 Scale: 1" = 500'  
 Comment:

Address: State Highway 35, Pearland, TX  
 Approx Center: -95.25859472, 29.52001683

Order No: 23070701172



Drawing Not To Scale

KEY:  
 Subject Property

**FIGURE 2: SITE PLAN**  
 Project No. 23-E170





U.S. DEPARTMENT OF THE INTERIOR  
U.S. GEOLOGICAL SURVEY



PEARLAND QUADRANGLE  
TEXAS  
7.5-MINUTE SERIES

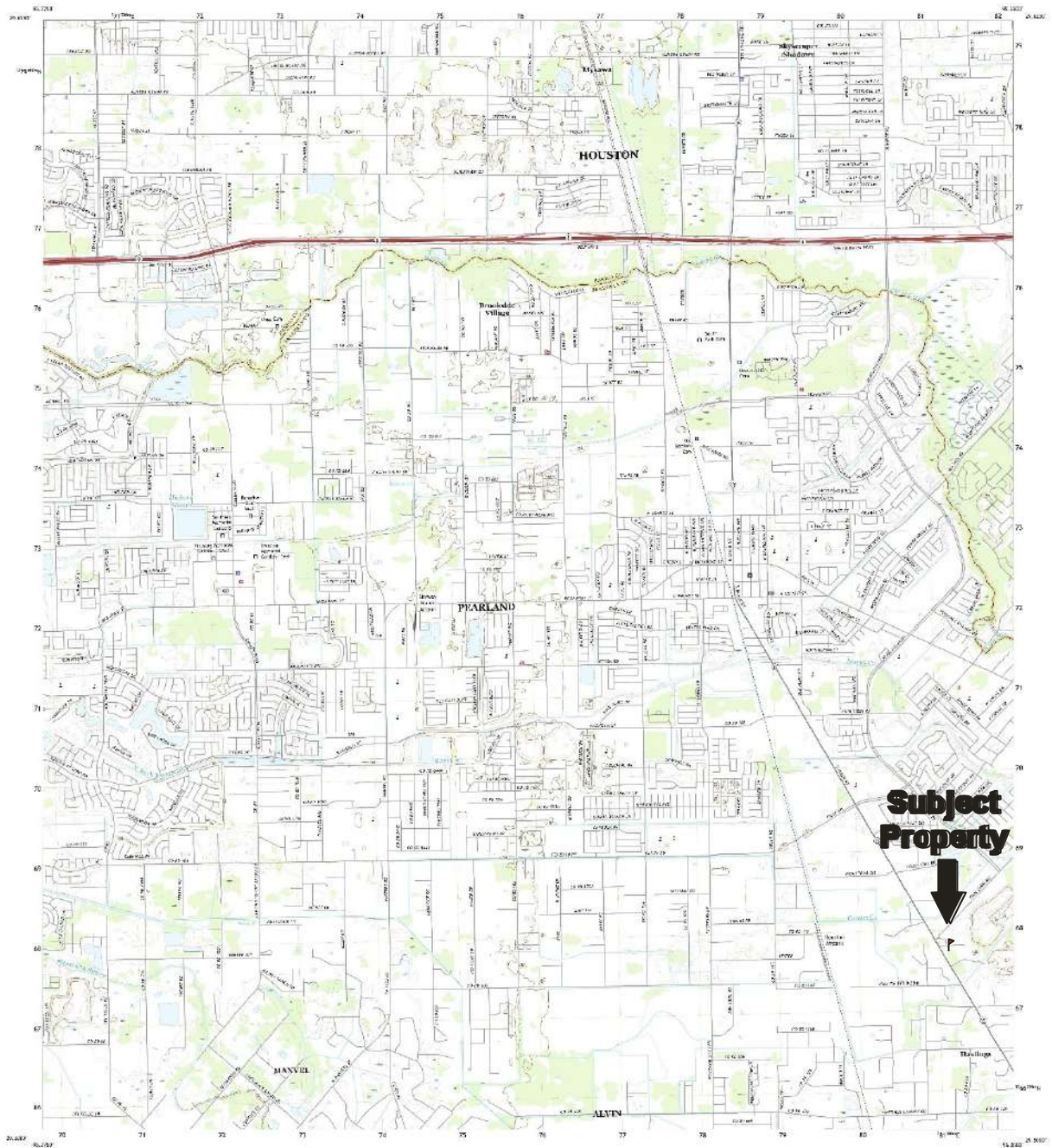

Revised by the United States Geological Survey

Source: U.S. Geological Survey, 1982  
Data: U.S. Geological Survey, 1982  
Map: U.S. Geological Survey, 1982  
Scale: 1:24,000  
Projection: UTM  
Datum: NAD 83  
Units: Meters  
Contour Interval: 10 feet  
Elevation: 10 feet  
Map Scale: 1 inch = 2,000 feet  
Map Date: 1982  
Map Title: Pearland, Texas  
Map Series: 7.5-Minute Series  
Map Sheet: 23-E170



CONTINUED ON REVERSE SIDE  
THIS MAP IS A PART OF THE  
7.5-MINUTE SERIES OF TOPOGRAPHIC MAPS  
PUBLISHED BY THE U.S. GEOLOGICAL SURVEY

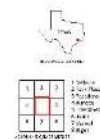

PEARLAND, TX  
2012



USGS 7.5 Minute *Pearland, Texas* Quadrangle, 2022

## FIGURE 3: TOPOGRAPHIC MAP

Project No. 23-E170

## APPENDIX A: SITE PHOTOGRAPHS

---





1. View of the subject property.



2. View of a concrete pad associated with a former structure on the subject property.



3. View of the northern adjoining ComposiTech Filters property.



4. View of the eastern adjoining undeveloped land.



5. View of the southern adjoining undeveloped land.



6. View of the western adjoining undeveloped land across State Highway 35.

## APPENDIX A: SITE PHOTOGRAPHS

Project No. 23-E170



7. View of pipeline markers located along the northern perimeter of the subject property.



8. View of two (2) pole-mounted transformers located along the northern perimeter of the subject property.

## **APPENDIX B: HISTORICAL/REGULATORY DOCUMENTATION**

---





# HISTORICAL AERIALS

**Project Property:** 1.7543-Acre Tract

State Highway 35

Pearland TX 77581

**Project No:** 23-E170

**Requested By:** Opal Environmental Consultants LLC

**Order No:** 23070701172

**Date Completed:** July 10, 2023

Aerial Maps included in this report are produced by the sources listed above and are to be used for research purposes including a phase I report. Maps are not to be resold as commercial property. ERIS provides no warranty of accuracy or liability. The information contained in this report has been produced using aerial photos listed in above sources by ERIS Information Inc. (in the US) and ERIS Information Limited Partnership (in Canada), both doing business as 'ERIS'. The maps contained in this report do not purport to be and do not constitute a guarantee of the accuracy of the information contained herein. Although ERIS has endeavored to present information that is accurate, ERIS disclaims, any and all liability for any errors, omissions, or inaccuracies in such information and data, whether attributable to inadvertence, negligence or otherwise, and for any consequences arising therefrom. Liability on the part of ERIS is limited to the monetary value paid for this report.

## **Environmental Risk Information Services**

*A division of Glacier Media Inc.*

1.866.517.5204 | [info@erisinfo.com](mailto:info@erisinfo.com) | [erisinfo.com](http://erisinfo.com)



Date	Source	Scale	Comments
2022	MAXAR TECHNOLOGIES	1" = 500'	
2020	United States Department of Agriculture	1" = 500'	
2018	United States Department of Agriculture	1" = 500'	
2016	United States Department of Agriculture	1" = 500'	
2014	United States Department of Agriculture	1" = 500'	
2012	United States Department of Agriculture	1" = 500'	
2010	United States Department of Agriculture	1" = 500'	
2008	United States Department of Agriculture	1" = 500'	
2006	United States Department of Agriculture	1" = 500'	
2005	United States Department of Agriculture	1" = 500'	
2004	United States Department of Agriculture	1" = 500'	
1995	United States Geological Survey	1" = 500'	
1989	Texas Department of Transportation	1" = 500'	
1983	United States Geological Survey	1" = 500'	
1982	United States Geological Survey	1" = 500'	
1975	Agricultural Stabilization & Conserv. Service	1" = 500'	
1969	United States Geological Survey	1" = 500'	
1965	Agricultural Stabilization & Conserv. Service	1" = 500'	
1958	Agricultural Stabilization & Conserv. Service	1" = 500'	
1953	United States Geological Survey	1" = 500'	
1952	Agricultural Stabilization & Conserv. Service	1" = 500'	
1944	Agricultural Stabilization & Conserv. Service	1" = 500'	
1938	Agricultural Stabilization & Conserv. Service	1" = 500'	
1930	Tobin Aerial Survey	1" = 500'	

## Environmental Risk Information Services

A division of Glacier Media Inc.

1.866.517.5204 | [info@erisinfo.com](mailto:info@erisinfo.com) | [erisinfo.com](http://erisinfo.com)



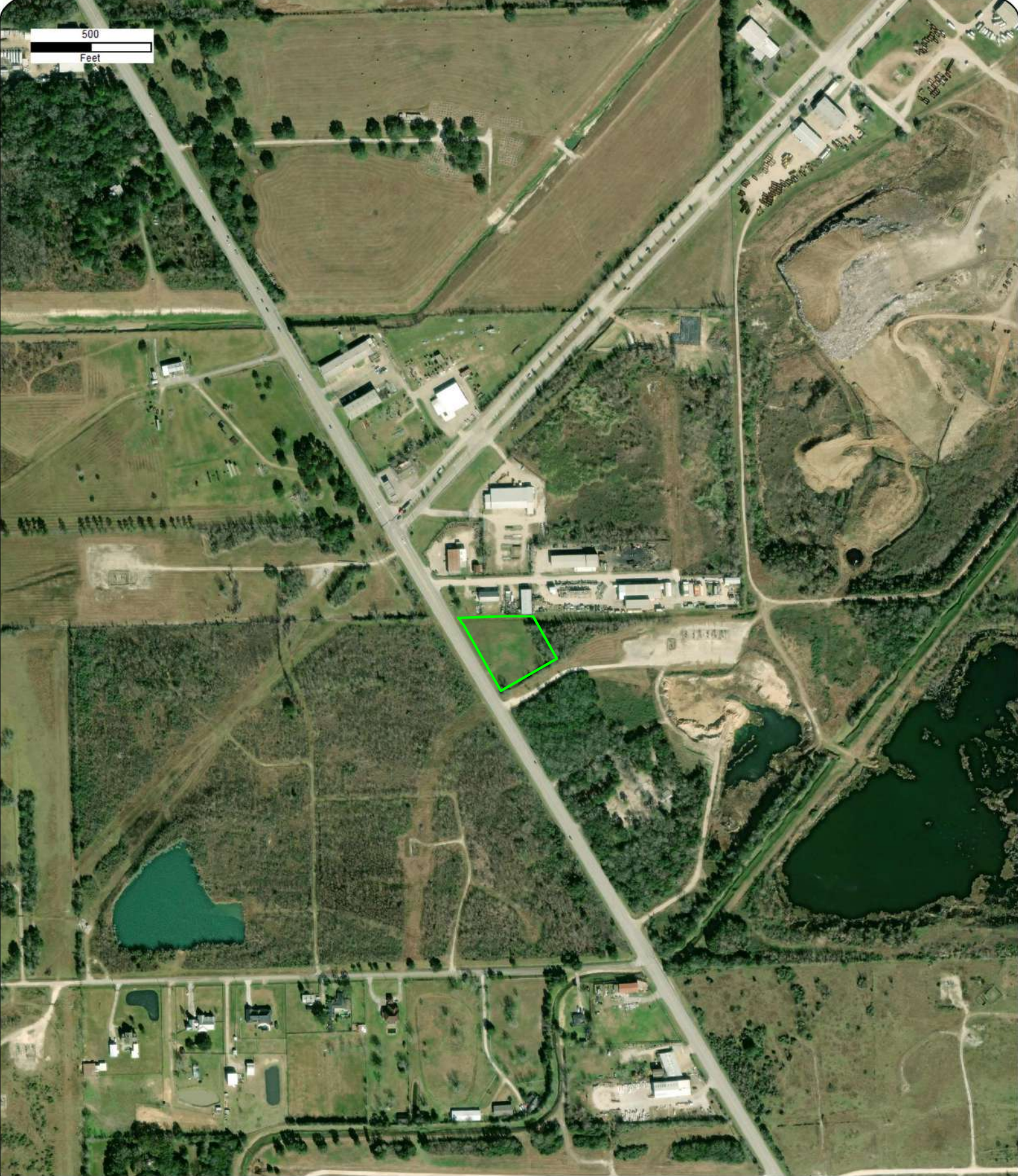

Year: 2022  
Source: MAXAR  
Scale: 1" = 500'  
Comment:

Address: State Highway 35, Pearland, TX  
Approx Center: -95.25859472,29.52001683

Order No: 23070701172







Year: 2020  
Source: USDA  
Scale: 1" = 500'  
Comment:

Address: State Highway 35, Pearland, TX  
Approx Center: -95.25859472,29.52001683

Order No: 23070701172







Year: 2018  
Source: USDA  
Scale: 1" = 500'  
Comment:

Address: State Highway 35, Pearland, TX  
Approx Center: -95.25859472,29.52001683

Order No: 23070701172







Year: 2016  
Source: USDA  
Scale: 1" = 500'  
Comment:

Address: State Highway 35, Pearland, TX  
Approx Center: -95.25859472,29.52001683

Order No: 23070701172





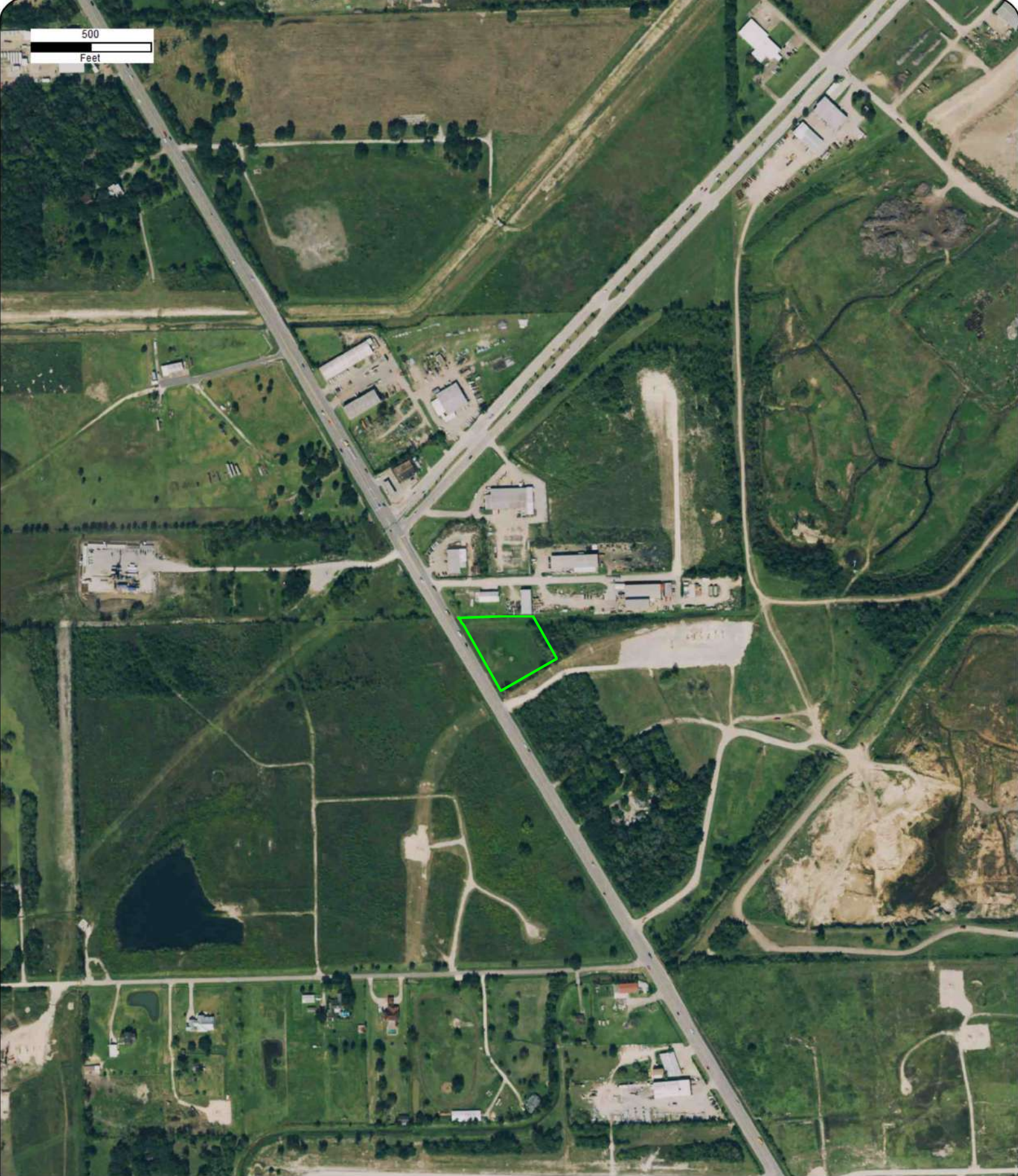

Year: 2014  
Source: USDA  
Scale: 1" = 500'  
Comment:

Address: State Highway 35, Pearland, TX  
Approx Center: -95.25859472,29.52001683

Order No: 23070701172







Year: 2012  
Source: USDA  
Scale: 1" = 500'  
Comment:

Address: State Highway 35, Pearland, TX  
Approx Center: -95.25859472,29.52001683

Order No: 23070701172







Year: 2010  
Source: USDA  
Scale: 1" = 500'  
Comment:

Address: State Highway 35, Pearland, TX  
Approx Center: -95.25859472,29.52001683

Order No: 23070701172







Year: 2008  
Source: USDA  
Scale: 1" = 500'  
Comment:

Address: State Highway 35, Pearland, TX  
Approx Center: -95.25859472,29.52001683

Order No: 23070701172







Year: 2006  
Source: USDA  
Scale: 1" = 500'  
Comment:

Address: State Highway 35, Pearland, TX  
Approx Center: -95.25859472,29.52001683

Order No: 23070701172





500  
Feet

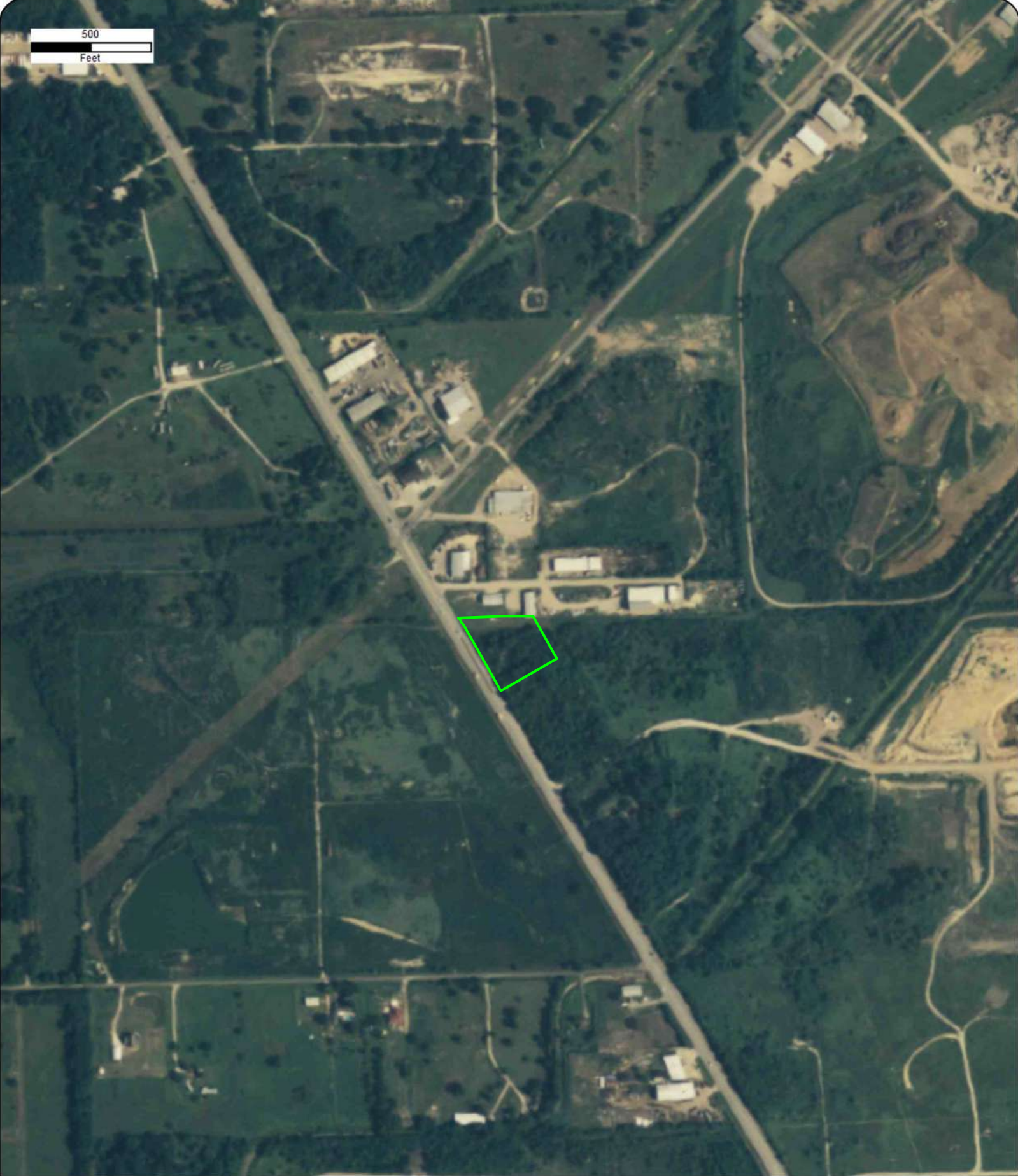

Year: 2005  
Source: USDA  
Scale: 1" = 500'  
Comment:

Address: State Highway 35, Pearland, TX  
Approx Center: -95.25859472,29.52001683

Order No: 23070701172







Year: 2004  
Source: USDA  
Scale: 1" = 500'  
Comment:

Address: State Highway 35, Pearland, TX  
Approx Center: -95.25859472,29.52001683

Order No: 23070701172







Year: 1995  
Source: USGS  
Scale: 1" = 500'  
Comment:

Address: State Highway 35, Pearland, TX  
Approx Center: -95.25859472,29.52001683

Order No: 23070701172





500  
Feet



Year: 1989  
Source: TXDOT  
Scale: 1" = 500'  
Comment:

Address: State Highway 35, Pearland, TX  
Approx Center: -95.25859472,29.52001683

Order No: 23070701172





500  
Feet



Year: 1983  
Source: USGS  
Scale: 1" = 500'  
Comment:

Address: State Highway 35, Pearland, TX  
Approx Center: -95.25859472,29.52001683

Order No: 23070701172





500  
Feet



Year: 1982  
Source: USGS  
Scale: 1" = 500'  
Comment:

Address: State Highway 35, Pearland, TX  
Approx Center: -95.25859472,29.52001683

Order No: 23070701172





500  
Feet



Year: 1975  
Source: ASCS  
Scale: 1" = 500'  
Comment:

Address: State Highway 35, Pearland, TX  
Approx Center: -95.25859472,29.52001683

Order No: 23070701172





500  
Feet



Year: 1969  
Source: USGS  
Scale: 1" = 500'  
Comment:

Address: State Highway 35, Pearland, TX  
Approx Center: -95.25859472,29.52001683

Order No: 23070701172







500  
Feet

Year: 1965  
Source: ASCS  
Scale: 1" = 500'  
Comment:

Address: State Highway 35, Pearland, TX  
Approx Center: -95.25859472,29.52001683

Order No: 23070701172





500  
Feet



Year: 1958  
Source: ASCS  
Scale: 1" = 500'  
Comment:

Address: State Highway 35, Pearland, TX  
Approx Center: -95.25859472,29.52001683

Order No: 23070701172





500  
Feet



Year: 1953  
Source: USGS  
Scale: 1" = 500'  
Comment:

Address: State Highway 35, Pearland, TX  
Approx Center: -95.25859472,29.52001683

Order No: 23070701172





500  
Feet



Year: 1952  
Source: ASCS  
Scale: 1" = 500'  
Comment:

Address: State Highway 35, Pearland, TX  
Approx Center: -95.25859472,29.52001683

Order No: 23070701172







500  
Feet

Year: 1944  
Source: ASCS  
Scale: 1" = 500'  
Comment:

Address: State Highway 35, Pearland, TX  
Approx Center: -95.25859472,29.52001683

Order No: 23070701172





500  
Feet



Year: 1938  
Source: ASCS  
Scale: 1" = 500'  
Comment:

Address: State Highway 35, Pearland, TX  
Approx Center: -95.25859472,29.52001683

Order No: 23070701172





500  
Feet



Year: 1930  
Source: TOBIN  
Scale: 1" = 500'  
Comment:

Address: State Highway 35, Pearland, TX  
Approx Center: -95.25859472,29.52001683

Order No: 23070701172





---

# CITY DIRECTORY

**Project Property:** *1.7543-Acre Tract  
State Highway 35  
Pearland, TX 77581*

**Project No:** *23-E170*

**Requested By:** *Opal Environmental Consultants LLC*

**Order No:** *23070701172*

**Date Completed:** *July 11, 2023*

**Environmental Risk Information Services**

*A division of Glacier Media Inc.*

1.866.517.5204 | [info@erisinfo.com](mailto:info@erisinfo.com) | [erisinfo.com](http://erisinfo.com)

July 11, 2023  
RE: CITY DIRECTORY RESEARCH  
State Highway 35  
Pearland, TX 77581

Thank you for contacting ERIS for an City Directory Search for the site described above. Our staff has conducted a reverse listing City Directory search to determine prior occupants of the subject site and adjacent properties. We have provided the nearest addresses(s) when adjacent addresses are not listed. If we have searched a range of addresses, all addresses in that range found in the Directory are included.

Note: Reverse Listing Directories generally are focused on more highly developed areas. Newly developed areas may be covered in the more recent years, but the older directories will tend to cover only the "central" parts of the city. To complete the search, we have either utilized the ACPL, Library of Congress, State Archives, and/or a regional library or history center as well as multiple digitized directories. These do not claim to be a complete collection of all reverse listing city directories produced.

ERIS has made every effort to provide accurate and complete information but shall not be held liable for missing, incomplete or inaccurate information. To complete this search we used the general range(s) below to search for relevant findings. If you believe there are additional addresses or streets that require searching please contact us at 866-517-5204.

**Search Criteria:**

4500-4650 of S Main St  
17000-18000 of State Hwy 35

**Search Notes:**

## Search Results Summary

Date	Source	Comment
2022	DIGITAL BUSINESS DIRECTORY	
2020	DIGITAL BUSINESS DIRECTORY	
2016	DIGITAL BUSINESS DIRECTORY	
2012	DIGITAL BUSINESS DIRECTORY	
2008	DIGITAL BUSINESS DIRECTORY	
2003	DIGITAL BUSINESS DIRECTORY	
2000	DIGITAL BUSINESS DIRECTORY	
1995-96	COLE	
1989-90	COLE	
1985	COLE	
1981	COLE	
1975	COLE	
1972	COLE	
1965	COLE	

### Environmental Risk Information Services

*A division of Glacier Media Inc.*

1.866.517.5204 | [info@erisinfo.com](mailto:info@erisinfo.com) | [erisinfo.com](http://erisinfo.com)

4521GLOBAL CONTROL SYSTEMS INC...CONTROLS CONTROL SYSTS/REGULATORS

4521(WHLS) INDUSTRIAL MARINE...MISC INDSTRL EQUIP & SUPLS NEC (WHLS)

4525NON MAN ENTRY TANK CLEANING...SEPTIC TANKS/SYSTEMS-  
CLEANING/REPAIRING

4531COMPOSITECH INC...MANUFACTURERS

4531COMPOSITECH PRODUCTS MFG INC...MANUFACTURERS

17605PROLINE WATER SCREEN SVC...MANUFACTURERS

17635COMPOSITECH PRODUCTS MFG INC...GENERAL MERCHANDISE-RETAIL

4521GLOBAL CONTROL SYSTEMS INC...CONTROLS CONTROL SYSTS/REGULATORS

4521INDUSTRIAL MARINE...MISC INDSTRL EQUIP & SUPLS NEC (WHLS)

4525NON MAN ENTRY TANK CLEANING...SEPTIC TANKS/SYSTEMS-CLEANING/REPAIRING

4525PRO-LINE WATER SCREEN SVC INC...ASSEMBLY & FABRICATING SERVICE (MFRS)

4531COMPOSITECH PRODUCTS MFG INC...MANUFACTURERS

17605PROLINE WATER SCREEN SVC...MANUFACTURERS

17635COMPOSITECH PRODUCTS MFG INC...GENERAL MERCHANDISE-RETAIL



4521

GLOBAL CONTROL SYSTEMS INC...CONTROLS CONTROL SYSTS/REGULATORS  
(WHLS)

17605

PROLINE WATER SCREEN SVC...MANUFACTURERS

17635

COMPOSITECH PRODUCTS MFG INC...GENERAL MERCHANDISE-RETAIL

4521

GLOBAL CONTROL SYSTEMS INC...CONTROLS CONTROL SYSTS/REGULATORS  
(WHLS)

NO LISTING FOUND

4510

JENNIFER CLARK...RESIDENTIAL

17119

CAROLINE ELAM...RESIDENTIAL

17119

LINDA SOLIS...RESIDENTIAL

17533

ANHPHUONG HO...RESIDENTIAL

4521 INDUSTRIAL & MARINE SVC...LAWN AND GARDEN SUPPLIES  
4528 PAINTBALL GAMES OF PEARLAND  
4531 COMPOSITECH INC  
4531 SERNATECH

17605 PRO-LINE WATER SCREEN SVC...MACHINE AND OTHER JOB SHOP WORK



4521 INDUSTRIAL & MARINE SVC...LAWN AND GARDEN SUPPLIES  
4531 COMPOSITECH INC...GAS PRODUCERS, GENERATORS, AND OTHER GAS RELATED  
EQUIPMENT

17601 SALVAGE WAREHOUSE  
17605 PRO-LINE WATER SCREEN SVC...MACHINE AND OTHER JOB SHOP WORK

RANGE NOT LISTED

16831	★ Team Environ Serv	. . 94	992-5175
	● RR 2 . . . . .		77581
17119	Sean E Richardson	. . . 92	992-2889
17414	John Alexander	. . . 87	482-4417
17533	Nhan Ho	. . . . . 91	992-1792

RANGE NOT LISTED

..... 77581  
17601★ Salvage Warehouse . . .93 482-2255  
17605★ Gatech Enterprises . . .89 996-0887  
17635★ Seaborne Marine . . .94 482-9699  
17824 . . . . . NP  
17827 Apartments  
1/2 Michael Evans . . . . .94 996-8559  
17828 . . . . . NP  
18100 Carl Dewey . . . . .94 992-0664  
★ Black Diamond Knl . . .94 996-9800  
★ Houston Stl&Fbrcn . . .88 996-1454  
★ Houston Stl&Fbrcn . . .93 996-8305

RANGE NOT LISTED

RANGE NOT LISTED



STREET NOT LISTED

RANGE NOT LISTED

STREET NOT LISTED

RANGE NOT LISTED

STREET NOT LISTED

RANGE NOT LISTED

STREET NOT LISTED

RANGE NOT LISTED

STREET NOT LISTED





# FIRE INSURANCE MAPS

**Project Property:** 1.7543-Acre Tract  
State Highway 35  
Pearland TX 77581

**Project No:** 23-E170

**Requested By:** Opal Environmental Consultants LLC

**Order No:** 23070701172

**Date Completed:** July 08, 2023

---

**Please note that no information was found for your site or adjacent properties.**



## Property Information

Order Number:	23070701172p
Date Completed:	July 8, 2023
Project Number:	23-E170
Project Property:	1.7543-Acre Tract State Highway 35 Pearland TX 77581
Coordinates:	
Latitude:	29.52001683
Longitude:	-95.25859472
UTM Northing:	3267727.90133 Meters
UTM Easting:	281093.748012 Meters
UTM Zone:	UTM Zone 15R
Elevation:	42.18 ft
Slope Direction:	NNW

Topographic Information.....	2
Hydrologic Information.....	4
Geologic Information.....	7
Soil Information.....	9
Pipeline and Survey Map.....	13
Wells and Additional Sources.....	26
Summary.....	27
Detail Report.....	38
Radon Information.....	233
Appendix.....	234
Liability Notice.....	237

The ERIS **Physical Setting Report - PSR** provides comprehensive information about the physical setting around a site and includes a complete overview of topography and surface topology, in addition to hydrologic, geologic and soil characteristics. The location and detailed attributes of oil and gas wells, water wells, public water systems and radon are also included for review.

The compilation of both physical characteristics of a site and additional attribute data is useful in assessing the impact of migration of contaminants and subsequent impact on soils and groundwater.

### Disclaimer

This Report does not provide a full environmental evaluation for the site or adjacent properties. Please see the terms and disclaimer at the end of the Report for greater detail.

## Topographic Information

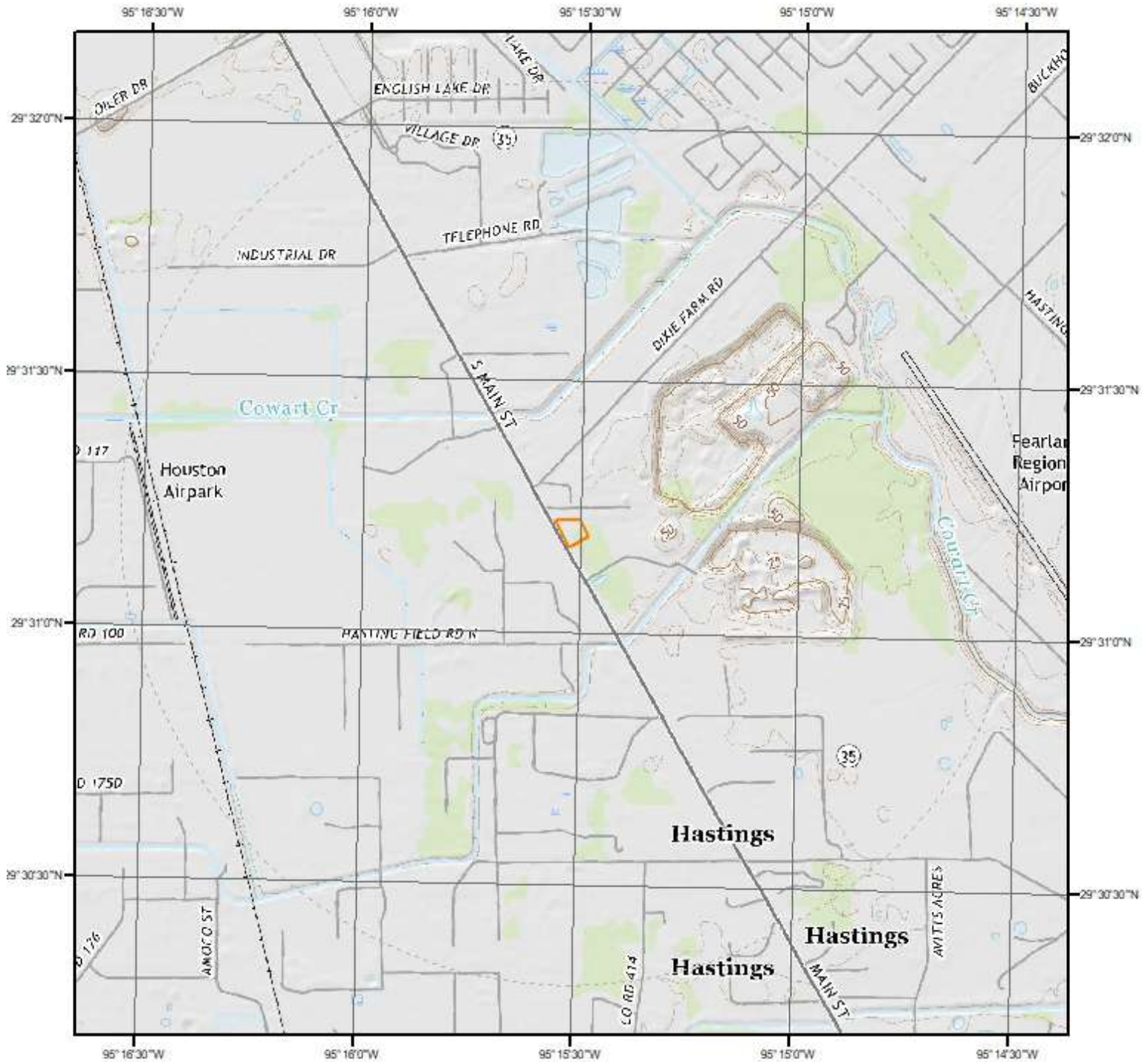

**Current USGS Topo (2019)**



**Quadrangle(s): Pearland, TX; Friendswood, TX**

Source: USGS 7.5 Minute Topographic Map





## Topographic Information

The previous topographic map(s) are created by seamlessly merging and cutting current USGS topographic data. Below are shaded relief map(s), derived from USGS elevation data to show surrounding topography in further detail.

Topographic information at project property:

Elevation: 42.18 ft  
Slope Direction: NNW

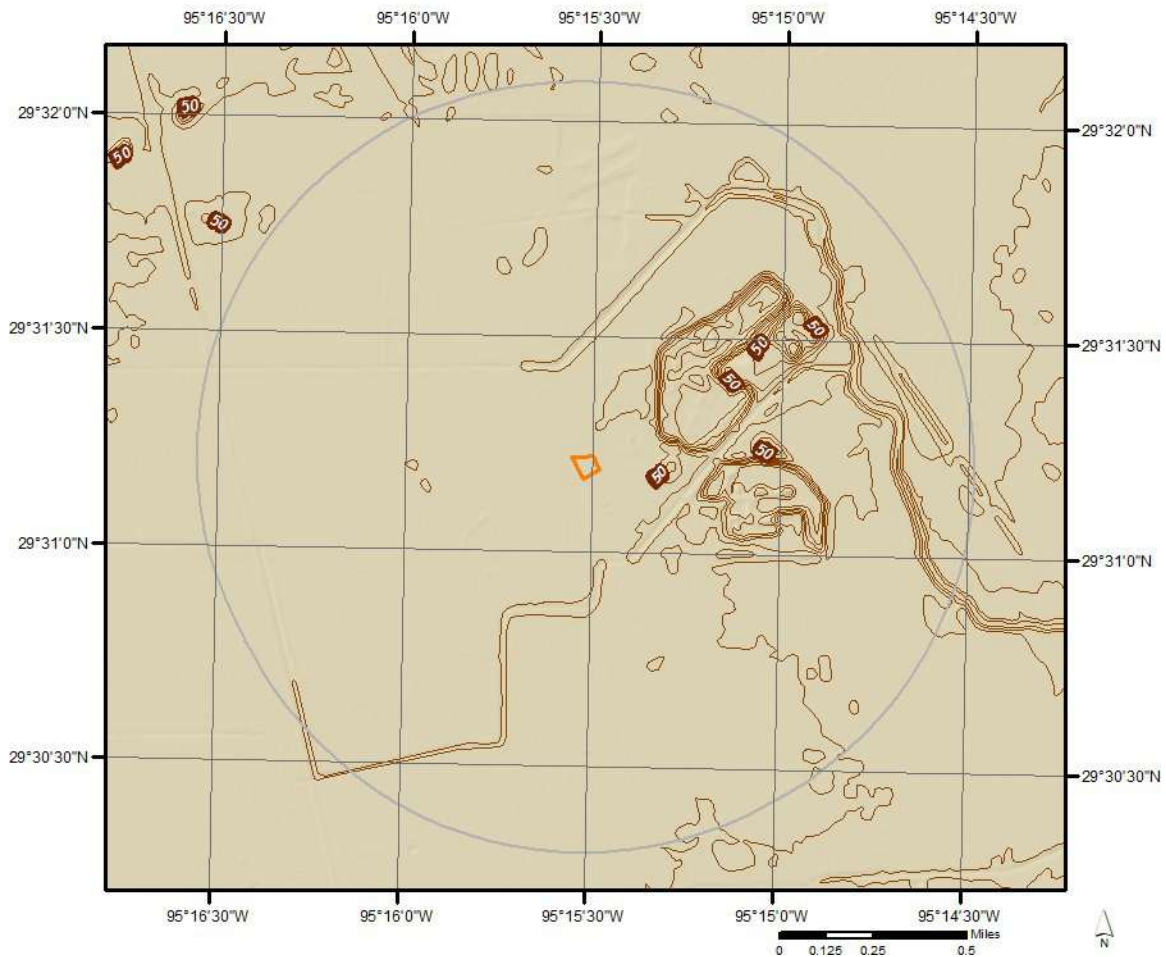

# Hydrologic Information

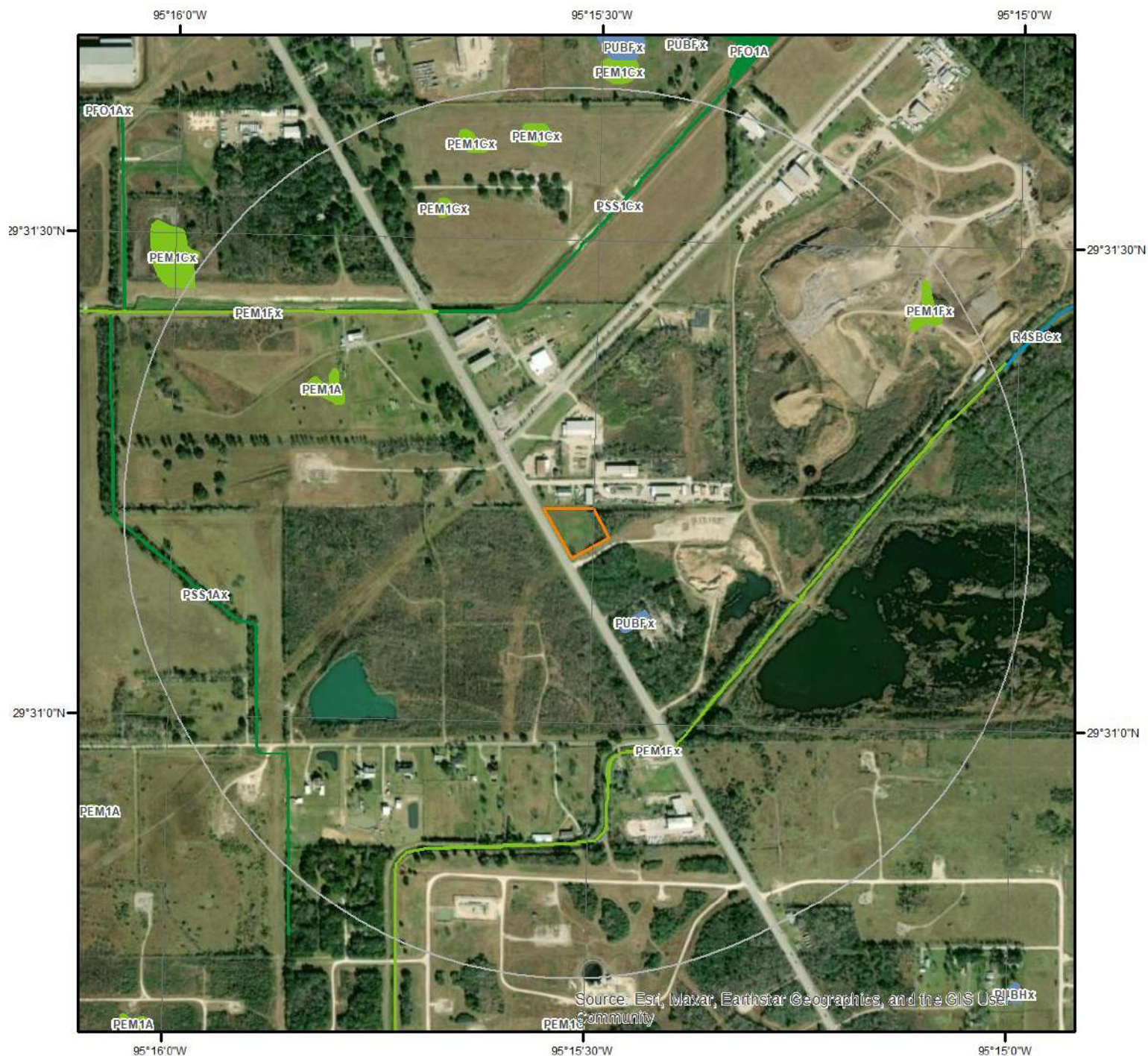

## Wetland

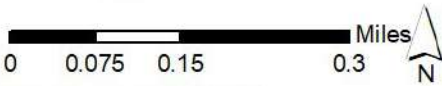

This map shows wetland existence using data from US Fish & Wildlife. Data coverage is shown to the right. Gray indicates no data available in the area.

- Estuarine and Marine Deepwater
- Estuarine and Marine Wetland
- Freshwater Emergent Wetland
- Freshwater Forested/Shrub Wetland

- Freshwater Pond
- Lake
- Other
- Riverine

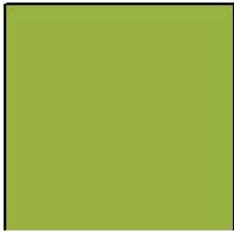



Hydrologic Information

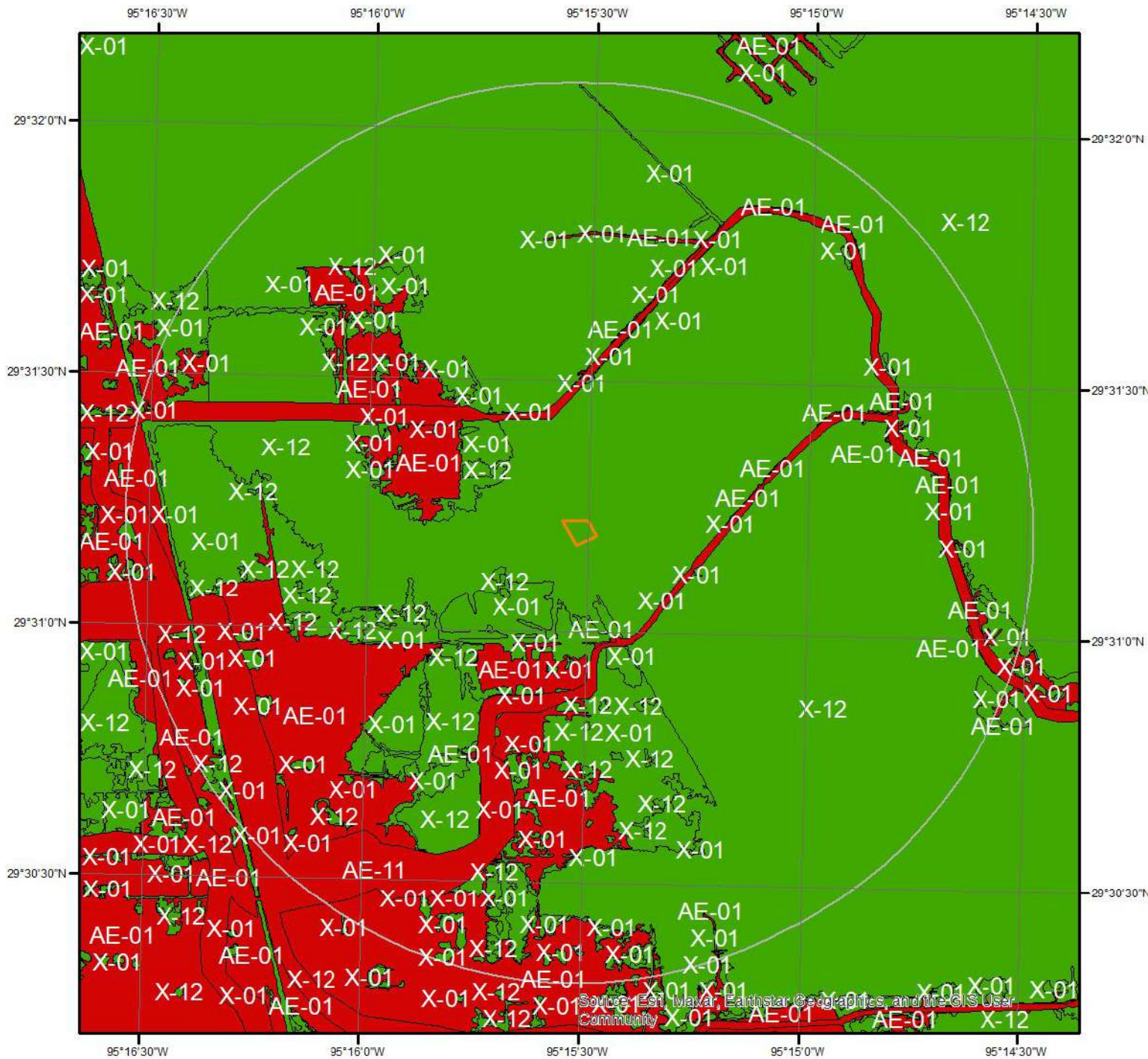

Flood Hazard Zones

This map shows FEMA flood hazard zones. FIRM panels are shown to the right, and blank indicates no data is available.

	A		AO		X
	A99		V		OPEN WATER
	AE		VE		NOT POPULATED
	AH		D		AREA NOT INCLUDED

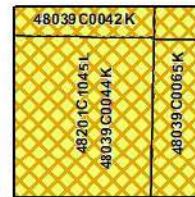

Quadrangle(s): Pearland,TX; Friendswood,TX





## Hydrologic Information

The Wetland Type map shows wetland existence overlaid on an aerial imagery. The Flood Hazard Zones map shows FEMA flood hazard zones overlaid on an aerial imagery. Relevant FIRM panels and detailed zone information is provided below.

For detailed Zone descriptions please click the link: <https://floodadvocate.com/fema-zone-definitions>

---

Available FIRM Panels in area:

48039C0065K(effective:2020-12-30) 48039C0044K(effective:2020-12-30)  
48039C0042K(effective:2020-12-30) 48167C0011G(effective:2019-08-15)  
48167C0013G(effective:2019-08-15) 48201C1045L(effective:2007-06-18)  
48201C1065M(effective:2017-01-06)

---

### Flood Zone AE-01

Zone: AE

Zone subtype:

---

### Flood Zone AE-11

Zone: AE

Zone subtype: FLOODWAY

---

### Flood Zone X-01

Zone: X

Zone subtype: 0.2 PCT ANNUAL CHANCE FLOOD HAZARD

---

### Flood Zone X-12

Zone: X

Zone subtype: AREA OF MINIMAL FLOOD HAZARD

**Geologic Information**

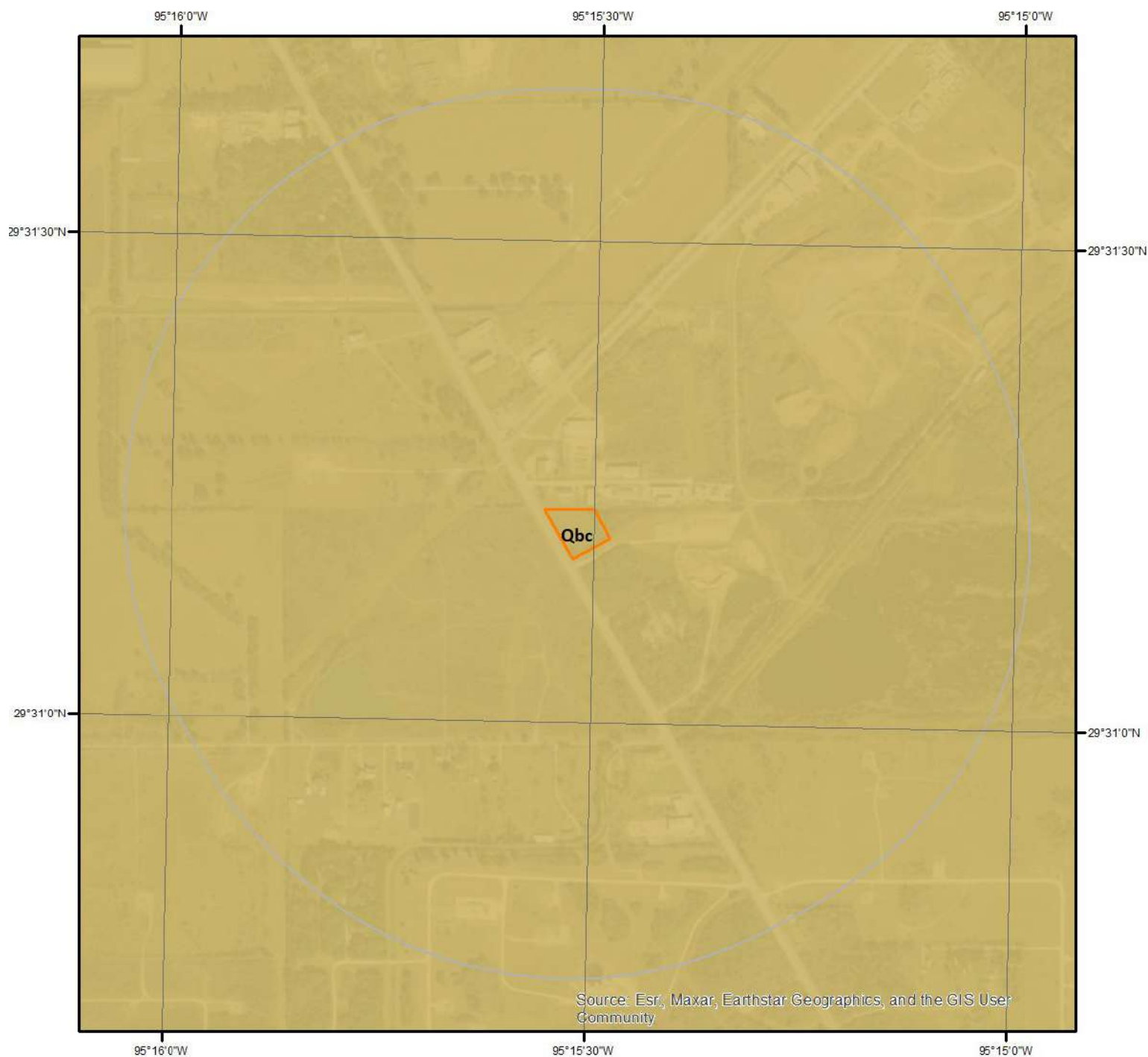

Source: Esri, Maxar, Earthstar Geographics, and the GIS User Community

**Geologic Units**

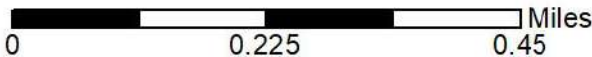

This maps shows geologic units in the area. Please refer to the report for detailed descriptions.



## Geologic Information

The previous page shows USGS geology information. Detailed information about each unit is provided below.

---

### Geologic Unit Qbc

Unit Name:	Beaumont Formation, areas predominantly clay
Unit Age:	Phanerozoic   Cenozoic   Quaternary   Pleistocene-Late
Primary Rock Type:	clay or mud
Secondary Rock Type:	silt
Unit Description:	Beaumont Formation, areas predominantly clay



Soil Information

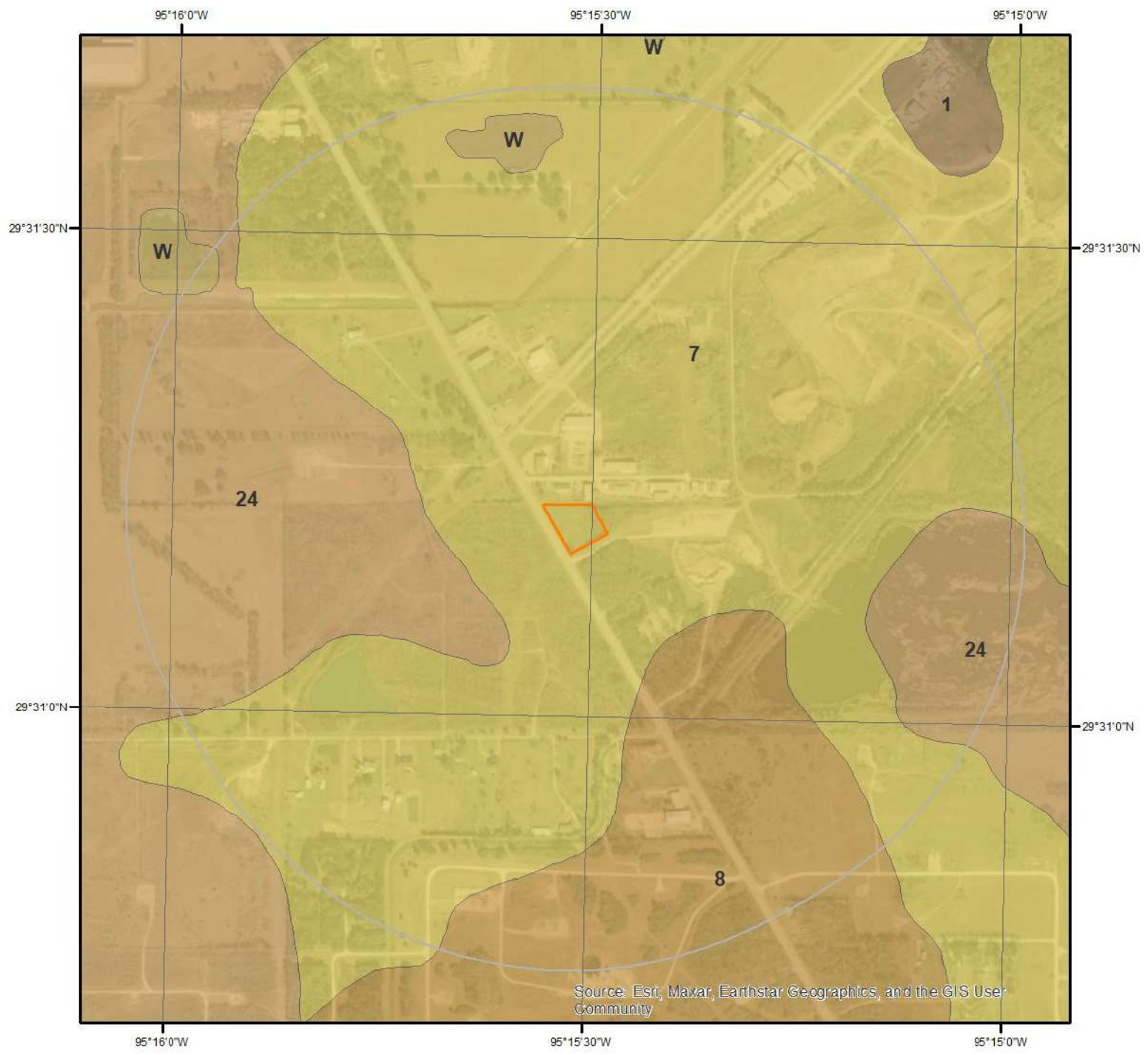

SSURGO Soils



This maps shows SSURGO soil units around the target property. Please refer to the report for detailed soil descriptions.



## Soil Information

The previous page shows a soil map using SSURGO data from USDA Natural Resources Conservation Service. Detailed information about each unit is provided below.

---

### Map Unit 24 (89.05%)

Map Unit Name:	Lake Charles clay, 0 to 1 percent slopes
Bedrock Depth - Min:	
Watertable Depth - Annual Min:	
Drainage Class - Dominant:	Moderately well drained
Hydrologic Group - Dominant:	D - Soils in this group have high runoff potential when thoroughly wet. Water movement through the soil is restricted or very restricted.

Major components are printed below

Lake Charles(90%)	
horizon A(0cm to 29cm)	Clay
horizon Bss(29cm to 135cm)	Clay
horizon Bkss1(135cm to 175cm)	Clay
horizon Bkss2(175cm to 203cm)	Clay

Component Description:

Minor map unit components are excluded from this report.

Map Unit: 24 - Lake Charles clay, 0 to 1 percent slopes

Component: Lake Charles (90%)

The Lake Charles component makes up 90 percent of the map unit. Slopes are 0 to 1 percent. This component is on gilgai on relict backswamps on flat coastal plains. The parent material consists of clayey fluviomarine deposits derived from igneous, metamorphic and sedimentary rock. Depth to a root restrictive layer is greater than 60 inches. The natural drainage class is moderately well drained. Water movement in the most restrictive layer is low. Available water to a depth of 60 inches (or restricted depth) is moderate. Shrink-swell potential is very high. This soil is not flooded. It is not ponded. There is no zone of water saturation within a depth of 72 inches. Organic matter content in the surface horizon is about 4 percent. This component is in the R150AY740TX Northern Blackland ecological site. Nonirrigated land capability classification is 3s. Irrigated land capability classification is 3s. This soil does not meet hydric criteria. There are no saline horizons within 30 inches of the soil surface.

Component: Bernard (6%)

Generated brief soil descriptions are created for major soil components. The Bernard soil is a minor component.

Component: Edna (3%)

Generated brief soil descriptions are created for major soil components. The Edna soil is a minor component.

Component: Cieno (1%)

Generated brief soil descriptions are created for major soil components. The Cieno, hydric soil is a minor component.

---

### Map Unit 7 (9.61%)

Map Unit Name:	Bernard clay loam, 0 to 1 percent slopes
Bedrock Depth - Min:	
Watertable Depth - Annual Min:	31cm
Drainage Class - Dominant:	Somewhat poorly drained
Hydrologic Group - Dominant:	D - Soils in this group have high runoff potential when thoroughly wet. Water movement through the soil is restricted or very restricted.

Major components are printed below

Bernard(90%)	
horizon Ap(0cm to 15cm)	Clay loam
horizon Bt(15cm to 79cm)	Clay
horizon Btk1(79cm to 127cm)	Clay
horizon Btk2(127cm to 203cm)	Clay

## Soil Information

### Component Description:

Minor map unit components are excluded from this report.

Map Unit: 7 - Bernard clay loam, 0 to 1 percent slopes

#### Component: Bernard (90%)

The Bernard component makes up 90 percent of the map unit. Slopes are 0 to 1 percent. This component is on flats on flat coastal plains. The parent material consists of clayey fluviomarine deposits derived from igneous, metamorphic and sedimentary rock. Depth to a root restrictive layer is greater than 60 inches. The natural drainage class is somewhat poorly drained. Water movement in the most restrictive layer is low. Available water to a depth of 60 inches (or restricted depth) is high. Shrink-swell potential is low. This soil is not flooded. It is not ponded. A seasonal zone of water saturation is at 12 inches during January, February, December. Organic matter content in the surface horizon is about 3 percent. This component is in the R150AY740TX Northern Blackland ecological site. Nonirrigated land capability classification is 2w. Irrigated land capability classification is 2w. This soil does not meet hydric criteria. The calcium carbonate equivalent within 40 inches, typically, does not exceed 23 percent. The soil has a very slightly saline horizon within 30 inches of the soil surface. The soil has a maximum sodium adsorption ratio of 2 within 30 inches of the soil surface.

#### Component: Lake Charles (5%)

Generated brief soil descriptions are created for major soil components. The Lake Charles soil is a minor component.

#### Component: Edna (2%)

Generated brief soil descriptions are created for major soil components. The Edna soil is a minor component.

#### Component: Verland (2%)

Generated brief soil descriptions are created for major soil components. The Verland soil is a minor component.

#### Component: Leton (1%)

Generated brief soil descriptions are created for major soil components. The Leton soil is a minor component.

---

### Map Unit 8 (1.32%)

Map Unit Name:	Bernard-Edna complex, 0 to 1 percent slopes
Bedrock Depth - Min:	
Watertable Depth - Annual Min:	23cm
Drainage Class - Dominant:	Somewhat poorly drained
Hydrologic Group - Dominant:	D - Soils in this group have high runoff potential when thoroughly wet. Water movement through the soil is restricted or very restricted.

Major components are printed below

#### Bernard(60%)

horizon Ap(0cm to 15cm)	Clay loam
horizon Bt(15cm to 79cm)	Clay
horizon Btk1(79cm to 127cm)	Clay
horizon Btk2(127cm to 203cm)	Clay

#### Edna(20%)

horizon A(0cm to 23cm)	Loam
horizon Bt1(23cm to 97cm)	Clay
horizon Bt2(97cm to 127cm)	Clay
horizon Btk(127cm to 203cm)	Sandy clay loam

### Component Description:

Minor map unit components are excluded from this report.

Map Unit: 8 - Bernard-Edna complex, 0 to 1 percent slopes

#### Component: Bernard (60%)

The Bernard component makes up 60 percent of the map unit. Slopes are 0 to 1 percent. This component is on flats on flat coastal plains. The parent material consists of clayey fluviomarine deposits derived from igneous, metamorphic and sedimentary rock. Depth to a root restrictive layer is greater than 60 inches. The natural drainage class is somewhat poorly drained. Water movement in the most restrictive layer is low. Available water to a depth of 60 inches (or restricted depth) is high. Shrink-swell potential is high. This



## Soil Information

soil is not flooded. It is not ponded. A seasonal zone of water saturation is at 12 inches during January, February, December. Organic matter content in the surface horizon is about 3 percent. This component is in the R150AY740TX Northern Blackland ecological site. Nonirrigated land capability classification is 3s. Irrigated land capability classification is 3s. This soil does not meet hydric criteria. The calcium carbonate equivalent within 40 inches, typically, does not exceed 23 percent. The soil has a very slightly saline horizon within 30 inches of the soil surface. The soil has a maximum sodium adsorption ratio of 2 within 30 inches of the soil surface.

### Component: Edna (20%)

The Edna component makes up 20 percent of the map unit. Slopes are 0 to 1 percent. This component is on flats on coastal plains. The parent material consists of loamy fluviomarine deposits derived from igneous, metamorphic and sedimentary rock. Depth to a root restrictive layer is greater than 60 inches. The natural drainage class is somewhat poorly drained. Water movement in the most restrictive layer is low. Available water to a depth of 60 inches (or restricted depth) is low. Shrink-swell potential is moderate. This soil is not flooded. It is not ponded. A seasonal zone of water saturation is at 9 inches during January, February, March. Organic matter content in the surface horizon is about 3 percent. This component is in the R150AY528TX Claypan Prairie ecological site. Nonirrigated land capability classification is 3s. Irrigated land capability classification is 3s. This soil does not meet hydric criteria. There are no saline horizons within 30 inches of the soil surface. The soil has a maximum sodium adsorption ratio of 7 within 30 inches of the soil surface.

### Component: Verland (10%)

Generated brief soil descriptions are created for major soil components. The Verland soil is a minor component.

### Component: Lake Charles (5%)

Generated brief soil descriptions are created for major soil components. The Lake Charles soil is a minor component.

### Component: Telferner (3%)

Generated brief soil descriptions are created for major soil components. The Telferner soil is a minor component.

### Component: Leton (2%)

Generated brief soil descriptions are created for major soil components. The Leton soil is a minor component.

---

### Map Unit W (0.02%)

Map Unit Name:

Water

No more attributes available for this map unit

### Component Description:

Minor map unit components are excluded from this report.

Map Unit: W - Water

### Component: Water (100%)

Generated brief soil descriptions are created for major soil components. The Water is a miscellaneous area.

## Pipeline and Survey Information

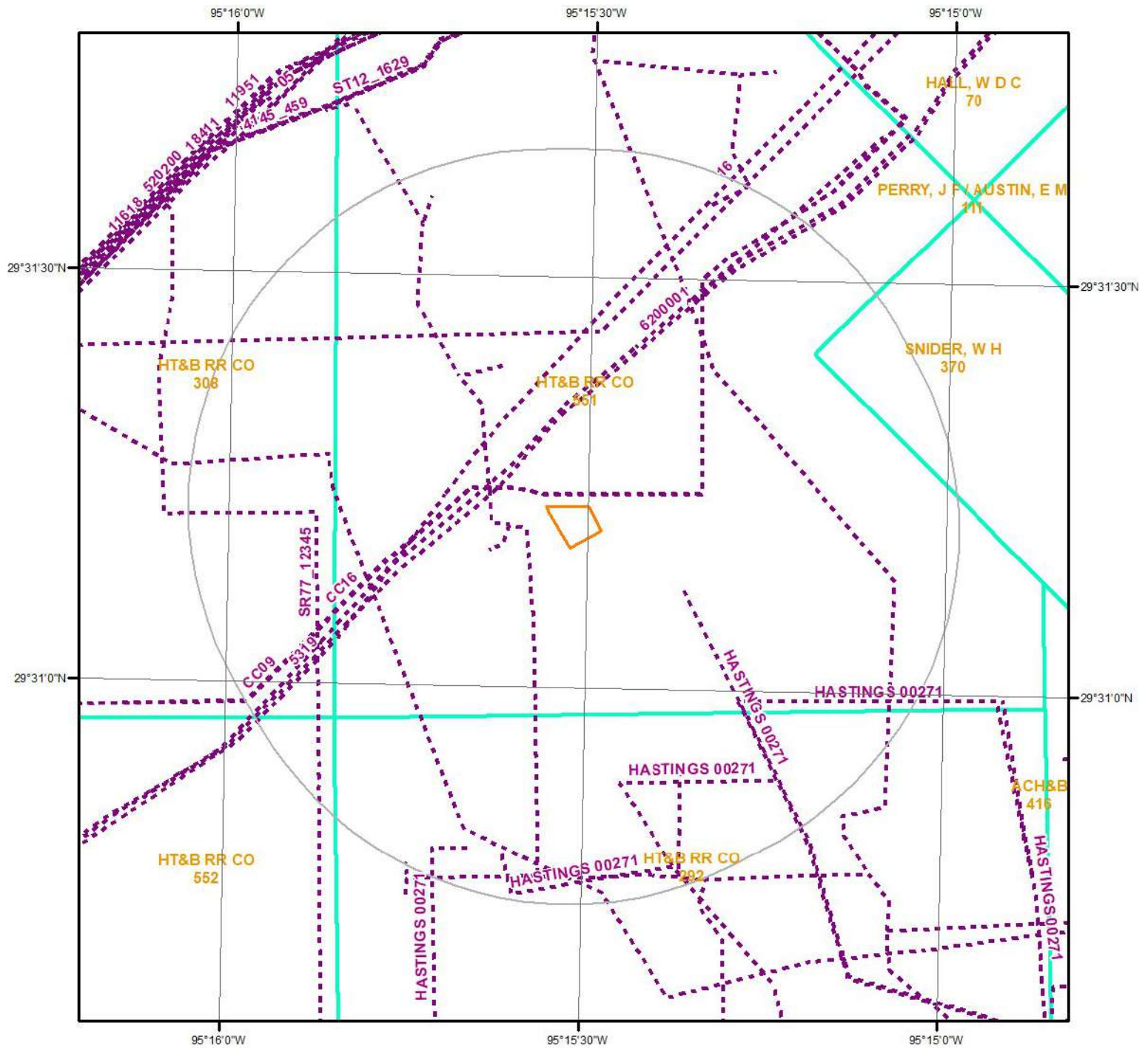

## Survey & Pipeline Map

This map shows Survey & Pipeline around the target property. Please refer to the report for detailed descriptions.

### Legend

- - - - Pipeline  
 Survey



## Pipeline and Survey Detail Report

The previous page shows a pipeline and survey map. Detailed information about each unit is provided below.

---

Pipe Line ID	ST12_1629
Status	I
T4 Permit NO	00178
Commodity	PRD
Cmdty Desc	REFINED LIQUID PRODUCT
Operator	PHILLIPS 66 PIPELINE LLC
System Name	ST12
Diameter (inches)	12.75

---

Pipe Line ID	ST12_1629
Status	I
T4 Permit NO	00178
Commodity	PRD
Cmdty Desc	REFINED LIQUID PRODUCT
Operator	PHILLIPS 66 PIPELINE LLC
System Name	ST12
Diameter (inches)	12.75

---

Pipe Line ID	SR77_12345
Status	I
T4 Permit NO	00178
Commodity	HVL
Cmdty Desc	HIGHLY VOLATILE LIQUID
Operator	PHILLIPS 66 PIPELINE LLC
System Name	SR77
Diameter (inches)	10.75

---

Pipe Line ID	ST18_1627
Status	I
T4 Permit NO	00178
Commodity	PRD
Cmdty Desc	REFINED LIQUID PRODUCT
Operator	PHILLIPS 66 PIPELINE LLC
System Name	ST18
Diameter (inches)	18

---

Pipe Line ID	SR71_12925
Status	I
T4 Permit NO	00178
Commodity	HVL



## Pipeline and Survey Detail Report

Cmdty Desc	HIGHLY VOLATILE LIQUID
Operator	PHILLIPS 66 PIPELINE LLC
System Name	SR71
Diameter (inches)	18

---

Pipe Line ID	CC09
Status	I
T4 Permit NO	01688
Commodity	HVL
Cmdty Desc	HIGHLY VOLATILE LIQUID
Operator	EQUISTAR CHEMICALS, LP
System Name	25 CROSS COUNTRY NORTH (31, 32, 56)
Diameter (inches)	6.63

---

Pipe Line ID	ST18_1627
Status	I
T4 Permit NO	00178
Commodity	PRD
Cmdty Desc	REFINED LIQUID PRODUCT
Operator	PHILLIPS 66 PIPELINE LLC
System Name	ST18
Diameter (inches)	18

---

Pipe Line ID	100 LINE
Status	I
T4 Permit NO	09810
Commodity	HVL
Cmdty Desc	HIGHLY VOLATILE LIQUID
Operator	ENERGY TRANSFER COMPANY
System Name	FORMOSA 16IN NORTH
Diameter (inches)	16

---

Pipe Line ID	16
Status	I
T4 Permit NO	04143
Commodity	NGT
Cmdty Desc	NATURAL GAS
Operator	TEXAS EASTERN TRANSMISSION, LP
System Name	ANGL-MBEL
Diameter (inches)	30

---

Pipe Line ID	5319
--------------	------

## Pipeline and Survey Detail Report

Status	I
T4 Permit NO	06712
Commodity	HVL
Cmdty Desc	HIGHLY VOLATILE LIQUID
Operator	ENTERPRISE PRODUCTS OPERATINGLLC
System Name	NORTH DEAN
Diameter (inches)	6.63

---

Pipe Line ID	HASTINGS 00271
Status	I
T4 Permit NO	00271
Commodity	NGG
Cmdty Desc	NATURAL GAS
Operator	DENBURY ONSHORE, LLC
System Name	DENBURY ONSHORE GAS SYSTEM
Diameter (inches)	6.63

---

Pipe Line ID	HASTINGS 00271
Status	I
T4 Permit NO	00271
Commodity	NGG
Cmdty Desc	NATURAL GAS
Operator	DENBURY ONSHORE, LLC
System Name	DENBURY ONSHORE GAS SYSTEM
Diameter (inches)	6.63

---

Pipe Line ID	6200001
Status	I
T4 Permit NO	00654
Commodity	NGT
Cmdty Desc	NATURAL GAS
Operator	ENTERPRISE PRODUCTS OPERATINGLLC
System Name	CHANNEL INDUSTRIES GAS-TX800
Diameter (inches)	30

---

Pipe Line ID	6200001
Status	I
T4 Permit NO	00654
Commodity	NGT
Cmdty Desc	NATURAL GAS
Operator	ENTERPRISE PRODUCTS OPERATINGLLC
System Name	CHANNEL INDUSTRIES GAS-TX800
Diameter (inches)	30

## Pipeline and Survey Detail Report

---

Pipe Line ID	6200001
Status	I
T4 Permit NO	00654
Commodity	NGT
Cmdty Desc	NATURAL GAS
Operator	ENTERPRISE PRODUCTS OPERATINGLLC
System Name	CHANNEL INDUSTRIES GAS-TX800
Diameter (inches)	30

---

---

Pipe Line ID	11618
Status	I
T4 Permit NO	06454
Commodity	PRD
Cmdty Desc	REFINED LIQUID PRODUCT
Operator	EXXONMOBIL PIPELINE COMPANY
System Name	MT BELVIEU - VICTORIA/GREENLAKE CHEM GR*
Diameter (inches)	8.63

---

---

Pipe Line ID	
Status	I
T4 Permit NO	00401
Commodity	CRL
Cmdty Desc	CRUDE OIL
Operator	BP PIPELINES (NORTH AMERICA),INC
System Name	HASTINGS GATHERING
Diameter (inches)	6.63

---

---

Pipe Line ID	
Status	I
T4 Permit NO	00401
Commodity	CRL
Cmdty Desc	CRUDE OIL
Operator	BP PIPELINES (NORTH AMERICA),INC
System Name	HASTINGS GATHERING
Diameter (inches)	6.63

---

---

Pipe Line ID	
Status	B
T4 Permit NO	00401
Commodity	CRL
Cmdty Desc	CRUDE OIL

---



## Pipeline and Survey Detail Report

Operator	BP PIPELINES (NORTH AMERICA),INC
System Name	HASTINGS GATHERING
Diameter (inches)	6.63

---

Pipe Line ID	
Status	I
T4 Permit NO	00401
Commodity	CRL
Cmdty Desc	CRUDE OIL
Operator	BP PIPELINES (NORTH AMERICA),INC
System Name	HASTINGS GATHERING
Diameter (inches)	6.63

---

Pipe Line ID	
Status	I
T4 Permit NO	00401
Commodity	CRL
Cmdty Desc	CRUDE OIL
Operator	BP PIPELINES (NORTH AMERICA),INC
System Name	HASTINGS GATHERING
Diameter (inches)	6.63

---

Pipe Line ID	16
Status	I
T4 Permit NO	04143
Commodity	NGT
Cmdty Desc	NATURAL GAS
Operator	TEXAS EASTERN TRANSMISSION, LP
System Name	ANGL-MBEL
Diameter (inches)	30

---

Pipe Line ID	6200001
Status	I
T4 Permit NO	00654
Commodity	NGT
Cmdty Desc	NATURAL GAS
Operator	ENTERPRISE PRODUCTS OPERATINGLLC
System Name	CHANNEL INDUSTRIES GAS-TX800
Diameter (inches)	30

---

Pipe Line ID	6200001
Status	I

## Pipeline and Survey Detail Report

T4 Permit NO	00654
Commodity	NGT
Cmdty Desc	NATURAL GAS
Operator	ENTERPRISE PRODUCTS OPERATINGLLC
System Name	CHANNEL INDUSTRIES GAS-TX800
Diameter (inches)	30

---

Pipe Line ID	
Status	I
T4 Permit NO	00401
Commodity	CRL
Cmdty Desc	CRUDE OIL
Operator	BP PIPELINES (NORTH AMERICA),INC
System Name	HASTINGS GATHERING
Diameter (inches)	6.63

---

Pipe Line ID	
Status	B
T4 Permit NO	00401
Commodity	CRL
Cmdty Desc	CRUDE OIL
Operator	BP PIPELINES (NORTH AMERICA),INC
System Name	HASTINGS GATHERING
Diameter (inches)	6.63

---

Pipe Line ID	
Status	I
T4 Permit NO	09189
Commodity	HVL
Cmdty Desc	HIGHLY VOLATILE LIQUID (HVL)
Operator	ENERGY TRANSFER COMPANY
System Name	100 LINE
Diameter (inches)	20

---

Pipe Line ID	HASTINGS 00271
Status	B
T4 Permit NO	00271
Commodity	NGG
Cmdty Desc	NATURAL GAS
Operator	DENBURY ONSHORE, LLC
System Name	DENBURY ONSHORE GAS SYSTEM
Diameter (inches)	6.63

---

## Pipeline and Survey Detail Report

---

Pipe Line ID	HASTINGS 00271
Status	B
T4 Permit NO	00271
Commodity	NGG
Cmdty Desc	NATURAL GAS
Operator	DENBURY ONSHORE, LLC
System Name	DENBURY ONSHORE GAS SYSTEM
Diameter (inches)	6.63

---

Pipe Line ID	
Status	I
T4 Permit NO	00401
Commodity	CRL
Cmdty Desc	CRUDE OIL
Operator	BP PIPELINES (NORTH AMERICA),INC
System Name	HASTINGS GATHERING
Diameter (inches)	6.63

---

Pipe Line ID	
Status	I
T4 Permit NO	00401
Commodity	CRL
Cmdty Desc	CRUDE OIL
Operator	BP PIPELINES (NORTH AMERICA),INC
System Name	HASTINGS GATHERING
Diameter (inches)	6.63

---

Pipe Line ID	
Status	B
T4 Permit NO	00401
Commodity	CRL
Cmdty Desc	CRUDE OIL
Operator	BP PIPELINES (NORTH AMERICA),INC
System Name	HASTINGS GATHERING
Diameter (inches)	6.63

---

Pipe Line ID	
Status	I
T4 Permit NO	00401
Commodity	CRL
Cmdty Desc	CRUDE OIL
Operator	BP PIPELINES (NORTH AMERICA),INC

---



## Pipeline and Survey Detail Report

System Name	HASTINGS GATHERING
Diameter (inches)	6.63

---

Pipe Line ID	HASTINGS 00271
Status	B
T4 Permit NO	00271
Commodity	NGG
Cmdty Desc	NATURAL GAS
Operator	DENBURY ONSHORE, LLC
System Name	DENBURY ONSHORE GAS SYSTEM
Diameter (inches)	6.63

---

Pipe Line ID	HASTINGS 00271
Status	B
T4 Permit NO	00271
Commodity	NGG
Cmdty Desc	NATURAL GAS
Operator	DENBURY ONSHORE, LLC
System Name	DENBURY ONSHORE GAS SYSTEM
Diameter (inches)	6.63

---

Pipe Line ID	HASTINGS 00271
Status	B
T4 Permit NO	00271
Commodity	NGG
Cmdty Desc	NATURAL GAS
Operator	DENBURY ONSHORE, LLC
System Name	DENBURY ONSHORE GAS SYSTEM
Diameter (inches)	6.63

---

Pipe Line ID	
Status	I
T4 Permit NO	00401
Commodity	CRL
Cmdty Desc	CRUDE OIL
Operator	BP PIPELINES (NORTH AMERICA),INC
System Name	HASTINGS GATHERING
Diameter (inches)	6.63

---

Pipe Line ID	
Status	B
T4 Permit NO	00401

## Pipeline and Survey Detail Report

Commodity	CRL
Cmdty Desc	CRUDE OIL
Operator	BP PIPELINES (NORTH AMERICA),INC
System Name	HASTINGS GATHERING
Diameter (inches)	6.63

---

Pipe Line ID	
Status	B
T4 Permit NO	00401
Commodity	CRL
Cmdty Desc	CRUDE OIL
Operator	BP PIPELINES (NORTH AMERICA),INC
System Name	HASTINGS GATHERING
Diameter (inches)	6.63

---

Pipe Line ID	
Status	B
T4 Permit NO	02000
Commodity	NGT
Cmdty Desc	NATURAL GAS
Operator	TEXAS PETROLEUM INVESTMENT CO.
System Name	HASTINGS GAS LIFT SYSTEM
Diameter (inches)	6.63

---

Pipe Line ID	520200
Status	I
T4 Permit NO	00774
Commodity	NGT
Cmdty Desc	NATURAL GAS
Operator	KINDER MORGAN TEJAS PIPELINE LLC
System Name	MUSTANG
Diameter (inches)	30

---

Pipe Line ID	CC16
Status	I
T4 Permit NO	01688
Commodity	HVL
Cmdty Desc	HIGHLY VOLATILE LIQUID
Operator	EQUISTAR CHEMICALS, LP
System Name	25 CROSS COUNTRY NORTH (31, 32, 56)
Diameter (inches)	8.63

---

## Pipeline and Survey Detail Report

Pipe Line ID	4145_459
Status	I
T4 Permit NO	00478
Commodity	HVL
Cmdty Desc	HIGHLY VOLATILE LIQUID
Operator	PHILLIPS 66 PIPELINE LLC
System Name	CP01
Diameter (inches)	8.63

---

Pipe Line ID	11951
Status	I
T4 Permit NO	06455
Commodity	HVL
Cmdty Desc	HIGHLY VOLATILE LIQUID (HVL)
Operator	EXXONMOBIL PIPELINE COMPANY
System Name	VANDERBILT-MT BELVIEU DILUTE PROPYLENE
Diameter (inches)	8.63

---

Pipe Line ID	
Status	B
T4 Permit NO	00401
Commodity	CRL
Cmdty Desc	CRUDE OIL
Operator	BP PIPELINES (NORTH AMERICA),INC
System Name	HASTINGS GATHERING
Diameter (inches)	6.63

---

Pipe Line ID	18411
Status	I
T4 Permit NO	06453
Commodity	HVL
Cmdty Desc	HIGHLY VOLATILE LIQUID (HVL)
Operator	EASTON ENERGY PIPELINES LLC
System Name	18411
Diameter (inches)	14

---

Pipe Line ID	
Status	B
T4 Permit NO	00401
Commodity	CRL
Cmdty Desc	CRUDE OIL
Operator	BP PIPELINES (NORTH AMERICA),INC
System Name	HASTINGS GATHERING



## Pipeline and Survey Detail Report

Diameter (inches)	6.63
-------------------	------

---

Pipe Line ID	
Status	I
T4 Permit NO	00401
Commodity	CRL
Cmdty Desc	CRUDE OIL
Operator	BP PIPELINES (NORTH AMERICA),INC
System Name	HASTINGS GATHERING
Diameter (inches)	4.5

---

Pipe Line ID	
Status	B
T4 Permit NO	00401
Commodity	CRL
Cmdty Desc	CRUDE OIL
Operator	BP PIPELINES (NORTH AMERICA),INC
System Name	HASTINGS GATHERING
Diameter (inches)	6.63

---

Pipe Line ID	05
Status	I
T4 Permit NO	10122
Commodity	CRO
Cmdty Desc	CRUDE OIL
Operator	TEXAS COLT LLC
System Name	TEXAS_COLT
Diameter (inches)	30

---

Pipe Line ID	
Status	I
T4 Permit NO	00401
Commodity	CRL
Cmdty Desc	CRUDE OIL
Operator	BP PIPELINES (NORTH AMERICA),INC
System Name	HASTINGS GATHERING
Diameter (inches)	6.63

---

Pipe Line ID	
Status	I
T4 Permit NO	10080
Commodity	HVL

## Pipeline and Survey Detail Report

Cmdty Desc	HIGHLY VOLATILE LIQUID
Operator	PERMICO MIDSTREAM PARTNERS LLC
System Name	SIMPATICO
Diameter (inches)	16

---

Pipe Line ID	
Status	I
T4 Permit NO	00401
Commodity	CRL
Cmdty Desc	CRUDE OIL
Operator	BP PIPELINES (NORTH AMERICA),INC
System Name	HASTINGS GATHERING
Diameter (inches)	6.63

---

Pipe Line ID	
Status	I
T4 Permit NO	00401
Commodity	CRL
Cmdty Desc	CRUDE OIL
Operator	BP PIPELINES (NORTH AMERICA),INC
System Name	HASTINGS GATHERING
Diameter (inches)	6.63

---

Pipe Line ID	
Status	B
T4 Permit NO	00401
Commodity	CRL
Cmdty Desc	CRUDE OIL
Operator	BP PIPELINES (NORTH AMERICA),INC
System Name	HASTINGS GATHERING
Diameter (inches)	6.63

## Wells and Additional Sources

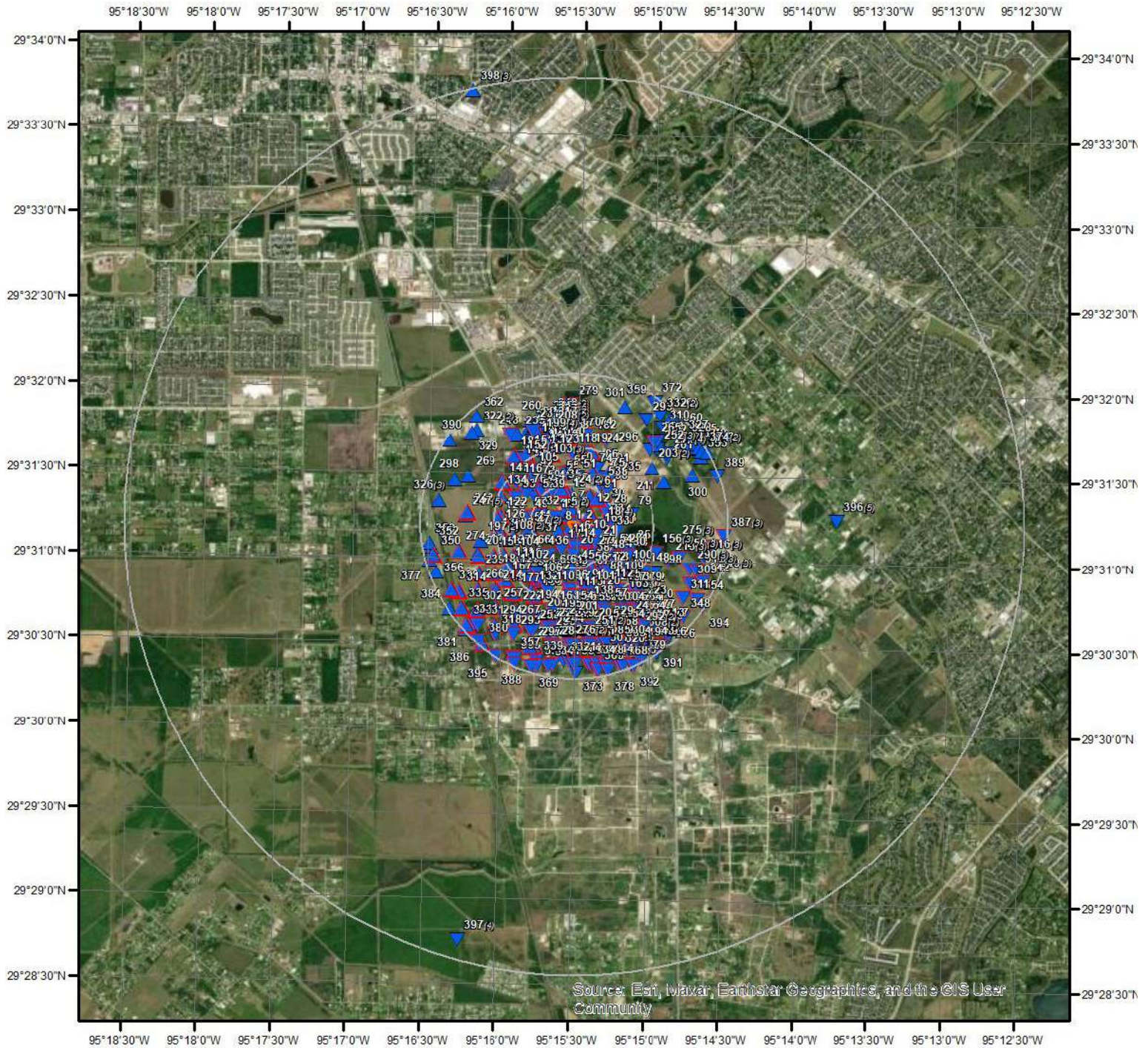

## Wells & Additional Sources



0 0.45 0.9 1.8 Miles

- |                                |                                    |
|--------------------------------|------------------------------------|
| ▲ Sites with Higher Elevation  | ▲ OGW Sites with Higher Elevation  |
| ■ Sites with Same Elevation    | ■ OGW Sites with Same Elevation    |
| ▼ Sites with Lower Elevation   | ▼ OGW Sites with Lower Elevation   |
| ○ Sites with Unknown Elevation | ● OGW Sites with Unknown Elevation |





## Wells and Additional Sources Summary

### Federal Sources

#### Public Water Systems Violations and Enforcement Data

Map Key	PWS ID	Distance (ft)	Direction
5	TX0200377	255.81	NW
370	TX0200191	5101.55	ENE
374	TX0200541	5123.82	ENE
374	TX1010681	5123.82	ENE

#### Safe Drinking Water Information System (SDWIS)

Map Key	PWS ID	Distance (ft)	Direction
5	TX0200377	255.81	NW

#### USGS National Water Information System

Map Key	Site Number	Distance (ft)	Direction
88	USGS-293005095151801	2052.70	SSE
271	USGS-293137095145301	4032.56	NE
273	USGS-293141095145701	4038.72	NE
292	USGS-293034095150301	4287.58	SSE
308	USGS-293032095150201	4506.67	SSE

#### Wells from NWIS

Map Key	ID	Distance (ft)	Direction
No records found			

### State Sources

#### Fort Bend Subsidence District Water Wells

Map Key	ID	Distance (ft)	Direction
No records found			

#### Groundwater Database

Map Key	State Well NO	Distance (ft)	Direction
152	6530907	2800.46	NW
152	C.H. Alexander	2800.46	NW
261	6531714	3908.68	NE
261	Mansfield MHP #2	3908.68	NE
271	6531711	4032.56	NE
271	Mansfield MHP (#1)	4032.56	NE
272	L.L. Barnes	4029.76	NE
272	6531710	4029.76	NE
292	Durso, Joe H.	4287.58	SSE
292	6530909	4287.58	SSE

## Wells and Additional Sources Summary

308	Humble Oil & Ref. Co.	4506.67	SSE
308	6530906	4506.67	SSE

### Harris Galveston Subsidence District Water Wells

Map Key	ID	Distance (ft)	Direction
	No records found		

### High Plains Water Wells

Map Key	ID	Distance (ft)	Direction
	No records found		

### Oil and Gas Wells

Map Key	API	Distance (ft)	Direction
2	03900316	66.91	SE
3	039	186.41	N
4	03900308	211.78	NNW
6	03933096	356.33	S
7	03933094	437.80	N
8	03900279	440.34	WSW
10	03900320	488.24	SE
11	03900282	497.13	SSW
12	03900312	557.80	NE
13	03900285	479.15	WNW
14	03933144	599.22	S
16	03900321	661.79	ESE
17	03930614	761.90	SSW
19	03900307	860.53	NNW
20	03900278	850.47	S
21	03930769	855.12	SE
25	03933093	1038.97	NNW
26	03900310	1037.65	NNE
27	03900314	1074.31	SSE
28	03900313	1074.41	ENE
29	03900317	1092.81	SE
30	03933091	1101.64	ENE
31	03933092	1094.79	NE
32	03930042	1030.85	WNW
33	03933095	1087.22	ESE
35	03900309	1182.63	NNW
36	03900280	1217.34	SW
37	03900284	1258.14	WSW
38	03930800	1260.66	SSE
39	03900258	1184.04	NW
40	03981126	1251.38	ESE
41	03900298	1278.88	NNW
43	03900322	1321.03	E
44	03900283	1338.48	W
45	03930808	1364.44	S
46	03933080	1437.95	SW
48	03931183	1444.67	SE
49	03900286	1427.48	W
50	03933079	1487.58	W
54	03900315	1493.34	SE
55	03930413	1525.52	NNW
56	03900328	1539.84	SSE
57	03933219	1484.74	W
58	03900311	1565.16	NE

## Wells and Additional Sources Summary

59	03900259	1494.32	NW
60	03933241	1521.81	NW
62	03900318	1573.17	SE
63	03900326	1591.19	S
64	03933065	1601.24	SE
65	03933194	1689.20	N
66	03900281	1714.18	SW
67	03900329	1691.60	SSE
69	03900327	1693.30	SSW
70	03900301	1768.65	N
72	03900330	1836.44	SE
73	03933273	1758.85	NW
74	03900302	1848.00	NNE
76	03900261	1781.16	WNW
78	03900331	1892.60	SE
80	03905001	1913.70	ESE
81	03900323	1937.60	ESE
83	03900275	1993.95	W
89	03900319	2003.12	ESE
91	03900306	2097.00	NNE
92	03900260	2029.06	NW
93	03900262	2042.24	WNW
94	03900335	2113.77	S
95	03930630	2123.55	SSW
96	03900343	2136.36	S
97	03900345	2148.74	S
98	03900325	2196.56	SW
101	03900337	2229.42	SSE
104	03900270	2303.24	WSW
105	03981941	2215.20	NW
107	03900332	2264.00	SE
109	03931186	2331.89	SE
110	03900344	2314.92	SSW
111	03900333	2316.75	SE
112	03900342	2385.00	SSE
113	03931337	2350.05	S
114	03933142	2356.75	S
116	03900263	2302.22	NW
117	03900333	2363.39	SE
118	03900304	2446.69	N
119	039	2458.92	N
120	03933191	2439.62	SSE
121	03900341	2471.88	SSE
122	03933248	2400.56	W
123	03900299	2479.62	NNW
124	03900303	2511.45	NNE
125	03931307	2521.01	SSE
126	03933181	2475.09	W
127	03905057	2555.57	WSW
128	03900265	2486.91	W
129	03900267	2604.74	SW
130	03933081	2619.77	WSW
131	03900300	2579.57	NNW
132	03900346	2607.19	SSW
134	03900264	2577.04	WNW
135	03900276	2646.16	W
136	03930721	2672.05	SSW
137	03900339	2698.48	SE
138	03933064	2684.87	S
139	03930721	2698.83	SSW
143	03900340	2754.02	SE
147	03933242	2722.36	WNW
148	03900334	2781.18	SE
151	03900256	2809.81	NNW
153	03900273	2890.39	WSW
154	03900349	2877.26	S



## Wells and Additional Sources Summary

155	03900350	2882.99	S
156	039	2864.01	ESE
156	039	2864.01	ESE
156	039	2864.01	ESE
157	03900355	2914.53	SSE
159	03900351	2906.52	S
160	03900291	2907.47	NNW
163	03933059	2949.38	SSE
164	03900352	2939.89	S
166	03900348	2937.89	SSW
167	03905058	2985.67	SW
169	03900294	2987.10	N
170	03900295	3017.63	N
172	039	3054.23	N
174	039	3067.95	N
177	03900266	3064.41	SW
179	03900338	3060.68	SE
180	03900353	3078.42	SSE
182	039	3096.00	NNE
183	03931308	3094.03	SE
185	03900257	3030.57	NW
186	03900271	3148.58	WSW
189	03931304	3125.78	SE
190	03931308	3128.78	SE
192	03900336	3141.13	SE
194	03900347	3171.78	SSW
195	03930649	3171.43	S
196	03931304	3194.37	SE
201	03933024	3224.54	S
202	03900293	3234.13	NNW
204	03900356	3299.96	SSE
205	03900354	3345.86	SSE
207	03931159	3318.19	SSW
209	03900274	3399.57	WSW
213	039	3391.21	ESE
213	039	3391.21	ESE
213	039	3391.21	ESE
214	03900268	3456.37	SW
216	03933141	3471.24	SW
218	039	3455.09	NNW
219	03900366	3472.88	S
220	03900365	3487.69	S
221	03900368	3481.55	S
222	03900425	3509.46	SW
223	03933200	3540.19	SE
224	03900372	3545.62	SSW
225	03900367	3561.53	S
229	03900364	3605.88	SSE
232	03900370	3581.97	SSW
234	03900358	3627.42	SE
238	03900363	3646.81	SSE
239	03900272	3689.39	WSW
241	03900357	3676.18	SE
242	03933086	3617.20	W
243	03930078	3680.48	S
244	03931330	3688.94	S
246	03930761	3737.57	SSE
248	03900292	3712.73	NW
250	039	3733.65	ESE
250	039	3733.65	ESE
250	039	3733.65	ESE
253	03900371	3804.77	SSW
254	03900362	3840.23	SSE
256	03933197	3848.26	S
257	03900426	3872.16	SW
259	03900371	3866.09	SSW

## Wells and Additional Sources Summary

263	03900361	3937.43	SSE
264	03933195	3932.12	SE
265	039	3941.18	NE
266	03900269	3974.50	WSW
267	03900424	3957.70	SSW
268	03931311	3985.77	SSE
270	03900542	4000.35	SE
274	03933088	4042.91	WSW
275	039	4035.54	E
275	039	4035.54	E
275	039	4035.54	E
277	03900542	4096.62	SE
278	03900381	4116.01	S
279	03900289	4176.58	N
280	03900382	4123.90	S
281	03900384	4146.60	S
282	03900386	4165.17	S
284	03900378	4159.42	S
285	03900383	4202.97	SSE
286	03900359	4218.58	SE
287	03900380	4196.75	S
288	03900378	4210.12	S
289	03900385	4232.09	SSE
290	039	4216.61	ESE
290	039	4216.61	ESE
290	039	4216.61	ESE
291	03900360	4263.42	SE
293	03900423	4279.69	SSW
294	03900427	4340.11	SW
297	039	4346.83	SSW
299	03900376	4400.32	SSW
302	03900435	4456.35	SW
303	03900435	4458.92	SW
304	03900387	4456.68	SSE
305	03931219	4460.17	SSE
306	03900388	4472.50	SSE
307	03931323	4460.95	SSE
309	03900580	4464.95	ESE
311	03900578	4504.45	SE
312	039	4506.62	ESE
312	039	4506.62	ESE
312	039	4506.62	ESE
313	03900548	4555.76	SE
314	03900277	4607.78	WSW
315	03932187	4588.54	SE
316	039	4567.14	ESE
316	039	4567.14	ESE
316	039	4567.14	ESE
317	03900545	4619.09	SE
318	03900428	4627.79	SW
320	03933040	4651.96	SSE
321	03900395	4661.99	S
324	03900396	4701.65	S
325	03933112	4748.37	SSE
330	03933087	4804.38	WSW
331	03900434	4773.18	SW
334	03900394	4788.28	S
335	03900440	4842.02	SW
336	03931188	4800.45	S
337	03900393	4820.04	S
338	03931187	4834.52	S
340	039	4813.60	E
340	039	4813.60	E
340	039	4813.60	E
341	03900379	4844.10	S
342	039	4827.69	ESE

## Wells and Additional Sources Summary

343	03900543	4884.10	SSE
344	03900369	4889.17	SSE
347	03900377	4908.27	S
348	03900579	4917.73	SE
349	03900546	4952.92	SSE
350	039	4931.97	WSW
351	03900373	4950.61	SSE
354	039	4939.65	ESE
355	03900375	4971.25	SSW
357	03900422	4984.07	SSW
363	03931319	5049.51	S
364	03931319	5052.53	S
365	03933157	5048.08	SSW
367	03933106	5085.86	SW
368	03900389	5082.33	SSE
369	03900374	5062.96	SSW
375	03900391	5115.56	SSE
376	03900547	5126.84	SE
378	03933196	5135.86	SSE
379	03933114	5183.74	SSE
380	03933152	5165.66	SW
382	03900544	5177.59	SE
386	03900433	5198.24	SW
387	039	5166.17	E
387	039	5166.17	E
387	039	5166.17	E
388	03933068	5188.47	SSW
392	03900390	5263.20	SSE
394	03932485	5227.51	ESE
395	03900429	5266.13	SSW

### Plotted Water Wells

Map Key	WWD ID	Distance (ft)	Direction
247	811894	3683.67	W
247	725460	3683.67	W
247	725463	3683.67	W
247	725459	3683.67	W
247	725461	3683.67	W
396	725483	9169.84	E
396	843549	9169.84	E
396	725478	9169.84	E
396	725482	9169.84	E
396	811905	9169.84	E
397	725661	15174.16	SSW
397	725666	15174.16	SSW
397	725664	15174.16	SSW
397	725665	15174.16	SSW
398	843460	15767.65	NNW
398	725362	15767.65	NNW
398	725361	15767.65	NNW

### Plugged Water Wells

Map Key	Well Rpt Track No	Distance (ft)	Direction
18	288865	769.92	E
18	288860	769.92	E
152		2800.46	NW
197		3178.81	W
208		3343.23	NNW
208		3343.23	NNW
215		3444.42	NNW



## Wells and Additional Sources Summary

217	49807	3476.24	NNW
217	68262	3476.24	NNW
217	68273	3476.24	NNW
226		3540.12	NNW
227	49805	3575.49	NNW
228	68269	3593.24	NNW
230		3567.32	NNW
236		3608.75	NNW
240	49806	3674.83	NNW
240	49804	3674.83	NNW
245	49802	3711.41	NNW
249	49803	3773.92	NNW
260		3857.24	NNW
276		4066.69	S
322		4621.17	NW
322		4621.17	NW
329		4682.36	NW
372		5101.05	NNE

### Public Water Systems Wells and Surface Intakes

Map Key	Water SRC	Distance (ft)	Direction
271	G0200055A	4032.56	NE

### Select Wells from SDR

Map Key	ID	Distance (ft)	Direction
No records found			

### Submitted Drillers Report Database

Map Key	Well Rpt Track No	Distance (ft)	Direction
18	288865	769.92	E
18	288860	769.92	E
23	406271	869.70	E
34	406269	1132.02	E
61	105042	1574.25	SSW
75	406270	1851.17	NNE
79	406272	1884.03	E
84	108935	2013.20	SW
100	250644	2209.95	SE
115	279516	2409.17	SW
133	181520	2669.26	SW
140	546112	2719.72	NNW
141	546108	2725.75	NNW
142	568140	2719.31	NNW
144	568141	2732.94	NNW
146	568134	2753.34	NNW
149	568138	2800.77	NNW
150	538214	2843.96	NNW
158	521824	2935.54	N
161	521823	2923.46	NNW
162	568142	2904.18	NNW
165	568139	2931.00	NNW
168	511109	2956.08	NNW
171	511110	3002.39	N
173	490701	3023.70	NNW
175	490702	3042.57	NNW
176	538210	3037.78	NNW
178	521822	3084.94	N

## Wells and Additional Sources Summary

181	490700	3083.85	NNW
184	568131	3056.14	NNW
187	568130	3087.12	NNW
188	490698	3122.25	NNW
191	511106	3147.69	NNW
193	511107	3167.98	N
197	465212	3178.81	W
200	521821	3209.98	NNW
206	568129	3303.48	NNW
210	209368	3374.78	S
211	406275	3411.19	ENE
212	489365	3415.63	WSW
217	68262	3476.24	NNW
217	49807	3476.24	NNW
217	68254	3476.24	NNW
217	68272	3476.24	NNW
227	49805	3575.49	NNW
228	68273	3593.24	NNW
228	68269	3593.24	NNW
235	406273	3636.59	NE
237	139739	3616.85	NNW
240	49804	3674.83	NNW
240	49806	3674.83	NNW
245	49802	3711.41	NNW
249	49803	3773.92	NNW
262	526410	3904.76	S
269	220436	3927.96	WNW
276	359287	4066.69	S
283	406841	4159.14	S
323	171820	4678.55	S
327	282098	4760.04	NE
328	220209	4766.90	NE
333	293596	4791.85	ENE
339	181426	4826.24	SSW
352	564299	4932.81	W
356	27915	5004.04	WSW
358	266987	4987.11	W
362	179778	4984.91	NW
366	198528	5066.54	SE
371	260627	5111.06	ENE
373	81545	5080.90	S
377	337874	5123.40	WSW
385	243252	5212.28	SSE

### Underground Injection Control

Map Key	ID	Distance (ft)	Direction
No records found			

### Water Utility Database

Map Key	WTRSRC	Distance (ft)	Direction
271	G0200055A	4032.56	NE
271	OAK HOLLOW MOBILE HOME PARK	4032.56	NE

### Well Log Reports from Plotted Water Wells

Map Key	Owners Name	Distance (ft)	Direction
1	PRO-LINE SCREEN	96.88	SW
1	65-30-9	96.88	SW

## Wells and Additional Sources Summary

9	65-31-7	391.87	NW
9	LARRY & MARY ROYDER	391.87	NW
15	65-30-9WW	574.04	WNW
15	MARTIN SHOFNER	574.04	WNW
22	65-30-9	878.83	SE
22	WOODROW W. SKAINS	878.83	SE
24	65-30-9N	997.26	N
24	GRAY SAND CO.	997.26	N
24	65-30-9N	997.26	N
24	VERA BLUMER	997.26	N
42	MR. CHARLES HERRINGTON	1327.10	NNW
42	65-30-9	1327.10	NNW
47	65-30-9WW	1412.59	WSW
47	ARK DEVELOPMENT	1412.59	WSW
47	TREETOP MOBILE SALES	1412.59	WSW
47	65-30-9WW	1412.59	WSW
51	65-30-9J	1545.00	N
51	TOMAHAWK	1545.00	N
52	65-30-9SS	1434.67	NW
52	ARK DEVELOPMENT	1434.67	NW
53	HILL SAND COMPANY	1522.56	NE
53	65-30-9GG	1522.56	NE
68	JUDY CRISWELL	1677.18	S
68	65-30-9	1677.18	S
71	65-30-9	1758.39	SSE
71	MELVIN HANZIK	1758.39	SSE
77	I.M.I. INC.	1786.54	WNW
77	65-30-9SS	1786.54	WNW
82	B.R. DOSS	1969.51	SSW
82	65-30-9C	1969.51	SSW
85	ATLANTIC ESCROW	1973.97	ESE
85	65-30-9DD	1973.97	ESE
86	65-30-9J	2032.97	NNE
86	S.D. WAGGIN	2032.97	NNE
87	JACK FREEMAN	2037.38	NNE
87	65-30-9J	2037.38	NNE
90	GARY GROCE	2103.37	WSW
90	65-30-9AA	2103.37	WSW
99	FRANK LUCAS	2189.93	SSW
99	65-30-9C	2189.93	SSW
102	65-30-9	2265.75	SW
102	PADRE DRILLING CO., INC.	2265.75	SW
103	CRC WESTERN WIRELINE SERVICES	2228.14	NNW
103	65-30-9A	2228.14	NNW
103	65-30-9A	2228.14	NNW
103	J.E. ALEXANDER	2228.14	NNW
103	DONALD D. HAVEN	2228.14	NNW
103	65-30-9A	2228.14	NNW
106	65-30-9	2273.68	SW
106	ODAY	2273.68	SW
108	65-30-9D	2281.06	WSW
108	MR. MELVIN TRIPLETT	2281.06	WSW
108	65-30-9D	2281.06	WSW
108	EXXON CO. U.S.A.	2281.06	WSW
145	65-30-9	2705.08	NW
145	HOUSTON STEEL & METAL CO.	2705.08	NW
198	MICHAEL ELLIOTT	3168.72	ESE
198	65-30-9	3168.72	ESE
199	TOMMY FLEMING	3178.56	NNW
199	65-30-9L	3178.56	NNW
199	65-30-9L	3178.56	NNW
199	E.A. SCHMIDT	3178.56	NNW
199	65-30-9L	3178.56	NNW
199	ATLANTIC ERECTORS	3178.56	NNW
199	FRENCH LTD	3178.56	NNW
199	65-30-9L	3178.56	NNW



## Wells and Additional Sources Summary

203	65-31-7J	3286.17	NE
203	H.L. SHERRILL	3286.17	NE
203	65-31-7J	3286.17	NE
203	MR. WEINER	3286.17	NE
231	65-30-9L	3574.80	NNW
231	JOHN WALLACE	3574.80	NNW
231	GAIL TULL	3574.80	NNW
231	65-30-9L	3574.80	NNW
233	65-30-9	3563.41	NNW
233	S.O.C. SERVICES	3563.41	NNW
251	65-30-9M	3768.98	S
251	FAUSTDO JAVIER	3768.98	S
251	MRS. MCDEED	3768.98	S
251	65-30-9M	3768.98	S
252	65-31-7V	3825.68	NE
252	G.P. BURKE	3825.68	NE
252	65-31-7V	3825.68	NE
252	W.B. EVANS	3825.68	NE
252	65-31-7V	3825.68	NE
252	JOHN VREELAND	3825.68	NE
255	BILL FRAILY	3855.44	NE
255	65-31-7V	3855.44	NE
255	65-31-7V	3855.44	NE
255	TOM MANSFIELD	3855.44	NE
258	UTILITY SYSTEMS INC.	3855.07	SSW
258	65-30-9	3855.07	SSW
295	QUINTON JAMISON	4361.76	NE
295	65-30-9B	4361.76	NE
296	BEXER PLUMBING	4368.73	NE
296	65-30-9B	4368.73	NE
298	BUDDY FORTENBERRY	4331.49	WNW
298	65-30-9	4331.49	WNW
300	MARTIN MATTINGLY	4438.32	ENE
300	65-31-7	4438.32	ENE
301	BRAZORIA FABRICATING CO.	4446.20	NNE
301	65-30-9H	4446.20	NNE
310	65-31-7	4520.26	NE
310	CAROL PLEDGER	4520.26	NE
319	65-30-9	4665.49	SSE
319	TONY FONSECA	4665.49	SSE
326	65-30-9E	4682.52	W
326	MR. DAVID FLORA	4682.52	W
326	65-30-9E	4682.52	W
326	MR. R.L. OVERSTREET	4682.52	W
326	E.M. BELL	4682.52	W
326	65-30-9E	4682.52	W
332	GERALD HOLLIDAY	4777.37	NE
332	65-31-7	4777.37	NE
332	65-31-7	4777.37	NE
332	JACK FREEMAN	4777.37	NE
345	DARRELL KUYKENDALL	4913.92	NE
345	65-31-7	4913.92	NE
346	65-30-9	4919.42	SW
346	MARION OBER	4919.42	SW
353	65-31-7	4977.43	ENE
353	DAVE WISE	4977.43	ENE
359	65-30-2F	5025.94	NNE
359	MR. JOE LOSSEN	5025.94	NNE
360	65-31-7	5048.56	NE
360	WILLIAM H. GROTE	5048.56	NE
361	65-31-7	5057.28	NE
361	OFFENBURGER HOMES	5057.28	NE
381	65-30-9	5183.14	SW
381	JEAN PAUL LAPEYROISE	5183.14	SW
383	MR. FRANK LUCAS	5190.20	SSE
383	65-30-9	5190.20	SSE

## Wells and Additional Sources Summary

384	LEON MOORE	5218.78	WSW
384	65-30-9F	5218.78	WSW
389	65-31-7	5222.10	ENE
389	LEONARD CHERRY	5222.10	ENE
390	65-30-6	5146.39	NW
390	PLPS	5146.39	NW
391	65-31-7	5261.52	SSE
391	MARY PRICE	5261.52	SSE
393	65-31-7EE	5274.80	ENE
393	THOMAS W. MANSFIELD	5274.80	ENE

## Wells and Additional Sources Detail Report

### Public Water Systems Violations and Enforcement Data

Map Key	Direction	Distance (mi)	Distance (ft)	Elevation (ft)	DB
5	NW	0.05	255.81	43.55	PWSV

Address Line 2: 17533 HIGHWAY 35  
State Code: TX  
Zip Code: 77581  
City Name: PEARLAND  
Address Line 1:  
PWS ID: TX0200377  
PWS Type Code: TNCWS  
PWS Type Description: Transient Non-Community Water System  
Primary Source Code: GW  
Primary Source Desc: Groundwater  
PWS Activity Code: I  
PWS Activity Description: Inactive  
PWS Deactivation Date: 01/12/1990  
Phone Number:

--Details--

Population Served Count: 200  
City Served:  
County Served:  
State Served: TX  
Zip Code Served:

Map Key	Direction	Distance (mi)	Distance (ft)	Elevation (ft)	DB
370	ENE	0.97	5,101.55	43.33	PWSV

Address Line 2:  
State Code: TX  
Zip Code: 77581  
City Name: PEARLAND  
Address Line 1: 17003 CR 127  
PWS ID: TX0200191  
PWS Type Code: CWS  
PWS Type Description: Community Water System  
Primary Source Code: GW  
Primary Source Desc: Groundwater  
PWS Activity Code: N  
PWS Activity Description: Non-public  
PWS Deactivation Date: 15/12/2009  
Phone Number: 281-482-4641



## Wells and Additional Sources Detail Report

--Details--

Population Served Count: 54

City Served:

County Served:

State Served: TX

Zip Code Served:

Map Key	Direction	Distance (mi)	Distance (ft)	Elevation (ft)	DB
374	ENE	0.97	5,123.82	43.86	PWSV

Address Line 2:

State Code: TX

Zip Code: 77581-6235

City Name: PEARLAND

Address Line 1: 16930 COUNTY ROAD 127

PWS ID: TX0200541

PWS Type Code: CWS

PWS Type Description: Community Water System

Primary Source Code: GW

Primary Source Desc: Groundwater

PWS Activity Code: A

PWS Activity Description: Active

PWS Deactivation Date:

Phone Number: 713-433-7166

--Details--

Population Served Count: 72

City Served:

County Served: Brazoria

State Served: TX

Zip Code Served:

Map Key	Direction	Distance (mi)	Distance (ft)	Elevation (ft)	DB
374	ENE	0.97	5,123.82	43.86	PWSV

Address Line 2:

State Code: TX

Zip Code: 77581-6235

City Name: PEARLAND

Address Line 1: 16930 COUNTY ROAD 127

PWS ID: TX1010681

PWS Type Code: CWS

PWS Type Description: Community Water System

Primary Source Code: GW

Primary Source Desc: Groundwater

PWS Activity Code: A

## Wells and Additional Sources Detail Report

PWS Activity Description: Active  
PWS Deactivation Date:  
Phone Number: 713-433-7166

--Details--

Population Served Count: 660  
City Served:  
County Served: Harris  
State Served: TX  
Zip Code Served:

### Safe Drinking Water Information System (SDWIS)

Map Key	Direction	Distance (mi)	Distance (ft)	Elevation (ft)	DB
5	NW	0.05	255.81	43.55	SDWIS

PWS ID: TX0200377  
PWS Type: Transient non-community system  
No of Facilities: 2  
No of Violations: 0  
No of Site Visits: 0  
Cities Served: -  
Counties Served: Brazoria  
Population Served Count: 200  
Primacy Agency: Texas  
EPA Region: Region 6

### USGS National Water Information System

Map Key	Direction	Distance (mi)	Distance (ft)	Elevation (ft)	DB
88	SSE	0.39	2,052.70	40.37	FED USGS

Reporting Agency: USGS Texas Water Science Center  
Site Number: USGS-293005095151801  
Station Name: BH-65-30-902  
Site Type: Well  
Latitude: 29.51472220000000  
Longitude: -95.25527780000000  
Date Drilled: 19360101  
Well Depth: 591  
Well Depth Unit: ft  
Well Hole Depth: 591  
W Hole Depth Unit: ft  
Formation Type: Chicot Aquifer, undifferentiated

Map Key	Direction	Distance (mi)	Distance (ft)	Elevation (ft)	DB
271	NE	0.76	4,032.56	41.70	FED USGS

## Wells and Additional Sources Detail Report

Reporting Agency: USGS Texas Water Science Center  
Site Number: USGS-293137095145301  
Station Name: BH-65-31-711  
Site Type: Well  
Latitude: 29.52716944000000  
Longitude: -95.2482778000000  
Date Drilled:  
Well Depth: 350  
Well Depth Unit: ft  
Well Hole Depth:  
W Hole Depth Unit:  
Formation Type: Chicot Aquifer, undifferentiated

Map Key	Direction	Distance (mi)	Distance (ft)	Elevation (ft)	DB
<a href="#">273</a>	NE	0.76	4,038.72	41.83	FED USGS

Reporting Agency: USGS Texas Water Science Center  
Site Number: USGS-293141095145701  
Station Name: BH-65-31-710  
Site Type: Well  
Latitude: 29.52833333000000  
Longitude: -95.2494444000000  
Date Drilled: 19460501  
Well Depth: 352  
Well Depth Unit: ft  
Well Hole Depth:  
W Hole Depth Unit:  
Formation Type: Chicot Aquifer, undifferentiated

Map Key	Direction	Distance (mi)	Distance (ft)	Elevation (ft)	DB
<a href="#">292</a>	SSE	0.81	4,287.58	41.06	FED USGS

Reporting Agency: USGS Texas Water Science Center  
Site Number: USGS-293034095150301  
Station Name: BH-65-30-909  
Site Type: Well  
Latitude: 29.50972220000000  
Longitude: -95.2511111000000  
Date Drilled: 197403  
Well Depth: 346  
Well Depth Unit: ft  
Well Hole Depth: 346  
W Hole Depth Unit: ft  
Formation Type: Chicot Aquifer, undifferentiated



## Wells and Additional Sources Detail Report

Map Key	Direction	Distance (mi)	Distance (ft)	Elevation (ft)	DB
308	SSE	0.85	4,506.67	41.70	FED USGS

Reporting Agency: USGS Texas Water Science Center  
 Site Number: USGS-293032095150201  
 Station Name: BH-65-30-906  
 Site Type: Well  
 Latitude: 29.50916667000000  
 Longitude: -95.2508333000000  
 Date Drilled: 193612  
 Well Depth: 516  
 Well Depth Unit: ft  
 Well Hole Depth:  
 W Hole Depth Unit:  
 Formation Type: Chicot Aquifer, undifferentiated

### Groundwater Database

Map Key	Direction	Distance (mi)	Distance (ft)	Elevation (ft)	DB
152	NW	0.53	2,800.46	42.48	GWDB

Well Rep Track No:  
 State Well NO: 6530907  
 Owner Name: C.H. Alexander  
 Drilling Start Dt:  
 Drilling Month:  
 Drilling Day:  
 Drilling Year: 1948  
 Well Depth: 700  
 Well Usage: Domestic  
 Water Level Status:  
 Latitude: 29.5263890  
 Longitude: -95.2647230  
 Data Source: Groundwater Database (GWDB) Reports; GIS shapefile of GWDB well locations  
 Well Info Report: <https://www3.twdb.texas.gov/apps/waterdatainteractive//GetReports.aspx?Num=6530907&Type=GWDB>  
 Document Link: <https://www3.twdb.texas.gov/apps/waterdatainteractive//GetScannedImage.aspx?Num=6530907&Cnty=Brazoria>

Map Key	Direction	Distance (mi)	Distance (ft)	Elevation (ft)	DB
261	NE	0.74	3,908.68	41.34	GWDB

Well Rep Track No:  
 State Well NO: 6531714  
 Owner Name: Mansfield MHP #2  
 Drilling Start Dt:  
 Drilling Month: 5

## Wells and Additional Sources Detail Report

Drilling Day: 7  
Drilling Year: 1977  
Well Depth: 350  
Well Usage: Public Supply  
Water Level Status:  
Latitude: 29.5266670  
Longitude: -95.2483340  
Data Source: Groundwater Database (GWDB) Reports; GIS shapefile of GWDB well locations  
Well Info Report: <https://www3.twdb.texas.gov/apps/waterdatainteractive//GetReports.aspx?Num=6531714&Type=GWDB>  
Document Link: <https://www3.twdb.texas.gov/apps/waterdatainteractive//GetScannedImage.aspx?Num=6531714&Cnty=Brazoria>

Map Key	Direction	Distance (mi)	Distance (ft)	Elevation (ft)	DB
271	NE	0.76	4,032.56	41.70	GWDB

Well Rep Track No:  
State Well NO: 6531711  
Owner Name: Mansfield MHP (#1)  
Drilling Start Dt:  
Drilling Month:  
Drilling Day:  
Drilling Year: 1967  
Well Depth: 350  
Well Usage: Public Supply  
Water Level Status:  
Latitude: 29.5280550  
Longitude: -95.2461110  
Data Source: Groundwater Database (GWDB) Reports; GIS shapefile of GWDB well locations  
Well Info Report: <https://www3.twdb.texas.gov/apps/waterdatainteractive//GetReports.aspx?Num=6531711&Type=GWDB>  
Document Link: <https://www3.twdb.texas.gov/apps/waterdatainteractive//GetScannedImage.aspx?Num=6531711&Cnty=Brazoria>

Map Key	Direction	Distance (mi)	Distance (ft)	Elevation (ft)	DB
272	NE	0.76	4,029.76	44.29	GWDB

Well Rep Track No:  
State Well NO: 6531710  
Owner Name: L.L. Barnes  
Drilling Start Dt:  
Drilling Month: 5  
Drilling Day:  
Drilling Year: 1946  
Well Depth: 352  
Well Usage: Domestic  
Water Level Status:  
Latitude: 29.5280550  
Longitude: -95.2491670

## Wells and Additional Sources Detail Report

Data Source: Groundwater Database (GWDB) Reports; GIS shapefile of GWDB well locations  
 Well Info Report: <https://www3.twdb.texas.gov/apps/waterdatainteractive//GetReports.aspx?Num=6531710&Type=GWDB>  
 Document Link: <https://www3.twdb.texas.gov/apps/waterdatainteractive//GetScannedImage.aspx?Num=6531710&Cnty=Brazoria>

Map Key	Direction	Distance (mi)	Distance (ft)	Elevation (ft)	DB
<a href="#">292</a>	SSE	0.81	4,287.58	41.25	GWDB

Well Rep Track No:

State Well NO: 6530909

Owner Name: Durso, Joe H.

Drilling Start Dt:

Drilling Month: 3

Drilling Day:

Drilling Year: 1974

Well Depth: 346

Well Usage: Domestic

Water Level Status:

Latitude: 29.5097230

Longitude: -95.2511120

Data Source: Groundwater Database (GWDB) Reports; GIS shapefile of GWDB well locations

Well Info Report: <https://www3.twdb.texas.gov/apps/waterdatainteractive//GetReports.aspx?Num=6530909&Type=GWDB>

Document Link: <https://www3.twdb.texas.gov/apps/waterdatainteractive//GetScannedImage.aspx?Num=6530909&Cnty=Brazoria>

Map Key	Direction	Distance (mi)	Distance (ft)	Elevation (ft)	DB
<a href="#">308</a>	SSE	0.85	4,506.67	41.57	GWDB

Well Rep Track No:

State Well NO: 6530906

Owner Name: Humble Oil & Ref. Co.

Drilling Start Dt:

Drilling Month: 12

Drilling Day:

Drilling Year: 1936

Well Depth: 516

Well Usage: Unused

Water Level Status:

Latitude: 29.5091670

Longitude: -95.2508340

Data Source: Groundwater Database (GWDB) Reports; GIS shapefile of GWDB well locations

Well Info Report: <https://www3.twdb.texas.gov/apps/waterdatainteractive//GetReports.aspx?Num=6530906&Type=GWDB>

Document Link: <https://www3.twdb.texas.gov/apps/waterdatainteractive//GetScannedImage.aspx?Num=6530906&Cnty=Brazoria>

### Oil and Gas Wells

Map Key	Direction	Distance (mi)	Distance (ft)	Elevation (ft)	DB
---------	-----------	---------------	---------------	----------------	----



## Wells and Additional Sources Detail Report

2	SE	0.01	66.91	40.67	OGW
---	----	------	-------	-------	-----

API:	03900316	Object ID:	
Uniq ID:	1042933	GIS Lat27:	29.5194026
GIS API5:	00316	GIS Long27:	-95.257803
GIS Well No:	3	GIS Lat83:	29.51963689
Sym No:	7	GIS Long83:	-95.2580162
GIS Symbol Desc:	Plugged Oil Well	X:	-95.25801620442316
Reliab:	15	Y:	29.51963692058569
GIS Location Source:	Commission`s hardcopy map		

Map Key	Direction	Distance (mi)	Distance (ft)	Elevation (ft)	DB
3	N	0.04	186.41	43.98	OGW

API:	039	Object ID:	
Uniq ID:	1042915	GIS Lat27:	29.5206402
GIS API5:		GIS Long27:	-95.2582607
GIS Well No:	2A	GIS Lat83:	29.52087446
Sym No:	2	GIS Long83:	-95.25847392
GIS Symbol Desc:	Permitted Location	X:	-95.25847383918656
Reliab:	15	Y:	29.52087451099342
GIS Location Source:	Commission`s hardcopy map		

Map Key	Direction	Distance (mi)	Distance (ft)	Elevation (ft)	DB
4	NNW	0.04	211.78	44.04	OGW

API:	03900308	Object ID:	
Uniq ID:	1042914	GIS Lat27:	29.520701
GIS API5:	00308	GIS Long27:	-95.2587007
GIS Well No:	1302	GIS Lat83:	29.52093526
Sym No:	7	GIS Long83:	-95.25891393
GIS Symbol Desc:	Plugged Oil Well	X:	-95.25891385058804
Reliab:	15	Y:	29.520935317587867
GIS Location Source:	Commission`s hardcopy map		

Map Key	Direction	Distance (mi)	Distance (ft)	Elevation (ft)	DB
6	S	0.07	356.33	43.19	OGW

API:	03933096	Object ID:	
Uniq ID:	1042954	GIS Lat27:	29.51837954
GIS API5:	33096	GIS Long27:	-95.25804709
GIS Well No:	1819	GIS Lat83:	29.51861382
Sym No:	4	GIS Long83:	-95.25826031
GIS Symbol Desc:	Oil Well	X:	-95.25826026345669
Reliab:	40	Y:	29.518613898482858

## Wells and Additional Sources Detail Report

GIS Location Source: Operator reported location - Distances and Plat

Map Key	Direction	Distance (mi)	Distance (ft)	Elevation (ft)	DB
7	N	0.08	437.80	43.96	OGW

API:	03933094	Object ID:	
Uniq ID:	1042909	GIS Lat27:	2435041.73851706
GIS API5:	33094	GIS Long27:	4505047.08694226
GIS Well No:	1311	GIS Lat83:	29.52155756
Sym No:	4	GIS Long83:	-95.25886767
GIS Symbol Desc:	Oil Well	X:	-95.25884841267488
Reliab:	40	Y:	29.521554831874994
GIS Location Source:	Operator reported location - Distances and Plat		

Map Key	Direction	Distance (mi)	Distance (ft)	Elevation (ft)	DB
8	WSW	0.08	440.34	42.27	OGW

API:	03900279	Object ID:	
Uniq ID:	1042938	GIS Lat27:	29.5192898
GIS API5:	00279	GIS Long27:	-95.2601056
GIS Well No:	1702	GIS Lat83:	29.51952411
Sym No:	7	GIS Long83:	-95.26031888
GIS Symbol Desc:	Plugged Oil Well	X:	-95.26031886323723
Reliab:	15	Y:	29.519524165769674
GIS Location Source:	Commission`s hardcopy map		

Map Key	Direction	Distance (mi)	Distance (ft)	Elevation (ft)	DB
10	SE	0.09	488.24	42.91	OGW

API:	03900320	Object ID:	
Uniq ID:	1042951	GIS Lat27:	29.5184333
GIS API5:	00320	GIS Long27:	-95.2570707
GIS Well No:	1807	GIS Lat83:	29.51866761
Sym No:	7	GIS Long83:	-95.25728388
GIS Symbol Desc:	Plugged Oil Well	X:	-95.2572838464057
Reliab:	15	Y:	29.518667671914265
GIS Location Source:	Commission`s hardcopy map		

Map Key	Direction	Distance (mi)	Distance (ft)	Elevation (ft)	DB
11	SSW	0.09	497.13	42.11	OGW

API:	03900282	Object ID:	
Uniq ID:	1042959	GIS Lat27:	29.5180974
GIS API5:	00282	GIS Long27:	-95.2592763

## Wells and Additional Sources Detail Report

GIS Well No:	1705D	GIS Lat83:	29.51833174
Sym No:	7	GIS Long83:	-95.25948955
GIS Symbol Desc:	Plugged Oil Well	X:	-95.25948953988461
Reliab:	15	Y:	29.518331796400517
GIS Location Source:	Commission`s hardcopy map		

Map Key	Direction	Distance (mi)	Distance (ft)	Elevation (ft)	DB
12	NE	0.11	557.80	42.47	OGW

API:	03900312	Object ID:	
Uniq ID:	1042911	GIS Lat27:	29.5210374
GIS API5:	00312	GIS Long27:	-95.2566589
GIS Well No:	1306	GIS Lat83:	29.52127163
Sym No:	7	GIS Long83:	-95.25687206
GIS Symbol Desc:	Plugged Oil Well	X:	-95.25687205849134
Reliab:	15	Y:	29.521271619415028
GIS Location Source:	Commission`s hardcopy map		

Map Key	Direction	Distance (mi)	Distance (ft)	Elevation (ft)	DB
13	WNW	0.09	479.15	42.16	OGW

API:	03900285	Object ID:	
Uniq ID:	1042916	GIS Lat27:	2434788.49901575
GIS API5:	00285	GIS Long27:	4504396.20964567
GIS Well No:	1401	GIS Lat83:	29.52070045
Sym No:	4	GIS Long83:	-95.26071729
GIS Symbol Desc:	Oil Well	X:	-95.26093058899961
Reliab:	40	Y:	29.52093473030072
GIS Location Source:	Operator reported location - Distances and Plat		

Map Key	Direction	Distance (mi)	Distance (ft)	Elevation (ft)	DB
14	S	0.11	599.22	42.02	OGW

API:	03933144	Object ID:	
Uniq ID:	1042968	GIS Lat27:	29.51764739
GIS API5:	33144	GIS Long27:	-95.25823007
GIS Well No:	1712	GIS Lat83:	29.51788174
Sym No:	11	GIS Long83:	-95.25844332
GIS Symbol Desc:	Injection / Disposal	X:	-95.25844324524309
Reliab:	55	Y:	29.51788176580972
GIS Location Source:	Coordinates - Operator reported		

Map Key	Direction	Distance (mi)	Distance (ft)	Elevation (ft)	DB
16	ESE	0.13	661.79	41.24	OGW



## Wells and Additional Sources Detail Report

API:	03900321	Object ID:	
Uniq ID:	1042937	GIS Lat27:	29.5191332
GIS API5:	00321	GIS Long27:	-95.2557587
GIS Well No:	1808	GIS Lat83:	29.51936748
Sym No:	21	GIS Long83:	-95.25597184
GIS Symbol Desc:	Injection / Disposal from Oil	X:	-95.25597183106562
Reliab:	15	Y:	29.51936754170957
GIS Location Source:	Commission`s hardcopy map		

Map Key	Direction	Distance (mi)	Distance (ft)	Elevation (ft)	DB
17	SSW	0.14	761.90	41.68	OGW

API:	03930614	Object ID:	
Uniq ID:	1042976	GIS Lat27:	2433642.53805774
GIS API5:	30614	GIS Long27:	4504752.97276902
GIS Well No:	1708	GIS Lat83:	29.51774167
Sym No:	4	GIS Long83:	-95.25998187
GIS Symbol Desc:	Oil Well	X:	-95.25996262382952
Reliab:	20	Y:	29.517738937846122
GIS Location Source:	Mainframe WELLBORE distances		

Map Key	Direction	Distance (mi)	Distance (ft)	Elevation (ft)	DB
19	NNW	0.16	860.53	43.50	OGW

API:	03900307	Object ID:	
Uniq ID:	1042903	GIS Lat27:	29.5224607
GIS API5:	00307	GIS Long27:	-95.2593844
GIS Well No:	1301	GIS Lat83:	29.52269492
Sym No:	7	GIS Long83:	-95.25959765
GIS Symbol Desc:	Plugged Oil Well	X:	-95.25959756374898
Reliab:	15	Y:	29.522694941307744
GIS Location Source:	Commission`s hardcopy map		

Map Key	Direction	Distance (mi)	Distance (ft)	Elevation (ft)	DB
20	S	0.16	850.47	41.47	OGW

API:	03900278	Object ID:	
Uniq ID:	1042988	GIS Lat27:	29.5169439
GIS API5:	00278	GIS Long27:	-95.2583525
GIS Well No:	1701	GIS Lat83:	29.51717826
Sym No:	7	GIS Long83:	-95.25856572
GIS Symbol Desc:	Plugged Oil Well	X:	-95.25856572129116
Reliab:	15	Y:	29.517178299084406
GIS Location Source:	Commission`s hardcopy map		

## Wells and Additional Sources Detail Report

Map Key	Direction	Distance (mi)	Distance (ft)	Elevation (ft)	DB
<a href="#">21</a>	SE	0.16	855.12	40.38	OGW
API:	03930769	Object ID:			
Uniq ID:	1042960	GIS Lat27:	29.5179557		
GIS API5:	30769	GIS Long27:	-95.2558769		
GIS Well No:	1814	GIS Lat83:	29.51819001		
Sym No:	7	GIS Long83:	-95.25609004		
GIS Symbol Desc:	Plugged Oil Well	X:	-95.25608999572417		
Reliab:	15	Y:	29.518190033657298		
GIS Location Source:	Commission`s hardcopy map				
Map Key	Direction	Distance (mi)	Distance (ft)	Elevation (ft)	DB
<a href="#">25</a>	NNW	0.20	1,038.97	43.05	OGW
API:	03933093	Object ID:			
Uniq ID:	1042896	GIS Lat27:	29.52296616		
GIS API5:	33093	GIS Long27:	-95.2592006		
GIS Well No:	1310	GIS Lat83:	29.5232004		
Sym No:	11	GIS Long83:	-95.25941384		
GIS Symbol Desc:	Injection / Disposal	X:	-95.25941380028158		
Reliab:	55	Y:	29.52320039289898		
GIS Location Source:	Coordinates - Operator reported				
Map Key	Direction	Distance (mi)	Distance (ft)	Elevation (ft)	DB
<a href="#">26</a>	NNE	0.20	1,037.65	47.16	OGW
API:	03900310	Object ID:			
Uniq ID:	1042900	GIS Lat27:	29.52269537		
GIS API5:	00310	GIS Long27:	-95.25664315		
GIS Well No:	1304R	GIS Lat83:	29.52292959		
Sym No:	4	GIS Long83:	-95.25685636		
GIS Symbol Desc:	Oil Well	X:	-95.2568562669823		
Reliab:	40	Y:	29.522929592846417		
GIS Location Source:	Operator reported location - Distances and Plat				
Map Key	Direction	Distance (mi)	Distance (ft)	Elevation (ft)	DB
<a href="#">27</a>	SSE	0.20	1,074.31	40.24	OGW
API:	03900314	Object ID:			
Uniq ID:	1042986	GIS Lat27:	29.51690864		
GIS API5:	00314	GIS Long27:	-95.2564153		
GIS Well No:	1801	GIS Lat83:	29.51714294		

## Wells and Additional Sources Detail Report

Sym No:	7	GIS Long83:	-95.25662846
GIS Symbol Desc:	Plugged Oil Well	X:	-95.256628413971
Reliab:	40	Y:	29.51714302045456
GIS Location Source:	Operator reported location - Distances and Plat		

Map Key	Direction	Distance (mi)	Distance (ft)	Elevation (ft)	DB
28	ENE	0.20	1,074.41	17.80	OGW

API:	03900313	Object ID:	
Uniq ID:	1042910	GIS Lat27:	29.52105656
GIS API5:	00313	GIS Long27:	-95.25479805
GIS Well No:	1307	GIS Lat83:	29.52129081
Sym No:	7	GIS Long83:	-95.2550112
GIS Symbol Desc:	Plugged Oil Well	X:	-95.25501111448632
Reliab:	40	Y:	29.521290804177713
GIS Location Source:	Operator reported location - Distances and Plat		

Map Key	Direction	Distance (mi)	Distance (ft)	Elevation (ft)	DB
29	SE	0.21	1,092.81	39.85	OGW

API:	03900317	Object ID:	
Uniq ID:	1042983	GIS Lat27:	29.5170093
GIS API5:	00317	GIS Long27:	-95.2560881
GIS Well No:	4	GIS Lat83:	29.51724364
Sym No:	7	GIS Long83:	-95.25630125
GIS Symbol Desc:	Plugged Oil Well	X:	-95.25630124513091
Reliab:	15	Y:	29.517243702283977
GIS Location Source:	Commission`s hardcopy map		

Map Key	Direction	Distance (mi)	Distance (ft)	Elevation (ft)	DB
30	ENE	0.21	1,101.64	17.48	OGW

API:	03933091	Object ID:	
Uniq ID:	1042908	GIS Lat27:	29.52157587
GIS API5:	33091	GIS Long27:	-95.25502981
GIS Well No:	1308	GIS Lat83:	29.5218101
Sym No:	11	GIS Long83:	-95.25524291
GIS Symbol Desc:	Injection / Disposal	X:	-95.2552428792097
Reliab:	55	Y:	29.52181010232422
GIS Location Source:	Coordinates - Operator reported		

Map Key	Direction	Distance (mi)	Distance (ft)	Elevation (ft)	DB
31	NE	0.21	1,094.79	45.61	OGW

## Wells and Additional Sources Detail Report

API:	03933092	Object ID:	
Uniq ID:	1042902	GIS Lat27:	2435481.98687664
GIS API5:	33092	GIS Long27:	4505918.03969817
GIS Well No:	1309	GIS Lat83:	29.52266632
Sym No:	4	GIS Long83:	-95.25606775
GIS Symbol Desc:	Oil Well	X:	-95.25604846803283
Reliab:	40	Y:	29.522663556668977
GIS Location Source:	Operator reported location - Distances and Plat		

Map Key	Direction	Distance (mi)	Distance (ft)	Elevation (ft)	DB
32	WNW	0.20	1,030.85	42.00	OGW

API:	03930042	Object ID:	
Uniq ID:	1042917	GIS Lat27:	29.5206767
GIS API5:	30042	GIS Long27:	-95.2622286
GIS Well No:	3	GIS Lat83:	29.52091099
Sym No:	4	GIS Long83:	-95.26244194
GIS Symbol Desc:	Oil Well	X:	-95.26244193621771
Reliab:	15	Y:	29.520911068733035
GIS Location Source:	Commission`s hardcopy map		

Map Key	Direction	Distance (mi)	Distance (ft)	Elevation (ft)	DB
33	ESE	0.21	1,087.22	39.97	OGW

API:	03933095	Object ID:	
Uniq ID:	1042941	GIS Lat27:	2434222.95177165
GIS API5:	33095	GIS Long27:	4506416.90190288
GIS Well No:	1818	GIS Lat83:	29.5191449
Sym No:	11	GIS Long83:	-95.25465577
GIS Symbol Desc:	Injection / Disposal	X:	-95.25464880499685
Reliab:	40	Y:	29.519139754591947
GIS Location Source:	Operator reported location - Distances and Plat		

Map Key	Direction	Distance (mi)	Distance (ft)	Elevation (ft)	DB
35	NNW	0.22	1,182.63	42.63	OGW

API:	03900309	Object ID:	
Uniq ID:	1042892	GIS Lat27:	29.5232841
GIS API5:	00309	GIS Long27:	-95.2598725
GIS Well No:	1303	GIS Lat83:	29.5235183
Sym No:	7	GIS Long83:	-95.26008577
GIS Symbol Desc:	Plugged Oil Well	X:	-95.26008576791487
Reliab:	15	Y:	29.523518370210834
GIS Location Source:	Commission`s hardcopy map		



## Wells and Additional Sources Detail Report

Map Key	Direction	Distance (mi)	Distance (ft)	Elevation (ft)	DB
36	SW	0.23	1,217.34	41.15	OGW
API:	03900280	Object ID:			
Uniq ID:	1042994	GIS Lat27:	29.5168253		
GIS API5:	00280	GIS Long27:	-95.2610932		
GIS Well No:	3	GIS Lat83:	29.51705969		
Sym No:	7	GIS Long83:	-95.26130651		
GIS Symbol Desc:	Plugged Oil Well	X:	-95.26130647950082		
Reliab:	15	Y:	29.517059742992853		
GIS Location Source:	Commission`s hardcopy map				
Map Key	Direction	Distance (mi)	Distance (ft)	Elevation (ft)	DB
37	WSW	0.24	1,258.14	41.65	OGW
API:	03900284	Object ID:			
Uniq ID:	1042961	GIS Lat27:	29.5181475		
GIS API5:	00284	GIS Long27:	-95.2623197		
GIS Well No:	7	GIS Lat83:	29.51838186		
Sym No:	7	GIS Long83:	-95.26253305		
GIS Symbol Desc:	Plugged Oil Well	X:	-95.26253300335479		
Reliab:	15	Y:	29.518381934638963		
GIS Location Source:	Commission`s hardcopy map				
Map Key	Direction	Distance (mi)	Distance (ft)	Elevation (ft)	DB
38	SSE	0.24	1,260.66	42.60	OGW
API:	03930800	Object ID:			
Uniq ID:	1043009	GIS Lat27:	29.51622321		
GIS API5:	30800	GIS Long27:	-95.25662102		
GIS Well No:	1709	GIS Lat83:	29.51645756		
Sym No:	4	GIS Long83:	-95.25683417		
GIS Symbol Desc:	Oil Well	X:	-95.25683414142812		
Reliab:	40	Y:	29.516457612494527		
GIS Location Source:	Operator reported location - Distances and Plat				
Map Key	Direction	Distance (mi)	Distance (ft)	Elevation (ft)	DB
39	NW	0.22	1,184.04	41.51	OGW
API:	03900258	Object ID:			
Uniq ID:	1042905	GIS Lat27:	29.5223961		
GIS API5:	00258	GIS Long27:	-95.2617057		
GIS Well No:	1	GIS Lat83:	29.52263034		
Sym No:	7	GIS Long83:	-95.26191903		

## Wells and Additional Sources Detail Report

GIS Symbol Desc:	Plugged Oil Well	X:	-95.26191896804077
Reliab:	15	Y:	29.522630420412238
GIS Location Source:	Commission`s hardcopy map		

Map Key	Direction	Distance (mi)	Distance (ft)	Elevation (ft)	DB
40	ESE	0.24	1,251.38	41.21	OGW

API:	03981126	Object ID:	
Uniq ID:	1042939	GIS Lat27:	29.5190385
GIS API5:	81126	GIS Long27:	-95.2538844
GIS Well No:	11	GIS Lat83:	29.51927276
Sym No:	7	GIS Long83:	-95.25409748
GIS Symbol Desc:	Plugged Oil Well	X:	-95.25409745556911
Reliab:	15	Y:	29.5192728173384
GIS Location Source:	Commission`s hardcopy map		

Map Key	Direction	Distance (mi)	Distance (ft)	Elevation (ft)	DB
41	NNW	0.24	1,278.88	41.51	OGW

API:	03900298	Object ID:	
Uniq ID:	1042894	GIS Lat27:	29.52320941
GIS API5:	00298	GIS Long27:	-95.26095689
GIS Well No:	1001	GIS Lat83:	29.52344361
Sym No:	7	GIS Long83:	-95.2611702
GIS Symbol Desc:	Plugged Oil Well	X:	-95.26117014501556
Reliab:	40	Y:	29.523443650124666
GIS Location Source:	Operator reported location - Distances and Plat		

Map Key	Direction	Distance (mi)	Distance (ft)	Elevation (ft)	DB
43	E	0.25	1,321.03	34.95	OGW

API:	03900322	Object ID:	
Uniq ID:	1042934	GIS Lat27:	29.5191928
GIS API5:	00322	GIS Long27:	-95.2536368
GIS Well No:	1809	GIS Lat83:	29.51942706
Sym No:	7	GIS Long83:	-95.25384987
GIS Symbol Desc:	Plugged Oil Well	X:	-95.25384980192504
Reliab:	15	Y:	29.51942705149237
GIS Location Source:	Commission`s hardcopy map		

Map Key	Direction	Distance (mi)	Distance (ft)	Elevation (ft)	DB
44	W	0.25	1,338.48	44.83	OGW

API:	03900283	Object ID:	
------	----------	------------	--

## Wells and Additional Sources Detail Report

Uniq ID:	1042940	GIS Lat27:	29.5193355
GIS API5:	00283	GIS Long27:	-95.2631655
GIS Well No:	1706D	GIS Lat83:	29.51956984
Sym No:	7	GIS Long83:	-95.26337888
GIS Symbol Desc:	Plugged Oil Well	X:	-95.26337878873663
Reliab:	15	Y:	29.51956989958494
GIS Location Source:	Commission`s hardcopy map		

Map Key	Direction	Distance (mi)	Distance (ft)	Elevation (ft)	DB
45	S	0.26	1,364.44	40.41	OGW

API:	03930808	Object ID:	
Uniq ID:	1043024	GIS Lat27:	29.5155337
GIS API5:	30808	GIS Long27:	-95.258248
GIS Well No:	2203	GIS Lat83:	29.5157681
Sym No:	4	GIS Long83:	-95.25846122
GIS Symbol Desc:	Oil Well	X:	-95.25846118365718
Reliab:	15	Y:	29.51576811028609
GIS Location Source:	Commission`s hardcopy map		

Map Key	Direction	Distance (mi)	Distance (ft)	Elevation (ft)	DB
46	SW	0.27	1,437.95	41.03	OGW

API:	03933080	Object ID:	
Uniq ID:	1042997	GIS Lat27:	29.51678849
GIS API5:	33080	GIS Long27:	-95.26200106
GIS Well No:	1711	GIS Lat83:	29.5170229
Sym No:	4	GIS Long83:	-95.26221444
GIS Symbol Desc:	Oil Well	X:	-95.26221435306346
Reliab:	40	Y:	29.51702291646482
GIS Location Source:	Operator reported location - Distances and Plat		

Map Key	Direction	Distance (mi)	Distance (ft)	Elevation (ft)	DB
48	SE	0.27	1,444.67	39.82	OGW

API:	03931183	Object ID:	
Uniq ID:	1042995	GIS Lat27:	29.5165512
GIS API5:	31183	GIS Long27:	-95.2548961
GIS Well No:	1815	GIS Lat83:	29.51678554
Sym No:	7	GIS Long83:	-95.25510921
GIS Symbol Desc:	Plugged Oil Well	X:	-95.25510914072832
Reliab:	15	Y:	29.516785549244744
GIS Location Source:	Commission`s hardcopy map		

Map Key	Direction	Distance (mi)	Distance (ft)	Elevation (ft)	DB
---------	-----------	---------------	---------------	----------------	----

## Wells and Additional Sources Detail Report

49 W 0.27 1,427.48 42.12 OGW

API:	03900286	Object ID:	
Uniq ID:	1042921	GIS Lat27:	29.52040805
GIS API5:	00286	GIS Long27:	-95.2635274
GIS Well No:	2	GIS Lat83:	29.52064241
Sym No:	7	GIS Long83:	-95.26374079
GIS Symbol Desc:	Plugged Oil Well	X:	-95.26374073680198
Reliab:	40	Y:	29.520642391745298
GIS Location Source:	Operator reported location - Distances and Plat		

Map Key	Direction	Distance (mi)	Distance (ft)	Elevation (ft)	DB
50	W	0.28	1,487.58	43.89	OGW

API:	03933079	Object ID:	
Uniq ID:	1042944	GIS Lat27:	2434156.04002625
GIS API5:	33079	GIS Long27:	4503521.74343832
GIS Well No:	1710	GIS Lat83:	29.51930004
Sym No:	11	GIS Long83:	-95.26378663
GIS Symbol Desc:	Injection / Disposal	X:	-95.26376738523665
Reliab:	55	Y:	29.519297350337972
GIS Location Source:	Coordinates - Operator reported		

Map Key	Direction	Distance (mi)	Distance (ft)	Elevation (ft)	DB
54	SE	0.28	1,493.34	40.05	OGW

API:	03900315	Object ID:	
Uniq ID:	1042979	GIS Lat27:	29.51715755
GIS API5:	00315	GIS Long27:	-95.25401496
GIS Well No:	1802D	GIS Lat83:	29.51739191
Sym No:	7	GIS Long83:	-95.25422808
GIS Symbol Desc:	Plugged Oil Well	X:	-95.25422799458521
Reliab:	50	Y:	29.517391904532186
GIS Location Source:	U.S.G.S 7.5-min. quadrangle or aerial photograph		

Map Key	Direction	Distance (mi)	Distance (ft)	Elevation (ft)	DB
55	NNW	0.29	1,525.52	42.25	OGW

API:	03930413	Object ID:	
Uniq ID:	1042885	GIS Lat27:	29.5242032
GIS API5:	30413	GIS Long27:	-95.2601124
GIS Well No:	2A	GIS Lat83:	29.52443738
Sym No:	7	GIS Long83:	-95.26032567
GIS Symbol Desc:	Plugged Oil Well	X:	-95.26032558812787



## Wells and Additional Sources Detail Report

Reliab: 15 Y: 29.524437376257215  
GIS Location Source: Commission`s hardcopy map

Map Key	Direction	Distance (mi)	Distance (ft)	Elevation (ft)	DB
56	SSE	0.29	1,539.84	43.03	OGW

API:	03900328	Object ID:	
Uniq ID:	1043031	GIS Lat27:	2432893.36482939
GIS API5:	00328	GIS Long27:	4505744.30019686
GIS Well No:	2101W	GIS Lat83:	29.51556295
Sym No:	21	GIS Long83:	-95.25696386
GIS Symbol Desc:	Injection / Disposal from Oil	X:	-95.25694460835514
Reliab:	40	Y:	29.515560177889977
GIS Location Source:	Operator reported location - Distances and Plat		

Map Key	Direction	Distance (mi)	Distance (ft)	Elevation (ft)	DB
57	W	0.28	1,484.74	42.45	OGW

API:	03933219	Object ID:	
Uniq ID:	1042919	GIS Lat27:	2434692.69389763
GIS API5:	33219	GIS Long27:	4503460.60006562
GIS Well No:	1402R	GIS Lat83:	29.52078412
Sym No:	4	GIS Long83:	-95.26390668
GIS Symbol Desc:	Oil Well	X:	-95.26388743926908
Reliab:	55	Y:	29.520781432842703
GIS Location Source:	Coordinates - Operator reported		

Map Key	Direction	Distance (mi)	Distance (ft)	Elevation (ft)	DB
58	NE	0.30	1,565.16	15.33	OGW

API:	03900311	Object ID:	
Uniq ID:	1042891	GIS Lat27:	29.52329558
GIS API5:	00311	GIS Long27:	-95.25473917
GIS Well No:	1305	GIS Lat83:	29.52352975
Sym No:	7	GIS Long83:	-95.2549523
GIS Symbol Desc:	Plugged Oil Well	X:	-95.25495222350078
Reliab:	40	Y:	29.523529771114433
GIS Location Source:	Operator reported location - Distances and Plat		

Map Key	Direction	Distance (mi)	Distance (ft)	Elevation (ft)	DB
59	NW	0.28	1,494.32	41.59	OGW

API:	03900259	Object ID:	
Uniq ID:	1042895	GIS Lat27:	29.5231777

## Wells and Additional Sources Detail Report

GIS API5:	00259	GIS Long27:	-95.2621809
GIS Well No:	2	GIS Lat83:	29.52341192
Sym No:	7	GIS Long83:	-95.26239424
GIS Symbol Desc:	Plugged Oil Well	X:	-95.26239422770243
Reliab:	15	Y:	29.52341190931922
GIS Location Source:	Commission`s hardcopy map		

Map Key	Direction	Distance (mi)	Distance (ft)	Elevation (ft)	DB
60	NW	0.29	1,521.81	41.64	OGW

API:	03933241	Object ID:	
Uniq ID:	1042893	GIS Lat27:	29.52326297
GIS API5:	33241	GIS Long27:	-95.26220104
GIS Well No:	1203	GIS Lat83:	29.52349722
Sym No:	2	GIS Long83:	-95.26241434
GIS Symbol Desc:	Permitted Location	X:	-95.26241433987785
Reliab:	55	Y:	29.523497220158852
GIS Location Source:	Coordinates - Operator reported		

Map Key	Direction	Distance (mi)	Distance (ft)	Elevation (ft)	DB
62	SE	0.30	1,573.17	40.29	OGW

API:	03900318	Object ID:	
Uniq ID:	1042978	GIS Lat27:	29.51715615
GIS API5:	00318	GIS Long27:	-95.25370585
GIS Well No:	1805	GIS Lat83:	29.51739051
Sym No:	7	GIS Long83:	-95.25391897
GIS Symbol Desc:	Plugged Oil Well	X:	-95.25391888472481
Reliab:	50	Y:	29.517390495980052
GIS Location Source:	U.S.G.S 7.5-min. quadrangle or aerial photograph		

Map Key	Direction	Distance (mi)	Distance (ft)	Elevation (ft)	DB
63	S	0.30	1,591.19	39.79	OGW

API:	03900326	Object ID:	
Uniq ID:	1043039	GIS Lat27:	29.5149231
GIS API5:	00326	GIS Long27:	-95.2589544
GIS Well No:	2201	GIS Lat83:	29.51515752
Sym No:	7	GIS Long83:	-95.25916764
GIS Symbol Desc:	Plugged Oil Well	X:	-95.25916755671491
Reliab:	15	Y:	29.515157573551697
GIS Location Source:	Commission`s hardcopy map		

Map Key	Direction	Distance (mi)	Distance (ft)	Elevation (ft)	DB
64	SE	0.30	1,601.24	40.32	OGW

## Wells and Additional Sources Detail Report

API:	03933065	Object ID:	
Uniq ID:	1042990	GIS Lat27:	29.51669163
GIS API5:	33065	GIS Long27:	-95.25401533
GIS Well No:	1817	GIS Lat83:	29.51692593
Sym No:	4	GIS Long83:	-95.25422838
GIS Symbol Desc:	Oil Well	X:	-95.25422837448865
Reliab:	40	Y:	29.516926000202897
GIS Location Source:	Operator reported location - Distances and Plat		

Map Key	Direction	Distance (mi)	Distance (ft)	Elevation (ft)	DB
65	N	0.32	1,689.20	41.54	OGW

API:	03933194	Object ID:	
Uniq ID:	1042882	GIS Lat27:	2436276.38877952
GIS API5:	33194	GIS Long27:	4504788.25885826
GIS Well No:	1002	GIS Lat83:	29.52498587
Sym No:	11	GIS Long83:	-95.25951552
GIS Symbol Desc:	Injection / Disposal	X:	-95.25949624813626
Reliab:	55	Y:	29.52498315322911
GIS Location Source:	Coordinates - Operator reported		

Map Key	Direction	Distance (mi)	Distance (ft)	Elevation (ft)	DB
66	SW	0.32	1,714.18	41.03	OGW

API:	03900281	Object ID:	
Uniq ID:	1042996	GIS Lat27:	29.5168503
GIS API5:	00281	GIS Long27:	-95.2631084
GIS Well No:	4	GIS Lat83:	29.51708471
Sym No:	7	GIS Long83:	-95.26332178
GIS Symbol Desc:	Plugged Oil Well	X:	-95.26332168256043
Reliab:	15	Y:	29.517084784275994
GIS Location Source:	Commission's hardcopy map		

Map Key	Direction	Distance (mi)	Distance (ft)	Elevation (ft)	DB
67	SSE	0.32	1,691.60	42.11	OGW

API:	03900329	Object ID:	
Uniq ID:	1043036	GIS Lat27:	29.5149409
GIS API5:	00329	GIS Long27:	-95.2565742
GIS Well No:	2	GIS Lat83:	29.5151753
Sym No:	7	GIS Long83:	-95.25678737
GIS Symbol Desc:	Plugged Oil Well	X:	-95.2567872791281
Reliab:	15	Y:	29.515175287441632

## Wells and Additional Sources Detail Report

GIS Location Source: Commission`s hardcopy map

Map Key	Direction	Distance (mi)	Distance (ft)	Elevation (ft)	DB
69	SSW	0.32	1,693.30	40.20	OGW

API:	03900327	Object ID:	
Uniq ID:	1043037	GIS Lat27:	29.51503248
GIS API5:	00327	GIS Long27:	-95.26067229
GIS Well No:	2	GIS Lat83:	29.51526693
Sym No:	7	GIS Long83:	-95.2608856
GIS Symbol Desc:	Plugged Oil Well	X:	-95.26088553945497
Reliab:	40	Y:	29.51526695090141
GIS Location Source:	Operator reported location - Distances and Plat		

Map Key	Direction	Distance (mi)	Distance (ft)	Elevation (ft)	DB
70	N	0.33	1,768.65	41.56	OGW

API:	03900301	Object ID:	
Uniq ID:	1042880	GIS Lat27:	29.5249818
GIS API5:	00301	GIS Long27:	-95.2587234
GIS Well No:	1	GIS Lat83:	29.52521594
Sym No:	7	GIS Long83:	-95.25893663
GIS Symbol Desc:	Plugged Oil Well	X:	-95.25893658314288
Reliab:	15	Y:	29.52521600269845
GIS Location Source:	Commission`s hardcopy map		

Map Key	Direction	Distance (mi)	Distance (ft)	Elevation (ft)	DB
72	SE	0.35	1,836.44	40.67	OGW

API:	03900330	Object ID:	
Uniq ID:	1043028	GIS Lat27:	29.51533208
GIS API5:	00330	GIS Long27:	-95.25473786
GIS Well No:	2001	GIS Lat83:	29.51556647
Sym No:	7	GIS Long83:	-95.25495101
GIS Symbol Desc:	Plugged Oil Well	X:	-95.25495092017478
Reliab:	50	Y:	29.51556648652393
GIS Location Source:	U.S.G.S 7.5-min. quadrangle or aerial photograph		

Map Key	Direction	Distance (mi)	Distance (ft)	Elevation (ft)	DB
73	NW	0.33	1,758.85	41.03	OGW

API:	03933273	Object ID:	
Uniq ID:	1042890	GIS Lat27:	29.5236574
GIS API5:	33273	GIS Long27:	-95.26281364



## Wells and Additional Sources Detail Report

GIS Well No:	1209	GIS Lat83:	29.52389161
Sym No:	11	GIS Long83:	-95.26302696
GIS Symbol Desc:	Injection / Disposal	X:	-95.2630269550213
Reliab:	40	Y:	29.523891644612934
GIS Location Source:	Operator reported location - Distances and Plat		

Map Key	Direction	Distance (mi)	Distance (ft)	Elevation (ft)	DB
74	NNE	0.35	1,848.00	42.75	OGW

API:	03900302	Object ID:	
Uniq ID:	1042878	GIS Lat27:	29.5250032
GIS API5:	00302	GIS Long27:	-95.2564242
GIS Well No:	2	GIS Lat83:	29.52523732
Sym No:	7	GIS Long83:	-95.25663735
GIS Symbol Desc:	Plugged Oil Well	X:	-95.25663733636257
Reliab:	15	Y:	29.525237311379684
GIS Location Source:	Commission`s hardcopy map		

Map Key	Direction	Distance (mi)	Distance (ft)	Elevation (ft)	DB
76	WNW	0.34	1,781.16	41.55	OGW

API:	03900261	Object ID:	
Uniq ID:	1042901	GIS Lat27:	29.52276297
GIS API5:	00261	GIS Long27:	-95.26376104
GIS Well No:	4	GIS Lat83:	29.52299725
Sym No:	7	GIS Long83:	-95.26397439
GIS Symbol Desc:	Plugged Oil Well	X:	-95.26397438948301
Reliab:	55	Y:	29.522997247976807
GIS Location Source:	Coordinates - Operator reported		

Map Key	Direction	Distance (mi)	Distance (ft)	Elevation (ft)	DB
78	SE	0.36	1,892.60	40.37	OGW

API:	03900331	Object ID:	
Uniq ID:	1043026	GIS Lat27:	29.51533656
GIS API5:	00331	GIS Long27:	-95.25440528
GIS Well No:	2002	GIS Lat83:	29.51557097
Sym No:	7	GIS Long83:	-95.2546184
GIS Symbol Desc:	Plugged Oil Well	X:	-95.25461833872447
Reliab:	50	Y:	29.515570968513128
GIS Location Source:	U.S.G.S 7.5-min. quadrangle or aerial photograph		

Map Key	Direction	Distance (mi)	Distance (ft)	Elevation (ft)	DB
80	ESE	0.36	1,913.70	40.36	OGW

## Wells and Additional Sources Detail Report

API:	03905001	Object ID:	
Uniq ID:	1042982	GIS Lat27:	29.51688606
GIS API5:	05001	GIS Long27:	-95.25262921
GIS Well No:	1812	GIS Lat83:	29.51712041
Sym No:	7	GIS Long83:	-95.25284224
GIS Symbol Desc:	Plugged Oil Well	X:	-95.25284219684384
Reliab:	50	Y:	29.51712040826653
GIS Location Source:	U.S.G.S 7.5-min. quadrangle or aerial photograph		

Map Key	Direction	Distance (mi)	Distance (ft)	Elevation (ft)	DB
81	ESE	0.37	1,937.60	36.25	OGW

API:	03900323	Object ID:	
Uniq ID:	1042972	GIS Lat27:	29.51726913
GIS API5:	00323	GIS Long27:	-95.25230143
GIS Well No:	1810	GIS Lat83:	29.5175034
Sym No:	21	GIS Long83:	-95.25251443
GIS Symbol Desc:	Injection / Disposal from Oil	X:	-95.25251441499731
Reliab:	55	Y:	29.517503462496023
GIS Location Source:	Coordinates - Operator reported		

Map Key	Direction	Distance (mi)	Distance (ft)	Elevation (ft)	DB
83	W	0.38	1,993.95	44.46	OGW

API:	03900275	Object ID:	
Uniq ID:	1042955	GIS Lat27:	29.5185495
GIS API5:	00275	GIS Long27:	-95.2650605
GIS Well No:	10	GIS Lat83:	29.51878388
Sym No:	7	GIS Long83:	-95.26527394
GIS Symbol Desc:	Plugged Oil Well	X:	-95.26527388967193
Reliab:	15	Y:	29.518783944406636
GIS Location Source:	Commission`s hardcopy map		

Map Key	Direction	Distance (mi)	Distance (ft)	Elevation (ft)	DB
89	ESE	0.38	2,003.12	40.16	OGW

API:	03900319	Object ID:	
Uniq ID:	1042984	GIS Lat27:	29.5168315
GIS API5:	00319	GIS Long27:	-95.2523387
GIS Well No:	16	GIS Lat83:	29.51706581
Sym No:	21	GIS Long83:	-95.25255173
GIS Symbol Desc:	Injection / Disposal from Oil	X:	-95.25255166588782
Reliab:	15	Y:	29.517065840153364
GIS Location Source:	Commission`s hardcopy map		

## Wells and Additional Sources Detail Report

Map Key	Direction	Distance (mi)	Distance (ft)	Elevation (ft)	DB
91	NNE	0.40	2,097.00	51.21	OGW
API:	03900306	Object ID:			
Uniq ID:	1042877	GIS Lat27:	29.52501343		
GIS API5:	00306	GIS Long27:	-95.25456699		
GIS Well No:	1	GIS Lat83:	29.5252475		
Sym No:	7	GIS Long83:	-95.25478009		
GIS Symbol Desc:	Plugged Oil Well	X:	-95.25478004185058		
Reliab:	40	Y:	29.525247567441927		
GIS Location Source:	Operator reported location - Distances and Plat				
Map Key	Direction	Distance (mi)	Distance (ft)	Elevation (ft)	DB
92	NW	0.38	2,029.06	42.21	OGW
API:	03900260	Object ID:			
Uniq ID:	1042884	GIS Lat27:	29.52440997		
GIS API5:	00260	GIS Long27:	-95.26312004		
GIS Well No:	3	GIS Lat83:	29.5246442		
Sym No:	7	GIS Long83:	-95.26333337		
GIS Symbol Desc:	Plugged Oil Well	X:	-95.26333337059987		
Reliab:	20	Y:	29.52464419760629		
GIS Location Source:	Mainframe WELLBORE distances				
Map Key	Direction	Distance (mi)	Distance (ft)	Elevation (ft)	DB
93	WNW	0.39	2,042.24	41.76	OGW
API:	03900262	Object ID:			
Uniq ID:	1042906	GIS Lat27:	29.5223313		
GIS API5:	00262	GIS Long27:	-95.2649501		
GIS Well No:	5	GIS Lat83:	29.52256557		
Sym No:	7	GIS Long83:	-95.26516353		
GIS Symbol Desc:	Plugged Oil Well	X:	-95.26516349906817		
Reliab:	15	Y:	29.52256564151114		
GIS Location Source:	Commission`s hardcopy map				
Map Key	Direction	Distance (mi)	Distance (ft)	Elevation (ft)	DB
94	S	0.40	2,113.77	40.48	OGW
API:	03900335	Object ID:			
Uniq ID:	1043071	GIS Lat27:	29.51359867		
GIS API5:	00335	GIS Long27:	-95.2570872		
GIS Well No:	2601	GIS Lat83:	29.51383314		

## Wells and Additional Sources Detail Report

Sym No:	4	GIS Long83:	-95.25730038
GIS Symbol Desc:	Oil Well	X:	-95.25730034099745
Reliab:	40	Y:	29.513833139343756
GIS Location Source:	Operator reported location - Distances and Plat		

Map Key	Direction	Distance (mi)	Distance (ft)	Elevation (ft)	DB
95	SSW	0.40	2,123.55	42.37	OGW

API:	03930630	Object ID:	
Uniq ID:	1043056	GIS Lat27:	29.51446546
GIS API5:	30630	GIS Long27:	-95.2622683
GIS Well No:	2302	GIS Lat83:	29.51469996
Sym No:	4	GIS Long83:	-95.26248165
GIS Symbol Desc:	Oil Well	X:	-95.26248160830774
Reliab:	40	Y:	29.514699960315934
GIS Location Source:	Operator reported location - Distances and Plat		

Map Key	Direction	Distance (mi)	Distance (ft)	Elevation (ft)	DB
96	S	0.40	2,136.36	40.43	OGW

API:	03900343	Object ID:	
Uniq ID:	1043085	GIS Lat27:	29.5134183
GIS API5:	00343	GIS Long27:	-95.2589358
GIS Well No:	2501	GIS Lat83:	29.51365276
Sym No:	21	GIS Long83:	-95.25914904
GIS Symbol Desc:	Injection / Disposal from Oil	X:	-95.25914898028994
Reliab:	15	Y:	29.513652811702602
GIS Location Source:	Commission`s hardcopy map		

Map Key	Direction	Distance (mi)	Distance (ft)	Elevation (ft)	DB
97	S	0.41	2,148.74	40.89	OGW

API:	03900345	Object ID:	
Uniq ID:	1043087	GIS Lat27:	29.5133737
GIS API5:	00345	GIS Long27:	-95.2586806
GIS Well No:	3	GIS Lat83:	29.51360816
Sym No:	7	GIS Long83:	-95.25889384
GIS Symbol Desc:	Plugged Oil Well	X:	-95.25889384345132
Reliab:	15	Y:	29.513608237077687
GIS Location Source:	Commission`s hardcopy map		

Map Key	Direction	Distance (mi)	Distance (ft)	Elevation (ft)	DB
98	SW	0.42	2,196.56	43.80	OGW



## Wells and Additional Sources Detail Report

API:	03900325	Object ID:	
Uniq ID:	1043046	GIS Lat27:	29.5148079
GIS API5:	00325	GIS Long27:	-95.263132
GIS Well No:	1	GIS Lat83:	29.51504236
Sym No:	7	GIS Long83:	-95.26334538
GIS Symbol Desc:	Plugged Oil Well	X:	-95.26334537523407
Reliab:	15	Y:	29.515042397213147
GIS Location Source:	Commission`s hardcopy map		

Map Key	Direction	Distance (mi)	Distance (ft)	Elevation (ft)	DB
101	SSE	0.42	2,229.42	41.38	OGW

API:	03900337	Object ID:	
Uniq ID:	1043083	GIS Lat27:	29.5133689
GIS API5:	00337	GIS Long27:	-95.256633
GIS Well No:	2603	GIS Lat83:	29.51360334
Sym No:	7	GIS Long83:	-95.25684617
GIS Symbol Desc:	Plugged Oil Well	X:	-95.25684609246247
Reliab:	15	Y:	29.513603381654864
GIS Location Source:	Commission`s hardcopy map		

Map Key	Direction	Distance (mi)	Distance (ft)	Elevation (ft)	DB
104	WSW	0.44	2,303.24	43.20	OGW

API:	03900270	Object ID:	
Uniq ID:	1043003	GIS Lat27:	29.5166755
GIS API5:	00270	GIS Long27:	-95.2651409
GIS Well No:	5	GIS Lat83:	29.51690993
Sym No:	7	GIS Long83:	-95.26535434
GIS Symbol Desc:	Plugged Oil Well	X:	-95.26535430109011
Reliab:	15	Y:	29.51690992247638
GIS Location Source:	Commission`s hardcopy map		

Map Key	Direction	Distance (mi)	Distance (ft)	Elevation (ft)	DB
105	NW	0.42	2,215.20	42.08	OGW

API:	03981941	Object ID:	
Uniq ID:	1042881	GIS Lat27:	29.5249659
GIS API5:	81941	GIS Long27:	-95.2632598
GIS Well No:	3	GIS Lat83:	29.52520008
Sym No:	7	GIS Long83:	-95.26347317
GIS Symbol Desc:	Plugged Oil Well	X:	-95.26347312069812
Reliab:	15	Y:	29.52520012008375
GIS Location Source:	Commission`s hardcopy map		

## Wells and Additional Sources Detail Report

Map Key	Direction	Distance (mi)	Distance (ft)	Elevation (ft)	DB
107	SE	0.43	2,264.00	40.76	OGW
API:	03900332	Object ID:			
Uniq ID:	1043025	GIS Lat27:	29.51530664		
GIS API5:	00332	GIS Long27:	-95.25264395		
GIS Well No:	1901	GIS Lat83:	29.51554095		
Sym No:	7	GIS Long83:	-95.25285704		
GIS Symbol Desc:	Plugged Oil Well	X:	-95.25285694883422		
Reliab:	50	Y:	29.515541024837724		
GIS Location Source:	U.S.G.S 7.5-min. quadrangle or aerial photograph				
Map Key	Direction	Distance (mi)	Distance (ft)	Elevation (ft)	DB
109	SE	0.44	2,331.89	40.64	OGW
API:	03931186	Object ID:			
Uniq ID:	1043045	GIS Lat27:	29.51444951		
GIS API5:	31186	GIS Long27:	-95.2534477		
GIS Well No:	1904	GIS Lat83:	29.51468388		
Sym No:	4	GIS Long83:	-95.25366076		
GIS Symbol Desc:	Oil Well	X:	-95.25366071725414		
Reliab:	40	Y:	29.514683928736776		
GIS Location Source:	Operator reported location - Distances and Plat				
Map Key	Direction	Distance (mi)	Distance (ft)	Elevation (ft)	DB
110	SSW	0.44	2,314.92	40.28	OGW
API:	03900344	Object ID:			
Uniq ID:	1043093	GIS Lat27:	29.5133255		
GIS API5:	00344	GIS Long27:	-95.2610633		
GIS Well No:	2502	GIS Lat83:	29.51355998		
Sym No:	7	GIS Long83:	-95.26127661		
GIS Symbol Desc:	Plugged Oil Well	X:	-95.26127660500877		
Reliab:	15	Y:	29.513560039443465		
GIS Location Source:	Commission's hardcopy map				
Map Key	Direction	Distance (mi)	Distance (ft)	Elevation (ft)	DB
111	SE	0.44	2,316.75	40.84	OGW
API:	03900333	Object ID:			
Uniq ID:	1043027	GIS Lat27:	29.51525426		
GIS API5:	00333	GIS Long27:	-95.25247172		
GIS Well No:	1902A	GIS Lat83:	29.51548865		
Sym No:	4	GIS Long83:	-95.25268473		

## Wells and Additional Sources Detail Report

GIS Symbol Desc:	Oil Well	X:	-95.25268471216894
Reliab:	40	Y:	29.51548865380062
GIS Location Source:	Operator reported location - Distances and Plat		

Map Key	Direction	Distance (mi)	Distance (ft)	Elevation (ft)	DB
112	SSE	0.45	2,385.00	40.39	OGW

API:	03900342	Object ID:	
Uniq ID:	1043065	GIS Lat27:	29.5137
GIS API5:	00342	GIS Long27:	-95.2545352
GIS Well No:	2702	GIS Lat83:	29.51393441
Sym No:	21	GIS Long83:	-95.2547483
GIS Symbol Desc:	Injection / Disposal from Oil	X:	-95.25474828332955
Reliab:	15	Y:	29.513934399247475
GIS Location Source:	Commission`s hardcopy map		

Map Key	Direction	Distance (mi)	Distance (ft)	Elevation (ft)	DB
113	S	0.45	2,350.05	41.12	OGW

API:	03931337	Object ID:	
Uniq ID:	1043108	GIS Lat27:	29.51283875
GIS API5:	31337	GIS Long27:	-95.25789719
GIS Well No:	2504	GIS Lat83:	29.51307327
Sym No:	7	GIS Long83:	-95.25811041
GIS Symbol Desc:	Plugged Oil Well	X:	-95.25811035329622
Reliab:	40	Y:	29.51307325544659
GIS Location Source:	Operator reported location - Distances and Plat		

Map Key	Direction	Distance (mi)	Distance (ft)	Elevation (ft)	DB
114	S	0.45	2,356.75	41.26	OGW

API:	03933142	Object ID:	
Uniq ID:	1043111	GIS Lat27:	29.51280097
GIS API5:	33142	GIS Long27:	-95.25865204
GIS Well No:	2505	GIS Lat83:	29.51303548
Sym No:	74	GIS Long83:	-95.25886523
GIS Symbol Desc:	Water Supply Well	X:	-95.25886523787669
Reliab:	55	Y:	29.513035479188677
GIS Location Source:	Coordinates - Operator reported		

Map Key	Direction	Distance (mi)	Distance (ft)	Elevation (ft)	DB
116	NW	0.44	2,302.22	41.84	OGW

API:	03900263	Object ID:	
------	----------	------------	--

## Wells and Additional Sources Detail Report

Uniq ID:	1042889	GIS Lat27:	29.5238013
GIS API5:	00263	GIS Long27:	-95.26493392
GIS Well No:	6	GIS Lat83:	29.52403553
Sym No:	7	GIS Long83:	-95.26514733
GIS Symbol Desc:	Plugged Oil Well	X:	-95.26514731277464
Reliab:	50	Y:	29.524035561033823
GIS Location Source:	U.S.G.S 7.5-min. quadrangle or aerial photograph		

Map Key	Direction	Distance (mi)	Distance (ft)	Elevation (ft)	DB
117	SE	0.45	2,363.39	40.37	OGW

API:	03900333	Object ID:	
Uniq ID:	1043022	GIS Lat27:	29.51533885
GIS API5:	00333	GIS Long27:	-95.25218485
GIS Well No:	1902	GIS Lat83:	29.51557315
Sym No:	7	GIS Long83:	-95.25239792
GIS Symbol Desc:	Plugged Oil Well	X:	-95.2523978252733
Reliab:	50	Y:	29.5155732315668
GIS Location Source:	U.S.G.S 7.5-min. quadrangle or aerial photograph		

Map Key	Direction	Distance (mi)	Distance (ft)	Elevation (ft)	DB
118	N	0.46	2,446.69	41.43	OGW

API:	03900304	Object ID:	
Uniq ID:	1042872	GIS Lat27:	29.5268451
GIS API5:	00304	GIS Long27:	-95.2587946
GIS Well No:	4	GIS Lat83:	29.52707919
Sym No:	7	GIS Long83:	-95.25900783
GIS Symbol Desc:	Plugged Oil Well	X:	-95.2590077824387
Reliab:	15	Y:	29.527079189410966
GIS Location Source:	Commission`s hardcopy map		

Map Key	Direction	Distance (mi)	Distance (ft)	Elevation (ft)	DB
119	N	0.47	2,458.92	42.11	OGW

API:	039	Object ID:	
Uniq ID:	1042871	GIS Lat27:	29.526881999999997
GIS API5:		GIS Long27:	-95.2576541
GIS Well No:	5	GIS Lat83:	29.52711608
Sym No:	2	GIS Long83:	-95.25786729
GIS Symbol Desc:	Permitted Location	X:	-95.25786725810632
Reliab:	15	Y:	29.527116151681998
GIS Location Source:	Commission`s hardcopy map		

Map Key	Direction	Distance (mi)	Distance (ft)	Elevation (ft)	DB
---------	-----------	---------------	---------------	----------------	----



## Wells and Additional Sources Detail Report

120 SSE 0.46 2,439.62 40.07 OGW

API:	03933191	Object ID:	
Uniq ID:	1043102	GIS Lat27:	29.51291087
GIS API5:	33191	GIS Long27:	-95.25608304
GIS Well No:	2604	GIS Lat83:	29.51314535
Sym No:	2	GIS Long83:	-95.25629615
GIS Symbol Desc:	Permitted Location	X:	-95.25629614948284
Reliab:	55	Y:	29.5131453496174
GIS Location Source:	Coordinates - Operator reported		

Map Key	Direction	Distance (mi)	Distance (ft)	Elevation (ft)	DB
121	SSE	0.47	2,471.88	41.44	OGW

API:	03900341	Object ID:	
Uniq ID:	1043079	GIS Lat27:	29.5133978
GIS API5:	00341	GIS Long27:	-95.2545949
GIS Well No:	2701	GIS Lat83:	29.51363222
Sym No:	4	GIS Long83:	-95.254808
GIS Symbol Desc:	Oil Well	X:	-95.25480800711485
Reliab:	15	Y:	29.513632297336866
GIS Location Source:	Commission's hardcopy map		

Map Key	Direction	Distance (mi)	Distance (ft)	Elevation (ft)	DB
122	W	0.45	2,400.56	43.50	OGW

API:	03933248	Object ID:	
Uniq ID:	1042920	GIS Lat27:	29.52057797
GIS API5:	33248	GIS Long27:	-95.26658004
GIS Well No:	1405	GIS Lat83:	29.52081233
Sym No:	2	GIS Long83:	-95.26679349
GIS Symbol Desc:	Permitted Location	X:	-95.26679348287963
Reliab:	55	Y:	29.520812330343126
GIS Location Source:	Coordinates - Operator reported		

Map Key	Direction	Distance (mi)	Distance (ft)	Elevation (ft)	DB
123	NNW	0.47	2,479.62	42.91	OGW

API:	03900299	Object ID:	
Uniq ID:	1042873	GIS Lat27:	29.5267271
GIS API5:	00299	GIS Long27:	-95.2609404
GIS Well No:	2	GIS Lat83:	29.52696121
Sym No:	7	GIS Long83:	-95.2611537
GIS Symbol Desc:	Plugged Oil Well	X:	-95.2611536884986

## Wells and Additional Sources Detail Report

Reliab: 15 Y: 29.526961286163914  
GIS Location Source: Commission`s hardcopy map

Map Key	Direction	Distance (mi)	Distance (ft)	Elevation (ft)	DB
124	NNE	0.48	2,511.45	42.42	OGW

API:	03900303	Object ID:	
Uniq ID:	1042870	GIS Lat27:	29.5268999
GIS API5:	00303	GIS Long27:	-95.2565118
GIS Well No:	3	GIS Lat83:	29.52713397
Sym No:	7	GIS Long83:	-95.25672496
GIS Symbol Desc:	Plugged Oil Well	X:	-95.256724880298
Reliab:	15	Y:	29.527133976293396
GIS Location Source:	Commission`s hardcopy map		

Map Key	Direction	Distance (mi)	Distance (ft)	Elevation (ft)	DB
125	SSE	0.48	2,521.01	40.52	OGW

API:	03931307	Object ID:	
Uniq ID:	1043068	GIS Lat27:	2432319.88484251
GIS API5:	31307	GIS Long27:	4506710.46456693
GIS Well No:	2703	GIS Lat83:	29.51387064
Sym No:	21	GIS Long83:	-95.25400143
GIS Symbol Desc:	Injection / Disposal from Oil	X:	-95.25398217072424
Reliab:	15	Y:	29.513867830587486
GIS Location Source:	Commission`s hardcopy map		

Map Key	Direction	Distance (mi)	Distance (ft)	Elevation (ft)	DB
126	W	0.47	2,475.09	44.45	OGW

API:	03933181	Object ID:	
Uniq ID:	1042942	GIS Lat27:	29.51934284
GIS API5:	33181	GIS Long27:	-95.26678305
GIS Well No:	1617	GIS Lat83:	29.51957717
Sym No:	4	GIS Long83:	-95.26699659
GIS Symbol Desc:	Oil Well	X:	-95.26699650024662
Reliab:	40	Y:	29.519577244962463
GIS Location Source:	Operator reported location - Distances and Plat		

Map Key	Direction	Distance (mi)	Distance (ft)	Elevation (ft)	DB
127	WSW	0.48	2,555.57	43.65	OGW

API:	03905057	Object ID:	
Uniq ID:	1043001	GIS Lat27:	29.5168001

## Wells and Additional Sources Detail Report

GIS API5:	05057	GIS Long27:	-95.2661372
GIS Well No:	14	GIS Lat83:	29.51703453
Sym No:	4	GIS Long83:	-95.26635067
GIS Symbol Desc:	Oil Well	X:	-95.26635061121874
Reliab:	15	Y:	29.517034533103367
GIS Location Source:	Commission`s hardcopy map		

Map Key	Direction	Distance (mi)	Distance (ft)	Elevation (ft)	DB
128	W	0.47	2,486.91	43.75	OGW

API:	03900265	Object ID:	
Uniq ID:	1042926	GIS Lat27:	29.520293
GIS API5:	00265	GIS Long27:	-95.2668675
GIS Well No:	1	GIS Lat83:	29.52052734
Sym No:	4	GIS Long83:	-95.26708099
GIS Symbol Desc:	Oil Well	X:	-95.26708090273394
Reliab:	15	Y:	29.520527398465482
GIS Location Source:	Commission`s hardcopy map		

Map Key	Direction	Distance (mi)	Distance (ft)	Elevation (ft)	DB
129	SW	0.49	2,604.74	42.86	OGW

API:	03900267	Object ID:	
Uniq ID:	1043043	GIS Lat27:	29.51503643
GIS API5:	00267	GIS Long27:	-95.26508669
GIS Well No:	2	GIS Lat83:	29.51527087
Sym No:	7	GIS Long83:	-95.26530014
GIS Symbol Desc:	Plugged Oil Well	X:	-95.26530009045491
Reliab:	40	Y:	29.515270938834572
GIS Location Source:	Operator reported location - Distances and Plat		

Map Key	Direction	Distance (mi)	Distance (ft)	Elevation (ft)	DB
130	WSW	0.50	2,619.77	42.94	OGW

API:	03933081	Object ID:	
Uniq ID:	1043030	GIS Lat27:	29.51565897
GIS API5:	33081	GIS Long27:	-95.26561004
GIS Well No:	1190	GIS Lat83:	29.51589346
Sym No:	21	GIS Long83:	-95.26582346000001
GIS Symbol Desc:	Injection / Disposal from Oil	X:	-95.26582345767692
Reliab:	55	Y:	29.515893461381545
GIS Location Source:	Coordinates - Operator reported		

Map Key	Direction	Distance (mi)	Distance (ft)	Elevation (ft)	DB
131	NNW	0.49	2,579.57	41.93	OGW

## Wells and Additional Sources Detail Report

API:	03900300	Object ID:	
Uniq ID:	1042874	GIS Lat27:	29.5267066
GIS API5:	00300	GIS Long27:	-95.2620384
GIS Well No:	3	GIS Lat83:	29.52694072
Sym No:	7	GIS Long83:	-95.26225173
GIS Symbol Desc:	Plugged Oil Well	X:	-95.26225172162783
Reliab:	15	Y:	29.526940736012254
GIS Location Source:	Commission`s hardcopy map		

Map Key	Direction	Distance (mi)	Distance (ft)	Elevation (ft)	DB
132	SSW	0.49	2,607.19	44.65	OGW

API:	03900346	Object ID:	
Uniq ID:	1043096	GIS Lat27:	29.51326332
GIS API5:	00346	GIS Long27:	-95.26294702
GIS Well No:	2401	GIS Lat83:	29.5134978
Sym No:	7	GIS Long83:	-95.26316037
GIS Symbol Desc:	Plugged Oil Well	X:	-95.26316034296505
Reliab:	40	Y:	29.51349785864526
GIS Location Source:	Operator reported location - Distances and Plat		

Map Key	Direction	Distance (mi)	Distance (ft)	Elevation (ft)	DB
134	WNW	0.49	2,577.04	42.36	OGW

API:	03900264	Object ID:	
Uniq ID:	1042904	GIS Lat27:	29.5226591
GIS API5:	00264	GIS Long27:	-95.2666123
GIS Well No:	7	GIS Lat83:	29.52289338
Sym No:	7	GIS Long83:	-95.26682578
GIS Symbol Desc:	Plugged Oil Well	X:	-95.2668257177804
Reliab:	15	Y:	29.52289337682863
GIS Location Source:	Commission`s hardcopy map		

Map Key	Direction	Distance (mi)	Distance (ft)	Elevation (ft)	DB
135	W	0.50	2,646.16	44.75	OGW

API:	03900276	Object ID:	
Uniq ID:	1042958	GIS Lat27:	29.5184969
GIS API5:	00276	GIS Long27:	-95.267163
GIS Well No:	11	GIS Lat83:	29.5187313
Sym No:	7	GIS Long83:	-95.26737651
GIS Symbol Desc:	Plugged Oil Well	X:	-95.26737651052692
Reliab:	15	Y:	29.518731306191118



## Wells and Additional Sources Detail Report

GIS Location Source: Commission`s hardcopy map

Map Key	Direction	Distance (mi)	Distance (ft)	Elevation (ft)	DB
136	SSW	0.51	2,672.05	42.85	OGW

API:	03930721	Object ID:	
Uniq ID:	1043112	GIS Lat27:	29.5129186
GIS API5:	30721	GIS Long27:	-95.2626938
GIS Well No:	2402	GIS Lat83:	29.51315311
Sym No:	7	GIS Long83:	-95.26290717
GIS Symbol Desc:	Plugged Oil Well	X:	-95.26290716196915
Reliab:	15	Y:	29.51315312176221
GIS Location Source:	Commission`s hardcopy map		

Map Key	Direction	Distance (mi)	Distance (ft)	Elevation (ft)	DB
137	SE	0.51	2,698.48	40.30	OGW

API:	03900339	Object ID:	
Uniq ID:	1043077	GIS Lat27:	29.5133996
GIS API5:	00339	GIS Long27:	-95.2531617
GIS Well No:	2801	GIS Lat83:	29.51363401
Sym No:	4	GIS Long83:	-95.25337476
GIS Symbol Desc:	Oil Well	X:	-95.25337468947833
Reliab:	15	Y:	29.51363408396952
GIS Location Source:	Commission`s hardcopy map		

Map Key	Direction	Distance (mi)	Distance (ft)	Elevation (ft)	DB
138	S	0.51	2,684.87	39.77	OGW

API:	03933064	Object ID:	
Uniq ID:	1043123	GIS Lat27:	29.51205254
GIS API5:	33064	GIS Long27:	-95.25676982
GIS Well No:	3203	GIS Lat83:	29.51228698
Sym No:	19	GIS Long83:	-95.25698297
GIS Symbol Desc:	Shut-In Oil	X:	-95.25698295682437
Reliab:	40	Y:	29.512287054461172
GIS Location Source:	Operator reported location - Distances and Plat		

Map Key	Direction	Distance (mi)	Distance (ft)	Elevation (ft)	DB
139	SSW	0.51	2,698.83	43.47	OGW

API:	03930721	Object ID:	
Uniq ID:	1043116	GIS Lat27:	2431887.95734908
GIS API5:	30721	GIS Long27:	4503930.67683727

## Wells and Additional Sources Detail Report

GIS Well No:	2402W	GIS Lat83:	29.51301249
Sym No:	11	GIS Long83:	-95.26279344
GIS Symbol Desc:	Injection / Disposal	X:	-95.26278647652404
Reliab:	40	Y:	29.51300734086508
GIS Location Source:	Operator reported location - Distances and Plat		

Map Key	Direction	Distance (mi)	Distance (ft)	Elevation (ft)	DB
143	SE	0.52	2,754.02	40.18	OGW

API:	03900340	Object ID:	
Uniq ID:	1043076	GIS Lat27:	2432246.20603675
GIS API5:	00340	GIS Long27:	4507011.89730971
GIS Well No:	2802	GIS Lat83:	29.51363226
Sym No:	21	GIS Long83:	-95.25306299
GIS Symbol Desc:	Injection / Disposal from Oil	X:	-95.25304373236425
Reliab:	15	Y:	29.51362944073365
GIS Location Source:	Commission`s hardcopy map		

Map Key	Direction	Distance (mi)	Distance (ft)	Elevation (ft)	DB
147	WNW	0.52	2,722.36	42.83	OGW

API:	03933242	Object ID:	
Uniq ID:	1042888	GIS Lat27:	29.52389397
GIS API5:	33242	GIS Long27:	-95.26643804
GIS Well No:	1208	GIS Lat83:	29.52412824
Sym No:	2	GIS Long83:	-95.26665148
GIS Symbol Desc:	Permitted Location	X:	-95.26665148142898
Reliab:	55	Y:	29.524128241741476
GIS Location Source:	Coordinates - Operator reported		

Map Key	Direction	Distance (mi)	Distance (ft)	Elevation (ft)	DB
148	SE	0.53	2,781.18	39.12	OGW

API:	03900334	Object ID:	
Uniq ID:	1043020	GIS Lat27:	29.51535221
GIS API5:	00334	GIS Long27:	-95.2505162
GIS Well No:	1903	GIS Lat83:	29.51558653
Sym No:	7	GIS Long83:	-95.25072917
GIS Symbol Desc:	Plugged Oil Well	X:	-95.25072912571594
Reliab:	50	Y:	29.515586573056297
GIS Location Source:	U.S.G.S 7.5-min. quadrangle or aerial photograph		

Map Key	Direction	Distance (mi)	Distance (ft)	Elevation (ft)	DB
151	NNW	0.53	2,809.81	43.05	OGW

## Wells and Additional Sources Detail Report

API:	03900256	Object ID:	
Uniq ID:	1042875	GIS Lat27:	29.526619999999998
GIS API5:	00256	GIS Long27:	-95.2638129
GIS Well No:	1	GIS Lat83:	29.52685414
Sym No:	7	GIS Long83:	-95.26402629
GIS Symbol Desc:	Plugged Oil Well	X:	-95.26402620011272
Reliab:	15	Y:	29.526854154064235
GIS Location Source:	Commission`s hardcopy map		

Map Key	Direction	Distance (mi)	Distance (ft)	Elevation (ft)	DB
153	WSW	0.55	2,890.39	43.39	OGW

API:	03900273	Object ID:	
Uniq ID:	1043007	GIS Lat27:	29.51662528
GIS API5:	00273	GIS Long27:	-95.26721685
GIS Well No:	1608	GIS Lat83:	29.516859750000002
Sym No:	21	GIS Long83:	-95.26743031
GIS Symbol Desc:	Injection / Disposal from Oil	X:	-95.26743032073126
Reliab:	40	Y:	29.516859762523282
GIS Location Source:	Operator reported location - Distances and Plat		

Map Key	Direction	Distance (mi)	Distance (ft)	Elevation (ft)	DB
154	S	0.54	2,877.26	40.43	OGW

API:	03900349	Object ID:	
Uniq ID:	1043145	GIS Lat27:	29.5113799
GIS API5:	00349	GIS Long27:	-95.2589784
GIS Well No:	3301D	GIS Lat83:	29.51161442
Sym No:	7	GIS Long83:	-95.25919165
GIS Symbol Desc:	Plugged Oil Well	X:	-95.25919164626845
Reliab:	15	Y:	29.511614422057136
GIS Location Source:	Commission`s hardcopy map		

Map Key	Direction	Distance (mi)	Distance (ft)	Elevation (ft)	DB
155	S	0.55	2,882.99	40.61	OGW

API:	03900350	Object ID:	
Uniq ID:	1043146	GIS Lat27:	29.511353999999997
GIS API5:	00350	GIS Long27:	-95.2586588
GIS Well No:	3302	GIS Lat83:	29.51158852
Sym No:	7	GIS Long83:	-95.25887204
GIS Symbol Desc:	Plugged Oil Well	X:	-95.25887203897383
Reliab:	15	Y:	29.511588564329088
GIS Location Source:	Commission`s hardcopy map		

## Wells and Additional Sources Detail Report

Map Key	Direction	Distance (mi)	Distance (ft)	Elevation (ft)	DB
156	ESE	0.54	2,864.01	39.70	OGW
API:	039	Object ID:			
Uniq ID:	1042415	GIS Lat27:	29.51719298		
GIS API5:		GIS Long27:	-95.24919975		
GIS Well No:	13	GIS Lat83:	29.51742726		
Sym No:	3	GIS Long83:	-95.24941273		
GIS Symbol Desc:	Dry Hole	X:	-95.24941262892455		
Reliab:	15	Y:	29.51742728014328		
GIS Location Source:	Commission`s hardcopy map				

Map Key	Direction	Distance (mi)	Distance (ft)	Elevation (ft)	DB
156	ESE	0.54	2,864.01	39.70	OGW
API:	039	Object ID:	353753		
Uniq ID:	362668327	GIS Lat27:	29.517193		
GIS API5:		GIS Long27:	-95.2491998		
GIS Well No:	13	GIS Lat83:	29.5174273		
Sym No:	3	GIS Long83:	-95.2494127		
GIS Symbol Desc:	Dry Hole	X:	4010278.0675		
Reliab:	15	Y:	1993244.625		
GIS Location Source:	Commission`s hardcopy map				

Map Key	Direction	Distance (mi)	Distance (ft)	Elevation (ft)	DB
156	ESE	0.54	2,864.01	39.70	OGW
API:	039	Object ID:	516264		
Uniq ID:	362047787	GIS Lat27:	29.517193		
GIS API5:		GIS Long27:	-95.2491998		
GIS Well No:	13	GIS Lat83:	29.5174273		
Sym No:	3	GIS Long83:	-95.2494127		
GIS Symbol Desc:	Dry Hole	X:	4010278.0675		
Reliab:	15	Y:	1993244.625		
GIS Location Source:	Commission`s hardcopy map				

Map Key	Direction	Distance (mi)	Distance (ft)	Elevation (ft)	DB
157	SSE	0.55	2,914.53	39.68	OGW
API:	03900355	Object ID:			
Uniq ID:	1043130	GIS Lat27:	2431635.50164042		
GIS API5:	00355	GIS Long27:	4506292.37532808		
GIS Well No:	3103A	GIS Lat83:	29.51203661		



## Wells and Additional Sources Detail Report

Sym No:	4	GIS Long83:	-95.25540927
GIS Symbol Desc:	Oil Well	X:	-95.2553900175502
Reliab:	40	Y:	29.512033804863616
GIS Location Source:	Operator reported location - Distances and Plat		

Map Key	Direction	Distance (mi)	Distance (ft)	Elevation (ft)	DB
159	S	0.55	2,906.52	40.79	OGW

API:	03900351	Object ID:	
Uniq ID:	1043142	GIS Lat27:	29.5114014
GIS API5:	00351	GIS Long27:	-95.256957
GIS Well No:	3201	GIS Lat83:	29.5116359
Sym No:	7	GIS Long83:	-95.25717018
GIS Symbol Desc:	Plugged Oil Well	X:	-95.25717014390942
Reliab:	15	Y:	29.511635939994086
GIS Location Source:	Commission's hardcopy map		

Map Key	Direction	Distance (mi)	Distance (ft)	Elevation (ft)	DB
160	NNW	0.55	2,907.47	44.56	OGW

API:	03900291	Object ID:	
Uniq ID:	1042869	GIS Lat27:	29.52780727
GIS API5:	00291	GIS Long27:	-95.26152924
GIS Well No:	301	GIS Lat83:	29.52804139
Sym No:	7	GIS Long83:	-95.26174252
GIS Symbol Desc:	Plugged Oil Well	X:	-95.26174251471397
Reliab:	55	Y:	29.52804138711102
GIS Location Source:	Coordinates - Operator reported		

Map Key	Direction	Distance (mi)	Distance (ft)	Elevation (ft)	DB
163	SSE	0.56	2,949.38	41.11	OGW

API:	03933059	Object ID:	
Uniq ID:	1043106	GIS Lat27:	2431996.44192913
GIS API5:	33059	GIS Long27:	4506997.01541995
GIS Well No:	3106	GIS Lat83:	29.51294667
Sym No:	11	GIS Long83:	-95.25314355
GIS Symbol Desc:	Injection / Disposal	X:	-95.25312429448432
Reliab:	40	Y:	29.512943849474826
GIS Location Source:	Operator reported location - Distances and Plat		

Map Key	Direction	Distance (mi)	Distance (ft)	Elevation (ft)	DB
164	S	0.56	2,939.89	40.86	OGW

## Wells and Additional Sources Detail Report

API:	03900352	Object ID:	
Uniq ID:	1043143	GIS Lat27:	29.5113614
GIS API5:	00352	GIS Long27:	-95.2566323
GIS Well No:	3202	GIS Lat83:	29.5115959
Sym No:	7	GIS Long83:	-95.25684547
GIS Symbol Desc:	Plugged Oil Well	X:	-95.2568454022457
Reliab:	15	Y:	29.511595975543297
GIS Location Source:	Commission`s hardcopy map		

Map Key	Direction	Distance (mi)	Distance (ft)	Elevation (ft)	DB
166	SSW	0.56	2,937.89	41.05	OGW

API:	03900348	Object ID:	
Uniq ID:	1043147	GIS Lat27:	29.51141067
GIS API5:	00348	GIS Long27:	-95.26057792
GIS Well No:	3401	GIS Lat83:	29.51164523
Sym No:	21	GIS Long83:	-95.2607912
GIS Symbol Desc:	Injection / Disposal from Oil	X:	-95.2607911798567
Reliab:	40	Y:	29.51164524251768
GIS Location Source:	Operator reported location - Distances and Plat		

Map Key	Direction	Distance (mi)	Distance (ft)	Elevation (ft)	DB
167	SW	0.57	2,985.67	42.90	OGW

API:	03905058	Object ID:	
Uniq ID:	1043061	GIS Lat27:	29.5142764
GIS API5:	05058	GIS Long27:	-95.2659313
GIS Well No:	13	GIS Lat83:	29.5145109
Sym No:	7	GIS Long83:	-95.26614477
GIS Symbol Desc:	Plugged Oil Well	X:	-95.26614470932549
Reliab:	15	Y:	29.514510952989532
GIS Location Source:	Commission`s hardcopy map		

Map Key	Direction	Distance (mi)	Distance (ft)	Elevation (ft)	DB
169	N	0.57	2,987.10	44.10	OGW

API:	03900294	Object ID:	
Uniq ID:	1042868	GIS Lat27:	29.52826997
GIS API5:	00294	GIS Long27:	-95.26014004
GIS Well No:	1	GIS Lat83:	29.52850406
Sym No:	7	GIS Long83:	-95.26035327
GIS Symbol Desc:	Plugged Oil Well	X:	-95.26035326971099
Reliab:	30	Y:	29.528504064253433
GIS Location Source:	Operator reported location - Distances w/o Plat or Plat w/o Distances		

## Wells and Additional Sources Detail Report

Map Key	Direction	Distance (mi)	Distance (ft)	Elevation (ft)	DB
<a href="#">170</a>	N	0.57	3,017.63	40.73	OGW
API:	03900295	Object ID:			
Uniq ID:	1042864	GIS Lat27:	29.52841997		
GIS API5:	00295	GIS Long27:	-95.25856004		
GIS Well No:	1	GIS Lat83:	29.52865404		
Sym No:	7	GIS Long83:	-95.25877322		
GIS Symbol Desc:	Plugged Oil Well	X:	-95.25877321684317		
Reliab:	15	Y:	29.528654041737838		
GIS Location Source:	Commission`s hardcopy map				
Map Key	Direction	Distance (mi)	Distance (ft)	Elevation (ft)	DB
<a href="#">172</a>	N	0.58	3,054.23	44.10	OGW
API:	039	Object ID:			
Uniq ID:	1042862	GIS Lat27:	29.5285053		
GIS API5:		GIS Long27:	-95.259366		
GIS Well No:	1B	GIS Lat83:	29.52873935		
Sym No:	7	GIS Long83:	-95.25957925		
GIS Symbol Desc:	Plugged Oil Well	X:	-95.25957924444293		
Reliab:	15	Y:	29.528739369428198		
GIS Location Source:	Commission`s hardcopy map				
Map Key	Direction	Distance (mi)	Distance (ft)	Elevation (ft)	DB
<a href="#">174</a>	N	0.58	3,067.95	38.09	OGW
API:	039	Object ID:			
Uniq ID:	1042861	GIS Lat27:	29.5285387		
GIS API5:		GIS Long27:	-95.2572927		
GIS Well No:	1	GIS Lat83:	29.52877273		
Sym No:	7	GIS Long83:	-95.25750588		
GIS Symbol Desc:	Plugged Oil Well	X:	-95.25750588137676		
Reliab:	15	Y:	29.52877275117077		
GIS Location Source:	Commission`s hardcopy map				
Map Key	Direction	Distance (mi)	Distance (ft)	Elevation (ft)	DB
<a href="#">177</a>	SW	0.58	3,064.41	42.86	OGW
API:	03900266	Object ID:			
Uniq ID:	1043110	GIS Lat27:	29.5130728		
GIS API5:	00266	GIS Long27:	-95.265005		
GIS Well No:	1	GIS Lat83:	29.51330733		
Sym No:	7	GIS Long83:	-95.26521844		

## Wells and Additional Sources Detail Report

GIS Symbol Desc:	Plugged Oil Well	X:	-95.26521840301771
Reliab:	15	Y:	29.513307377219377
GIS Location Source:	Commission`s hardcopy map		

Map Key	Direction	Distance (mi)	Distance (ft)	Elevation (ft)	DB
179	SE	0.58	3,060.68	39.83	OGW

API:	03900338	Object ID:	
Uniq ID:	1043072	GIS Lat27:	29.5133633
GIS API5:	00338	GIS Long27:	-95.25134399999999
GIS Well No:	4	GIS Lat83:	29.51359769
Sym No:	7	GIS Long83:	-95.25155699999999
GIS Symbol Desc:	Plugged Oil Well	X:	-95.25155692088919
Reliab:	15	Y:	29.513597726550422
GIS Location Source:	Commission`s hardcopy map		

Map Key	Direction	Distance (mi)	Distance (ft)	Elevation (ft)	DB
180	SSE	0.58	3,078.42	40.68	OGW

API:	03900353	Object ID:	
Uniq ID:	1043140	GIS Lat27:	29.51143674
GIS API5:	00353	GIS Long27:	-95.25485205
GIS Well No:	3101	GIS Lat83:	29.51167118
Sym No:	7	GIS Long83:	-95.25506511
GIS Symbol Desc:	Plugged Oil Well	X:	-95.25506511625471
Reliab:	40	Y:	29.511671258330484
GIS Location Source:	Operator reported location - Distances and Plat		

Map Key	Direction	Distance (mi)	Distance (ft)	Elevation (ft)	DB
182	NNE	0.59	3,096.00	30.63	OGW

API:	039	Object ID:	
Uniq ID:	1042865	GIS Lat27:	29.5281935
GIS API5:		GIS Long27:	-95.2549511
GIS Well No:	1	GIS Lat83:	29.52842752
Sym No:	3	GIS Long83:	-95.2551642
GIS Symbol Desc:	Dry Hole	X:	-95.25516413816888
Reliab:	15	Y:	29.528427569066697
GIS Location Source:	Commission`s hardcopy map		

Map Key	Direction	Distance (mi)	Distance (ft)	Elevation (ft)	DB
183	SE	0.59	3,094.03	40.23	OGW

API:	03931308	Object ID:	
------	----------	------------	--



## Wells and Additional Sources Detail Report

Uniq ID:	1043105	GIS Lat27:	29.5126901
GIS API5:	31308	GIS Long27:	-95.25214199999999
GIS Well No:	2803A	GIS Lat83:	29.51292452
Sym No:	4	GIS Long83:	-95.25235502
GIS Symbol Desc:	Oil Well	X:	-95.25235501755282
Reliab:	15	Y:	29.512924526153892
GIS Location Source:	Commission`s hardcopy map		

Map Key	Direction	Distance (mi)	Distance (ft)	Elevation (ft)	DB
185	NW	0.57	3,030.57	42.58	OGW

API:	03900257	Object ID:	
Uniq ID:	1042876	GIS Lat27:	29.52646
GIS API5:	00257	GIS Long27:	-95.2652243
GIS Well No:	2	GIS Lat83:	29.52669416
Sym No:	11	GIS Long83:	-95.26543774
GIS Symbol Desc:	Injection / Disposal	X:	-95.26543766422894
Reliab:	15	Y:	29.526694148801088
GIS Location Source:	Commission`s hardcopy map		

Map Key	Direction	Distance (mi)	Distance (ft)	Elevation (ft)	DB
186	WSW	0.60	3,148.58	42.58	OGW

API:	03900271	Object ID:	
Uniq ID:	1043048	GIS Lat27:	29.51494
GIS API5:	00271	GIS Long27:	-95.2670549
GIS Well No:	6	GIS Lat83:	29.51517449
Sym No:	4	GIS Long83:	-95.26726841
GIS Symbol Desc:	Oil Well	X:	-95.26726839198763
Reliab:	15	Y:	29.51517448822805
GIS Location Source:	Commission`s hardcopy map		

Map Key	Direction	Distance (mi)	Distance (ft)	Elevation (ft)	DB
189	SE	0.59	3,125.78	40.13	OGW

API:	03931304	Object ID:	
Uniq ID:	1043101	GIS Lat27:	29.51277261
GIS API5:	31304	GIS Long27:	-95.25184374
GIS Well No:	1805A	GIS Lat83:	29.51300702
Sym No:	7	GIS Long83:	-95.25205671
GIS Symbol Desc:	Plugged Oil Well	X:	-95.25205671783625
Reliab:	40	Y:	29.513007058863227
GIS Location Source:	Operator reported location - Distances and Plat		

Map Key	Direction	Distance (mi)	Distance (ft)	Elevation (ft)	DB
---------	-----------	---------------	---------------	----------------	----

## Wells and Additional Sources Detail Report

190 SE 0.59 3,128.78 40.09 OGW

API:	03931308	Object ID:	
Uniq ID:	1043098	GIS Lat27:	29.51282113
GIS API5:	31308	GIS Long27:	-95.25175537
GIS Well No:	2803	GIS Lat83:	29.51305551
Sym No:	2	GIS Long83:	-95.25196841
GIS Symbol Desc:	Permitted Location	X:	-95.25196834242702
Reliab:	40	Y:	29.513055575960827
GIS Location Source:	Operator reported location - Distances and Plat		

Map Key	Direction	Distance (mi)	Distance (ft)	Elevation (ft)	DB
192	SE	0.59	3,141.13	39.73	OGW

API:	03900336	Object ID:	
Uniq ID:	1043073	GIS Lat27:	29.5133492
GIS API5:	00336	GIS Long27:	-95.2509877
GIS Well No:	1802A	GIS Lat83:	29.51358359
Sym No:	7	GIS Long83:	-95.25120069
GIS Symbol Desc:	Plugged Oil Well	X:	-95.25120063787641
Reliab:	15	Y:	29.513583659294746
GIS Location Source:	Commission's hardcopy map		

Map Key	Direction	Distance (mi)	Distance (ft)	Elevation (ft)	DB
194	SSW	0.60	3,171.78	42.98	OGW

API:	03900347	Object ID:	
Uniq ID:	1043148	GIS Lat27:	29.51144886
GIS API5:	00347	GIS Long27:	-95.26287921
GIS Well No:	3501D	GIS Lat83:	29.51168345
Sym No:	7	GIS Long83:	-95.26309257
GIS Symbol Desc:	Plugged Oil Well	X:	-95.26309253691718
Reliab:	20	Y:	29.51168344398798
GIS Location Source:	Mainframe WELLBORE distances		

Map Key	Direction	Distance (mi)	Distance (ft)	Elevation (ft)	DB
195	S	0.60	3,171.43	40.73	OGW

API:	03930649	Object ID:	
Uniq ID:	1043167	GIS Lat27:	29.5106923
GIS API5:	30649	GIS Long27:	-95.2602232
GIS Well No:	3402	GIS Lat83:	29.51092685
Sym No:	7	GIS Long83:	-95.26043649
GIS Symbol Desc:	Plugged Oil Well	X:	-95.26043641984273

## Wells and Additional Sources Detail Report

Reliab: 15 Y: 29.510926849240114  
GIS Location Source: Commission`s hardcopy map

Map Key	Direction	Distance (mi)	Distance (ft)	Elevation (ft)	DB
196	SE	0.60	3,194.37	39.77	OGW

API:	03931304	Object ID:	
Uniq ID:	1043097	GIS Lat27:	29.51281348
GIS API5:	31304	GIS Long27:	-95.25143403
GIS Well No:	1805	GIS Lat83:	29.51304791
Sym No:	2	GIS Long83:	-95.25164699999999
GIS Symbol Desc:	Permitted Location	X:	-95.25164698463571
Reliab:	40	Y:	29.513047922121384
GIS Location Source:	Operator reported location - Distances and Plat		

Map Key	Direction	Distance (mi)	Distance (ft)	Elevation (ft)	DB
201	S	0.61	3,224.54	40.86	OGW

API:	03933024	Object ID:	
Uniq ID:	1043173	GIS Lat27:	2431086.93372704
GIS API5:	33024	GIS Long27:	4505265.83431758
GIS Well No:	3706	GIS Lat83:	29.51064814
Sym No:	11	GIS Long83:	-95.25871302
GIS Symbol Desc:	Injection / Disposal	X:	-95.25869378754699
Reliab:	55	Y:	29.51064537738913
GIS Location Source:	Coordinates - Operator reported		

Map Key	Direction	Distance (mi)	Distance (ft)	Elevation (ft)	DB
202	NNW	0.61	3,234.13	43.69	OGW

API:	03900293	Object ID:	
Uniq ID:	1042866	GIS Lat27:	29.5284722
GIS API5:	00293	GIS Long27:	-95.2625173
GIS Well No:	2	GIS Lat83:	29.52870628
Sym No:	7	GIS Long83:	-95.26273065
GIS Symbol Desc:	Plugged Oil Well	X:	-95.26273057059264
Reliab:	15	Y:	29.5287063103523
GIS Location Source:	Commission`s hardcopy map		

Map Key	Direction	Distance (mi)	Distance (ft)	Elevation (ft)	DB
204	SSE	0.62	3,299.96	42.85	OGW

API:	03900356	Object ID:	
Uniq ID:	1043139	GIS Lat27:	29.511405

## Wells and Additional Sources Detail Report

GIS API5:	00356	GIS Long27:	-95.2533363
GIS Well No:	3104	GIS Lat83:	29.51163947
Sym No:	7	GIS Long83:	-95.25354936
GIS Symbol Desc:	Plugged Oil Well	X:	-95.25354936696871
Reliab:	15	Y:	29.511639455962616
GIS Location Source:	Commission`s hardcopy map		

Map Key	Direction	Distance (mi)	Distance (ft)	Elevation (ft)	DB
205	SSE	0.63	3,345.86	41.05	OGW

API:	03900354	Object ID:	
Uniq ID:	1043138	GIS Lat27:	29.5114394
GIS API5:	00354	GIS Long27:	-95.2529682
GIS Well No:	2	GIS Lat83:	29.51167386
Sym No:	7	GIS Long83:	-95.25318125
GIS Symbol Desc:	Plugged Oil Well	X:	-95.25318122400255
Reliab:	15	Y:	29.511673921348926
GIS Location Source:	Commission`s hardcopy map		

Map Key	Direction	Distance (mi)	Distance (ft)	Elevation (ft)	DB
207	SSW	0.63	3,318.19	41.98	OGW

API:	03931159	Object ID:	
Uniq ID:	1043168	GIS Lat27:	29.5106767
GIS API5:	31159	GIS Long27:	-95.2619637
GIS Well No:	3502	GIS Lat83:	29.51091127
Sym No:	7	GIS Long83:	-95.26217704
GIS Symbol Desc:	Plugged Oil Well	X:	-95.26217697757824
Reliab:	15	Y:	29.510911348804903
GIS Location Source:	Commission`s hardcopy map		

Map Key	Direction	Distance (mi)	Distance (ft)	Elevation (ft)	DB
209	WSW	0.64	3,399.57	42.88	OGW

API:	03900274	Object ID:	
Uniq ID:	1043008	GIS Lat27:	29.5166909
GIS API5:	00274	GIS Long27:	-95.268997
GIS Well No:	9	GIS Lat83:	29.51692536
Sym No:	7	GIS Long83:	-95.26921057
GIS Symbol Desc:	Plugged Oil Well	X:	-95.26921055383266
Reliab:	15	Y:	29.516925402880275
GIS Location Source:	Commission`s hardcopy map		

Map Key	Direction	Distance (mi)	Distance (ft)	Elevation (ft)	DB
213	ESE	0.64	3,391.21	39.21	OGW



## Wells and Additional Sources Detail Report

API:	039	Object ID:	353857
Uniq ID:	362668334	GIS Lat27:	29.5164707
GIS API5:		GIS Long27:	-95.2477315
GIS Well No:	3	GIS Lat83:	29.516704999999998
Sym No:	2	GIS Long83:	-95.2479444
GIS Symbol Desc:	Permitted Location	X:	4010755.74
Reliab:	15	Y:	1993002.2325
GIS Location Source:	Commission`s hardcopy map		

Map Key	Direction	Distance (mi)	Distance (ft)	Elevation (ft)	DB
213	ESE	0.64	3,391.21	39.21	OGW

API:	039	Object ID:	516271
Uniq ID:	362047794	GIS Lat27:	29.5164707
GIS API5:		GIS Long27:	-95.2477315
GIS Well No:	3	GIS Lat83:	29.516704999999998
Sym No:	2	GIS Long83:	-95.2479444
GIS Symbol Desc:	Permitted Location	X:	4010755.74
Reliab:	15	Y:	1993002.2325
GIS Location Source:	Commission`s hardcopy map		

Map Key	Direction	Distance (mi)	Distance (ft)	Elevation (ft)	DB
213	ESE	0.64	3,391.21	39.21	OGW

API:	039	Object ID:	
Uniq ID:	1042422	GIS Lat27:	29.5164707
GIS API5:		GIS Long27:	-95.2477315
GIS Well No:	3	GIS Lat83:	29.51670496
Sym No:	2	GIS Long83:	-95.24794438
GIS Symbol Desc:	Permitted Location	X:	-95.24794438186255
Reliab:	15	Y:	29.516705028175636
GIS Location Source:	Commission`s hardcopy map		

Map Key	Direction	Distance (mi)	Distance (ft)	Elevation (ft)	DB
214	SW	0.65	3,456.37	42.82	OGW

API:	03900268	Object ID:	
Uniq ID:	1043100	GIS Lat27:	29.5133549
GIS API5:	00268	GIS Long27:	-95.2669854
GIS Well No:	3	GIS Lat83:	29.51358944
Sym No:	7	GIS Long83:	-95.26719891
GIS Symbol Desc:	Plugged Oil Well	X:	-95.26719882502212
Reliab:	15	Y:	29.513589425512194

## Wells and Additional Sources Detail Report

GIS Location Source: Commission`s hardcopy map

Map Key	Direction	Distance (mi)	Distance (ft)	Elevation (ft)	DB
216	SW	0.66	3,471.24	42.67	OGW

API:	03933141	Object ID:	
Uniq ID:	1043109	GIS Lat27:	29.51315697
GIS API5:	33141	GIS Long27:	-95.26686104
GIS Well No:	1193	GIS Lat83:	29.51339154
Sym No:	4	GIS Long83:	-95.2670745
GIS Symbol Desc:	Oil Well	X:	-95.26707450018357
Reliab:	55	Y:	29.51339154230345
GIS Location Source:	Coordinates - Operator reported		

Map Key	Direction	Distance (mi)	Distance (ft)	Elevation (ft)	DB
218	NNW	0.65	3,455.09	40.85	OGW

API:	039	Object ID:	
Uniq ID:	1042860	GIS Lat27:	29.5288984
GIS API5:		GIS Long27:	-95.2631826
GIS Well No:	3	GIS Lat83:	29.52913247
Sym No:	11	GIS Long83:	-95.26339597
GIS Symbol Desc:	Injection / Disposal	X:	-95.26339591981267
Reliab:	15	Y:	29.529132507364057
GIS Location Source:	Commission`s hardcopy map		

Map Key	Direction	Distance (mi)	Distance (ft)	Elevation (ft)	DB
219	S	0.66	3,472.88	41.92	OGW

API:	03900366	Object ID:	
Uniq ID:	1043196	GIS Lat27:	29.5097354
GIS API5:	00366	GIS Long27:	-95.2588282
GIS Well No:	3702D	GIS Lat83:	29.50996996
Sym No:	7	GIS Long83:	-95.25904144
GIS Symbol Desc:	Plugged Oil Well	X:	-95.25904138818493
Reliab:	15	Y:	29.509969964002075
GIS Location Source:	Commission`s hardcopy map		

Map Key	Direction	Distance (mi)	Distance (ft)	Elevation (ft)	DB
220	S	0.66	3,487.69	41.26	OGW

API:	03900365	Object ID:	
Uniq ID:	1043194	GIS Lat27:	29.50978541
GIS API5:	00365	GIS Long27:	-95.25694952

## Wells and Additional Sources Detail Report

GIS Well No:	1	GIS Lat83:	29.51001994
Sym No:	7	GIS Long83:	-95.25716268
GIS Symbol Desc:	Plugged Oil Well	X:	-95.25716265674201
Reliab:	40	Y:	29.51001999621788
GIS Location Source:	Operator reported location - Distances and Plat		

Map Key	Direction	Distance (mi)	Distance (ft)	Elevation (ft)	DB
<a href="#">221</a>	S	0.66	3,481.55	41.13	OGW

API:	03900368	Object ID:	
Uniq ID:	1043197	GIS Lat27:	29.50970696
GIS API5:	00368	GIS Long27:	-95.25849448
GIS Well No:	3704	GIS Lat83:	29.50994156
Sym No:	7	GIS Long83:	-95.25870773
GIS Symbol Desc:	Plugged Oil Well	X:	-95.25870767651712
Reliab:	40	Y:	29.509941555791865
GIS Location Source:	Operator reported location - Distances and Plat		

Map Key	Direction	Distance (mi)	Distance (ft)	Elevation (ft)	DB
<a href="#">222</a>	SW	0.66	3,509.46	42.62	OGW

API:	03900425	Object ID:	
Uniq ID:	1043152	GIS Lat27:	29.51130886
GIS API5:	00425	GIS Long27:	-95.2647082
GIS Well No:	4807R	GIS Lat83:	29.51154347
Sym No:	21	GIS Long83:	-95.26492163
GIS Symbol Desc:	Injection / Disposal from Oil	X:	-95.26492159279792
Reliab:	40	Y:	29.51154346275753
GIS Location Source:	Operator reported location - Distances and Plat		

Map Key	Direction	Distance (mi)	Distance (ft)	Elevation (ft)	DB
<a href="#">223</a>	SE	0.67	3,540.19	40.65	OGW

API:	03933200	Object ID:	
Uniq ID:	1043119	GIS Lat27:	29.51207169
GIS API5:	33200	GIS Long27:	-95.2507541
GIS Well No:	3003	GIS Lat83:	29.51230612
Sym No:	4	GIS Long83:	-95.25096708
GIS Symbol Desc:	Oil Well	X:	-95.25096703986796
Reliab:	40	Y:	29.51230615383776
GIS Location Source:	Operator reported location - Distances and Plat		

Map Key	Direction	Distance (mi)	Distance (ft)	Elevation (ft)	DB
<a href="#">224</a>	SSW	0.67	3,545.62	41.00	OGW

## Wells and Additional Sources Detail Report

API:	03900372	Object ID:	
Uniq ID:	1043199	GIS Lat27:	29.5097211
GIS API5:	00372	GIS Long27:	-95.2606819
GIS Well No:	3604	GIS Lat83:	29.50995568
Sym No:	7	GIS Long83:	-95.2608952
GIS Symbol Desc:	Plugged Oil Well	X:	-95.26089515773434
Reliab:	15	Y:	29.509955760859743
GIS Location Source:	Commission`s hardcopy map		

Map Key	Direction	Distance (mi)	Distance (ft)	Elevation (ft)	DB
<a href="#">225</a>	S	0.67	3,561.53	41.42	OGW

API:	03900367	Object ID:	
Uniq ID:	1043184	GIS Lat27:	2430950.45767717
GIS API5:	00367	GIS Long27:	4505968.37368767
GIS Well No:	3703	GIS Lat83:	29.5099523
Sym No:	4	GIS Long83:	-95.25628872
GIS Symbol Desc:	Oil Well	X:	-95.25650188420886
Reliab:	40	Y:	29.510186836497883
GIS Location Source:	Operator reported location - Distances and Plat		

Map Key	Direction	Distance (mi)	Distance (ft)	Elevation (ft)	DB
<a href="#">229</a>	SSE	0.68	3,605.88	42.01	OGW

API:	03900364	Object ID:	
Uniq ID:	1043180	GIS Lat27:	29.50998376
GIS API5:	00364	GIS Long27:	-95.25454996
GIS Well No:	3802	GIS Lat83:	29.51021832
Sym No:	21	GIS Long83:	-95.2547631
GIS Symbol Desc:	Injection / Disposal from Oil	X:	-95.25476302579541
Reliab:	40	Y:	29.510218310761175
GIS Location Source:	Operator reported location - Distances and Plat		

Map Key	Direction	Distance (mi)	Distance (ft)	Elevation (ft)	DB
<a href="#">232</a>	SSW	0.68	3,581.97	41.69	OGW

API:	03900370	Object ID:	
Uniq ID:	1043200	GIS Lat27:	29.5096817
GIS API5:	00370	GIS Long27:	-95.2610155
GIS Well No:	3602	GIS Lat83:	29.50991628
Sym No:	7	GIS Long83:	-95.26122881
GIS Symbol Desc:	Plugged Oil Well	X:	-95.26122875188673
Reliab:	15	Y:	29.5099163645107
GIS Location Source:	Commission`s hardcopy map		



## Wells and Additional Sources Detail Report

Map Key	Direction	Distance (mi)	Distance (ft)	Elevation (ft)	DB
<a href="#">234</a>	SE	0.69	3,627.42	40.59	OGW
API:	03900358	Object ID:			
Uniq ID:	1043136	GIS Lat27:	29.5114399		
GIS API5:	00358	GIS Long27:	-95.2512603		
GIS Well No:	3002	GIS Lat83:	29.51167435		
Sym No:	7	GIS Long83:	-95.2514733		
GIS Symbol Desc:	Plugged Oil Well	X:	-95.25147323285195		
Reliab:	15	Y:	29.511674369670672		
GIS Location Source:	Commission`s hardcopy map				
Map Key	Direction	Distance (mi)	Distance (ft)	Elevation (ft)	DB
<a href="#">238</a>	SSE	0.69	3,646.81	41.80	OGW
API:	03900363	Object ID:			
Uniq ID:	1043185	GIS Lat27:	29.50986557		
GIS API5:	00363	GIS Long27:	-95.25454459		
GIS Well No:	3801	GIS Lat83:	29.51010012		
Sym No:	4	GIS Long83:	-95.2547577		
GIS Symbol Desc:	Oil Well	X:	-95.25475765223082		
Reliab:	40	Y:	29.51010012681298		
GIS Location Source:	Operator reported location - Distances and Plat				
Map Key	Direction	Distance (mi)	Distance (ft)	Elevation (ft)	DB
<a href="#">239</a>	WSW	0.70	3,689.39	42.83	OGW
API:	03900272	Object ID:			
Uniq ID:	1043054	GIS Lat27:	29.5148833		
GIS API5:	00272	GIS Long27:	-95.2689908		
GIS Well No:	7	GIS Lat83:	29.51511781		
Sym No:	7	GIS Long83:	-95.26920437		
GIS Symbol Desc:	Plugged Oil Well	X:	-95.2692042811031		
Reliab:	15	Y:	29.515117876155884		
GIS Location Source:	Commission`s hardcopy map				
Map Key	Direction	Distance (mi)	Distance (ft)	Elevation (ft)	DB
<a href="#">241</a>	SE	0.70	3,676.18	40.70	OGW
API:	03900357	Object ID:			
Uniq ID:	1043135	GIS Lat27:	29.5114667		
GIS API5:	00357	GIS Long27:	-95.2509528		
GIS Well No:	3001	GIS Lat83:	29.51170114		

## Wells and Additional Sources Detail Report

Sym No:	7	GIS Long83:	-95.25116579
GIS Symbol Desc:	Plugged Oil Well	X:	-95.25116575464604
Reliab:	15	Y:	29.51170113746592
GIS Location Source:	Commission`s hardcopy map		

Map Key	Direction	Distance (mi)	Distance (ft)	Elevation (ft)	DB
242	W	0.69	3,617.20	43.45	OGW

API:	03933086	Object ID:	
Uniq ID:	1042918	GIS Lat27:	2434717.56069554
GIS API5:	33086	GIS Long27:	4501331.14632545
GIS Well No:	1616ST	GIS Lat83:	29.52110341
Sym No:	11	GIS Long83:	-95.27060373
GIS Symbol Desc:	Injection / Disposal	X:	-95.27058451189419
Reliab:	55	Y:	29.521100798637566
GIS Location Source:	Coordinates - Operator reported		

Map Key	Direction	Distance (mi)	Distance (ft)	Elevation (ft)	DB
243	S	0.70	3,680.48	41.24	OGW

API:	03930078	Object ID:	
Uniq ID:	1043203	GIS Lat27:	2430758.93175852
GIS API5:	30078	GIS Long27:	4506099.02526246
GIS Well No:	3705	GIS Lat83:	29.50964713
Sym No:	21	GIS Long83:	-95.25613592
GIS Symbol Desc:	Injection / Disposal from Oil	X:	-95.25611668036134
Reliab:	40	Y:	29.509644329953453
GIS Location Source:	Operator reported location - Distances and Plat		

Map Key	Direction	Distance (mi)	Distance (ft)	Elevation (ft)	DB
244	S	0.70	3,688.94	40.60	OGW

API:	03931330	Object ID:	
Uniq ID:	1043210	GIS Lat27:	29.5092278
GIS API5:	31330	GIS Long27:	-95.2600406
GIS Well No:	3607	GIS Lat83:	29.50946239
Sym No:	7	GIS Long83:	-95.26025388
GIS Symbol Desc:	Plugged Oil Well	X:	-95.26025381289507
Reliab:	15	Y:	29.509462462953046
GIS Location Source:	Commission`s hardcopy map		

Map Key	Direction	Distance (mi)	Distance (ft)	Elevation (ft)	DB
246	SSE	0.71	3,737.57	41.45	OGW

## Wells and Additional Sources Detail Report

API:	03930761	Object ID:	
Uniq ID:	1043160	GIS Lat27:	29.51063168
GIS API5:	30761	GIS Long27:	-95.25209485
GIS Well No:	3105	GIS Lat83:	29.51086618
Sym No:	4	GIS Long83:	-95.25230792
GIS Symbol Desc:	Oil Well	X:	-95.2523078300562
Reliab:	40	Y:	29.510866195303553
GIS Location Source:	Operator reported location - Distances and Plat		

Map Key	Direction	Distance (mi)	Distance (ft)	Elevation (ft)	DB
<a href="#">248</a>	NW	0.70	3,712.73	42.08	OGW

API:	03900292	Object ID:	
Uniq ID:	1042867	GIS Lat27:	29.52849752
GIS API5:	00292	GIS Long27:	-95.26570878
GIS Well No:	1	GIS Lat83:	29.52873161
Sym No:	7	GIS Long83:	-95.26592225
GIS Symbol Desc:	Plugged Oil Well	X:	-95.26592218944369
Reliab:	15	Y:	29.528731663284095
GIS Location Source:	Commission`s hardcopy map		

Map Key	Direction	Distance (mi)	Distance (ft)	Elevation (ft)	DB
<a href="#">250</a>	ESE	0.71	3,733.65	38.64	OGW

API:	039	Object ID:	
Uniq ID:	1042417	GIS Lat27:	29.5167651
GIS API5:		GIS Long27:	-95.2464905
GIS Well No:	27	GIS Lat83:	29.51699932
Sym No:	3	GIS Long83:	-95.24670334
GIS Symbol Desc:	Dry Hole	X:	-95.24670329328518
Reliab:	15	Y:	29.516999339570226
GIS Location Source:	Commission`s hardcopy map		

Map Key	Direction	Distance (mi)	Distance (ft)	Elevation (ft)	DB
<a href="#">250</a>	ESE	0.71	3,733.65	38.64	OGW

API:	039	Object ID:	516266
Uniq ID:	362047789	GIS Lat27:	29.5167651
GIS API5:		GIS Long27:	-95.2464905
GIS Well No:	27	GIS Lat83:	29.5169993
Sym No:	3	GIS Long83:	-95.2467033
GIS Symbol Desc:	Dry Hole	X:	4011145.46
Reliab:	15	Y:	1993126.0025
GIS Location Source:	Commission`s hardcopy map		

## Wells and Additional Sources Detail Report

Map Key	Direction	Distance (mi)	Distance (ft)	Elevation (ft)	DB
<a href="#">250</a>	ESE	0.71	3,733.65	38.64	OGW
API:	039	Object ID:	353755		
Uniq ID:	362668329	GIS Lat27:	29.5167651		
GIS API5:		GIS Long27:	-95.2464905		
GIS Well No:	27	GIS Lat83:	29.5169993		
Sym No:	3	GIS Long83:	-95.2467033		
GIS Symbol Desc:	Dry Hole	X:	4011145.46		
Reliab:	15	Y:	1993126.0025		
GIS Location Source:	Commission`s hardcopy map				
Map Key	Direction	Distance (mi)	Distance (ft)	Elevation (ft)	DB
<a href="#">253</a>	SSW	0.72	3,804.77	41.50	OGW
API:	03900371	Object ID:			
Uniq ID:	1043206	GIS Lat27:	29.50949894		
GIS API5:	00371	GIS Long27:	-95.26273398		
GIS Well No:	3603	GIS Lat83:	29.50973351		
Sym No:	4	GIS Long83:	-95.26294737		
GIS Symbol Desc:	Oil Well	X:	-95.26294730541662		
Reliab:	40	Y:	29.509733575936664		
GIS Location Source:	Operator reported location - Distances and Plat				
Map Key	Direction	Distance (mi)	Distance (ft)	Elevation (ft)	DB
<a href="#">254</a>	SSE	0.73	3,840.23	42.33	OGW
API:	03900362	Object ID:			
Uniq ID:	1043188	GIS Lat27:	29.5097796		
GIS API5:	00362	GIS Long27:	-95.2532227		
GIS Well No:	3902	GIS Lat83:	29.51001411		
Sym No:	7	GIS Long83:	-95.25343576		
GIS Symbol Desc:	Plugged Oil Well	X:	-95.2534356930113		
Reliab:	15	Y:	29.51001411864561		
GIS Location Source:	Commission`s hardcopy map				
Map Key	Direction	Distance (mi)	Distance (ft)	Elevation (ft)	DB
<a href="#">256</a>	S	0.73	3,848.26	41.90	OGW
API:	03933197	Object ID:			
Uniq ID:	1043216	GIS Lat27:	29.50884619		
GIS API5:	33197	GIS Long27:	-95.25647894		
GIS Well No:	3707	GIS Lat83:	29.50908077		
Sym No:	11	GIS Long83:	-95.25669207		



## Wells and Additional Sources Detail Report

GIS Symbol Desc:	Injection / Disposal	X:	-95.25669206670709
Reliab:	40	Y:	29.509080785819844
GIS Location Source:	Operator reported location - Distances and Plat		

Map Key	Direction	Distance (mi)	Distance (ft)	Elevation (ft)	DB
<a href="#">257</a>	SW	0.73	3,872.16	43.08	OGW

API:	03900426	Object ID:	
Uniq ID:	1043149	GIS Lat27:	29.5115636
GIS API5:	00426	GIS Long27:	-95.266877
GIS Well No:	4811	GIS Lat83:	29.51179819
Sym No:	21	GIS Long83:	-95.2670905
GIS Symbol Desc:	Injection / Disposal from Oil	X:	-95.26709043859448
Reliab:	15	Y:	29.511798233533316
GIS Location Source:	Commission`s hardcopy map		

Map Key	Direction	Distance (mi)	Distance (ft)	Elevation (ft)	DB
<a href="#">259</a>	SSW	0.73	3,866.09	41.32	OGW

API:	03900371	Object ID:	
Uniq ID:	1043208	GIS Lat27:	2430667.63877952
GIS API5:	00371	GIS Long27:	4503828.78510499
GIS Well No:	0603A	GIS Lat83:	29.50966619
Sym No:	4	GIS Long83:	-95.26327853
GIS Symbol Desc:	Oil Well	X:	-95.26327155948998
Reliab:	40	Y:	29.509661036956548
GIS Location Source:	Operator reported location - Distances and Plat		

Map Key	Direction	Distance (mi)	Distance (ft)	Elevation (ft)	DB
<a href="#">263</a>	SSE	0.75	3,937.43	42.15	OGW

API:	03900361	Object ID:	
Uniq ID:	1043186	GIS Lat27:	29.50978596
GIS API5:	00361	GIS Long27:	-95.25254267
GIS Well No:	3901	GIS Lat83:	29.5100205
Sym No:	4	GIS Long83:	-95.25275574
GIS Symbol Desc:	Oil Well	X:	-95.25275566489255
Reliab:	40	Y:	29.510020493331613
GIS Location Source:	Operator reported location - Distances and Plat		

Map Key	Direction	Distance (mi)	Distance (ft)	Elevation (ft)	DB
<a href="#">264</a>	SE	0.74	3,932.12	40.69	OGW

API:	03933195	Object ID:	
------	----------	------------	--

## Wells and Additional Sources Detail Report

Uniq ID:	1043157	GIS Lat27:	2431276.90944882
GIS API5:	33195	GIS Long27:	4507678.91338582
GIS Well No:	4003	GIS Lat83:	29.51088594
Sym No:	11	GIS Long83:	-95.25109537
GIS Symbol Desc:	Injection / Disposal	X:	-95.2510761001651
Reliab:	40	Y:	29.51088309329621
GIS Location Source:	Operator reported location - Distances and Plat		

Map Key	Direction	Distance (mi)	Distance (ft)	Elevation (ft)	DB
<a href="#">265</a>	NE	0.75	3,941.18	41.51	OGW

API:	039	Object ID:	
Uniq ID:	1042362	GIS Lat27:	29.5280171
GIS API5:		GIS Long27:	-95.2495767
GIS Well No:	1	GIS Lat83:	29.52825107
Sym No:	3	GIS Long83:	-95.24978963
GIS Symbol Desc:	Dry Hole	X:	-95.2497896152977
Reliab:	15	Y:	29.528251120385654
GIS Location Source:	Commission`s hardcopy map		

Map Key	Direction	Distance (mi)	Distance (ft)	Elevation (ft)	DB
<a href="#">266</a>	WSW	0.75	3,974.50	42.64	OGW

API:	03900269	Object ID:	
Uniq ID:	1043104	GIS Lat27:	29.51336
GIS API5:	00269	GIS Long27:	-95.268992
GIS Well No:	4	GIS Lat83:	29.51359456
Sym No:	7	GIS Long83:	-95.26920557
GIS Symbol Desc:	Plugged Oil Well	X:	-95.26920549318086
Reliab:	15	Y:	29.513594601028817
GIS Location Source:	Commission`s hardcopy map		

Map Key	Direction	Distance (mi)	Distance (ft)	Elevation (ft)	DB
<a href="#">267</a>	SSW	0.75	3,957.70	42.91	OGW

API:	03900424	Object ID:	
Uniq ID:	1043198	GIS Lat27:	29.5099451
GIS API5:	00424	GIS Long27:	-95.2648845
GIS Well No:	4806	GIS Lat83:	29.51017971
Sym No:	7	GIS Long83:	-95.26509794
GIS Symbol Desc:	Plugged Oil Well	X:	-95.26509789308018
Reliab:	15	Y:	29.51017977621865
GIS Location Source:	Commission`s hardcopy map		

Map Key	Direction	Distance (mi)	Distance (ft)	Elevation (ft)	DB
---------	-----------	---------------	---------------	----------------	----

## Wells and Additional Sources Detail Report

268 SSE 0.75 3,985.77 41.50 OGW

API:	03931311	Object ID:	
Uniq ID:	1043209	GIS Lat27:	29.5090422
GIS API5:	31311	GIS Long27:	-95.2540204
GIS Well No:	3803	GIS Lat83:	29.50927674
Sym No:	4	GIS Long83:	-95.25423349
GIS Symbol Desc:	Oil Well	X:	-95.25423344709012
Reliab:	15	Y:	29.5092767768142
GIS Location Source:	Commission`s hardcopy map		

Map Key	Direction	Distance (mi)	Distance (ft)	Elevation (ft)	DB
270	SE	0.76	4,000.35	40.61	OGW

API:	03900542	Object ID:	
Uniq ID:	1042469	GIS Lat27:	29.51177407
GIS API5:	00542	GIS Long27:	-95.24896398
GIS Well No:	1	GIS Lat83:	29.51200851
Sym No:	4	GIS Long83:	-95.24917692
GIS Symbol Desc:	Oil Well	X:	-95.249176865274
Reliab:	40	Y:	29.51200850982381
GIS Location Source:	Operator reported location - Distances and Plat		

Map Key	Direction	Distance (mi)	Distance (ft)	Elevation (ft)	DB
274	WSW	0.77	4,042.91	43.33	OGW

API:	03933088	Object ID:	
Uniq ID:	1042999	GIS Lat27:	2433343.87992126
GIS API5:	33088	GIS Long27:	4501103.81397638
GIS Well No:	1615	GIS Lat83:	29.51734978
Sym No:	19	GIS Long83:	-95.2715039
GIS Symbol Desc:	Shut-In Oil	X:	-95.27148469556477
Reliab:	40	Y:	29.517347168359482
GIS Location Source:	Operator reported location - Distances and Plat		

Map Key	Direction	Distance (mi)	Distance (ft)	Elevation (ft)	DB
275	E	0.76	4,035.54	39.76	OGW

API:	039	Object ID:	
Uniq ID:	1042405	GIS Lat27:	29.5181209
GIS API5:		GIS Long27:	-95.2451922
GIS Well No:	9C	GIS Lat83:	29.51835506
Sym No:	3	GIS Long83:	-95.24540499999999
GIS Symbol Desc:	Dry Hole	X:	-95.24540491542727

## Wells and Additional Sources Detail Report

Reliab: 15 Y: 29.518355133103306  
GIS Location Source: Commission`s hardcopy map

Map Key	Direction	Distance (mi)	Distance (ft)	Elevation (ft)	DB
275	E	0.76	4,035.54	39.76	OGW

API:	039	Object ID:	599470
Uniq ID:	362668317	GIS Lat27:	29.5181209
GIS API5:		GIS Long27:	-95.2451922
GIS Well No:	9C	GIS Lat83:	29.5183551
Sym No:	3	GIS Long83:	-95.24540499999999
GIS Symbol Desc:	Dry Hole	X:	4011536.885
Reliab:	15	Y:	1993636.115
GIS Location Source:	Commission`s hardcopy map		

Map Key	Direction	Distance (mi)	Distance (ft)	Elevation (ft)	DB
275	E	0.76	4,035.54	39.76	OGW

API:	039	Object ID:	516240
Uniq ID:	362047777	GIS Lat27:	29.5181209
GIS API5:		GIS Long27:	-95.2451922
GIS Well No:	9C	GIS Lat83:	29.5183551
Sym No:	3	GIS Long83:	-95.24540499999999
GIS Symbol Desc:	Dry Hole	X:	4011536.885
Reliab:	15	Y:	1993636.115
GIS Location Source:	Commission`s hardcopy map		

Map Key	Direction	Distance (mi)	Distance (ft)	Elevation (ft)	DB
277	SE	0.78	4,096.62	40.47	OGW

API:	03900542	Object ID:	
Uniq ID:	1042482	GIS Lat27:	29.51075279
GIS API5:	00542	GIS Long27:	-95.24984053
GIS Well No:	2901	GIS Lat83:	29.51098725
Sym No:	4	GIS Long83:	-95.25005345
GIS Symbol Desc:	Oil Well	X:	-95.25005343959353
Reliab:	30	Y:	29.51098726960221
GIS Location Source:	Operator reported location - Distances w/o Plat or Plat w/o Distances		

Map Key	Direction	Distance (mi)	Distance (ft)	Elevation (ft)	DB
278	S	0.78	4,116.01	41.31	OGW

API:	03900381	Object ID:	
Uniq ID:	1043239	GIS Lat27:	2430196.67585301



## Wells and Additional Sources Detail Report

GIS API5:	00381	GIS Long27:	4505269.72670604
GIS Well No:	4501	GIS Lat83:	29.5081977
Sym No:	4	GIS Long83:	-95.25882088
GIS Symbol Desc:	Oil Well	X:	-95.25880165800766
Reliab:	50	Y:	29.5081949270118
GIS Location Source:	U.S.G.S 7.5-min. quadrangle or aerial photograph		

Map Key	Direction	Distance (mi)	Distance (ft)	Elevation (ft)	DB
<a href="#">279</a>	N	0.79	4,176.58	41.28	OGW

API:	03900289	Object ID:	
Uniq ID:	1042856	GIS Lat27:	29.53159969
GIS API5:	00289	GIS Long27:	-95.25893444
GIS Well No:	1	GIS Lat83:	29.53183366
Sym No:	3	GIS Long83:	-95.25914763
GIS Symbol Desc:	Dry Hole	X:	-95.25914762050793
Reliab:	15	Y:	29.53183368097568
GIS Location Source:	Commission`s hardcopy map		

Map Key	Direction	Distance (mi)	Distance (ft)	Elevation (ft)	DB
<a href="#">280</a>	S	0.78	4,123.90	41.85	OGW

API:	03900382	Object ID:	
Uniq ID:	1043240	GIS Lat27:	29.50794225
GIS API5:	00382	GIS Long27:	-95.25829869
GIS Well No:	4502	GIS Lat83:	29.50817681
Sym No:	7	GIS Long83:	-95.25851193
GIS Symbol Desc:	Plugged Oil Well	X:	-95.25851187901517
Reliab:	50	Y:	29.50817689869039
GIS Location Source:	U.S.G.S 7.5-min. quadrangle or aerial photograph		

Map Key	Direction	Distance (mi)	Distance (ft)	Elevation (ft)	DB
<a href="#">281</a>	S	0.79	4,146.60	41.77	OGW

API:	03900384	Object ID:	
Uniq ID:	1043237	GIS Lat27:	29.50800921
GIS API5:	00384	GIS Long27:	-95.25652343
GIS Well No:	4402	GIS Lat83:	29.50824379
Sym No:	4	GIS Long83:	-95.25673657
GIS Symbol Desc:	Oil Well	X:	-95.25673655806219
Reliab:	50	Y:	29.508243832431514
GIS Location Source:	U.S.G.S 7.5-min. quadrangle or aerial photograph		

Map Key	Direction	Distance (mi)	Distance (ft)	Elevation (ft)	DB
<a href="#">282</a>	S	0.79	4,165.17	41.45	OGW

## Wells and Additional Sources Detail Report

API:	03900386	Object ID:	
Uniq ID:	1043238	GIS Lat27:	29.5079963
GIS API5:	00386	GIS Long27:	-95.25625139
GIS Well No:	4404	GIS Lat83:	29.50823089
Sym No:	7	GIS Long83:	-95.25646456
GIS Symbol Desc:	Plugged Oil Well	X:	-95.25646450869132
Reliab:	50	Y:	29.508230921398386
GIS Location Source:	U.S.G.S 7.5-min. quadrangle or aerial photograph		

Map Key	Direction	Distance (mi)	Distance (ft)	Elevation (ft)	DB
<a href="#">284</a>	S	0.79	4,159.42	42.02	OGW

API:	03900378	Object ID:	
Uniq ID:	1043242	GIS Lat27:	2430181.86187664
GIS API5:	00378	GIS Long27:	4504625.52854331
GIS Well No:	2	GIS Lat83:	29.50823294
Sym No:	7	GIS Long83:	-95.2608496
GIS Symbol Desc:	Plugged Oil Well	X:	-95.2608303832949
Reliab:	40	Y:	29.508230189747486
GIS Location Source:	Operator reported location - Distances and Plat		

Map Key	Direction	Distance (mi)	Distance (ft)	Elevation (ft)	DB
<a href="#">285</a>	SSE	0.80	4,202.97	41.85	OGW

API:	03900383	Object ID:	
Uniq ID:	1043231	GIS Lat27:	29.5081783
GIS API5:	00383	GIS Long27:	-95.2548215
GIS Well No:	4401	GIS Lat83:	29.50841287
Sym No:	4	GIS Long83:	-95.25503461
GIS Symbol Desc:	Oil Well	X:	-95.25503455325155
Reliab:	15	Y:	29.50841294175692
GIS Location Source:	Commission's hardcopy map		

Map Key	Direction	Distance (mi)	Distance (ft)	Elevation (ft)	DB
<a href="#">286</a>	SE	0.80	4,218.58	40.73	OGW

API:	03900359	Object ID:	
Uniq ID:	1043175	GIS Lat27:	29.50998433
GIS API5:	00359	GIS Long27:	-95.25040333
GIS Well No:	4001	GIS Lat83:	29.51021878
Sym No:	4	GIS Long83:	-95.25061627
GIS Symbol Desc:	Oil Well	X:	-95.25061625644186
Reliab:	50	Y:	29.51021884548909

## Wells and Additional Sources Detail Report

GIS Location Source: U.S.G.S 7.5-min. quadrangle or aerial photograph

Map Key	Direction	Distance (mi)	Distance (ft)	Elevation (ft)	DB
<a href="#">287</a>	S	0.79	4,196.75	41.89	OGW

API:	03900380	Object ID:	
Uniq ID:	1043247	GIS Lat27:	29.5078677
GIS API5:	00380	GIS Long27:	-95.260443
GIS Well No:	4604	GIS Lat83:	29.50810233
Sym No:	7	GIS Long83:	-95.2606563
GIS Symbol Desc:	Plugged Oil Well	X:	-95.26065624831739
Reliab:	15	Y:	29.508102344953056
GIS Location Source:	Commission`s hardcopy map		

Map Key	Direction	Distance (mi)	Distance (ft)	Elevation (ft)	DB
<a href="#">288</a>	S	0.80	4,210.12	41.89	OGW

API:	03900378	Object ID:	
Uniq ID:	1043248	GIS Lat27:	2430126.03149606
GIS API5:	00378	GIS Long27:	4504667.39107612
GIS Well No:	4602	GIS Lat83:	29.50807436
Sym No:	4	GIS Long83:	-95.26072543
GIS Symbol Desc:	Oil Well	X:	-95.26070620804568
Reliab:	40	Y:	29.508071605529427
GIS Location Source:	Operator reported location - Distances and Plat		

Map Key	Direction	Distance (mi)	Distance (ft)	Elevation (ft)	DB
<a href="#">289</a>	SSE	0.80	4,232.09	40.86	OGW

API:	03900385	Object ID:	
Uniq ID:	1043230	GIS Lat27:	29.5081796
GIS API5:	00385	GIS Long27:	-95.2544998
GIS Well No:	4403	GIS Lat83:	29.50841417
Sym No:	21	GIS Long83:	-95.2547129
GIS Symbol Desc:	Injection / Disposal from Oil	X:	-95.25471285349063
Reliab:	15	Y:	29.508414222933936
GIS Location Source:	Commission`s hardcopy map		

Map Key	Direction	Distance (mi)	Distance (ft)	Elevation (ft)	DB
<a href="#">290</a>	ESE	0.80	4,216.61	38.56	OGW

API:	039	Object ID:	
Uniq ID:	1042431	GIS Lat27:	29.5156893
GIS API5:		GIS Long27:	-95.2452958

## Wells and Additional Sources Detail Report

GIS Well No:	22	GIS Lat83:	29.51592353
Sym No:	7	GIS Long83:	-95.24550861
GIS Symbol Desc:	Plugged Oil Well	X:	-95.24550853711028
Reliab:	15	Y:	29.515923588436795
GIS Location Source:	Commission`s hardcopy map		

Map Key	Direction	Distance (mi)	Distance (ft)	Elevation (ft)	DB
<a href="#">290</a>	ESE	0.80	4,216.61	38.56	OGW

API:	039	Object ID:	627829
Uniq ID:	362668343	GIS Lat27:	29.5156893
GIS API5:		GIS Long27:	-95.2452958
GIS Well No:	22	GIS Lat83:	29.5159235
Sym No:	7	GIS Long83:	-95.2455086
GIS Symbol Desc:	Plugged Oil Well	X:	4011541.745
Reliab:	15	Y:	1992751.5025
GIS Location Source:	Commission`s hardcopy map		

Map Key	Direction	Distance (mi)	Distance (ft)	Elevation (ft)	DB
<a href="#">290</a>	ESE	0.80	4,216.61	38.56	OGW

API:	039	Object ID:	1039189
Uniq ID:	362047803	GIS Lat27:	29.5156893
GIS API5:		GIS Long27:	-95.2452958
GIS Well No:	22	GIS Lat83:	29.5159235
Sym No:	7	GIS Long83:	-95.2455086
GIS Symbol Desc:	Plugged Oil Well	X:	4011541.745
Reliab:	15	Y:	1992751.5025
GIS Location Source:	Commission`s hardcopy map		

Map Key	Direction	Distance (mi)	Distance (ft)	Elevation (ft)	DB
<a href="#">291</a>	SE	0.81	4,263.42	40.88	OGW

API:	03900360	Object ID:	
Uniq ID:	1043176	GIS Lat27:	29.5099723
GIS API5:	00360	GIS Long27:	-95.25017206
GIS Well No:	4002	GIS Lat83:	29.51020678
Sym No:	4	GIS Long83:	-95.25038506
GIS Symbol Desc:	Oil Well	X:	-95.2503849727955
Reliab:	50	Y:	29.510206819320686
GIS Location Source:	U.S.G.S 7.5-min. quadrangle or aerial photograph		

Map Key	Direction	Distance (mi)	Distance (ft)	Elevation (ft)	DB
<a href="#">293</a>	SSW	0.81	4,279.69	42.05	OGW



## Wells and Additional Sources Detail Report

API:	03900423	Object ID:	
Uniq ID:	1043221	GIS Lat27:	2430459.68930446
GIS API5:	00423	GIS Long27:	4503265.61843832
GIS Well No:	4805W	GIS Lat83:	29.50915787
Sym No:	21	GIS Long83:	-95.2650906
GIS Symbol Desc:	Injection / Disposal from Oil	X:	-95.26507140604906
Reliab:	40	Y:	29.50915516394993
GIS Location Source:	Operator reported location - Distances and Plat		

Map Key	Direction	Distance (mi)	Distance (ft)	Elevation (ft)	DB
<a href="#">294</a>	SW	0.82	4,340.11	42.37	OGW

API:	03900427	Object ID:	
Uniq ID:	1043201	GIS Lat27:	29.509884800000002
GIS API5:	00427	GIS Long27:	-95.2669022
GIS Well No:	4812	GIS Lat83:	29.51011943
Sym No:	21	GIS Long83:	-95.26711571
GIS Symbol Desc:	Injection / Disposal from Oil	X:	-95.26711570798382
Reliab:	15	Y:	29.510119432563204
GIS Location Source:	Commission`s hardcopy map		

Map Key	Direction	Distance (mi)	Distance (ft)	Elevation (ft)	DB
<a href="#">297</a>	SSW	0.82	4,346.83	42.23	OGW

API:	039	Object ID:	
Uniq ID:	1043250	GIS Lat27:	29.5078704
GIS API5:		GIS Long27:	-95.2625601
GIS Well No:	2A	GIS Lat83:	29.50810505
Sym No:	2	GIS Long83:	-95.26277347
GIS Symbol Desc:	Permitted Location	X:	-95.26277345303491
Reliab:	15	Y:	29.508105101446752
GIS Location Source:	Commission`s hardcopy map		

Map Key	Direction	Distance (mi)	Distance (ft)	Elevation (ft)	DB
<a href="#">299</a>	SSW	0.83	4,400.32	42.61	OGW

API:	03900376	Object ID:	
Uniq ID:	1043253	GIS Lat27:	2430090.09186351
GIS API5:	00376	GIS Long27:	4503887.91633858
GIS Well No:	4702	GIS Lat83:	29.50806738
Sym No:	4	GIS Long83:	-95.26318258
GIS Symbol Desc:	Oil Well	X:	-95.26316338125397
Reliab:	55	Y:	29.508064655629976
GIS Location Source:	Coordinates - Operator reported		

## Wells and Additional Sources Detail Report

Map Key	Direction	Distance (mi)	Distance (ft)	Elevation (ft)	DB
302	SW	0.84	4,456.35	43.26	OGW
API:	03900435	Object ID:			
Uniq ID:	1043161	GIS Lat27:	2431257.0839895		
GIS API5:	00435	GIS Long27:	4501889.04461943		
GIS Well No:	4820ST	GIS Lat83:	29.51151446		
Sym No:	21	GIS Long83:	-95.26931417		
GIS Symbol Desc:	Injection / Disposal from Oil	X:	-95.26929498391694		
Reliab:	55	Y:	29.511511811671234		
GIS Location Source:	Coordinates - Operator reported				
Map Key	Direction	Distance (mi)	Distance (ft)	Elevation (ft)	DB
303	SW	0.84	4,458.92	43.26	OGW
API:	03900435	Object ID:			
Uniq ID:	1444812	GIS Lat27:	29.51128845		
GIS API5:	00435	GIS Long27:	-95.26911969		
GIS Well No:	4820ST	GIS Lat83:	29.511523060000002		
Sym No:	2	GIS Long83:	-95.26933327		
GIS Symbol Desc:	Permitted Location	X:	-95.26933326796016		
Reliab:	55	Y:	29.51152306570289		
GIS Location Source:	Coordinates - Operator reported				
Map Key	Direction	Distance (mi)	Distance (ft)	Elevation (ft)	DB
304	SSE	0.84	4,456.68	41.36	OGW
API:	03900387	Object ID:			
Uniq ID:	1043228	GIS Lat27:	29.50820225		
GIS API5:	00387	GIS Long27:	-95.25250217		
GIS Well No:	4301	GIS Lat83:	29.50843685		
Sym No:	21	GIS Long83:	-95.25271524		
GIS Symbol Desc:	Injection / Disposal from Oil	X:	-95.25271516957734		
Reliab:	40	Y:	29.508436832469712		
GIS Location Source:	Operator reported location - Distances and Plat				
Map Key	Direction	Distance (mi)	Distance (ft)	Elevation (ft)	DB
305	SSE	0.84	4,460.17	40.36	OGW
API:	03931219	Object ID:			
Uniq ID:	1043235	GIS Lat27:	29.507939		
GIS API5:	31219	GIS Long27:	-95.2531563		
GIS Well No:	4303	GIS Lat83:	29.50817356		

## Wells and Additional Sources Detail Report

Sym No:	4	GIS Long83:	-95.25336936
GIS Symbol Desc:	Oil Well	X:	-95.25336927292953
Reliab:	15	Y:	29.508173618552213
GIS Location Source:	Commission`s hardcopy map		

Map Key	Direction	Distance (mi)	Distance (ft)	Elevation (ft)	DB
306	SSE	0.85	4,472.50	40.74	OGW

API:	03900388	Object ID:	
Uniq ID:	1043229	GIS Lat27:	29.508187200000002
GIS API5:	00388	GIS Long27:	-95.2524227
GIS Well No:	2	GIS Lat83:	29.50842175
Sym No:	7	GIS Long83:	-95.25263574
GIS Symbol Desc:	Plugged Oil Well	X:	-95.25263569369196
Reliab:	15	Y:	29.508421783353953
GIS Location Source:	Commission`s hardcopy map		

Map Key	Direction	Distance (mi)	Distance (ft)	Elevation (ft)	DB
307	SSE	0.84	4,460.95	41.43	OGW

API:	03931323	Object ID:	
Uniq ID:	1043256	GIS Lat27:	29.5074341
GIS API5:	31323	GIS Long27:	-95.2548539
GIS Well No:	4405	GIS Lat83:	29.50766869
Sym No:	4	GIS Long83:	-95.25506702
GIS Symbol Desc:	Oil Well	X:	-95.25506700960457
Reliab:	15	Y:	29.5076687444832
GIS Location Source:	Commission`s hardcopy map		

Map Key	Direction	Distance (mi)	Distance (ft)	Elevation (ft)	DB
309	ESE	0.85	4,464.95	38.19	OGW

API:	03900580	Object ID:	
Uniq ID:	1042443	GIS Lat27:	29.5141976
GIS API5:	00580	GIS Long27:	-95.2451758
GIS Well No:	26	GIS Lat83:	29.51443187
Sym No:	7	GIS Long83:	-95.2453886
GIS Symbol Desc:	Plugged Oil Well	X:	-95.2453885594388
Reliab:	15	Y:	29.514431868551785
GIS Location Source:	Commission`s hardcopy map		

Map Key	Direction	Distance (mi)	Distance (ft)	Elevation (ft)	DB
311	SE	0.85	4,504.45	38.94	OGW

## Wells and Additional Sources Detail Report

API:	03900578	Object ID:	
Uniq ID:	1042458	GIS Lat27:	29.5127893
GIS API5:	00578	GIS Long27:	-95.2459596
GIS Well No:	24	GIS Lat83:	29.51302362
Sym No:	7	GIS Long83:	-95.24617243
GIS Symbol Desc:	Plugged Oil Well	X:	-95.2461723552607
Reliab:	15	Y:	29.51302370024613
GIS Location Source:	Commission`s hardcopy map		

Map Key	Direction	Distance (mi)	Distance (ft)	Elevation (ft)	DB
312	ESE	0.85	4,506.62	38.01	OGW

API:	039	Object ID:	627946
Uniq ID:	362668346	GIS Lat27:	29.5153949
GIS API5:		GIS Long27:	-95.2444482
GIS Well No:	15	GIS Lat83:	29.5156291
Sym No:	2	GIS Long83:	-95.244661
GIS Symbol Desc:	Permitted Location	X:	4011815.6
Reliab:	15	Y:	1992656.085
GIS Location Source:	Commission`s hardcopy map		

Map Key	Direction	Distance (mi)	Distance (ft)	Elevation (ft)	DB
312	ESE	0.85	4,506.62	38.01	OGW

API:	039	Object ID:	1039192
Uniq ID:	362047806	GIS Lat27:	29.5153949
GIS API5:		GIS Long27:	-95.2444482
GIS Well No:	15	GIS Lat83:	29.5156291
Sym No:	2	GIS Long83:	-95.244661
GIS Symbol Desc:	Permitted Location	X:	4011815.6
Reliab:	15	Y:	1992656.085
GIS Location Source:	Commission`s hardcopy map		

Map Key	Direction	Distance (mi)	Distance (ft)	Elevation (ft)	DB
312	ESE	0.85	4,506.62	38.01	OGW

API:	039	Object ID:	
Uniq ID:	1042434	GIS Lat27:	29.5153949
GIS API5:		GIS Long27:	-95.2444482
GIS Well No:	15	GIS Lat83:	29.51562912
Sym No:	2	GIS Long83:	-95.24466098
GIS Symbol Desc:	Permitted Location	X:	-95.24466094770978
Reliab:	15	Y:	29.515629164479517
GIS Location Source:	Commission`s hardcopy map		



## Wells and Additional Sources Detail Report

Map Key	Direction	Distance (mi)	Distance (ft)	Elevation (ft)	DB
313	SE	0.86	4,555.76	40.71	OGW
API:	03900548	Object ID:			
Uniq ID:	1042492	GIS Lat27:	29.50990703		
GIS API5:	00548	GIS Long27:	-95.24873799		
GIS Well No:	4221	GIS Lat83:	29.51014145		
Sym No:	7	GIS Long83:	-95.24895092		
GIS Symbol Desc:	Plugged Oil Well	X:	-95.24895086724604		
Reliab:	50	Y:	29.51014151577316		
GIS Location Source:	U.S.G.S 7.5-min. quadrangle or aerial photograph				
Map Key	Direction	Distance (mi)	Distance (ft)	Elevation (ft)	DB
314	WSW	0.87	4,607.78	43.23	OGW
API:	03900277	Object ID:			
Uniq ID:	1043115	GIS Lat27:	29.51310628		
GIS API5:	00277	GIS Long27:	-95.2711434		
GIS Well No:	1191	GIS Lat83:	29.51334088		
Sym No:	7	GIS Long83:	-95.27135704		
GIS Symbol Desc:	Plugged Oil Well	X:	-95.2713569944787		
Reliab:	40	Y:	29.513340896592585		
GIS Location Source:	Operator reported location - Distances and Plat				
Map Key	Direction	Distance (mi)	Distance (ft)	Elevation (ft)	DB
315	SE	0.87	4,588.54	40.43	OGW
API:	03932187	Object ID:			
Uniq ID:	1042495	GIS Lat27:	29.5096793		
GIS API5:	32187	GIS Long27:	-95.2489		
GIS Well No:	4222	GIS Lat83:	29.50991376		
Sym No:	4	GIS Long83:	-95.24911292		
GIS Symbol Desc:	Oil Well	X:	-95.24911292212532		
Reliab:	15	Y:	29.509913792651712		
GIS Location Source:	Commission's hardcopy map				
Map Key	Direction	Distance (mi)	Distance (ft)	Elevation (ft)	DB
316	ESE	0.86	4,567.14	36.48	OGW
API:	039	Object ID:			
Uniq ID:	1042416	GIS Lat27:	29.5167947		
GIS API5:		GIS Long27:	-95.2437747		
GIS Well No:		GIS Lat83:	29.51702887		
Sym No:	2	GIS Long83:	-95.24398746		

## Wells and Additional Sources Detail Report

GIS Symbol Desc:	Permitted Location	X:	-95.24398737961516
Reliab:	15	Y:	29.51702895480964
GIS Location Source:	Commission`s hardcopy map		

Map Key	Direction	Distance (mi)	Distance (ft)	Elevation (ft)	DB
316	ESE	0.86	4,567.14	36.48	OGW

API:	039	Object ID:	516265
Uniq ID:	362047788	GIS Lat27:	29.5167947
GIS API5:		GIS Long27:	-95.2437747
GIS Well No:		GIS Lat83:	29.5170289
Sym No:	2	GIS Long83:	-95.2439875
GIS Symbol Desc:	Permitted Location	X:	4012007.8375
Reliab:	15	Y:	1993173.6875
GIS Location Source:	Commission`s hardcopy map		

Map Key	Direction	Distance (mi)	Distance (ft)	Elevation (ft)	DB
316	ESE	0.86	4,567.14	36.48	OGW

API:	039	Object ID:	353754
Uniq ID:	362668328	GIS Lat27:	29.5167947
GIS API5:		GIS Long27:	-95.2437747
GIS Well No:		GIS Lat83:	29.5170289
Sym No:	2	GIS Long83:	-95.2439875
GIS Symbol Desc:	Permitted Location	X:	4012007.8375
Reliab:	15	Y:	1993173.6875
GIS Location Source:	Commission`s hardcopy map		

Map Key	Direction	Distance (mi)	Distance (ft)	Elevation (ft)	DB
317	SE	0.87	4,619.09	40.93	OGW

API:	03900545	Object ID:	
Uniq ID:	1042491	GIS Lat27:	29.50996346
GIS API5:	00545	GIS Long27:	-95.2483488
GIS Well No:	12	GIS Lat83:	29.51019794
Sym No:	6	GIS Long83:	-95.2485617
GIS Symbol Desc:	Oil/Gas Well	X:	-95.24856166054192
Reliab:	50	Y:	29.51019794403157
GIS Location Source:	U.S.G.S 7.5-min. quadrangle or aerial photograph		

Map Key	Direction	Distance (mi)	Distance (ft)	Elevation (ft)	DB
318	SW	0.88	4,627.79	41.74	OGW

API:	03900428	Object ID:	
------	----------	------------	--

## Wells and Additional Sources Detail Report

Uniq ID:	1043223	GIS Lat27:	29.50892872
GIS API5:	00428	GIS Long27:	-95.26695047
GIS Well No:	4813A	GIS Lat83:	29.50916336
Sym No:	75	GIS Long83:	-95.26716401
GIS Symbol Desc:	Water Supply from Oil	X:	-95.26716393929107
Reliab:	40	Y:	29.509163410363364
GIS Location Source:	Operator reported location - Distances and Plat		

Map Key	Direction	Distance (mi)	Distance (ft)	Elevation (ft)	DB
320	SSE	0.88	4,651.96	40.15	OGW

API:	03933040	Object ID:	
Uniq ID:	1043257	GIS Lat27:	2430052.55347769
GIS API5:	33040	GIS Long27:	4507000.63746719
GIS Well No:	4304	GIS Lat83:	29.50759669
Sym No:	11	GIS Long83:	-95.25339473
GIS Symbol Desc:	Injection / Disposal	X:	-95.25337548299193
Reliab:	40	Y:	29.50759385934545
GIS Location Source:	Operator reported location - Distances and Plat		

Map Key	Direction	Distance (mi)	Distance (ft)	Elevation (ft)	DB
321	S	0.88	4,661.99	41.01	OGW

API:	03900395	Object ID:	
Uniq ID:	1043280	GIS Lat27:	2429652.30282152
GIS API5:	00395	GIS Long27:	4505295.47637795
GIS Well No:	4901	GIS Lat83:	29.50669656
Sym No:	4	GIS Long83:	-95.25881332
GIS Symbol Desc:	Oil Well	X:	-95.25879409326473
Reliab:	40	Y:	29.506693779382132
GIS Location Source:	Operator reported location - Distances and Plat		

Map Key	Direction	Distance (mi)	Distance (ft)	Elevation (ft)	DB
324	S	0.89	4,701.65	40.68	OGW

API:	03900396	Object ID:	
Uniq ID:	1043285	GIS Lat27:	29.50635751
GIS API5:	00396	GIS Long27:	-95.25808004
GIS Well No:	4902	GIS Lat83:	29.50659215
Sym No:	7	GIS Long83:	-95.25829322
GIS Symbol Desc:	Plugged Oil Well	X:	-95.25829322023603
Reliab:	40	Y:	29.5065921966791
GIS Location Source:	Operator reported location - Distances and Plat		

Map Key	Direction	Distance (mi)	Distance (ft)	Elevation (ft)	DB
---------	-----------	---------------	---------------	----------------	----

## Wells and Additional Sources Detail Report

325 SSE 0.90 4,748.37 41.19 OGW

API: 03933112 Object ID:  
 Uniq ID: 1043251 GIS Lat27: 29.5074734  
 GIS API5: 33112 GIS Long27: -95.25211975  
 GIS Well No: 5207 GIS Lat83: 29.50770796  
 Sym No: 11 GIS Long83: -95.25233283  
 GIS Symbol Desc: Injection / Disposal X: -95.25233273452  
 Reliab: 40 Y: 29.507707992269093  
 GIS Location Source: Operator reported location - Distances and Plat

Map Key	Direction	Distance (mi)	Distance (ft)	Elevation (ft)	DB
330	WSW	0.91	4,804.38	44.23	OGW

API: 03933087 Object ID:  
 Uniq ID: 1043113 GIS Lat27: 29.51325372  
 GIS API5: 33087 GIS Long27: -95.27196065  
 GIS Well No: 1194 GIS Lat83: 29.51348829  
 Sym No: 11 GIS Long83: -95.27217427  
 GIS Symbol Desc: Injection / Disposal X: -95.27217427419843  
 Reliab: 40 Y: 29.513488332376237  
 GIS Location Source: Operator reported location - Distances and Plat

Map Key	Direction	Distance (mi)	Distance (ft)	Elevation (ft)	DB
331	SW	0.90	4,773.18	42.17	OGW

API: 03900434 Object ID:  
 Uniq ID: 1043204 GIS Lat27: 29.5098493  
 GIS API5: 00434 GIS Long27: -95.2689248  
 GIS Well No: 4819 GIS Lat83: 29.51008395  
 Sym No: 7 GIS Long83: -95.26913837  
 GIS Symbol Desc: Plugged Oil Well X: -95.2691382956625  
 Reliab: 15 Y: 29.510083977881617  
 GIS Location Source: Commission`s hardcopy map

Map Key	Direction	Distance (mi)	Distance (ft)	Elevation (ft)	DB
334	S	0.91	4,788.28	40.48	OGW

API: 03900394 Object ID:  
 Uniq ID: 1043292 GIS Lat27: 2429596.77755906  
 GIS API5: 00394 GIS Long27: 4505967.26049869  
 GIS Well No: 5002 GIS Lat83: 29.5064668  
 Sym No: 4 GIS Long83: -95.25669507  
 GIS Symbol Desc: Oil Well X: -95.25668811417339



## Wells and Additional Sources Detail Report

Reliab: 50 Y: 29.506461651140917  
 GIS Location Source: U.S.G.S 7.5-min. quadrangle or aerial photograph

Map Key	Direction	Distance (mi)	Distance (ft)	Elevation (ft)	DB
335	SW	0.92	4,842.02	43.12	OGW

API:	03900440	Object ID:	
Uniq ID:	1043153	GIS Lat27:	29.511485999999998
GIS API5:	00440	GIS Long27:	-95.2708298
GIS Well No:	30	GIS Lat83:	29.51172062
Sym No:	7	GIS Long83:	-95.27104343
GIS Symbol Desc:	Plugged Oil Well	X:	-95.27104336170343
Reliab:	15	Y:	29.511720614449352
GIS Location Source:	Commission`s hardcopy map		

Map Key	Direction	Distance (mi)	Distance (ft)	Elevation (ft)	DB
336	S	0.91	4,800.45	40.93	OGW

API:	03931188	Object ID:	
Uniq ID:	1043300	GIS Lat27:	29.5060876
GIS API5:	31188	GIS Long27:	-95.2580089
GIS Well No:	4903	GIS Lat83:	29.50632226
Sym No:	7	GIS Long83:	-95.25822212
GIS Symbol Desc:	Plugged Oil Well	X:	-95.25822207753652
Reliab:	15	Y:	29.506322245344847
GIS Location Source:	Commission`s hardcopy map		

Map Key	Direction	Distance (mi)	Distance (ft)	Elevation (ft)	DB
337	S	0.91	4,820.04	40.50	OGW

API:	03900393	Object ID:	
Uniq ID:	1043296	GIS Lat27:	29.50618188
GIS API5:	00393	GIS Long27:	-95.25618142
GIS Well No:	5001	GIS Lat83:	29.50641654
Sym No:	4	GIS Long83:	-95.25639456
GIS Symbol Desc:	Oil Well	X:	-95.25639453122005
Reliab:	50	Y:	29.506416550678964
GIS Location Source:	U.S.G.S 7.5-min. quadrangle or aerial photograph		

Map Key	Direction	Distance (mi)	Distance (ft)	Elevation (ft)	DB
338	S	0.92	4,834.52	40.40	OGW

API:	03931187	Object ID:	
Uniq ID:	1043286	GIS Lat27:	29.5062537

## Wells and Additional Sources Detail Report

GIS API5:	31187	GIS Long27:	-95.2554634
GIS Well No:	5106	GIS Lat83:	29.50648833
Sym No:	4	GIS Long83:	-95.25567654
GIS Symbol Desc:	Oil Well	X:	-95.25567652703332
Reliab:	15	Y:	29.50648835971152
GIS Location Source:	Commission`s hardcopy map		

Map Key	Direction	Distance (mi)	Distance (ft)	Elevation (ft)	DB
340	E	0.91	4,813.60	35.74	OGW

API:	039	Object ID:	599480
Uniq ID:	362668318	GIS Lat27:	29.5179388
GIS API5:		GIS Long27:	-95.2427527
GIS Well No:	2C	GIS Lat83:	29.5181729
Sym No:	7	GIS Long83:	-95.2429654
GIS Symbol Desc:	Plugged Oil Well	X:	4012314.745
Reliab:	15	Y:	1993603.1075
GIS Location Source:	Commission`s hardcopy map		

Map Key	Direction	Distance (mi)	Distance (ft)	Elevation (ft)	DB
340	E	0.91	4,813.60	35.74	OGW

API:	039	Object ID:	516241
Uniq ID:	362047778	GIS Lat27:	29.5179388
GIS API5:		GIS Long27:	-95.2427527
GIS Well No:	2C	GIS Lat83:	29.5181729
Sym No:	7	GIS Long83:	-95.2429654
GIS Symbol Desc:	Plugged Oil Well	X:	4012314.745
Reliab:	15	Y:	1993603.1075
GIS Location Source:	Commission`s hardcopy map		

Map Key	Direction	Distance (mi)	Distance (ft)	Elevation (ft)	DB
340	E	0.91	4,813.60	35.74	OGW

API:	039	Object ID:	
Uniq ID:	1042406	GIS Lat27:	29.5179388
GIS API5:		GIS Long27:	-95.2427527
GIS Well No:	2C	GIS Lat83:	29.51817292
Sym No:	7	GIS Long83:	-95.24296542
GIS Symbol Desc:	Plugged Oil Well	X:	-95.24296536350657
Reliab:	15	Y:	29.518172918252368
GIS Location Source:	Commission`s hardcopy map		

Map Key	Direction	Distance (mi)	Distance (ft)	Elevation (ft)	DB
341	S	0.92	4,844.10	42.06	OGW

## Wells and Additional Sources Detail Report

API:	03900379	Object ID:	
Uniq ID:	1043303	GIS Lat27:	29.50606397
GIS API5:	00379	GIS Long27:	-95.26038204
GIS Well No:	4603	GIS Lat83:	29.50629868
Sym No:	4	GIS Long83:	-95.2605953
GIS Symbol Desc:	Oil Well	X:	-95.26059529394011
Reliab:	55	Y:	29.506298681608307
GIS Location Source:	Coordinates - Operator reported		

Map Key	Direction	Distance (mi)	Distance (ft)	Elevation (ft)	DB
<a href="#">342</a>	ESE	0.91	4,827.69	36.79	OGW

API:	039	Object ID:	
Uniq ID:	1042442	GIS Lat27:	29.5144117
GIS API5:		GIS Long27:	-95.2438082
GIS Well No:	15	GIS Lat83:	29.51464594
Sym No:	4	GIS Long83:	-95.24402096
GIS Symbol Desc:	Oil Well	X:	-95.24402088549107
Reliab:	15	Y:	29.514645951585052
GIS Location Source:	Commission`s hardcopy map		

Map Key	Direction	Distance (mi)	Distance (ft)	Elevation (ft)	DB
<a href="#">343</a>	SSE	0.93	4,884.10	41.51	OGW

API:	03900543	Object ID:	
Uniq ID:	1042515	GIS Lat27:	29.508145
GIS API5:	00543	GIS Long27:	-95.2498132
GIS Well No:	4207	GIS Lat83:	29.50837952
Sym No:	4	GIS Long83:	-95.25002615
GIS Symbol Desc:	Oil Well	X:	-95.25002609006118
Reliab:	15	Y:	29.50837959869225
GIS Location Source:	Commission`s hardcopy map		

Map Key	Direction	Distance (mi)	Distance (ft)	Elevation (ft)	DB
<a href="#">344</a>	SSE	0.93	4,889.17	40.86	OGW

API:	03900369	Object ID:	
Uniq ID:	1043279	GIS Lat27:	29.50630953
GIS API5:	00369	GIS Long27:	-95.25445216
GIS Well No:	5101	GIS Lat83:	29.50654412
Sym No:	21	GIS Long83:	-95.2546653
GIS Symbol Desc:	Injection / Disposal from Oil	X:	-95.2546652174165
Reliab:	40	Y:	29.506544184410888

## Wells and Additional Sources Detail Report

GIS Location Source: Operator reported location - Distances and Plat

Map Key	Direction	Distance (mi)	Distance (ft)	Elevation (ft)	DB
347	S	0.93	4,908.27	41.43	OGW

API:	03900377	Object ID:	
Uniq ID:	1043310	GIS Lat27:	29.5059572
GIS API5:	00377	GIS Long27:	-95.2609517
GIS Well No:	4601	GIS Lat83:	29.50619189
Sym No:	7	GIS Long83:	-95.26116501
GIS Symbol Desc:	Plugged Oil Well	X:	-95.26116494962677
Reliab:	15	Y:	29.50619189462723
GIS Location Source:	Commission`s hardcopy map		

Map Key	Direction	Distance (mi)	Distance (ft)	Elevation (ft)	DB
348	SE	0.93	4,917.73	39.73	OGW

API:	03900579	Object ID:	
Uniq ID:	1042479	GIS Lat27:	29.5109258
GIS API5:	00579	GIS Long27:	-95.2459349
GIS Well No:	25	GIS Lat83:	29.51116017
Sym No:	7	GIS Long83:	-95.24614773
GIS Symbol Desc:	Plugged Oil Well	X:	-95.24614770350367
Reliab:	15	Y:	29.511160180441305
GIS Location Source:	Commission`s hardcopy map		

Map Key	Direction	Distance (mi)	Distance (ft)	Elevation (ft)	DB
349	SSE	0.94	4,952.92	41.55	OGW

API:	03900546	Object ID:	
Uniq ID:	1042514	GIS Lat27:	29.5081389
GIS API5:	00546	GIS Long27:	-95.2494139
GIS Well No:	4214A	GIS Lat83:	29.50837341
Sym No:	7	GIS Long83:	-95.24962684
GIS Symbol Desc:	Plugged Oil Well	X:	-95.249626799006
Reliab:	15	Y:	29.50837348116456
GIS Location Source:	Commission`s hardcopy map		

Map Key	Direction	Distance (mi)	Distance (ft)	Elevation (ft)	DB
350	WSW	0.93	4,931.97	42.99	OGW

API:	039	Object ID:	
Uniq ID:	1043012	GIS Lat27:	29.5166441
GIS API5:		GIS Long27:	-95.2740397



## Wells and Additional Sources Detail Report

GIS Well No:	1	GIS Lat83:	29.51687861
Sym No:	3	GIS Long83:	-95.27425343
GIS Symbol Desc:	Dry Hole	X:	-95.27425342891405
Reliab:	15	Y:	29.516878600079817
GIS Location Source:	Commission`s hardcopy map		

Map Key	Direction	Distance (mi)	Distance (ft)	Elevation (ft)	DB
351	SSE	0.94	4,950.61	41.60	OGW

API:	03900373	Object ID:	
Uniq ID:	1043294	GIS Lat27:	29.5061294
GIS API5:	00373	GIS Long27:	-95.254474
GIS Well No:	5105	GIS Lat83:	29.50636402
Sym No:	4	GIS Long83:	-95.2546871
GIS Symbol Desc:	Oil Well	X:	-95.25468709152487
Reliab:	15	Y:	29.506364103714017
GIS Location Source:	Commission`s hardcopy map		

Map Key	Direction	Distance (mi)	Distance (ft)	Elevation (ft)	DB
354	ESE	0.94	4,939.65	38.06	OGW

API:	039	Object ID:	
Uniq ID:	1042461	GIS Lat27:	29.512667
GIS API5:		GIS Long27:	-95.2444314
GIS Well No:	18	GIS Lat83:	29.5129013
Sym No:	3	GIS Long83:	-95.24464418
GIS Symbol Desc:	Dry Hole	X:	-95.24464408994253
Reliab:	15	Y:	29.512901289828086
GIS Location Source:	Commission`s hardcopy map		

Map Key	Direction	Distance (mi)	Distance (ft)	Elevation (ft)	DB
355	SSW	0.94	4,971.25	41.75	OGW

API:	03900375	Object ID:	
Uniq ID:	1043311	GIS Lat27:	29.50599599
GIS API5:	00375	GIS Long27:	-95.26217209
GIS Well No:	4703	GIS Lat83:	29.5062307
Sym No:	7	GIS Long83:	-95.26238545
GIS Symbol Desc:	Plugged Oil Well	X:	-95.2623854005064
Reliab:	40	Y:	29.506230725866793
GIS Location Source:	Operator reported location - Distances and Plat		

Map Key	Direction	Distance (mi)	Distance (ft)	Elevation (ft)	DB
357	SSW	0.94	4,984.07	42.09	OGW

## Wells and Additional Sources Detail Report

API:	03900422	Object ID:	
Uniq ID:	1043277	GIS Lat27:	29.5067656
GIS API5:	00422	GIS Long27:	-95.2648751
GIS Well No:	4804D	GIS Lat83:	29.5070003
Sym No:	7	GIS Long83:	-95.26508854
GIS Symbol Desc:	Plugged Oil Well	X:	-95.26508845720174
Reliab:	15	Y:	29.50700036168326
GIS Location Source:	Commission`s hardcopy map		

Map Key	Direction	Distance (mi)	Distance (ft)	Elevation (ft)	DB
363	S	0.96	5,049.51	40.85	OGW

API:	03931319	Object ID:	
Uniq ID:	1043314	GIS Lat27:	2429401.26574804
GIS API5:	31319	GIS Long27:	4506304.86679789
GIS Well No:	5003	GIS Lat83:	29.50588655
Sym No:	21	GIS Long83:	-95.25567161
GIS Symbol Desc:	Injection / Disposal from Oil	X:	-95.25565237752781
Reliab:	40	Y:	29.505883728999432
GIS Location Source:	Operator reported location - Distances and Plat		

Map Key	Direction	Distance (mi)	Distance (ft)	Elevation (ft)	DB
364	S	0.96	5,052.53	41.65	OGW

API:	03931319	Object ID:	
Uniq ID:	1043313	GIS Lat27:	2429404.66732283
GIS API5:	31319	GIS Long27:	4506331.71751969
GIS Well No:	5003	GIS Lat83:	29.50589274
Sym No:	11	GIS Long83:	-95.25558667
GIS Symbol Desc:	Injection / Disposal	X:	-95.25556744508657
Reliab:	40	Y:	29.50588991745143
GIS Location Source:	Operator reported location - Distances and Plat		

Map Key	Direction	Distance (mi)	Distance (ft)	Elevation (ft)	DB
365	SSW	0.96	5,048.08	41.76	OGW

API:	03933157	Object ID:	
Uniq ID:	1043290	GIS Lat27:	29.50654708
GIS API5:	33157	GIS Long27:	-95.26480702
GIS Well No:	4850	GIS Lat83:	29.50678181
Sym No:	2	GIS Long83:	-95.26502044
GIS Symbol Desc:	Permitted Location	X:	-95.26502041767111
Reliab:	40	Y:	29.506781820143207
GIS Location Source:	Operator reported location - Distances and Plat		

## Wells and Additional Sources Detail Report

Map Key	Direction	Distance (mi)	Distance (ft)	Elevation (ft)	DB
367	SW	0.96	5,085.86	42.25	OGW
API:	03933106	Object ID:			
Uniq ID:	1043205	GIS Lat27:	29.50983706		
GIS API5:	33106	GIS Long27:	-95.27028161		
GIS Well No:	4849	GIS Lat83:	29.51007177		
Sym No:	4	GIS Long83:	-95.27049522		
GIS Symbol Desc:	Oil Well	X:	-95.27049518409125		
Reliab:	40	Y:	29.510071764569414		
GIS Location Source:	Operator reported location - Distances and Plat				

Map Key	Direction	Distance (mi)	Distance (ft)	Elevation (ft)	DB
368	SSE	0.96	5,082.33	39.09	OGW
API:	03900389	Object ID:			
Uniq ID:	1043283	GIS Lat27:	29.5061969		
GIS API5:	00389	GIS Long27:	-95.252878		
GIS Well No:	5201	GIS Lat83:	29.50643151		
Sym No:	4	GIS Long83:	-95.25309105		
GIS Symbol Desc:	Oil Well	X:	-95.25309103496386		
Reliab:	15	Y:	29.50643156969196		
GIS Location Source:	Commission`s hardcopy map				

Map Key	Direction	Distance (mi)	Distance (ft)	Elevation (ft)	DB
369	SSW	0.96	5,062.96	41.61	OGW
API:	03900374	Object ID:			
Uniq ID:	1043315	GIS Lat27:	2429385.33267717		
GIS API5:	00374	GIS Long27:	4503965.64796588		
GIS Well No:	4701	GIS Lat83:	29.50611873		
Sym No:	21	GIS Long83:	-95.26303303		
GIS Symbol Desc:	Injection / Disposal from Oil	X:	-95.26301383061893		
Reliab:	15	Y:	29.506115991322805		
GIS Location Source:	Commission`s hardcopy map				

Map Key	Direction	Distance (mi)	Distance (ft)	Elevation (ft)	DB
375	SSE	0.97	5,115.56	40.12	OGW
API:	03900391	Object ID:			
Uniq ID:	1043282	GIS Lat27:	29.5062022		
GIS API5:	00391	GIS Long27:	-95.252572		
GIS Well No:	5203	GIS Lat83:	29.5064368		

## Wells and Additional Sources Detail Report

Sym No:	7	GIS Long83:	-95.25278504
GIS Symbol Desc:	Plugged Oil Well	X:	-95.25278502557616
Reliab:	15	Y:	29.50643682520636
GIS Location Source:	Commission`s hardcopy map		

Map Key	Direction	Distance (mi)	Distance (ft)	Elevation (ft)	DB
376	SE	0.97	5,126.84	40.92	OGW

API:	03900547	Object ID:	
Uniq ID:	1042513	GIS Lat27:	29.5081098
GIS API5:	00547	GIS Long27:	-95.2484808
GIS Well No:	4219	GIS Lat83:	29.5083443
Sym No:	4	GIS Long83:	-95.24869371
GIS Symbol Desc:	Oil Well	X:	-95.24869367553374
Reliab:	50	Y:	29.50834432265067
GIS Location Source:	U.S.G.S 7.5-min. quadrangle or aerial photograph		

Map Key	Direction	Distance (mi)	Distance (ft)	Elevation (ft)	DB
378	SSE	0.97	5,135.86	40.21	OGW

API:	03933196	Object ID:	
Uniq ID:	1043312	GIS Lat27:	29.50563797
GIS API5:	33196	GIS Long27:	-95.25432104
GIS Well No:	5107	GIS Lat83:	29.50587263
Sym No:	19	GIS Long83:	-95.2545341
GIS Symbol Desc:	Shut-In Oil	X:	-95.25453409871265
Reliab:	55	Y:	29.50587263580899
GIS Location Source:	Coordinates - Operator reported		

Map Key	Direction	Distance (mi)	Distance (ft)	Elevation (ft)	DB
379	SSE	0.98	5,183.74	41.84	OGW

API:	03933114	Object ID:	
Uniq ID:	1043267	GIS Lat27:	29.50674314
GIS API5:	33114	GIS Long27:	-95.25073997
GIS Well No:	5208	GIS Lat83:	29.50697767
Sym No:	21	GIS Long83:	-95.25095298
GIS Symbol Desc:	Injection / Disposal from Oil	X:	-95.25095291619333
Reliab:	40	Y:	29.506977741591623
GIS Location Source:	Operator reported location - Distances and Plat		

Map Key	Direction	Distance (mi)	Distance (ft)	Elevation (ft)	DB
380	SW	0.98	5,165.66	42.66	OGW

## Wells and Additional Sources Detail Report

API:	03933152	Object ID:	
Uniq ID:	1043252	GIS Lat27:	29.50807492
GIS API5:	33152	GIS Long27:	-95.26846844
GIS Well No:	4848	GIS Lat83:	29.5083096
Sym No:	4	GIS Long83:	-95.26868196
GIS Symbol Desc:	Oil Well	X:	-95.26868195177013
Reliab:	40	Y:	29.508309654565767
GIS Location Source:	Operator reported location - Distances and Plat		

Map Key	Direction	Distance (mi)	Distance (ft)	Elevation (ft)	DB
<a href="#">382</a>	SE	0.98	5,177.59	40.91	OGW

API:	03900544	Object ID:	
Uniq ID:	1042517	GIS Lat27:	2430373.87040682
GIS API5:	00544	GIS Long27:	4508545.13385826
GIS Well No:	4211	GIS Lat83:	29.50829838
Sym No:	4	GIS Long83:	-95.24849218
GIS Symbol Desc:	Oil Well	X:	-95.2484729142565
Reliab:	50	Y:	29.50829547621189
GIS Location Source:	U.S.G.S 7.5-min. quadrangle or aerial photograph		

Map Key	Direction	Distance (mi)	Distance (ft)	Elevation (ft)	DB
<a href="#">386</a>	SW	0.98	5,198.24	42.06	OGW

API:	03900433	Object ID:	
Uniq ID:	1043243	GIS Lat27:	29.5082819
GIS API5:	00433	GIS Long27:	-95.2689261
GIS Well No:	4818	GIS Lat83:	29.5085166
Sym No:	7	GIS Long83:	-95.26913967
GIS Symbol Desc:	Plugged Oil Well	X:	-95.26913967232512
Reliab:	15	Y:	29.508516593302204
GIS Location Source:	Commission`s hardcopy map		

Map Key	Direction	Distance (mi)	Distance (ft)	Elevation (ft)	DB
<a href="#">387</a>	E	0.98	5,166.17	41.14	OGW

API:	039	Object ID:	
Uniq ID:	1042399	GIS Lat27:	29.5189351
GIS API5:		GIS Long27:	-95.2415393
GIS Well No:	1C	GIS Lat83:	29.51916917
Sym No:	4	GIS Long83:	-95.24175199
GIS Symbol Desc:	Oil Well	X:	-95.24175193711274
Reliab:	15	Y:	29.51916920696922
GIS Location Source:	Commission`s hardcopy map		



## Wells and Additional Sources Detail Report

Map Key	Direction	Distance (mi)	Distance (ft)	Elevation (ft)	DB
<a href="#">387</a>	E	0.98	5,166.17	41.14	OGW
API:	039	Object ID:	599459		
Uniq ID:	362668311	GIS Lat27:	29.5189351		
GIS API5:		GIS Long27:	-95.2415393		
GIS Well No:	1C	GIS Lat83:	29.5191692		
Sym No:	4	GIS Long83:	-95.24175199999999		
GIS Symbol Desc:	Oil Well	X:	4012684.75		
Reliab:	15	Y:	1993981.495		
GIS Location Source:	Commission`s hardcopy map				

Map Key	Direction	Distance (mi)	Distance (ft)	Elevation (ft)	DB
<a href="#">387</a>	E	0.98	5,166.17	41.14	OGW
API:	039	Object ID:	516157		
Uniq ID:	362047771	GIS Lat27:	29.5189351		
GIS API5:		GIS Long27:	-95.2415393		
GIS Well No:	1C	GIS Lat83:	29.5191692		
Sym No:	4	GIS Long83:	-95.24175199999999		
GIS Symbol Desc:	Oil Well	X:	4012684.75		
Reliab:	15	Y:	1993981.495		
GIS Location Source:	Commission`s hardcopy map				

Map Key	Direction	Distance (mi)	Distance (ft)	Elevation (ft)	DB
<a href="#">388</a>	SSW	0.98	5,188.47	41.90	OGW
API:	03933068	Object ID:			
Uniq ID:	1043309	GIS Lat27:	29.50610764		
GIS API5:	33068	GIS Long27:	-95.26475284		
GIS Well No:	4843	GIS Lat83:	29.50634232		
Sym No:	4	GIS Long83:	-95.26496624		
GIS Symbol Desc:	Oil Well	X:	-95.26496623591505		
Reliab:	40	Y:	29.50634239357649		
GIS Location Source:	Operator reported location - Distances and Plat				

Map Key	Direction	Distance (mi)	Distance (ft)	Elevation (ft)	DB
<a href="#">392</a>	SSE	1.00	5,263.20	40.22	OGW
API:	03900390	Object ID:			
Uniq ID:	1043281	GIS Lat27:	29.5061761		
GIS API5:	00390	GIS Long27:	-95.2514711		
GIS Well No:	5202	GIS Lat83:	29.50641069		
Sym No:	4	GIS Long83:	-95.25168411		

## Wells and Additional Sources Detail Report

GIS Symbol Desc:	Oil Well	X:	-95.2516840604722
Reliab:	15	Y:	29.506410689161772
GIS Location Source:	Commission`s hardcopy map		

Map Key	Direction	Distance (mi)	Distance (ft)	Elevation (ft)	DB
394	ESE	0.99	5,227.51	38.67	OGW

API:	03932485	Object ID:	
Uniq ID:	1042464	GIS Lat27:	29.5120503
GIS API5:	32485	GIS Long27:	-95.2438016
GIS Well No:	30	GIS Lat83:	29.5122846
Sym No:	3	GIS Long83:	-95.24401436
GIS Symbol Desc:	Dry Hole	X:	-95.24401435580019
Reliab:	40	Y:	29.512284618228076
GIS Location Source:	Operator reported location - Distances and Plat		

Map Key	Direction	Distance (mi)	Distance (ft)	Elevation (ft)	DB
395	SSW	1.00	5,266.13	41.75	OGW

API:	03900429	Object ID:	
Uniq ID:	1043278	GIS Lat27:	29.50678157
GIS API5:	00429	GIS Long27:	-95.26684813
GIS Well No:	4814D	GIS Lat83:	29.507016319999998
Sym No:	7	GIS Long83:	-95.26706161
GIS Symbol Desc:	Plugged Oil Well	X:	-95.2670615929125
Reliab:	40	Y:	29.50701631609466
GIS Location Source:	Operator reported location - Distances and Plat		

### Plotted Water Wells

Map Key	Direction	Distance (mi)	Distance (ft)	Elevation (ft)	DB
247	W	0.70	3,683.67	43.75	WATER WELLS

WWD ID:	811894	Deg:	65
Grid No:	65-30-9	Sev Min:	30
TX Grid ID:	60426.0	Two Min:	9
TX Grid:	60111.0	Shape Length:	0.0
Perimeter:	17285.729	Shape Area:	0.00173599632753
County:	GALVESTON		
Data Source :	Water Well Report Viewer, 2.5 Minute Quad Grid (Map); TCEQ Water Well Public AGO		

Map Key	Direction	Distance (mi)	Distance (ft)	Elevation (ft)	DB
247	W	0.70	3,683.67	43.75	WATER WELLS

WWD ID:	725460	Deg:	65
---------	--------	------	----

## Wells and Additional Sources Detail Report

Grid No:	65-30-9	Sev Min:	30
TX Grid ID:	60426.0	Two Min:	9
TX Grid:	60111.0	Shape Length:	0.0
Perimeter:	17285.729	Shape Area:	0.00173599632753
County:	BRAZORIA		
Data Source :	Water Well Report Viewer, 2.5 Minute Quad Grid (Map); TCEQ Water Well Public AGO		

Map Key	Direction	Distance (mi)	Distance (ft)	Elevation (ft)	DB
<a href="#">247</a>	W	0.70	3,683.67	43.75	WATER WELLS

WWD ID:	725463	Deg:	65
Grid No:	65-30-9	Sev Min:	30
TX Grid ID:	60426.0	Two Min:	9
TX Grid:	60111.0	Shape Length:	0.0
Perimeter:	17285.729	Shape Area:	0.00173599632753
County:	BRAZORIA		
Data Source :	Water Well Report Viewer, 2.5 Minute Quad Grid (Map); TCEQ Water Well Public AGO		

Map Key	Direction	Distance (mi)	Distance (ft)	Elevation (ft)	DB
<a href="#">247</a>	W	0.70	3,683.67	43.75	WATER WELLS

WWD ID:	725459	Deg:	65
Grid No:	65-30-9	Sev Min:	30
TX Grid ID:	60426.0	Two Min:	9
TX Grid:	60111.0	Shape Length:	0.0
Perimeter:	17285.729	Shape Area:	0.00173599632753
County:	BRAZORIA		
Data Source :	Water Well Report Viewer, 2.5 Minute Quad Grid (Map); TCEQ Water Well Public AGO		

Map Key	Direction	Distance (mi)	Distance (ft)	Elevation (ft)	DB
<a href="#">247</a>	W	0.70	3,683.67	43.75	WATER WELLS

WWD ID:	725461	Deg:	65
Grid No:	65-30-9	Sev Min:	30
TX Grid ID:	60426.0	Two Min:	9
TX Grid:	60111.0	Shape Length:	0.0
Perimeter:	17285.729	Shape Area:	0.00173599632753
County:	BRAZORIA		
Data Source :	Water Well Report Viewer, 2.5 Minute Quad Grid (Map); TCEQ Water Well Public AGO		

Map Key	Direction	Distance (mi)	Distance (ft)	Elevation (ft)	DB
<a href="#">396</a>	E	1.74	9,169.84	32.98	WATER WELLS

WWD ID:	725483	Deg:	65
---------	--------	------	----

## Wells and Additional Sources Detail Report

Grid No:	65-31-7	Sev Min:	31
TX Grid ID:	60427.0	Two Min:	7
TX Grid:	60098.0	Shape Length:	0.0
Perimeter:	17285.633	Shape Area:	0.00173597524426
County:	BRAZORIA		
Data Source :	Water Well Report Viewer, 2.5 Minute Quad Grid (Map); TCEQ Water Well Public AGO		

Map Key	Direction	Distance (mi)	Distance (ft)	Elevation (ft)	DB
396	E	1.74	9,169.84	32.98	WATER WELLS

WWD ID:	843549	Deg:	65
Grid No:	65-31-7	Sev Min:	31
TX Grid ID:	60427.0	Two Min:	7
TX Grid:	60098.0	Shape Length:	0.0
Perimeter:	17285.633	Shape Area:	0.00173597524426
County:	HARRIS		
Data Source :	Water Well Report Viewer, 2.5 Minute Quad Grid (Map); TCEQ Water Well Public AGO		

Map Key	Direction	Distance (mi)	Distance (ft)	Elevation (ft)	DB
396	E	1.74	9,169.84	32.98	WATER WELLS

WWD ID:	725478	Deg:	65
Grid No:	65-31-7	Sev Min:	31
TX Grid ID:	60427.0	Two Min:	7
TX Grid:	60098.0	Shape Length:	0.0
Perimeter:	17285.633	Shape Area:	0.00173597524426
County:	BRAZORIA		
Data Source :	Water Well Report Viewer, 2.5 Minute Quad Grid (Map); TCEQ Water Well Public AGO		

Map Key	Direction	Distance (mi)	Distance (ft)	Elevation (ft)	DB
396	E	1.74	9,169.84	32.98	WATER WELLS

WWD ID:	725482	Deg:	65
Grid No:	65-31-7	Sev Min:	31
TX Grid ID:	60427.0	Two Min:	7
TX Grid:	60098.0	Shape Length:	0.0
Perimeter:	17285.633	Shape Area:	0.00173597524426
County:	BRAZORIA		
Data Source :	Water Well Report Viewer, 2.5 Minute Quad Grid (Map); TCEQ Water Well Public AGO		

Map Key	Direction	Distance (mi)	Distance (ft)	Elevation (ft)	DB
396	E	1.74	9,169.84	32.98	WATER WELLS

WWD ID:	811905	Deg:	65
---------	--------	------	----

## Wells and Additional Sources Detail Report

Grid No:	65-31-7	Sev Min:	31
TX Grid ID:	60427.0	Two Min:	7
TX Grid:	60098.0	Shape Length:	0.0
Perimeter:	17285.633	Shape Area:	0.00173597524426
County:	GALVESTON		
Data Source :	Water Well Report Viewer, 2.5 Minute Quad Grid (Map); TCEQ Water Well Public AGO		

Map Key	Direction	Distance (mi)	Distance (ft)	Elevation (ft)	DB
<a href="#">397</a>	SSW	2.87	15,174.16	40.06	WATER WELLS

WWD ID:	725661	Deg:	65
Grid No:	65-38-3	Sev Min:	38
TX Grid ID:	60762.0	Two Min:	3
TX Grid:	60447.0	Shape Length:	0.0
Perimeter:	17289.236	Shape Area:	0.0017359742655
County:	BRAZORIA		
Data Source :	Water Well Report Viewer, 2.5 Minute Quad Grid (Map); TCEQ Water Well Public AGO		

Map Key	Direction	Distance (mi)	Distance (ft)	Elevation (ft)	DB
<a href="#">397</a>	SSW	2.87	15,174.16	40.06	WATER WELLS

WWD ID:	725666	Deg:	65
Grid No:	65-38-3	Sev Min:	38
TX Grid ID:	60762.0	Two Min:	3
TX Grid:	60447.0	Shape Length:	0.0
Perimeter:	17289.236	Shape Area:	0.0017359742655
County:	BRAZORIA		
Data Source :	Water Well Report Viewer, 2.5 Minute Quad Grid (Map); TCEQ Water Well Public AGO		

Map Key	Direction	Distance (mi)	Distance (ft)	Elevation (ft)	DB
<a href="#">397</a>	SSW	2.87	15,174.16	40.06	WATER WELLS

WWD ID:	725664	Deg:	65
Grid No:	65-38-3	Sev Min:	38
TX Grid ID:	60762.0	Two Min:	3
TX Grid:	60447.0	Shape Length:	0.0
Perimeter:	17289.236	Shape Area:	0.0017359742655
County:	BRAZORIA		
Data Source :	Water Well Report Viewer, 2.5 Minute Quad Grid (Map); TCEQ Water Well Public AGO		

Map Key	Direction	Distance (mi)	Distance (ft)	Elevation (ft)	DB
<a href="#">397</a>	SSW	2.87	15,174.16	40.06	WATER WELLS

WWD ID:	725665	Deg:	65
---------	--------	------	----



## Wells and Additional Sources Detail Report

Grid No:	65-38-3	Sev Min:	38
TX Grid ID:	60762.0	Two Min:	3
TX Grid:	60447.0	Shape Length:	0.0
Perimeter:	17289.236	Shape Area:	0.0017359742655
County:	BRAZORIA		
Data Source :	Water Well Report Viewer, 2.5 Minute Quad Grid (Map); TCEQ Water Well Public AGO		

Map Key	Direction	Distance (mi)	Distance (ft)	Elevation (ft)	DB
398	NNW	2.99	15,767.65	44.49	WATER WELLS

WWD ID:	843460	Deg:	65
Grid No:	65-30-6	Sev Min:	30
TX Grid ID:	60090.0	Two Min:	6
TX Grid:	59775.0	Shape Length:	0.0
Perimeter:	17282.477	Shape Area:	0.00173606211515
County:	HARRIS		
Data Source :	Water Well Report Viewer, 2.5 Minute Quad Grid (Map); TCEQ Water Well Public AGO		

Map Key	Direction	Distance (mi)	Distance (ft)	Elevation (ft)	DB
398	NNW	2.99	15,767.65	44.49	WATER WELLS

WWD ID:	725362	Deg:	65
Grid No:	65-30-6	Sev Min:	30
TX Grid ID:	60090.0	Two Min:	6
TX Grid:	59775.0	Shape Length:	0.0
Perimeter:	17282.477	Shape Area:	0.00173606211515
County:	BRAZORIA		
Data Source :	Water Well Report Viewer, 2.5 Minute Quad Grid (Map); TCEQ Water Well Public AGO		

Map Key	Direction	Distance (mi)	Distance (ft)	Elevation (ft)	DB
398	NNW	2.99	15,767.65	44.49	WATER WELLS

WWD ID:	725361	Deg:	65
Grid No:	65-30-6	Sev Min:	30
TX Grid ID:	60090.0	Two Min:	6
TX Grid:	59775.0	Shape Length:	0.0
Perimeter:	17282.477	Shape Area:	0.00173606211515
County:	BRAZORIA		
Data Source :	Water Well Report Viewer, 2.5 Minute Quad Grid (Map); TCEQ Water Well Public AGO		

### Plugged Water Wells

Map Key	Direction	Distance (mi)	Distance (ft)	Elevation (ft)	DB
18	E	0.15	769.92	40.08	PLUGGED WELLS

## Wells and Additional Sources Detail Report

License No:	1314	Well Address 1:	on west side of Hwy 35 just past Dixie Farm Rd
Variance No:		Well Address 2:	
Plug Rpt Track No:	82827	Well City:	2.1 mi. SE Pearland
Well Rpt Track No:	288865	Well Zip:	
Date Submitted:	2012-08-14	Owner Well No:	WHU #1818
No Wells Plugged:		Owner Name:	Denbury Onshore LLC
Plugging Name:	Harry C. Bryson	Owner Address 1:	500 Central Avenue
Plugging Mtd Descr:		Owner Address 2:	
Plugging Date:	2012-06-25	Owner City:	Laurel
Orig License No:	1314	Owner State:	MS
Orig Driller Name:	Harry C. Bryson	Owner Zip:	39440
Original Well Use:	Withdrawal of Water	Owner Oth Cntry:	
Orig Wel Use Descr:		Owner Country:	
Orig Drill Date:	2012-04-16	County:	Brazoria
Apprentice Reg No:	57147	Latitude:	29.52
Apprentice Signed:	David Tobey	Lat Degree:	29
Driller Signed:	Harry C. Bryson	Lat Minute:	31
Driller Address 1:	P.O. Box 213	Lat Second:	12
Driller Address 2:		Longitude:	-95.255556
Driller City:	Winnie	Long Degree:	95
Driller State:	TX	Long Minute:	15
Driller Zip:	77665	Long Second:	20
Driller Oth Cntry:		Hor Datum Type:	
Driller Country:		Grid No:	65-30-9
Elevation:		Loc Verfd by Drllr:	No
Company Name:	B & L Water Well Service, Inc.		
Original Company Name:			
Plugging Method:	Pour in 3/8 bentonite chips when standing water in well is less than 100 feet depth, cement top 2 feet		
Comments:	No Data		
Well Location Description:			

Map Key	Direction	Distance (mi)	Distance (ft)	Elevation (ft)	DB
18	E	0.15	769.92	40.08	PLUGGED WELLS

License No:	1314	Well Address 1:	on west side Hwy 35 just past Dixie Farm Road
Variance No:		Well Address 2:	
Plug Rpt Track No:	82825	Well City:	2.1 mi. SE Pearland
Well Rpt Track No:	288860	Well Zip:	
Date Submitted:	2012-08-14	Owner Well No:	WHU #1818
No Wells Plugged:		Owner Name:	Denbury Onshore LLC
Plugging Name:	Harry C Bryson	Owner Address 1:	500 Central Avenue
Plugging Mtd Descr:		Owner Address 2:	
Plugging Date:	2012-06-25	Owner City:	Laurel
Orig License No:	1314	Owner State:	MS
Orig Driller Name:	Harry C. Bryson	Owner Zip:	39440
Original Well Use:	Withdrawal of Water	Owner Oth Cntry:	

## Wells and Additional Sources Detail Report

Orig Wel Use Descr:	Owner Country:
Orig Drill Date: 2012-04-11	County: Brazoria
Apprentice Reg No: 57147	Latitude: 29.52
Apprentice Signed: David Tobey	Lat Degree: 29
Driller Signed: Harry C. Bryson	Lat Minute: 31
Driller Address 1: P.O. Box 213	Lat Second: 12
Driller Address 2:	Longitude: -95.255556
Driller City: Winnie	Long Degree: 95
Driller State: TX	Long Minute: 15
Driller Zip: 77665	Long Second: 20
Driller Oth Cntry:	Hor Datum Type:
Driller Country:	Grid No: 65-30-9
Elevation:	Loc Verfd by Drllr: No
Company Name: B & L Water Well Service, Inc.	
Original Company Name:	
Plugging Method: Pour in 3/8 bentonite chips when standing water in well is less than 100 feet depth, cement top 2 feet	
Comments: No Data	
Well Location Description:	

Map Key	Direction	Distance (mi)	Distance (ft)	Elevation (ft)	DB
152	NW	0.53	2,800.46	41.78	PLUGGED WELLS

License No: 2843	Well Address 1: 4344 South Main St.
Variance No:	Well Address 2:
Plug Rpt Track No: 190203	Well City: Pearland
Well Rpt Track No:	Well Zip: 77581
Date Submitted: 2019-07-25	Owner Well No:
No Wells Plugged: 1	Owner Name: Airgas
Plugging Name: Mike Pyburn	Owner Address 1: 4344 South Main St.
Plugging Mtd Descr:	Owner Address 2:
Plugging Date: 2019-07-11	Owner City: Pearland
Orig License No:	Owner State: TX
Orig Driller Name:	Owner Zip: 77581
Original Well Use: Withdrawal of Water	Owner Oth Cntry:
Orig Wel Use Descr:	Owner Country:
Orig Drill Date:	County: Brazoria
Apprentice Reg No:	Latitude: 29.526389
Apprentice Signed:	Lat Degree: 29
Driller Signed: Mike Pyburn	Lat Minute: 31
Driller Address 1: PO BOX 266	Lat Second: 35
Driller Address 2:	Longitude: -95.264722
Driller City: MANVEL	Long Degree: 95
Driller State: TX	Long Minute: 15
Driller Zip: 77578	Long Second: 53
Driller Oth Cntry:	Hor Datum Type: WGS84
Driller Country:	Grid No: 65-30-9

## Wells and Additional Sources Detail Report

Elevation:	Loc Verfd by Drllr:	Yes
Company Name:	ALMEDA WATER WELL SERVICE	
Original Company Name:	Unknown	
Plugging Method:	Tremmie pipe cement from bottom to top	
Comments:	194 Portland 6 Sacrete	
Well Location Description:		

Map Key	Direction	Distance (mi)	Distance (ft)	Elevation (ft)	DB
197	W	0.60	3,178.81	42.87	PLUGGED WELLS

License No:	1827	Well Address 1:	4221 Wells Dr.
Variance No:		Well Address 2:	
Plug Rpt Track No:	173312	Well City:	Pearland
Well Rpt Track No:		Well Zip:	77581
Date Submitted:	2017-11-29	Owner Well No:	
No Wells Plugged:	1	Owner Name:	Richard Perez
Plugging Name:		Owner Address 1:	4221 Wells Dr.
Plugging Mtd Descr:		Owner Address 2:	
Plugging Date:	2017-11-08	Owner City:	Pearland
Orig License No:		Owner State:	TX
Orig Driller Name:		Owner Zip:	77581
Original Well Use:	Domestic	Owner Oth Cntry:	
Orig Wel Use Descr:		Owner Country:	
Orig Drill Date:		County:	Brazoria
Apprentice Reg No:		Latitude:	29.518342
Apprentice Signed:		Lat Degree:	29
Driller Signed:	Paul Rhodes	Lat Minute:	31
Driller Address 1:	5923 Louisiana St	Lat Second:	6.03
Driller Address 2:		Longitude:	-95.268992
Driller City:	Rosharon	Long Degree:	95
Driller State:	TX	Long Minute:	16
Driller Zip:	77583	Long Second:	8.37
Driller Oth Cntry:		Hor Datum Type:	
Driller Country:		Grid No:	65-30-9
Elevation:		Loc Verfd by Drllr:	Yes
Company Name:	O'Day Drilling Company Inc		
Original Company Name:			
Plugging Method:	Pour in 3/8 bentonite chips when standing water in well is less than 100 feet depth, cement top 2 feet		
Comments:			
Well Location Description:			

Map Key	Direction	Distance (mi)	Distance (ft)	Elevation (ft)	DB
208	NNW	0.63	3,343.23	44.16	PLUGGED WELLS

License No:	3026	Well Address 1:	3300 Industrial Dr.
Variance No:		Well Address 2:	

## Wells and Additional Sources Detail Report

Plug Rpt Track No:	176184	Well City:	Pearland
Well Rpt Track No:		Well Zip:	77584
Date Submitted:	2018-03-28	Owner Well No:	MW-10
No Wells Plugged:	1	Owner Name:	James Barr
Plugging Name:	Lawrence Tobola	Owner Address 1:	3300 Industrial Dr.
Plugging Mtd Descr:		Owner Address 2:	
Plugging Date:	2018-03-22	Owner City:	Pearland
Orig License No:	UNKNOWN	Owner State:	TX
Orig Driller Name:	UNKNOWN	Owner Zip:	77584
Original Well Use:	Monitor	Owner Oth Cntry:	
Orig Wel Use Descr:		Owner Country:	
Orig Drill Date:		County:	Brazoria
Apprentice Reg No:		Latitude:	29.52935
Apprentice Signed:		Lat Degree:	29
Driller Signed:	Lawrence Tobola	Lat Minute:	31
Driller Address 1:	P.O. BOX 845	Lat Second:	45.66
Driller Address 2:		Longitude:	-95.261383
Driller City:	FRIENDSWOOD	Long Degree:	95
Driller State:	TX	Long Minute:	15
Driller Zip:	77549	Long Second:	40.98
Driller Oth Cntry:		Hor Datum Type:	
Driller Country:		Grid No:	65-30-9
Elevation:		Loc Verfd by Drllr:	Yes
Company Name:	BEST DRILLING SERVICES, INC.		
Original Company Name:	UNKNOWN		
Plugging Method:	Tremmie pipe bentonite from bottom to 2 feet from surface, cement top 2 feet		
Comments:			
Well Location Description:			

Map Key	Direction	Distance (mi)	Distance (ft)	Elevation (ft)	DB
208	NNW	0.63	3,343.23	44.16	PLUGGED WELLS

License No:	3026	Well Address 1:	3300 Industrial Dr.
Variance No:		Well Address 2:	
Plug Rpt Track No:	176185	Well City:	Pearland
Well Rpt Track No:		Well Zip:	77584
Date Submitted:	2018-03-28	Owner Well No:	MW-7
No Wells Plugged:	1	Owner Name:	James Barr
Plugging Name:	Lawrence Tobola	Owner Address 1:	3300 Industrial Dr.
Plugging Mtd Descr:		Owner Address 2:	
Plugging Date:	2018-03-22	Owner City:	Pearland
Orig License No:	UNKNOWN	Owner State:	TX
Orig Driller Name:	UNKNOWN	Owner Zip:	77584
Original Well Use:	Monitor	Owner Oth Cntry:	
Orig Wel Use Descr:		Owner Country:	
Orig Drill Date:		County:	Brazoria



## Wells and Additional Sources Detail Report

Apprentice Reg No:	Latitude: 29.52935
Apprentice Signed:	Lat Degree: 29
Driller Signed: Lawrence Tobola	Lat Minute: 31
Driller Address 1: P.O. BOX 845	Lat Second: 45.66
Driller Address 2:	Longitude: -95.261383
Driller City: FRIENDSWOOD	Long Degree: 95
Driller State: TX	Long Minute: 15
Driller Zip: 77549	Long Second: 40.98
Driller Oth Cntry:	Hor Datum Type:
Driller Country:	Grid No: 65-30-9
Elevation:	Loc Verfd by Drllr: Yes
Company Name: BEST DRILLING SERVICES, INC.	
Original Company Name: UNKNOWN	
Plugging Method: Tremmie pipe bentonite from bottom to 2 feet from surface, cement top 2 feet	
Comments:	
Well Location Description:	

Map Key	Direction	Distance (mi)	Distance (ft)	Elevation (ft)	DB
215	NNW	0.65	3,444.42	43.28	PLUGGED WELLS

License No: 3026	Well Address 1: 3300 Industrial Dr.
Variance No:	Well Address 2:
Plug Rpt Track No: 176183	Well City: Pearland
Well Rpt Track No:	Well Zip: 77584
Date Submitted: 2018-03-28	Owner Well No: MW-11
No Wells Plugged: 1	Owner Name: James Barr
Plugging Name: Lawrence Tobola	Owner Address 1: 3300 Industrial Dr.
Plugging Mtd Descr:	Owner Address 2:
Plugging Date: 2018-03-22	Owner City: Pearland
Orig License No: UNKNOWN	Owner State: TX
Orig Driller Name: UNKNOWN	Owner Zip: 77584
Original Well Use: Monitor	Owner Oth Cntry:
Orig Wel Use Descr:	Owner Country:
Orig Drill Date:	County: Brazoria
Apprentice Reg No:	Latitude: 29.529667
Apprentice Signed:	Lat Degree: 29
Driller Signed: Lawrence Tobola	Lat Minute: 31
Driller Address 1: P.O. BOX 845	Lat Second: 46.8
Driller Address 2:	Longitude: -95.261183
Driller City: FRIENDSWOOD	Long Degree: 95
Driller State: TX	Long Minute: 15
Driller Zip: 77549	Long Second: 40.26
Driller Oth Cntry:	Hor Datum Type:
Driller Country:	Grid No: 65-30-9
Elevation:	Loc Verfd by Drllr: Yes
Company Name: BEST DRILLING SERVICES, INC.	

## Wells and Additional Sources Detail Report

Original Company Name: UNKNOWN  
Plugging Method: Tremmie pipe bentonite from bottom to 2 feet from surface, cement top 2 feet  
Comments:  
Well Location Description:

Map Key	Direction	Distance (mi)	Distance (ft)	Elevation (ft)	DB
217	NNW	0.66	3,476.24	43.49	PLUGGED WELLS

License No:	3026	Well Address 1:	3300 Industrial Dr.
Variance No:		Well Address 2:	
Plug Rpt Track No:	176180	Well City:	Pearland
Well Rpt Track No:	49807	Well Zip:	77584
Date Submitted:	2018-03-28	Owner Well No:	MW-6
No Wells Plugged:		Owner Name:	James Barr
Plugging Name:	Lawrence Tobola	Owner Address 1:	3300 Industrial Dr.
Plugging Mtd Descr:		Owner Address 2:	
Plugging Date:	2018-03-22	Owner City:	Pearland
Orig License No:	4990	Owner State:	TX
Orig Driller Name:	Mario Palacios Moya	Owner Zip:	77584
Original Well Use:	Monitor	Owner Oth Cntry:	
Orig Wel Use Descr:		Owner Country:	
Orig Drill Date:	2004-07-14	County:	Brazoria
Apprentice Reg No:		Latitude:	29.529722
Apprentice Signed:		Lat Degree:	29
Driller Signed:	Lawrence Tobola	Lat Minute:	31
Driller Address 1:	P.O. BOX 845	Lat Second:	47
Driller Address 2:		Longitude:	-95.261389
Driller City:	FRIENDSWOOD	Long Degree:	95
Driller State:	TX	Long Minute:	15
Driller Zip:	77549	Long Second:	41
Driller Oth Cntry:		Hor Datum Type:	
Driller Country:		Grid No:	65-30-9
Elevation:		Loc Verfd by Drllr:	Yes
Company Name:	BEST DRILLING SERVICES, INC.		
Original Company Name:	Advanced Drilling Systems, Inc.		
Plugging Method:	Tremmie pipe bentonite from bottom to 2 feet from surface, cement top 2 feet		
Comments:			
Well Location Description:			

Map Key	Direction	Distance (mi)	Distance (ft)	Elevation (ft)	DB
217	NNW	0.66	3,476.24	43.49	PLUGGED WELLS

License No:	3026	Well Address 1:	3300 Industrial Dr.
Variance No:		Well Address 2:	
Plug Rpt Track No:	176181	Well City:	Pearland
Well Rpt Track No:	68262	Well Zip:	77584

## Wells and Additional Sources Detail Report

Date Submitted:	2018-03-28	Owner Well No:	MW-8
No Wells Plugged:	1	Owner Name:	James Barr
Plugging Name:	Lawrence Tobola	Owner Address 1:	3300 Industrial Dr.
Plugging Mtd Descr:		Owner Address 2:	
Plugging Date:	2018-03-22	Owner City:	Pearland
Orig License No:	4990	Owner State:	TX
Orig Driller Name:	Mario Palacios Moya	Owner Zip:	77584
Original Well Use:	Monitor	Owner Oth Cntry:	
Orig Wel Use Descr:		Owner Country:	
Orig Drill Date:	2005-08-02	County:	Brazoria
Apprentice Reg No:		Latitude:	29.529722
Apprentice Signed:		Lat Degree:	29
Driller Signed:	Lawrence Tobola	Lat Minute:	31
Driller Address 1:	P.O. BOX 845	Lat Second:	47
Driller Address 2:		Longitude:	-95.261389
Driller City:	FRIENDSWOOD	Long Degree:	95
Driller State:	TX	Long Minute:	15
Driller Zip:	77549	Long Second:	41
Driller Oth Cntry:		Hor Datum Type:	
Driller Country:		Grid No:	65-30-9
Elevation:		Loc Verfd by Drllr:	Yes
Company Name:	BEST DRILLING SERVICES, INC.		
Original Company Name:	Advanced Drilling Systems, Inc.		
Plugging Method:	Tremmie pipe bentonite from bottom to 2 feet from surface, cement top 2 feet		
Comments:			
Well Location Description:			

Map Key	Direction	Distance (mi)	Distance (ft)	Elevation (ft)	DB
217	NNW	0.66	3,476.24	43.49	PLUGGED WELLS

License No:	5036	Well Address 1:	3300 Industrial Drive
Variance No:		Well Address 2:	
Plug Rpt Track No:	72712	Well City:	Pearland
Well Rpt Track No:	68273	Well Zip:	77581
Date Submitted:	2011-06-09	Owner Well No:	MW-201
No Wells Plugged:		Owner Name:	James Barr III
Plugging Name:	Alfredo Palacios	Owner Address 1:	734 International #12
Plugging Mtd Descr:		Owner Address 2:	
Plugging Date:	2011-05-24	Owner City:	Houston
Orig License No:	4990	Owner State:	TX
Orig Driller Name:	Mario Moya	Owner Zip:	77024
Original Well Use:	Monitor	Owner Oth Cntry:	
Orig Wel Use Descr:		Owner Country:	
Orig Drill Date:	2005-08-05	County:	Brazoria
Apprentice Reg No:		Latitude:	29.529722
Apprentice Signed:		Lat Degree:	29

## Wells and Additional Sources Detail Report

Driller Signed:	Alfredo Palacios	Lat Minute:	31
Driller Address 1:	P.O. Box 845	Lat Second:	47
Driller Address 2:		Longitude:	-95.261389
Driller City:	Friendswood	Long Degree:	95
Driller State:	TX	Long Minute:	15
Driller Zip:	77549	Long Second:	41
Driller Oth Cntry:		Hor Datum Type:	
Driller Country:		Grid No:	65-30-9
Elevation:		Loc Verfd by Drllr:	No
Company Name:	Best Drilling Services, Inc.		
Original Company Name:			
Plugging Method:	Tremmie pipe cement from bottom to top		
Comments:	No Data		
Well Location Description:			

Map Key	Direction	Distance (mi)	Distance (ft)	Elevation (ft)	DB
226	NNW	0.67	3,540.12	41.76	PLUGGED WELLS

License No:	56052	Well Address 1:	3325 Industrial Dr.
Variance No:		Well Address 2:	
Plug Rpt Track No:	167044	Well City:	Pearland
Well Rpt Track No:		Well Zip:	77581
Date Submitted:	2017-03-31	Owner Well No:	MW-1
No Wells Plugged:	1	Owner Name:	Schlumberger
Plugging Name:	Jason Padilla	Owner Address 1:	713 Market Dr.
Plugging Mtd Descr:		Owner Address 2:	
Plugging Date:	2017-03-28	Owner City:	Oklahoma City
Orig License No:		Owner State:	OK
Orig Driller Name:		Owner Zip:	73114
Original Well Use:	Monitor	Owner Oth Cntry:	
Orig Wel Use Descr:		Owner Country:	
Orig Drill Date:		County:	Brazoria
Apprentice Reg No:	59194	Latitude:	29.529329
Apprentice Signed:	Jason Padilla	Lat Degree:	29
Driller Signed:	M. Firouzbakht	Lat Minute:	31
Driller Address 1:	904 W. Tidwell, Rd.	Lat Second:	45.58
Driller Address 2:		Longitude:	-95.263552
Driller City:	Houston	Long Degree:	95
Driller State:	TX	Long Minute:	15
Driller Zip:	77091	Long Second:	48.79
Driller Oth Cntry:		Hor Datum Type:	
Driller Country:		Grid No:	65-30-9
Elevation:		Loc Verfd by Drllr:	Yes
Company Name:	Advanced Drilling Systems		
Original Company Name:			
Plugging Method:	Pour in 3/8 bentonite chips when standing water in well is less than 100 feet depth, cement top 2 feet		

## Wells and Additional Sources Detail Report

Comments:

Well Location Description:

Map Key	Direction	Distance (mi)	Distance (ft)	Elevation (ft)	DB
<a href="#">227</a>	NNW	0.68	3,575.49	43.40	PLUGGED WELLS

License No:	3026	Well Address 1:	3300 Industrial Dr.
Variance No:		Well Address 2:	
Plug Rpt Track No:	176179	Well City:	Pearland
Well Rpt Track No:	49805	Well Zip:	77584
Date Submitted:	2018-03-28	Owner Well No:	MW-4
No Wells Plugged:		Owner Name:	James Barr
Plugging Name:	Lawrence Tobola	Owner Address 1:	3300 Industrial Dr.
Plugging Mtd Descr:		Owner Address 2:	
Plugging Date:	2018-03-22	Owner City:	Pearland
Orig License No:	4990	Owner State:	TX
Orig Driller Name:	Mario Palacios Moya	Owner Zip:	77584
Original Well Use:	Monitor	Owner Oth Cntry:	
Orig Wel Use Descr:		Owner Country:	
Orig Drill Date:	2004-07-14	County:	Brazoria
Apprentice Reg No:		Latitude:	29.53
Apprentice Signed:		Lat Degree:	29
Driller Signed:	Lawrence Tobola	Lat Minute:	31
Driller Address 1:	P.O. BOX 845	Lat Second:	48
Driller Address 2:		Longitude:	-95.261389
Driller City:	FRIENDSWOOD	Long Degree:	95
Driller State:	TX	Long Minute:	15
Driller Zip:	77549	Long Second:	41
Driller Oth Cntry:		Hor Datum Type:	
Driller Country:		Grid No:	65-30-9
Elevation:		Loc Verfd by Drllr:	Yes
Company Name:	BEST DRILLING SERVICES, INC.		
Original Company Name:	Advanced Drilling Systems, Inc.		
Plugging Method:	Tremmie pipe bentonite from bottom to 2 feet from surface, cement top 2 feet		
Comments:			
Well Location Description:			

Map Key	Direction	Distance (mi)	Distance (ft)	Elevation (ft)	DB
<a href="#">228</a>	NNW	0.68	3,593.24	42.56	PLUGGED WELLS

License No:	3026	Well Address 1:	3300 Industrial Dr.
Variance No:		Well Address 2:	
Plug Rpt Track No:	176182	Well City:	Pearland
Well Rpt Track No:	68269	Well Zip:	77584
Date Submitted:	2018-03-28	Owner Well No:	MW-9
No Wells Plugged:	1	Owner Name:	James Barr



## Wells and Additional Sources Detail Report

Plugging Name:	Lawrence Tobola	Owner Address 1:	3300 Industrial Dr.
Plugging Mtd Descr:		Owner Address 2:	
Plugging Date:	2018-03-22	Owner City:	Pearland
Orig License No:	4990	Owner State:	TX
Orig Driller Name:	Mario Palacios Moya	Owner Zip:	77584
Original Well Use:	Monitor	Owner Oth Cntry:	
Orig Wel Use Descr:		Owner Country:	
Orig Drill Date:	2005-08-02	County:	Brazoria
Apprentice Reg No:		Latitude:	29.53
Apprentice Signed:		Lat Degree:	29
Driller Signed:	Lawrence Tobola	Lat Minute:	31
Driller Address 1:	P.O. BOX 845	Lat Second:	48
Driller Address 2:		Longitude:	-95.261667
Driller City:	FRIENDSWOOD	Long Degree:	95
Driller State:	TX	Long Minute:	15
Driller Zip:	77549	Long Second:	42
Driller Oth Cntry:		Hor Datum Type:	
Driller Country:		Grid No:	65-30-9
Elevation:		Loc Verfd by Drllr:	Yes
Company Name:	BEST DRILLING SERVICES, INC.		
Original Company Name:	Advanced Drilling Systems, Inc.		
Plugging Method:	Tremmie pipe bentonite from bottom to 2 feet from surface, cement top 2 feet		
Comments:			
Well Location Description:			

Map Key	Direction	Distance (mi)	Distance (ft)	Elevation (ft)	DB
230	NNW	0.68	3,567.32	42.79	PLUGGED WELLS

License No:	56052	Well Address 1:	3325 Industrial Dr.
Variance No:		Well Address 2:	
Plug Rpt Track No:	167046	Well City:	Pearland
Well Rpt Track No:		Well Zip:	77581
Date Submitted:	2017-03-31	Owner Well No:	MW-2
No Wells Plugged:	1	Owner Name:	Schlumberger
Plugging Name:	Jason Padilla	Owner Address 1:	713 Market Dr.
Plugging Mtd Descr:		Owner Address 2:	
Plugging Date:	2017-03-28	Owner City:	Oklahoma City
Orig License No:		Owner State:	OK
Orig Driller Name:		Owner Zip:	73114
Original Well Use:	Monitor	Owner Oth Cntry:	
Orig Wel Use Descr:		Owner Country:	
Orig Drill Date:		County:	Brazoria
Apprentice Reg No:	59194	Latitude:	29.529282
Apprentice Signed:	Jason Padilla	Lat Degree:	29
Driller Signed:	M. Firouzbakht	Lat Minute:	31
Driller Address 1:	904 W. Tidwell, Rd.	Lat Second:	45.42

## Wells and Additional Sources Detail Report

Driller Address 2:	Longitude: -95.26389
Driller City: Houston	Long Degree: 95
Driller State: TX	Long Minute: 15
Driller Zip: 77091	Long Second: 50
Driller Oth Cntry:	Hor Datum Type:
Driller Country:	Grid No: 65-30-9
Elevation:	Loc Verfd by Drllr: Yes
Company Name: Advanced Drilling Systems	
Original Company Name:	
Plugging Method: Pour in 3/8 bentonite chips when standing water in well is less than 100 feet depth, cement top 2 feet	
Comments:	
Well Location Description:	

Map Key	Direction	Distance (mi)	Distance (ft)	Elevation (ft)	DB
236	NNW	0.68	3,608.75	42.36	PLUGGED WELLS

License No: 56052	Well Address 1: 3325 Industrial Dr.
Variance No:	Well Address 2:
Plug Rpt Track No: 167049	Well City: Pearland
Well Rpt Track No:	Well Zip: 77581
Date Submitted: 2017-03-31	Owner Well No: MW-4
No Wells Plugged: 1	Owner Name: Schlumberger
Plugging Name: Jason Padilla	Owner Address 1: 713 Market Dr.
Plugging Mtd Descr:	Owner Address 2:
Plugging Date: 2017-03-28	Owner City: Oklahoma City
Orig License No:	Owner State: OK
Orig Driller Name:	Owner Zip: 73114
Original Well Use: Monitor	Owner Oth Cntry:
Orig Wel Use Descr:	Owner Country:
Orig Drill Date:	County: Brazoria
Apprentice Reg No: 59194	Latitude: 29.529672
Apprentice Signed: Jason Padilla	Lat Degree: 29
Driller Signed: M. Firouzbakht	Lat Minute: 31
Driller Address 1: 904 W. Tidwell, Rd.	Lat Second: 46.82
Driller Address 2:	Longitude: -95.26314
Driller City: Houston	Long Degree: 95
Driller State: TX	Long Minute: 15
Driller Zip: 77091	Long Second: 47.3
Driller Oth Cntry:	Hor Datum Type:
Driller Country:	Grid No: 65-30-9
Elevation:	Loc Verfd by Drllr: Yes
Company Name: Advanced Drilling Systems	
Original Company Name:	
Plugging Method: Pour in 3/8 bentonite chips when standing water in well is less than 100 feet depth, cement top 2 feet	
Comments:	
Well Location Description:	

## Wells and Additional Sources Detail Report

Map Key	Direction	Distance (mi)	Distance (ft)	Elevation (ft)	DB
240	NNW	0.70	3,674.83	43.60	PLUGGED WELLS

License No:	5036	Well Address 1:	3300 Industrial Dr.
Variance No:		Well Address 2:	
Plug Rpt Track No:	93926	Well City:	Pearland
Well Rpt Track No:	49806	Well Zip:	77584
Date Submitted:	2014-04-25	Owner Well No:	MW-5
No Wells Plugged:		Owner Name:	James Barr
Plugging Name:	Alfredo Palacios	Owner Address 1:	3300 Industrial Dr.
Plugging Mtd Descr:		Owner Address 2:	
Plugging Date:	2014-03-24	Owner City:	Pearland
Orig License No:	4990	Owner State:	TX
Orig Driller Name:	Mario Moya	Owner Zip:	77584
Original Well Use:	Monitor	Owner Oth Cntry:	
Orig Wel Use Descr:		Owner Country:	
Orig Drill Date:	2004-07-14	County:	Brazoria
Apprentice Reg No:		Latitude:	29.530278
Apprentice Signed:		Lat Degree:	29
Driller Signed:	ALFREDO PALACIOS	Lat Minute:	31
Driller Address 1:	P.O. BOX 845	Lat Second:	49
Driller Address 2:		Longitude:	-95.261389
Driller City:	FRIENDSWOOD	Long Degree:	95
Driller State:	TX	Long Minute:	15
Driller Zip:	77549	Long Second:	41
Driller Oth Cntry:		Hor Datum Type:	
Driller Country:		Grid No:	65-30-9
Elevation:		Loc Verfd by Drllr:	No
Company Name:	BEST DRILLING SERVICES, INC.		
Original Company Name:			
Plugging Method:	Tremmie pipe cement from bottom to top		
Comments:	No Data		
Well Location Description:			

Map Key	Direction	Distance (mi)	Distance (ft)	Elevation (ft)	DB
240	NNW	0.70	3,674.83	43.60	PLUGGED WELLS

License No:	5036	Well Address 1:	3300 Industrial Dr.
Variance No:		Well Address 2:	
Plug Rpt Track No:	93925	Well City:	Pearland
Well Rpt Track No:	49804	Well Zip:	77584
Date Submitted:	2014-04-25	Owner Well No:	MW-3
No Wells Plugged:		Owner Name:	James Barr
Plugging Name:	Alfredo Palacios	Owner Address 1:	3300 Industrial Dr.
Plugging Mtd Descr:		Owner Address 2:	

## Wells and Additional Sources Detail Report

Plugging Date:	2014-03-24	Owner City:	Pearland
Orig License No:	4990	Owner State:	TX
Orig Driller Name:	Mario Moya	Owner Zip:	77584
Original Well Use:	Monitor	Owner Oth Cntry:	
Orig Wel Use Descr:		Owner Country:	
Orig Drill Date:	2004-07-14	County:	Brazoria
Apprentice Reg No:		Latitude:	29.530278
Apprentice Signed:		Lat Degree:	29
Driller Signed:	ALFREDO PALACIOS	Lat Minute:	31
Driller Address 1:	P.O. BOX 845	Lat Second:	49
Driller Address 2:		Longitude:	-95.261389
Driller City:	FRIENDSWOOD	Long Degree:	95
Driller State:	TX	Long Minute:	15
Driller Zip:	77549	Long Second:	41
Driller Oth Cntry:		Hor Datum Type:	
Driller Country:		Grid No:	65-30-9
Elevation:		Loc Verfd by Drllr:	No
Company Name:	BEST DRILLING SERVICES, INC.		
Original Company Name:			
Plugging Method:	Tremmie pipe cement from bottom to top		
Comments:	No Data		
Well Location Description:			

Map Key	Direction	Distance (mi)	Distance (ft)	Elevation (ft)	DB
245	NNW	0.70	3,711.41	42.78	PLUGGED WELLS

License No:	5036	Well Address 1:	3300 Industrial Dr.
Variance No:		Well Address 2:	
Plug Rpt Track No:	93923	Well City:	Pearland
Well Rpt Track No:	49802	Well Zip:	77584
Date Submitted:	2014-04-25	Owner Well No:	MW-1
No Wells Plugged:		Owner Name:	James Barr
Plugging Name:	Alfredo Palacios	Owner Address 1:	3300 Industrial Dr.
Plugging Mtd Descr:		Owner Address 2:	
Plugging Date:	2014-03-24	Owner City:	Pearland
Orig License No:	4990	Owner State:	TX
Orig Driller Name:	Mario Moya	Owner Zip:	77584
Original Well Use:	Monitor	Owner Oth Cntry:	
Orig Wel Use Descr:		Owner Country:	
Orig Drill Date:	2004-07-20	County:	Brazoria
Apprentice Reg No:		Latitude:	29.530278
Apprentice Signed:		Lat Degree:	29
Driller Signed:	ALFREDO PALACIOS	Lat Minute:	31
Driller Address 1:	P.O. BOX 845	Lat Second:	49
Driller Address 2:		Longitude:	-95.261945
Driller City:	FRIENDSWOOD	Long Degree:	95

## Wells and Additional Sources Detail Report

Driller State:	TX	Long Minute:	15
Driller Zip:	77549	Long Second:	43
Driller Oth Cntry:		Hor Datum Type:	
Driller Country:		Grid No:	65-30-9
Elevation:		Loc Verfd by Drllr:	No
Company Name:	BEST DRILLING SERVICES, INC.		
Original Company Name:			
Plugging Method:	Tremmie pipe cement from bottom to top		
Comments:	No Data		
Well Location Description:			

Map Key	Direction	Distance (mi)	Distance (ft)	Elevation (ft)	DB
249	NNW	0.71	3,773.92	43.05	PLUGGED WELLS

License No:	5036	Well Address 1:	3300 Industrial Dr.
Variance No:		Well Address 2:	
Plug Rpt Track No:	93924	Well City:	Pearland
Well Rpt Track No:	49803	Well Zip:	77584
Date Submitted:	2014-04-25	Owner Well No:	MW-2
No Wells Plugged:		Owner Name:	James Barr
Plugging Name:	Alfredo Palacios	Owner Address 1:	3300 Industrial Dr.
Plugging Mtd Descr:		Owner Address 2:	
Plugging Date:	2014-03-24	Owner City:	Pearland
Orig License No:	4990	Owner State:	TX
Orig Driller Name:	Mario Moya	Owner Zip:	77584
Original Well Use:	Monitor	Owner Oth Cntry:	
Orig Wel Use Descr:		Owner Country:	
Orig Drill Date:	2004-07-16	County:	Brazoria
Apprentice Reg No:		Latitude:	29.530555
Apprentice Signed:		Lat Degree:	29
Driller Signed:	ALFREDO PALACIOS	Lat Minute:	31
Driller Address 1:	P.O. BOX 845	Lat Second:	50
Driller Address 2:		Longitude:	-95.261389
Driller City:	FRIENDSWOOD	Long Degree:	95
Driller State:	TX	Long Minute:	15
Driller Zip:	77549	Long Second:	41
Driller Oth Cntry:		Hor Datum Type:	
Driller Country:		Grid No:	65-30-9
Elevation:		Loc Verfd by Drllr:	No
Company Name:	BEST DRILLING SERVICES, INC.		
Original Company Name:			
Plugging Method:	Tremmie pipe cement from bottom to top		
Comments:	No Data		
Well Location Description:			

Map Key	Direction	Distance (mi)	Distance (ft)	Elevation (ft)	DB
---------	-----------	---------------	---------------	----------------	----



## Wells and Additional Sources Detail Report

260	NNW	0.73	3,857.24	42.76	PLUGGED WELLS
-----	-----	------	----------	-------	---------------

License No:	56052	Well Address 1:	3325 Industrial Dr.
Variance No:		Well Address 2:	
Plug Rpt Track No:	167048	Well City:	Pearland
Well Rpt Track No:		Well Zip:	77581
Date Submitted:	2017-03-31	Owner Well No:	MW-3
No Wells Plugged:	1	Owner Name:	Schlumberger
Plugging Name:	Jason Padilla	Owner Address 1:	713 Market Dr.
Plugging Mtd Descr:		Owner Address 2:	
Plugging Date:	2017-03-28	Owner City:	Oklahoma City
Orig License No:		Owner State:	OK
Orig Driller Name:		Owner Zip:	73114
Original Well Use:	Monitor	Owner Oth Cntry:	
Orig Wel Use Descr:		Owner Country:	
Orig Drill Date:		County:	Brazoria
Apprentice Reg No:	59914	Latitude:	29.530223
Apprentice Signed:	Jason Padilla	Lat Degree:	29
Driller Signed:	M. Firouzbakht	Lat Minute:	31
Driller Address 1:	904 W. Tidwell, Rd.	Lat Second:	48.8
Driller Address 2:		Longitude:	-95.263683
Driller City:	Houston	Long Degree:	95
Driller State:	TX	Long Minute:	15
Driller Zip:	77091	Long Second:	49.26
Driller Oth Cntry:		Hor Datum Type:	
Driller Country:		Grid No:	65-30-9
Elevation:		Loc Verfd by Drllr:	Yes
Company Name:	Advanced Drilling Systems		
Original Company Name:			
Plugging Method:	Pour in 3/8 bentonite chips when standing water in well is less than 100 feet depth, cement top 2 feet		
Comments:			
Well Location Description:			

Map Key	Direction	Distance (mi)	Distance (ft)	Elevation (ft)	DB
276	S	0.77	4,066.69	41.53	PLUGGED WELLS

License No:	54634	Well Address 1:	8606 CR 414
Variance No:		Well Address 2:	
Plug Rpt Track No:	93545	Well City:	Pearland
Well Rpt Track No:		Well Zip:	77581
Date Submitted:	2014-04-11	Owner Well No:	
No Wells Plugged:		Owner Name:	Runyen, Henry
Plugging Name:	Duane Cocherell	Owner Address 1:	8606 CR 414
Plugging Mtd Descr:		Owner Address 2:	
Plugging Date:	2014-04-03	Owner City:	Pearland
Orig License No:		Owner State:	TX

## Wells and Additional Sources Detail Report

Orig Driller Name:	Unavailable	Owner Zip:	77581
Original Well Use:	Withdrawal of Water	Owner Oth Cntry:	
Orig Wel Use Descr:		Owner Country:	
Orig Drill Date:		County:	Brazoria
Apprentice Reg No:		Latitude:	29.508334
Apprentice Signed:		Lat Degree:	29
Driller Signed:	Duane Cocherell	Lat Minute:	30
Driller Address 1:	5923 Louisiana Street (CR 931)	Lat Second:	30
Driller Address 2:		Longitude:	-95.258889
Driller City:	Rosharon	Long Degree:	95
Driller State:	TX	Long Minute:	15
Driller Zip:	77583	Long Second:	32
Driller Oth Cntry:		Hor Datum Type:	
Driller Country:		Grid No:	65-30-9
Elevation:		Loc Verfd by Drllr:	No
Company Name:	O'Day Drilling Company Inc		
Original Company Name:			
Plugging Method:	Tremmie pipe cement from bottom to top		
Comments:	No Data		
Well Location Description:			

Map Key	Direction	Distance (mi)	Distance (ft)	Elevation (ft)	DB
<a href="#">322</a>	NW	0.88	4,621.17	44.41	PLUGGED WELLS

License No:	58171	Well Address 1:	8611 Industrial Blvd.
Variance No:		Well Address 2:	
Plug Rpt Track No:	60025	Well City:	Pearland
Well Rpt Track No:		Well Zip:	77584
Date Submitted:	2009-11-10	Owner Well No:	MW-2
No Wells Plugged:		Owner Name:	Key Energy
Plugging Name:	Jaime Vasquez	Owner Address 1:	6 Desta Dr. Suite 400
Plugging Mtd Descr:		Owner Address 2:	
Plugging Date:	2009-10-26	Owner City:	Midland
Orig License No:		Owner State:	TX
Orig Driller Name:		Owner Zip:	79705
Original Well Use:	Withdrawal of Water	Owner Oth Cntry:	
Orig Wel Use Descr:		Owner Country:	
Orig Drill Date:		County:	Fort Bend
Apprentice Reg No:		Latitude:	29.529167
Apprentice Signed:		Lat Degree:	29
Driller Signed:	Jaime Vasquez	Lat Minute:	31
Driller Address 1:	9095 Emmott	Lat Second:	45
Driller Address 2:		Longitude:	-95.269722
Driller City:	Houston	Long Degree:	95
Driller State:	TX	Long Minute:	16
Driller Zip:	77040	Long Second:	11

## Wells and Additional Sources Detail Report

Driller Oth Cntry:	Hor Datum Type:
Driller Country:	Grid No: 65-30-9
Elevation:	Loc Verfd by Drllr: No
Company Name: Alpine Field Services	
Original Company Name:	
Plugging Method: Pour in 3/8 bentonite chips when standing water in well is less than 100 feet depth, cement top 2 feet	
Comments: No Data	
Well Location Description:	

Map Key	Direction	Distance (mi)	Distance (ft)	Elevation (ft)	DB
322	NW	0.88	4,621.17	44.41	PLUGGED WELLS

License No: 58171	Well Address 1: 8611 Industrial Blvd.
Variance No:	Well Address 2:
Plug Rpt Track No: 60024	Well City: Pearland
Well Rpt Track No:	Well Zip: 77584
Date Submitted: 2009-11-10	Owner Well No: MW-1
No Wells Plugged:	Owner Name: Key Energy
Plugging Name: Jaime Vasquez	Owner Address 1: 6 Desta Dr. Suite 400
Plugging Mtd Descr:	Owner Address 2:
Plugging Date: 2009-10-26	Owner City: Midland
Orig License No:	Owner State: TX
Orig Driller Name:	Owner Zip: 79705
Original Well Use: Withdrawal of Water	Owner Oth Cntry:
Orig Wel Use Descr:	Owner Country:
Orig Drill Date:	County: Fort Bend
Apprentice Reg No:	Latitude: 29.529167
Apprentice Signed:	Lat Degree: 29
Driller Signed: Jaime Vasquez	Lat Minute: 31
Driller Address 1: 9095 Emmott	Lat Second: 45
Driller Address 2:	Longitude: -95.269722
Driller City: Houston	Long Degree: 95
Driller State: TX	Long Minute: 16
Driller Zip: 77040	Long Second: 11
Driller Oth Cntry:	Hor Datum Type:
Driller Country:	Grid No: 65-30-9
Elevation:	Loc Verfd by Drllr: No
Company Name: Alpine Field Services	
Original Company Name:	
Plugging Method: Pour in 3/8 bentonite chips when standing water in well is less than 100 feet depth, cement top 2 feet	
Comments: No Data	
Well Location Description:	

Map Key	Direction	Distance (mi)	Distance (ft)	Elevation (ft)	DB
329	NW	0.89	4,682.36	44.21	PLUGGED WELLS

## Wells and Additional Sources Detail Report

License No:	54584	Well Address 1:	8521 Industrial Rd
Variance No:		Well Address 2:	
Plug Rpt Track No:	185969	Well City:	Pearland
Well Rpt Track No:		Well Zip:	77584
Date Submitted:	2019-04-11	Owner Well No:	
No Wells Plugged:	1	Owner Name:	Sherman Tank Company
Plugging Name:	Robert Eshee	Owner Address 1:	8521 Industrial Rd
Plugging Mtd Descr:		Owner Address 2:	
Plugging Date:	2019-04-10	Owner City:	Pearland
Orig License No:		Owner State:	TX
Orig Driller Name:		Owner Zip:	77584
Original Well Use:	Domestic	Owner Oth Cntry:	
Orig Wel Use Descr:		Owner Country:	
Orig Drill Date:		County:	Brazoria
Apprentice Reg No:		Latitude:	29.528889
Apprentice Signed:		Lat Degree:	29
Driller Signed:	Robert Eshee	Lat Minute:	31
Driller Address 1:	PO Box 230	Lat Second:	44
Driller Address 2:		Longitude:	-95.270278
Driller City:	Huffman	Long Degree:	95
Driller State:	TX	Long Minute:	16
Driller Zip:	77336	Long Second:	13
Driller Oth Cntry:		Hor Datum Type:	
Driller Country:		Grid No:	65-30-9
Elevation:		Loc Verfd by Drllr:	Yes
Company Name:	R&D Water Wells		
Original Company Name:			
Plugging Method:	Pour in 3/8 bentonite chips when standing water in well is less than 100 feet depth, cement top 2 feet		
Comments:	water level was 204' well has not pumped in over 15 years		
Well Location Description:			

Map Key	Direction	Distance (mi)	Distance (ft)	Elevation (ft)	DB
<a href="#">372</a>	NNE	0.97	5,101.05	41.88	PLUGGED WELLS

License No:	2843	Well Address 1:	3925 Dixie Farm Road
Variance No:		Well Address 2:	
Plug Rpt Track No:	100842	Well City:	Pearland
Well Rpt Track No:		Well Zip:	77581
Date Submitted:	2015-03-12	Owner Well No:	
No Wells Plugged:		Owner Name:	DR Horton (#2)
Plugging Name:	Mike Pyburn	Owner Address 1:	14100 SW Freeway Ste 500
Plugging Mtd Descr:		Owner Address 2:	
Plugging Date:	2015-02-19	Owner City:	Sugarland
Orig License No:	Unknown	Owner State:	TX
Orig Driller Name:	Unknown	Owner Zip:	77478
Original Well Use:	Withdrawal of Water	Owner Oth Cntry:	

## Wells and Additional Sources Detail Report

Orig Wel Use Descr:	Owner Country:
Orig Drill Date:	County: Brazoria
Apprentice Reg No:	Latitude: 29.532222
Apprentice Signed:	Lat Degree: 29
Driller Signed: Mike Pyburn	Lat Minute: 31
Driller Address 1: 19322 Highway 6	Lat Second: 56
Driller Address 2:	Longitude: -95.249722
Driller City: Manvel	Long Degree: 95
Driller State: TX	Long Minute: 14
Driller Zip: 77578	Long Second: 59
Driller Oth Cntry:	Hor Datum Type:
Driller Country:	Grid No: 65-31-7
Elevation:	Loc Verfd by Drllr: No
Company Name: Almeda Water Well Service	
Original Company Name:	
Plugging Method: Tremmie pipe cement from bottom to top	
Comments: ^EAD	
Well Location Description:	

### Public Water Systems Wells and Surface Intakes

Map Key	Direction	Distance (mi)	Distance (ft)	Elevation (ft)	DB
271	NE	0.76	4,032.56	41.70	PWSW

PWS ID:	0200055	Latitude:	29.527169999999998
Water SRC:	G0200055A	Longitude:	-95.24828
Database Source:	Public Water Supply Water Well Sites		

### Submitted Drillers Report Database

Map Key	Direction	Distance (mi)	Distance (ft)	Elevation (ft)	DB
18	E	0.15	769.92	40.08	SDR WELLS

License No:	1314	Well Address1:	Hwy 35 & Dixie Farm Rd
PWS No:		Well Addr2:	
Plug Rpt Track No:	82827	Well City:	2.1 mi. SE Pearland
Well Rpt Track No:	288865	Well Zip:	
Orig Well Rpt Trk No:		Owner Well No:	WHU #1818
Apprentice Reg No:	57147	Owner Name:	Denbury Onshore LLC
No of Wells Drill:		Owner Addr1:	500 Central Avenue
Date Submitted:	2012-06-06	Owner Addr2:	
Type of Work:	New Well	Owner City:	Laurel
Typ of Wrk Oth Descr:		Owner State:	MS
Seal Method:	Unknown	Owner Zip:	39440
Seal Mthd Oth Descr:		Owner Country:	
Plugged w/i 48Hrs:	No	Driller Name:	Harry C Bryson Jr
Drilling Start Dt:	2012-04-15	Driller Address1:	P.O. Box 213
Drilling End Dt:	2012-04-16	Driller Addr2:	



## Wells and Additional Sources Detail Report

Proposed Use:	Rig Supply	Driller City:	Winnie
Prop Use Oth Descr:		Driller State:	TX
TCEQ Approve Plans:		Driller Zip:	77665
Apprve by Variance:		Driller Oth Cntry:	
Loc Vfy by Driller:	No	Driller Country:	
Sealed by Driller:	Yes	Dist to Sep Contam:	
Sealed by Name:		Dist to Septic Tk:	
Driller Signed:	Harry C. Bryson	Dist to Prop Line:	
Apprentice Signed:	David Tobey	Dist Verifi Method:	
Surface Compl:	Surface Sleeve Installed	Horizon Datum Type:	
Surf Comp Oth Desc:		Elevation:	
Complt by Driller:		Latitude:	29.52
Pump Type:	Submersible	Lat Degree:	29
Pump Type Oth Desc:		Lat Minute:	31
Pump Depth:	252.00	Lat Second:	12
Chemical Analysis:	No	Longitude:	-95.255556
Injurious Water:	No	Long Degree:	95
County:	Brazoria	Long Minute:	15
Known Loc Error:	No	Long Second:	20
Grid No:	65-30-9		
Company Name:	B & L Water Well Service, Inc.		
Well Location Description:			
Comments:	Registered: Brazoria County GWCD Well #11602		
Data Source:	Full SDR Database; SDRDB Well Location (Map)		
Drillers Well Report:	<a href="https://www3.twdb.texas.gov/apps/waterdatainteractive/GetReports.aspx?Num=288865&amp;Type=SDR-Well">https://www3.twdb.texas.gov/apps/waterdatainteractive/GetReports.aspx?Num=288865&amp;Type=SDR-Well</a>		

Map Key	Direction	Distance (mi)	Distance (ft)	Elevation (ft)	DB
18	E	0.15	769.92	40.08	SDR WELLS

License No:	1314	Well Address1:	Hwy 35 & Dixie Farm Rd.
PWS No:		Well Addr2:	
Plug Rpt Track No:	82825	Well City:	2.1 mi. SE Pearland
Well Rpt Track No:	288860	Well Zip:	
Orig Well Rpt Trk No:		Owner Well No:	WHU #1818
Apprentice Reg No:	57147	Owner Name:	Denbury Onshore LLC
No of Wells Drill:		Owner Addr1:	500 Central Avenue
Date Submitted:	2012-06-06	Owner Addr2:	
Type of Work:	New Well	Owner City:	Laurel
Typ of Wrk Oth Descr:		Owner State:	MS
Seal Method:	Unknown	Owner Zip:	39440
Seal Mthd Oth Desc:		Owner Country:	
Plugged w/i 48Hrs:	No	Driller Name:	Harry C Bryson Jr
Drilling Start Dt:	2012-04-10	Driller Address1:	P.O. Box 213
Drilling End Dt:	2012-04-11	Driller Addr2:	
Proposed Use:	Rig Supply	Driller City:	Winnie
Prop Use Oth Descr:		Driller State:	TX

## Wells and Additional Sources Detail Report

TCEQ Approve Plans:	Driller Zip: 77665
Apprve by Variance:	Driller Oth Cntry:
Loc Vfy by Driller: No	Driller Country:
Sealed by Driller: Yes	Dist to Sep Contam:
Sealed by Name:	Dist to Septic Tk:
Driller Signed: Harry C. Bryson	Dist to Prop Line:
Apprentice Signed: David Tobey	Dist Verifi Method:
Surface Compl: Surface Sleeve Installed	Horizon Datum Type:
Surf Comp Oth Desc:	Elevation:
Complt by Driller:	Latitude: 29.52
Pump Type: Submersible	Lat Degree: 29
Pump Type Oth Desc:	Lat Minute: 31
Pump Depth: 252.00	Lat Second: 12
Chemical Analysis: No	Longitude: -95.255556
Injurious Water: No	Long Degree: 95
County: Brazoria	Long Minute: 15
Known Loc Error: No	Long Second: 20
Grid No: 65-30-9	
Company Name: B & L Water Well Service, Inc.	
Well Location Description:	
Comments: Registered: Brazoria County GWCD Well #11602	
Data Source: Full SDR Database; SDRDB Well Location (Map)	
Drillers Well Report: <a href="https://www3.twdb.texas.gov/apps/waterdatainteractive/GetReports.aspx?Num=288860&amp;Type=SDR-Well">https://www3.twdb.texas.gov/apps/waterdatainteractive/GetReports.aspx?Num=288860&amp;Type=SDR-Well</a>	

Map Key	Direction	Distance (mi)	Distance (ft)	Elevation (ft)	DB
23	E	0.16	869.70	42.70	SDR WELLS

License No: 54882	Well Address1: 4649 DIXIE FARM ROAD
PWS No:	Well Addr2:
Plug Rpt Track No:	Well City: PEARLAND
Well Rpt Track No: 406271	Well Zip: 77581
Orig Well Rpt Trk No:	Owner Well No: MV-I
Apprentice Reg No:	Owner Name: HILL SAND CO, INC.
No of Wells Drill: 1	Owner Addr1: 4649 DIXIE FARM ROAD
Date Submitted: 2015-10-08	Owner Addr2:
Type of Work: New Well	Owner City: PEARLAND
Typ of Wrk Oth Descr:	Owner State: TX
Seal Method: Hand Mixed	Owner Zip: 77581
Seal Mthd Oth Desc:	Owner Country:
Plugged w/i 48Hrs: No	Driller Name: Stefan Stamoulis
Drilling Start Dt: 2015-09-08	Driller Address1: 17226 E HWY 6
Drilling End Dt: 2015-09-08	Driller Addr2:
Proposed Use: Monitor	Driller City: ALVIN
Prop Use Oth Descr:	Driller State: TX
TCEQ Approve Plans:	Driller Zip: 77511
Apprve by Variance:	Driller Oth Cntry:

## Wells and Additional Sources Detail Report

Loc Vfy by Driller:	Yes	Driller Country:	
Sealed by Driller:	Yes	Dist to Sep Contam:	
Sealed by Name:		Dist to Septic Tk:	
Driller Signed:	STEFAN STAMOULIS	Dist to Prop Line:	
Apprentice Signed:		Dist Verifi Method:	
Surface Compl:	Surface Slab Installed	Horizon Datum Type:	
Surf Comp Oth Desc:		Elevation:	
Complt by Driller:	Yes	Latitude:	29.520278
Pump Type:		Lat Degree:	29
Pump Type Oth Desc:		Lat Minute:	31
Pump Depth:		Lat Second:	13
Chemical Analysis:	No	Longitude:	-95.255278
Injurious Water:	No	Long Degree:	95
County:	Brazoria	Long Minute:	15
Known Loc Error:	No	Long Second:	19
Grid No:	65-30-9		
Company Name:	H/ET		
Well Location Description:			
Comments:			
Data Source:	Full SDR Database; SDRDB Well Location (Map)		
Drillers Well Report:	<a href="https://www3.twdb.texas.gov/apps/waterdatainteractive/GetReports.aspx?Num=406271&amp;Type=SDR-Well">https://www3.twdb.texas.gov/apps/waterdatainteractive/GetReports.aspx?Num=406271&amp;Type=SDR-Well</a>		

Map Key	Direction	Distance (mi)	Distance (ft)	Elevation (ft)	DB
34	E	0.21	1,132.02	42.63	SDR WELLS

License No:	54882	Well Address1:	4649 DIXIE FARM ROAD
PWS No:		Well Addr2:	
Plug Rpt Track No:		Well City:	PEARLAND
Well Rpt Track No:	406269	Well Zip:	77581
Orig Well Rpt Trk No:		Owner Well No:	MV-K
Apprentice Reg No:		Owner Name:	HILL SAND CO, INC.
No of Wells Drill:	1	Owner Addr1:	4649 DIXIE FARM ROAD
Date Submitted:	2015-10-08	Owner Addr2:	
Type of Work:	New Well	Owner City:	PEARLAND
Typ of Wrk Oth Descr:		Owner State:	TX
Seal Method:	Hand Mixed	Owner Zip:	77581
Seal Mthd Oth Desc:		Owner Country:	
Plugged w/i 48Hrs:	No	Driller Name:	Stefan Stamoulis
Drilling Start Dt:	2015-09-08	Driller Address1:	17226 E HWY 6
Drilling End Dt:	2015-09-08	Driller Addr2:	
Proposed Use:	Monitor	Driller City:	ALVIN
Prop Use Oth Descr:		Driller State:	TX
TCEQ Approve Plans:		Driller Zip:	77511
Apprve by Variance:		Driller Oth Cntry:	
Loc Vfy by Driller:	Yes	Driller Country:	
Sealed by Driller:	Yes	Dist to Sep Contam:	

## Wells and Additional Sources Detail Report

Sealed by Name:	Dist to Septic Tk:
Driller Signed: STEFAN STAMOULIS	Dist to Prop Line:
Apprentice Signed:	Dist Verifi Method:
Surface Compl: Surface Slab Installed	Horizon Datum Type:
Surf Comp Oth Desc:	Elevation:
Complt by Driller: Yes	Latitude: 29.520278
Pump Type:	Lat Degree: 29
Pump Type Oth Desc:	Lat Minute: 31
Pump Depth:	Lat Second: 13
Chemical Analysis: No	Longitude: -95.254444
Injurious Water: No	Long Degree: 95
County: Brazoria	Long Minute: 15
Known Loc Error: No	Long Second: 16
Grid No: 65-30-9	
Company Name: H/ET	
Well Location Description:	
Comments:	
Data Source: Full SDR Database; SDRDB Well Location (Map)	
Drillers Well Report: <a href="https://www3.twdb.texas.gov/apps/waterdatainteractive/GetReports.aspx?Num=406269&amp;Type=SDR-Well">https://www3.twdb.texas.gov/apps/waterdatainteractive/GetReports.aspx?Num=406269&amp;Type=SDR-Well</a>	

Map Key	Direction	Distance (mi)	Distance (ft)	Elevation (ft)	DB
61	SSW	0.30	1,574.25	40.65	SDR WELLS

License No: 1958	Well Address1: 9155 CR 413
PWS No:	Well Addr2:
Plug Rpt Track No:	Well City: Pearland
Well Rpt Track No: 105042	Well Zip: 77511
Orig Well Rpt Trk No:	Owner Well No:
Apprentice Reg No:	Owner Name: Angel Montelongo
No of Wells Drill:	Owner Addr1: 9155 CR 413
Date Submitted: 2007-02-24	Owner Addr2:
Type of Work: New Well	Owner City: Pearland
Typ of Wrk Oth Descr:	Owner State: TX
Seal Method: Pressure	Owner Zip: 77511
Seal Mthd Oth Desc:	Owner Country:
Plugged w/i 48Hrs: No	Driller Name: James B Derrick
Drilling Start Dt: 2007-02-21	Driller Address1: P.O. Box 1704
Drilling End Dt: 2007-02-22	Driller Addr2:
Proposed Use: Domestic	Driller City: Pearland
Prop Use Oth Descr:	Driller State: TX
TCEQ Approve Plans:	Driller Zip: 77588
Apprve by Variance:	Driller Oth Cntry:
Loc Vfy by Driller: No	Driller Country:
Sealed by Driller: Yes	Dist to Sep Contam: 80
Sealed by Name:	Dist to Septic Tk:
Driller Signed: James B. Derrick	Dist to Prop Line: 14

## Wells and Additional Sources Detail Report

Apprentice Signed:		Dist Verifi Method:	Owner
Surface Compl:	Surface Sleeve Installed	Horizon Datum Type:	
Surf Comp Oth Desc:		Elevation:	37
Complt by Driller:		Latitude:	29.515278
Pump Type:	Submersible	Lat Degree:	29
Pump Type Oth Desc:		Lat Minute:	30
Pump Depth:	231.00	Lat Second:	55
Chemical Analysis:	No	Longitude:	-95.259723
Injurious Water:	No	Long Degree:	95
County:	Brazoria	Long Minute:	15
Known Loc Error:	No	Long Second:	35
Grid No:	65-30-9		
Company Name:	Derrick Drilling Co.		
Well Location Description:			
Comments:			
Data Source:	Full SDR Database; SDRDB Well Location (Map)		
Drillers Well Report:	<a href="https://www3.twdb.texas.gov/apps/waterdatainteractive/GetReports.aspx?Num=105042&amp;Type=SDR-Well">https://www3.twdb.texas.gov/apps/waterdatainteractive/GetReports.aspx?Num=105042&amp;Type=SDR-Well</a>		

Map Key	Direction	Distance (mi)	Distance (ft)	Elevation (ft)	DB
75	NNE	0.35	1,851.17	36.12	SDR WELLS

License No:	54882	Well Address1:	4649 DIXIE FARM ROAD
PWS No:		Well Addr2:	
Plug Rpt Track No:		Well City:	PEARLAND
Well Rpt Track No:	406270	Well Zip:	77581
Orig Well Rpt Trk No:		Owner Well No:	MV-J
Apprentice Reg No:		Owner Name:	HILL SAND CO, INC.
No of Wells Drill:	1	Owner Addr1:	4649 DIXIE FARM ROAD
Date Submitted:	2015-10-08	Owner Addr2:	
Type of Work:	New Well	Owner City:	PEARLAND
Typ of Wrk Oth Descr:		Owner State:	TX
Seal Method:	Hand Mixed	Owner Zip:	77581
Seal Mthd Oth Desc:		Owner Country:	
Plugged w/i 48Hrs:	No	Driller Name:	Stefan Stamoulis
Drilling Start Dt:	2015-09-09	Driller Address1:	17226 E HWY 6
Drilling End Dt:	2015-09-09	Driller Addr2:	
Proposed Use:	Monitor	Driller City:	ALVIN
Prop Use Oth Descr:		Driller State:	TX
TCEQ Approve Plans:		Driller Zip:	77511
Apprve by Variance:		Driller Oth Cntry:	
Loc Vfy by Driller:	Yes	Driller Country:	
Sealed by Driller:	Yes	Dist to Sep Contam:	
Sealed by Name:		Dist to Septic Tk:	
Driller Signed:	STEFAN STAMOULIS	Dist to Prop Line:	
Apprentice Signed:		Dist Verifi Method:	
Surface Compl:	Surface Slab Installed	Horizon Datum Type:	



## Wells and Additional Sources Detail Report

Surf Comp Oth Desc:	Elevation:
Complt by Driller: Yes	Latitude: 29.524722
Pump Type:	Lat Degree: 29
Pump Type Oth Desc:	Lat Minute: 31
Pump Depth:	Lat Second: 29
Chemical Analysis: No	Longitude: -95.255278
Injurious Water: No	Long Degree: 95
County: Brazoria	Long Minute: 15
Known Loc Error: No	Long Second: 19
Grid No: 65-30-9	
Company Name: H/ET	
Well Location Description:	
Comments:	
Data Source:	Full SDR Database; SDRDB Well Location (Map)
Drillers Well Report:	<a href="https://www3.twdb.texas.gov/apps/waterdatainteractive/GetReports.aspx?Num=406270&amp;Type=SDR-Well">https://www3.twdb.texas.gov/apps/waterdatainteractive/GetReports.aspx?Num=406270&amp;Type=SDR-Well</a>

Map Key	Direction	Distance (mi)	Distance (ft)	Elevation (ft)	DB
79	E	0.36	1,884.03	29.94	SDR WELLS

License No: 54882	Well Address1: 4649 DIXIE FARM ROAD
PWS No:	Well Addr2:
Plug Rpt Track No:	Well City: PEARLAND
Well Rpt Track No: 406272	Well Zip: 77581
Orig Well Rpt Trk No:	Owner Well No: MV-H
Apprentice Reg No:	Owner Name: HILL SAND CO, INC.
No of Wells Drill: 1	Owner Addr1: 4649 DIXIE FARM ROAD
Date Submitted: 2015-10-08	Owner Addr2:
Type of Work: New Well	Owner City: PEARLAND
Typ of Wrk Oth Descr:	Owner State: TX
Seal Method: Hand Mixed	Owner Zip: 77581
Seal Mthd Oth Descr:	Owner Country:
Plugged w/i 48Hrs: No	Driller Name: Stefan Stamoulis
Drilling Start Dt: 2015-09-08	Driller Address1: 17226 E HWY 6
Drilling End Dt: 2015-09-08	Driller Addr2:
Proposed Use: Monitor	Driller City: ALVIN
Prop Use Oth Descr:	Driller State: TX
TCEQ Approve Plans:	Driller Zip: 77511
Apprve by Variance:	Driller Oth Cntry:
Loc Vfy by Driller: Yes	Driller Country:
Sealed by Driller: Yes	Dist to Sep Contam:
Sealed by Name:	Dist to Septic Tk:
Driller Signed: STEFAN STAMOULIS	Dist to Prop Line:
Apprentice Signed:	Dist Verifi Method:
Surface Compl: Surface Slab Installed	Horizon Datum Type:
Surf Comp Oth Descr:	Elevation:
Complt by Driller: Yes	Latitude: 29.521111

## Wells and Additional Sources Detail Report

Pump Type:	Lat Degree:	29
Pump Type Oth Desc:	Lat Minute:	31
Pump Depth:	Lat Second:	16
Chemical Analysis: No	Longitude:	-95.252222
Injurious Water: No	Long Degree:	95
County: Brazoria	Long Minute:	15
Known Loc Error: No	Long Second:	8
Grid No: 65-30-9		
Company Name: H/ET		
Well Location Description:		
Comments:		
Data Source:	Full SDR Database; SDRDB Well Location (Map)	
Drillers Well Report:	<a href="https://www3.twdb.texas.gov/apps/waterdatainteractive/GetReports.aspx?Num=406272&amp;Type=SDR-Well">https://www3.twdb.texas.gov/apps/waterdatainteractive/GetReports.aspx?Num=406272&amp;Type=SDR-Well</a>	

Map Key	Direction	Distance (mi)	Distance (ft)	Elevation (ft)	DB
84	SW	0.38	2,013.20	41.85	SDR WELLS

License No: 2286	Well Address1: Co.Rd. 413
PWS No:	Well Addr2:
Plug Rpt Track No:	Well City: Alvin
Well Rpt Track No: 108935	Well Zip: 77511
Orig Well Rpt Trk No:	Owner Well No:
Apprentice Reg No:	Owner Name: Bilmar Homes
No of Wells Drill:	Owner Addr1:
Date Submitted: 2007-04-11	Owner Addr2:
Type of Work: New Well	Owner City: Santa Fe
Typ of Wrk Oth Descr:	Owner State: TX
Seal Method: Other	Owner Zip: 77510
Seal Mthd Oth Desc: Trimline and Grouted	Owner Country:
Plugged w/i 48Hrs: No	Driller Name: Michael P Bratsen
Drilling Start Dt: 2006-08-14	Driller Address1: 12039 15th Street
Drilling End Dt: 2006-08-17	Driller Addr2:
Proposed Use: Domestic	Driller City: Santa Fe
Prop Use Oth Descr:	Driller State: TX
TCEQ Approve Plans:	Driller Zip: 77510
Apprve by Variance:	Driller Oth Cntry:
Loc Vfy by Driller: No	Driller Country:
Sealed by Driller: Yes	Dist to Sep Contam: 50
Sealed by Name:	Dist to Septic Tk:
Driller Signed: Michael Bratsen	Dist to Prop Line:
Apprentice Signed:	Dist Verifi Method: Permit
Surface Compl: Surface Slab Installed	Horizon Datum Type:
Surf Comp Oth Descr:	Elevation:
Complt by Driller:	Latitude: 29.515278
Pump Type:	Lat Degree: 29
Pump Type Oth Desc:	Lat Minute: 30

## Wells and Additional Sources Detail Report

Pump Depth:	252.00	Lat Second:	55
Chemical Analysis:	No	Longitude:	-95.262778
Injurious Water:	No	Long Degree:	95
County:	Brazoria	Long Minute:	15
Known Loc Error:	No	Long Second:	46
Grid No:	65-30-9		
Company Name:	Environmental Service		
Well Location Description:			
Comments:			
Data Source:	Full SDR Database; SDRDB Well Location (Map)		
Drillers Well Report:	<a href="https://www3.twdb.texas.gov/apps/waterdatainteractive/GetReports.aspx?Num=108935&amp;Type=SDR-Well">https://www3.twdb.texas.gov/apps/waterdatainteractive/GetReports.aspx?Num=108935&amp;Type=SDR-Well</a>		

Map Key	Direction	Distance (mi)	Distance (ft)	Elevation (ft)	DB
100	SE	0.42	2,209.95	39.97	SDR WELLS

License No:	1314	Well Address1:	5.6 mi. S Intsc. Hwy 35 & Beltway 8 on east side of 35 between CR 413&414
PWS No:		Well Addr2:	
Plug Rpt Track No:		Well City:	3.2 mi. SE Pearland
Well Rpt Track No:	250644	Well Zip:	
Orig Well Rpt Trk No:		Owner Well No:	W H U #3106
Apprentice Reg No:	57147	Owner Name:	Denbury Onshore LLC
No of Wells Drill:		Owner Addr1:	500 Central Avenue
Date Submitted:	2011-04-24	Owner Addr2:	
Type of Work:	New Well	Owner City:	Laurel
Typ of Wrk Oth Descr:		Owner State:	MS
Seal Method:	Unknown	Owner Zip:	39440
Seal Mthd Oth Desc:		Owner Country:	
Plugged w/i 48Hrs:	No	Driller Name:	Harry C Bryson Jr
Drilling Start Dt:	2011-03-21	Driller Address1:	P.O. Box 213
Drilling End Dt:	2011-03-22	Driller Addr2:	
Proposed Use:	Rig Supply	Driller City:	Winnie
Prop Use Oth Descr:		Driller State:	TX
TCEQ Approve Plans:		Driller Zip:	77665
Apprve by Variance:		Driller Oth Cntry:	
Loc Vfy by Driller:	No	Driller Country:	
Sealed by Driller:	No	Dist to Sep Contam:	
Sealed by Name:	Harry Bryson	Dist to Septic Tk:	
Driller Signed:	Harry C. Bryson Jr.	Dist to Prop Line:	
Apprentice Signed:	David Tobey	Dist Verifi Method:	
Surface Compl:	Surface Sleeve Installed	Horizon Datum Type:	
Surf Comp Oth Desc:		Elevation:	
Complt by Driller:		Latitude:	29.515834
Pump Type:	Submersible	Lat Degree:	29
Pump Type Oth Desc:		Lat Minute:	30
Pump Depth:	240.00	Lat Second:	57

## Wells and Additional Sources Detail Report

Chemical Analysis:	No	Longitude:	-95.252778
Injurious Water:	No	Long Degree:	95
County:	Brazoria	Long Minute:	15
Known Loc Error:	No	Long Second:	10
Grid No:	65-30-9		
Company Name:	B & L Water Well Service, Inc.		
Well Location Description:			
Comments:	Registered: Brazoria County GWCD Well #11113		
Data Source:	Full SDR Database; SDRDB Well Location (Map)		
Drillers Well Report:	<a href="https://www3.twdb.texas.gov/apps/waterdatainteractive/GetReports.aspx?Num=250644&amp;Type=SDR-Well">https://www3.twdb.texas.gov/apps/waterdatainteractive/GetReports.aspx?Num=250644&amp;Type=SDR-Well</a>		

Map Key	Direction	Distance (mi)	Distance (ft)	Elevation (ft)	DB
115	SW	0.46	2,409.17	42.58	SDR WELLS

License No:	1314	Well Address1:	1 mi. W Intsc. Hwy 35 & CR 413 through cattle guard on CR 413
PWS No:		Well Addr2:	
Plug Rpt Track No:		Well City:	2.4 mi. SE Pearland
Well Rpt Track No:	279516	Well Zip:	
Orig Well Rpt Trk No:		Owner Well No:	WHU #1190
Apprentice Reg No:	57147	Owner Name:	Denbury Onshore LLC
No of Wells Drill:		Owner Addr1:	500 Central Avenue
Date Submitted:	2012-02-22	Owner Addr2:	
Type of Work:	New Well	Owner City:	Laurel
Typ of Wrk Oth Descr:		Owner State:	MS
Seal Method:	Unknown	Owner Zip:	39440
Seal Mthd Oth Desc:		Owner Country:	
Plugged w/i 48Hrs:	No	Driller Name:	Harry C Bryson Jr
Drilling Start Dt:	2012-01-08	Driller Address1:	P.O. Box 213
Drilling End Dt:	2012-01-09	Driller Addr2:	
Proposed Use:	Rig Supply	Driller City:	Winnie
Prop Use Oth Descr:		Driller State:	TX
TCEQ Approve Plans:		Driller Zip:	77665
Apprve by Variance:		Driller Oth Cntry:	
Loc Vfy by Driller:	No	Driller Country:	
Sealed by Driller:	Yes	Dist to Sep Contam:	
Sealed by Name:		Dist to Septic Tk:	
Driller Signed:	Harry C. Bryson	Dist to Prop Line:	
Apprentice Signed:	David Tobey	Dist Verifi Method:	
Surface Compl:	Surface Sleeve Installed	Horizon Datum Type:	
Surf Comp Oth Desc:		Elevation:	
Complt by Driller:		Latitude:	29.515834
Pump Type:	Submersible	Lat Degree:	29
Pump Type Oth Desc:		Lat Minute:	30
Pump Depth:	273.00	Lat Second:	57
Chemical Analysis:	No	Longitude:	-95.265001
Injurious Water:	No	Long Degree:	95

## Wells and Additional Sources Detail Report

County:	Brazoria	Long Minute:	15
Known Loc Error:	No	Long Second:	54
Grid No:	65-30-9		
Company Name:	B & L Water Well Service, Inc.		
Well Location Description:			
Comments:	Registered: Brazoria County GWCD		
Data Source:	Full SDR Database; SDRDB Well Location (Map)		
Drillers Well Report:	<a href="https://www3.twdb.texas.gov/apps/waterdatainteractive/GetReports.aspx?Num=279516&amp;Type=SDR-Well">https://www3.twdb.texas.gov/apps/waterdatainteractive/GetReports.aspx?Num=279516&amp;Type=SDR-Well</a>		

Map Key	Direction	Distance (mi)	Distance (ft)	Elevation (ft)	DB
133	SW	0.51	2,669.26	42.85	SDR WELLS

License No:	4883	Well Address1:	9341 CR 413
PWS No:		Well Addr2:	
Plug Rpt Track No:		Well City:	Pearland
Well Rpt Track No:	181520	Well Zip:	
Orig Well Rpt Trk No:		Owner Well No:	Well log #31331
Apprentice Reg No:	1138/56891	Owner Name:	Bill Berger
No of Wells Drill:		Owner Addr1:	9341 CR 413
Date Submitted:	2009-06-08	Owner Addr2:	
Type of Work:	New Well	Owner City:	Pearland
Typ of Wrk Oth Descr:		Owner State:	TX
Seal Method:	Pressure	Owner Zip:	
Seal Mthd Oth Desc:		Owner Country:	
Plugged w/i 48Hrs:	No	Driller Name:	Angel Bautista
Drilling Start Dt:	2004-09-21	Driller Address1:	2357 Garden Rd
Drilling End Dt:	2004-09-23	Driller Addr2:	
Proposed Use:	Domestic	Driller City:	Pearland
Prop Use Oth Descr:		Driller State:	TX
TCEQ Approve Plans:		Driller Zip:	77581
Apprve by Variance:		Driller Oth Cntry:	
Loc Vfy by Driller:	No	Driller Country:	
Sealed by Driller:	Yes	Dist to Sep Contam:	
Sealed by Name:		Dist to Septic Tk:	
Driller Signed:	Angel Bautista	Dist to Prop Line:	
Apprentice Signed:	Arturo Barrera	Dist Verifi Method:	
Surface Compl:	Surface Sleeve Installed	Horizon Datum Type:	
Surf Comp Oth Desc:		Elevation:	
Complt by Driller:		Latitude:	29.515278
Pump Type:	Submersible	Lat Degree:	29
Pump Type Oth Desc:		Lat Minute:	30
Pump Depth:	252.00	Lat Second:	55
Chemical Analysis:	No	Longitude:	-95.265556
Injurious Water:	No	Long Degree:	95
County:	Brazoria	Long Minute:	15
Known Loc Error:	No	Long Second:	56



## Wells and Additional Sources Detail Report

Grid No:	65-30-9
Company Name:	O'Day Drilling Company, Inc.
Well Location Description:	
Comments:	\$scd
Data Source:	Full SDR Database; SDRDB Well Location (Map)
Drillers Well Report:	<a href="https://www3.twdb.texas.gov/apps/waterdatainteractive/GetReports.aspx?Num=181520&amp;Type=SDR-Well">https://www3.twdb.texas.gov/apps/waterdatainteractive/GetReports.aspx?Num=181520&amp;Type=SDR-Well</a>

Map Key	Direction	Distance (mi)	Distance (ft)	Elevation (ft)	DB
140	NNW	0.52	2,719.72	43.37	SDR WELLS

License No:	54308	Well Address1:	3316 Industrial Dr.
PWS No:		Well Addr2:	
Plug Rpt Track No:		Well City:	Pearland
Well Rpt Track No:	546112	Well Zip:	
Orig Well Rpt Trk No:		Owner Well No:	MW-16
Apprentice Reg No:		Owner Name:	Driver RE Pearland
No of Wells Drill:	1	Owner Addr1:	3316 Industrial Dr.
Date Submitted:	2020-06-16	Owner Addr2:	
Type of Work:	New Well	Owner City:	Pearland
Typ of Wrk Oth Descr:		Owner State:	TX
Seal Method:	Hand Mixed	Owner Zip:	75061
Seal Mthd Oth Desc:		Owner Country:	
Plugged w/i 48Hrs:	No	Driller Name:	Shawn Thomas Mathers
Drilling Start Dt:	2020-06-15	Driller Address1:	12243 B. FM 529
Drilling End Dt:	2020-06-15	Driller Addr2:	
Proposed Use:	Monitor	Driller City:	Houston
Prop Use Oth Descr:		Driller State:	TX
TCEQ Approve Plans:		Driller Zip:	77041
Aprv by Variance:		Driller Oth Cntry:	
Loc Vfy by Driller:	Yes	Driller Country:	
Sealed by Driller:	Yes	Dist to Sep Contam:	
Sealed by Name:		Dist to Septic Tk:	
Driller Signed:	Shawn Mathers	Dist to Prop Line:	
Apprentice Signed:		Dist Verifi Method:	
Surface Compl:	Surface Slab Installed	Horizon Datum Type:	
Surf Comp Oth Descr:		Elevation:	
Complt by Driller:	Yes	Latitude:	29.527739
Pump Type:		Lat Degree:	29
Pump Type Oth Descr:		Lat Minute:	31
Pump Depth:		Lat Second:	39.86
Chemical Analysis:	No	Longitude:	-95.260553
Injurious Water:	No	Long Degree:	95
County:	Brazoria	Long Minute:	15
Known Loc Error:	No	Long Second:	37.99
Grid No:	65-30-9		
Company Name:	Mathers Environmental Drilling, Inc.		

## Wells and Additional Sources Detail Report

Well Location Description:

Comments:

Data Source: Full SDR Database; SDRDB Well Location (Map)

Drillers Well Report: <https://www3.twdb.texas.gov/apps/waterdatainteractive/GetReports.aspx?Num=546112&Type=SDR-Well>

Map Key	Direction	Distance (mi)	Distance (ft)	Elevation (ft)	DB
141	NNW	0.52	2,725.75	44.42	SDR WELLS

License No:	54308	Well Address1:	3316 Industrial Dr.
PWS No:		Well Addr2:	
Plug Rpt Track No:		Well City:	Pearland
Well Rpt Track No:	546108	Well Zip:	
Orig Well Rpt Trk No:		Owner Well No:	MW-15
Apprentice Reg No:		Owner Name:	Driver RE Pearland
No of Wells Drill:	1	Owner Addr1:	3316 Industrial Dr.
Date Submitted:	2020-06-16	Owner Addr2:	
Type of Work:	New Well	Owner City:	Pearland
Typ of Wrk Oth Descr:		Owner State:	TX
Seal Method:	Hand Mixed	Owner Zip:	75061
Seal Mthd Oth Desc:		Owner Country:	
Plugged w/i 48Hrs:	No	Driller Name:	Shawn Thomas Mathers
Drilling Start Dt:	2020-06-15	Driller Address1:	12243 B. FM 529
Drilling End Dt:	2020-06-15	Driller Addr2:	
Proposed Use:	Monitor	Driller City:	Houston
Prop Use Oth Descr:		Driller State:	TX
TCEQ Approve Plans:		Driller Zip:	77041
Apprve by Variance:		Driller Oth Cntry:	
Loc Vfy by Driller:	Yes	Driller Country:	
Sealed by Driller:	Yes	Dist to Sep Contam:	
Sealed by Name:		Dist to Septic Tk:	
Driller Signed:	Shawn Mathers	Dist to Prop Line:	
Apprentice Signed:		Dist Verifi Method:	
Surface Compl:	Surface Slab Installed	Horizon Datum Type:	
Surf Comp Oth Desc:		Elevation:	
Complt by Driller:	Yes	Latitude:	29.527692
Pump Type:		Lat Degree:	29
Pump Type Oth Desc:		Lat Minute:	31
Pump Depth:		Lat Second:	39.69
Chemical Analysis:	No	Longitude:	-95.260965
Injurious Water:	No	Long Degree:	95
County:	Brazoria	Long Minute:	15
Known Loc Error:	No	Long Second:	39.47
Grid No:	65-30-9		
Company Name:	Mathers Environmental Drilling, Inc.		
Well Location Description:			
Comments:			

## Wells and Additional Sources Detail Report

Data Source: Full SDR Database; SDRDB Well Location (Map)  
 Drillers Well Report: <https://www3.twdb.texas.gov/apps/waterdatainteractive/GetReports.aspx?Num=546108&Type=SDR-Well>

Map Key	Direction	Distance (mi)	Distance (ft)	Elevation (ft)	DB
142	NNW	0.52	2,719.31	46.61	SDR WELLS

License No:	58171	Well Address1:	16823 TX-35
PWS No:		Well Addr2:	
Plug Rpt Track No:		Well City:	Pearland
Well Rpt Track No:	568140	Well Zip:	77581
Orig Well Rpt Trk No:		Owner Well No:	MW-7
Apprentice Reg No:		Owner Name:	TEAM Industrial Services, Inc.
No of Wells Drill:	1	Owner Addr1:	16823 TX-35
Date Submitted:	2021-03-10	Owner Addr2:	
Type of Work:	New Well	Owner City:	Pearland
Typ of Wrk Oth Descr:		Owner State:	TX
Seal Method:	Poured	Owner Zip:	77581
Seal Mthd Oth Desc:		Owner Country:	
Plugged w/i 48Hrs:	No	Driller Name:	Jaime Vasquez
Drilling Start Dt:	2020-07-22	Driller Address1:	PO BOX 19064
Drilling End Dt:	2020-07-22	Driller Addr2:	
Proposed Use:	Monitor	Driller City:	Houston
Prop Use Oth Descr:		Driller State:	TX
TCEQ Approve Plans:		Driller Zip:	77224
Apprve by Variance:		Driller Oth Cntry:	
Loc Vfy by Driller:	Yes	Driller Country:	
Sealed by Driller:	Yes	Dist to Sep Contam:	
Sealed by Name:		Dist to Septic Tk:	
Driller Signed:	Jaime Vasquez	Dist to Prop Line:	
Apprentice Signed:		Dist Verifi Method:	
Surface Compl:	Surface Slab Installed	Horizon Datum Type:	
Surf Comp Oth Desc:		Elevation:	
Complt by Driller:	Yes	Latitude:	29.527322
Pump Type:		Lat Degree:	29
Pump Type Oth Desc:		Lat Minute:	31
Pump Depth:		Lat Second:	38.36
Chemical Analysis:	No	Longitude:	-95.262343
Injurious Water:	No	Long Degree:	95
County:	Brazoria	Long Minute:	15
Known Loc Error:	No	Long Second:	44.43
Grid No:	65-30-9		
Company Name:	Envirotech Drilling Services LLC		
Well Location Description:			
Comments:			
Data Source:	Full SDR Database; SDRDB Well Location (Map)		
Drillers Well Report:	<a href="https://www3.twdb.texas.gov/apps/waterdatainteractive/GetReports.aspx?Num=568140&amp;Type=SDR-Well">https://www3.twdb.texas.gov/apps/waterdatainteractive/GetReports.aspx?Num=568140&amp;Type=SDR-Well</a>		

## Wells and Additional Sources Detail Report

Map Key	Direction	Distance (mi)	Distance (ft)	Elevation (ft)	DB
144	NNW	0.52	2,732.94	43.34	SDR WELLS
<div> <div> License No: 58171  PWS No:  Plug Rpt Track No:  Well Rpt Track No: 568141  Orig Well Rpt Trk No:  Apprentice Reg No:  No of Wells Drill: 1  Date Submitted: 2021-03-10  Type of Work: New Well  Typ of Wrk Oth Descr:  Seal Method: Poured  Seal Mthd Oth Desc:  Plugged w/i 48Hrs: No  Drilling Start Dt: 2020-07-20  Drilling End Dt: 2020-07-20  Proposed Use: Monitor  Prop Use Oth Descr:  TCEQ Approve Plans:  Apprve by Variance:  Loc Vfy by Driller: Yes  Sealed by Driller: Yes  Sealed by Name:  Driller Signed: Jaime Vasquez  Apprentice Signed:  Surface Compl: Surface Slab Installed  Surf Comp Oth Desc:  Complt by Driller: Yes  Pump Type:  Pump Type Oth Desc:  Pump Depth:  Chemical Analysis: No  Injurious Water: No  County: Brazoria  Known Loc Error: No  Grid No: 65-30-9  Company Name: Envirotech Drilling Services LLC  Well Location Description:  Comments:  Data Source: Full SDR Database; SDRDB Well Location (Map)  Drillers Well Report: <a href="https://www3.twdb.texas.gov/apps/waterdatainteractive/GetReports.aspx?Num=568141&amp;Type=SDR-Well">https://www3.twdb.texas.gov/apps/waterdatainteractive/GetReports.aspx?Num=568141&amp;Type=SDR-Well</a> </div> <div> Well Address1: 16823 TX-35  Well Addr2:  Well City: Pearland  Well Zip: 77581  Owner Well No: MW-8  Owner Name: TEAM Industrial Services, Inc.  Owner Addr1: 16823 TX-35  Owner Addr2:  Owner City: Pearland  Owner State: TX  Owner Zip: 77581  Owner Country:  Driller Name: Jaime Vasquez  Driller Address1: PO BOX 19064  Driller Addr2:  Driller City: Houston  Driller State: TX  Driller Zip: 77224  Driller Oth Cntry:  Driller Country:  Dist to Sep Contam:  Dist to Septic Tk:  Dist to Prop Line:  Dist Verifi Method:  Horizon Datum Type:  Elevation:  Latitude: 29.527462  Lat Degree: 29  Lat Minute: 31  Lat Second: 38.86  Longitude: -95.262027  Long Degree: 95  Long Minute: 15  Long Second: 43.3 </div> </div>					

Map Key	Direction	Distance (mi)	Distance (ft)	Elevation (ft)	DB
---------	-----------	---------------	---------------	----------------	----

## Wells and Additional Sources Detail Report

146	NNW	0.52	2,753.34	45.60	SDR WELLS
-----	-----	------	----------	-------	-----------

License No:	58171	Well Address1:	16823 TX-35
PWS No:		Well Addr2:	
Plug Rpt Track No:		Well City:	Pearland
Well Rpt Track No:	568134	Well Zip:	77581
Orig Well Rpt Trk No:		Owner Well No:	MW-4
Apprentice Reg No:		Owner Name:	TEAM Industrial Services, Inc.
No of Wells Drill:	1	Owner Addr1:	16823 TX-35
Date Submitted:	2021-03-10	Owner Addr2:	
Type of Work:	New Well	Owner City:	Pearland
Typ of Wrk Oth Descr:		Owner State:	TX
Seal Method:	Poured	Owner Zip:	77581
Seal Mthd Oth Desc:		Owner Country:	
Plugged w/i 48Hrs:	No	Driller Name:	Jaime Vasquez
Drilling Start Dt:	2019-06-26	Driller Address1:	PO BOX 19064
Drilling End Dt:	2019-06-26	Driller Addr2:	
Proposed Use:	Monitor	Driller City:	Houston
Prop Use Oth Descr:		Driller State:	TX
TCEQ Approve Plans:		Driller Zip:	77224
Apprve by Variance:		Driller Oth Cntry:	
Loc Vfy by Driller:	Yes	Driller Country:	
Sealed by Driller:	Yes	Dist to Sep Contam:	
Sealed by Name:		Dist to Septic Tk:	
Driller Signed:	Jaime Vasquez	Dist to Prop Line:	
Apprentice Signed:		Dist Verifi Method:	
Surface Compl:	Surface Slab Installed	Horizon Datum Type:	
Surf Comp Oth Desc:		Elevation:	
Complt by Driller:	Yes	Latitude:	29.527389
Pump Type:		Lat Degree:	29
Pump Type Oth Desc:		Lat Minute:	31
Pump Depth:		Lat Second:	38.6
Chemical Analysis:	No	Longitude:	-95.262441
Injurious Water:	No	Long Degree:	95
County:	Brazoria	Long Minute:	15
Known Loc Error:	No	Long Second:	44.79
Grid No:	65-30-9		
Company Name:	Envirotech Drilling Services LLC		
Well Location Description:			
Comments:			
Data Source:	Full SDR Database; SDRDB Well Location (Map)		
Drillers Well Report:	<a href="https://www3.twdb.texas.gov/apps/waterdatainteractive/GetReports.aspx?Num=568134&amp;Type=SDR-Well">https://www3.twdb.texas.gov/apps/waterdatainteractive/GetReports.aspx?Num=568134&amp;Type=SDR-Well</a>		

Map Key	Direction	Distance (mi)	Distance (ft)	Elevation (ft)	DB
149	NNW	0.53	2,800.77	47.14	SDR WELLS



## Wells and Additional Sources Detail Report

<p>License No: 58171</p> <p>PWS No:</p> <p>Plug Rpt Track No:</p> <p>Well Rpt Track No: 568138</p> <p>Orig Well Rpt Trk No:</p> <p>Apprentice Reg No:</p> <p>No of Wells Drill: 1</p> <p>Date Submitted: 2021-03-10</p> <p>Type of Work: New Well</p> <p>Typ of Wrk Oth Descr:</p> <p>Seal Method: Poured</p> <p>Seal Mthd Oth Desc:</p> <p>Plugged w/i 48Hrs: No</p> <p>Drilling Start Dt: 2019-06-27</p> <p>Drilling End Dt: 2019-06-27</p> <p>Proposed Use: Monitor</p> <p>Prop Use Oth Descr:</p> <p>TCEQ Approve Plans:</p> <p>Apprve by Variance:</p> <p>Loc Vfy by Driller: Yes</p> <p>Sealed by Driller: Yes</p> <p>Sealed by Name:</p> <p>Driller Signed: Jaime Vasquez</p> <p>Apprentice Signed:</p> <p>Surface Compl: Surface Slab Installed</p> <p>Surf Comp Oth Desc:</p> <p>Complt by Driller: Yes</p> <p>Pump Type:</p> <p>Pump Type Oth Desc:</p> <p>Pump Depth:</p> <p>Chemical Analysis: No</p> <p>Injurious Water: No</p> <p>County: Brazoria</p> <p>Known Loc Error: No</p> <p>Grid No: 65-30-9</p> <p>Company Name: Envirotech Drilling Services LLC</p> <p>Well Location Description:</p> <p>Comments:</p> <p>Data Source: Full SDR Database; SDRDB Well Location (Map)</p> <p>Drillers Well Report: <a href="https://www3.twdb.texas.gov/apps/waterdatainteractive/GetReports.aspx?Num=568138&amp;Type=SDR-Well">https://www3.twdb.texas.gov/apps/waterdatainteractive/GetReports.aspx?Num=568138&amp;Type=SDR-Well</a></p>	<p>Well Address1: 16823 TX-35</p> <p>Well Addr2:</p> <p>Well City: Pearland</p> <p>Well Zip: 77581</p> <p>Owner Well No: MW-5</p> <p>Owner Name: TEAM Industrial Services, Inc.</p> <p>Owner Addr1: 16823 TX-35</p> <p>Owner Addr2:</p> <p>Owner City: Pearland</p> <p>Owner State: TX</p> <p>Owner Zip: 77581</p> <p>Owner Country:</p> <p>Driller Name: Jaime Vasquez</p> <p>Driller Address1: PO BOX 19064</p> <p>Driller Addr2:</p> <p>Driller City: Houston</p> <p>Driller State: TX</p> <p>Driller Zip: 77224</p> <p>Driller Oth Cntry:</p> <p>Driller Country:</p> <p>Dist to Sep Contam:</p> <p>Dist to Septic Tk:</p> <p>Dist to Prop Line:</p> <p>Dist Verifi Method:</p> <p>Horizon Datum Type:</p> <p>Elevation:</p> <p>Latitude: 29.527569</p> <p>Lat Degree: 29</p> <p>Lat Minute: 31</p> <p>Lat Second: 39.25</p> <p>Longitude: -95.26232</p> <p>Long Degree: 95</p> <p>Long Minute: 15</p> <p>Long Second: 44.35</p>
--	--

Map Key	Direction	Distance (mi)	Distance (ft)	Elevation (ft)	DB
150	NNW	0.54	2,843.96	45.13	SDR WELLS

<p>License No: 54308</p> <p>PWS No:</p>	<p>Well Address1: 3316 Industrial Dr.</p> <p>Well Addr2:</p>
---	--

## Wells and Additional Sources Detail Report

Plug Rpt Track No: Well Rpt Track No: 538214 Orig Well Rpt Trk No: Apprentice Reg No: No of Wells Drill: 1 Date Submitted: 2020-03-16 Type of Work: New Well Typ of Wrk Oth Descr: Seal Method: Hand Mixed Seal Mthd Oth Desc: Plugged w/i 48Hrs: No Drilling Start Dt: 2020-01-20 Drilling End Dt: 2020-01-20 Proposed Use: Monitor Prop Use Oth Descr: TCEQ Approve Plans: Apprve by Variance: Loc Vfy by Driller: Yes Sealed by Driller: Yes Sealed by Name: Driller Signed: Shawn Mathers Apprentice Signed: Surface Compl: Surface Slab Installed Surf Comp Oth Desc: Complt by Driller: Yes Pump Type: Pump Type Oth Desc: Pump Depth: Chemical Analysis: No Injurious Water: No County: Brazoria Known Loc Error: No Grid No: 65-30-9 Company Name: Mathers Environmental Drilling, Inc. Well Location Description: Comments: Data Source: Full SDR Database; SDRDB Well Location (Map) Drillers Well Report: <a href="https://www3.twdb.texas.gov/apps/waterdatainteractive/GetReports.aspx?Num=538214&amp;Type=SDR-Well">https://www3.twdb.texas.gov/apps/waterdatainteractive/GetReports.aspx?Num=538214&amp;Type=SDR-Well</a>	Well City: Pearland Well Zip: Owner Well No: MW-14 Owner Name: Driver RE Pearland Owner Addr1: 3316 Industrial Dr. Owner Addr2: Owner City: Pearland Owner State: TX Owner Zip: 75061 Owner Country: Driller Name: Shawn Thomas Mathers Driller Address1: 12243 B. FM 529 Driller Addr2: Driller City: Houston Driller State: TX Driller Zip: 77041 Driller Oth Cntry: Driller Country: Dist to Sep Contam: Dist to Septic Tk: Dist to Prop Line: Dist Verifi Method: Horizon Datum Type: Elevation: Latitude: 29.528053 Lat Degree: 29 Lat Minute: 31 Lat Second: 40.99 Longitude: -95.260779 Long Degree: 95 Long Minute: 15 Long Second: 38.8
---	---

Map Key	Direction	Distance (mi)	Distance (ft)	Elevation (ft)	DB
158	N	0.56	2,935.54	44.39	SDR WELLS

License No: 54933 PWS No: Plug Rpt Track No: Well Rpt Track No: 521824	Well Address1: 3316 Industrial Dr. Well Addr2: Well City: Pearland Well Zip: 77581
---	---

## Wells and Additional Sources Detail Report

Orig Well Rpt Trk No:	Owner Well No: MW-12
Apprentice Reg No:	Owner Name: Driver RE Pearland, LLC
No of Wells Drill: 1	Owner Addr1: 3316 Industrial Dr.
Date Submitted: 2019-09-19	Owner Addr2:
Type of Work: New Well	Owner City: Pearland
Typ of Wrk Oth Descr:	Owner State: TX
Seal Method: Positive Displacement	Owner Zip: 77581
Seal Mthd Oth Descr:	Owner Country:
Plugged w/i 48Hrs: No	Driller Name: Shannon Mathers
Drilling Start Dt: 2019-08-12	Driller Address1: 12243 B. FM 529
Drilling End Dt: 2019-08-12	Driller Addr2:
Proposed Use: Monitor	Driller City: HOUSTON
Prop Use Oth Descr:	Driller State: TX
TCEQ Approve Plans:	Driller Zip: 77041
Aprv by Variance:	Driller Oth Cntry:
Loc Vfy by Driller: Yes	Driller Country:
Sealed by Driller: Yes	Dist to Sep Contam:
Sealed by Name:	Dist to Septic Tk:
Driller Signed: SHANNON MATHERS	Dist to Prop Line:
Apprentice Signed:	Dist Verifi Method:
Surface Compl: Surface Slab Installed	Horizon Datum Type:
Surf Comp Oth Descr:	Elevation:
Complt by Driller: Yes	Latitude: 29.528382
Pump Type:	Lat Degree: 29
Pump Type Oth Descr:	Lat Minute: 31
Pump Depth:	Lat Second: 42.18
Chemical Analysis: No	Longitude: -95.260131
Injurious Water: No	Long Degree: 95
County: Brazoria	Long Minute: 15
Known Loc Error: No	Long Second: 36.47
Grid No: 65-30-9	
Company Name: MATHERS ENVIRONMENTAL DRILLING, INC.	
Well Location Description:	
Comments:	
Data Source: Full SDR Database; SDRDB Well Location (Map)	
Drillers Well Report: <a href="https://www3.twdb.texas.gov/apps/waterdatainteractive/GetReports.aspx?Num=521824&amp;Type=SDR-Well">https://www3.twdb.texas.gov/apps/waterdatainteractive/GetReports.aspx?Num=521824&amp;Type=SDR-Well</a>	

Map Key	Direction	Distance (mi)	Distance (ft)	Elevation (ft)	DB
161	NNW	0.55	2,923.46	45.65	SDR WELLS

License No: 54933	Well Address1: 3316 Industrial Dr.
PWS No:	Well Addr2:
Plug Rpt Track No:	Well City: Pearland
Well Rpt Track No: 521823	Well Zip: 77581
Orig Well Rpt Trk No:	Owner Well No: MW-11
Apprentice Reg No:	Owner Name: Driver RE Pearland, LLC

## Wells and Additional Sources Detail Report

No of Wells Drill:	1	Owner Addr1:	3316 Industrial Dr.
Date Submitted:	2019-09-19	Owner Addr2:	
Type of Work:	New Well	Owner City:	Pearland
Typ of Wrk Oth Descr:		Owner State:	TX
Seal Method:	Positive Displacement	Owner Zip:	77581
Seal Mthd Oth Desc:		Owner Country:	
Plugged w/i 48Hrs:	No	Driller Name:	Shannon Mathers
Drilling Start Dt:	2019-08-12	Driller Address1:	12243 B. FM 529
Drilling End Dt:	2019-08-12	Driller Addr2:	
Proposed Use:	Monitor	Driller City:	HOUSTON
Prop Use Oth Descr:		Driller State:	TX
TCEQ Approve Plans:		Driller Zip:	77041
Apprve by Variance:		Driller Oth Cntry:	
Loc Vfy by Driller:	Yes	Driller Country:	
Sealed by Driller:	Yes	Dist to Sep Contam:	
Sealed by Name:		Dist to Septic Tk:	
Driller Signed:	SHANNON MATHERS	Dist to Prop Line:	
Apprentice Signed:		Dist Verifi Method:	
Surface Compl:	Surface Slab Installed	Horizon Datum Type:	
Surf Comp Oth Desc:		Elevation:	
Complt by Driller:	Yes	Latitude:	29.528251
Pump Type:		Lat Degree:	29
Pump Type Oth Desc:		Lat Minute:	31
Pump Depth:		Lat Second:	41.7
Chemical Analysis:	No	Longitude:	-95.260933
Injurious Water:	No	Long Degree:	95
County:	Brazoria	Long Minute:	15
Known Loc Error:	No	Long Second:	39.36
Grid No:	65-30-9		
Company Name:	MATHERS ENVIRONMENTAL DRILLING, INC.		
Well Location Description:			
Comments:			
Data Source:	Full SDR Database; SDRDB Well Location (Map)		
Drillers Well Report:	<a href="https://www3.twdb.texas.gov/apps/waterdatainteractive/GetReports.aspx?Num=521823&amp;Type=SDR-Well">https://www3.twdb.texas.gov/apps/waterdatainteractive/GetReports.aspx?Num=521823&amp;Type=SDR-Well</a>		

Map Key	Direction	Distance (mi)	Distance (ft)	Elevation (ft)	DB
162	NNW	0.55	2,904.18	45.38	SDR WELLS

License No:	58171	Well Address1:	16823 TX-35
PWS No:		Well Addr2:	
Plug Rpt Track No:		Well City:	Pearland
Well Rpt Track No:	568142	Well Zip:	77581
Orig Well Rpt Trk No:		Owner Well No:	MW-9
Apprentice Reg No:		Owner Name:	TEAM Industrial Services, Inc.
No of Wells Drill:	1	Owner Addr1:	16823 TX-35
Date Submitted:	2021-03-10	Owner Addr2:	

## Wells and Additional Sources Detail Report

Type of Work:	New Well	Owner City:	Pearland
Typ of Wrk Oth Descr:		Owner State:	TX
Seal Method:	Poured	Owner Zip:	77581
Seal Mthd Oth Desc:		Owner Country:	
Plugged w/i 48Hrs:	No	Driller Name:	Jaime Vasquez
Drilling Start Dt:	2020-07-20	Driller Address1:	PO BOX 19064
Drilling End Dt:	2020-07-20	Driller Addr2:	
Proposed Use:	Monitor	Driller City:	Houston
Prop Use Oth Descr:		Driller State:	TX
TCEQ Approve Plans:		Driller Zip:	77224
Apprve by Variance:		Driller Oth Cntry:	
Loc Vfy by Driller:	Yes	Driller Country:	
Sealed by Driller:	Yes	Dist to Sep Contam:	
Sealed by Name:		Dist to Septic Tk:	
Driller Signed:	Jaime Vasquez	Dist to Prop Line:	
Apprentice Signed:		Dist Verifi Method:	
Surface Compl:	Surface Slab Installed	Horizon Datum Type:	
Surf Comp Oth Desc:		Elevation:	
Complt by Driller:	Yes	Latitude:	29.527926
Pump Type:		Lat Degree:	29
Pump Type Oth Desc:		Lat Minute:	31
Pump Depth:		Lat Second:	40.53
Chemical Analysis:	No	Longitude:	-95.262138
Injurious Water:	No	Long Degree:	95
County:	Brazoria	Long Minute:	15
Known Loc Error:	No	Long Second:	43.7
Grid No:	65-30-9		
Company Name:	Envirotech Drilling Services LLC		
Well Location Description:			
Comments:			
Data Source:	Full SDR Database; SDRDB Well Location (Map)		
Drillers Well Report:	<a href="https://www3.twdb.texas.gov/apps/waterdatainteractive/GetReports.aspx?Num=568142&amp;Type=SDR-Well">https://www3.twdb.texas.gov/apps/waterdatainteractive/GetReports.aspx?Num=568142&amp;Type=SDR-Well</a>		

Map Key	Direction	Distance (mi)	Distance (ft)	Elevation (ft)	DB
165	NNW	0.56	2,931.00	44.38	SDR WELLS

License No:	58171	Well Address1:	16823 TX-35
PWS No:		Well Addr2:	
Plug Rpt Track No:		Well City:	Pearland
Well Rpt Track No:	568139	Well Zip:	77581
Orig Well Rpt Trk No:		Owner Well No:	MW-6
Apprentice Reg No:		Owner Name:	TEAM Industrial Services, Inc.
No of Wells Drill:	1	Owner Addr1:	16823 TX-35
Date Submitted:	2021-03-10	Owner Addr2:	
Type of Work:	New Well	Owner City:	Pearland
Typ of Wrk Oth Descr:		Owner State:	TX



## Wells and Additional Sources Detail Report

Seal Method:	Poured	Owner Zip:	77581
Seal Mthd Oth Desc:		Owner Country:	
Plugged w/i 48Hrs:	No	Driller Name:	Jaime Vasquez
Drilling Start Dt:	2019-06-27	Driller Address1:	PO BOX 19064
Drilling End Dt:	2019-06-27	Driller Addr2:	
Proposed Use:	Monitor	Driller City:	Houston
Prop Use Oth Descr:		Driller State:	TX
TCEQ Approve Plans:		Driller Zip:	77224
Apprve by Variance:		Driller Oth Cntry:	
Loc Vfy by Driller:	Yes	Driller Country:	
Sealed by Driller:	Yes	Dist to Sep Contam:	
Sealed by Name:		Dist to Septic Tk:	
Driller Signed:	Jaime Vasquez	Dist to Prop Line:	
Apprentice Signed:		Dist Verifi Method:	
Surface Compl:	Surface Slab Installed	Horizon Datum Type:	
Surf Comp Oth Desc:		Elevation:	
Complt by Driller:	Yes	Latitude:	29.527988
Pump Type:		Lat Degree:	29
Pump Type Oth Desc:		Lat Minute:	31
Pump Depth:		Lat Second:	40.76
Chemical Analysis:	No	Longitude:	-95.262192
Injurious Water:	No	Long Degree:	95
County:	Brazoria	Long Minute:	15
Known Loc Error:	No	Long Second:	43.89
Grid No:	65-30-9		
Company Name:	Envirotech Drilling Services LLC		
Well Location Description:			
Comments:			
Data Source:	Full SDR Database; SDRDB Well Location (Map)		
Drillers Well Report:	<a href="https://www3.twdb.texas.gov/apps/waterdatainteractive/GetReports.aspx?Num=568139&amp;Type=SDR-Well">https://www3.twdb.texas.gov/apps/waterdatainteractive/GetReports.aspx?Num=568139&amp;Type=SDR-Well</a>		

Map Key	Direction	Distance (mi)	Distance (ft)	Elevation (ft)	DB
168	NNW	0.56	2,956.08	44.64	SDR WELLS

License No:	54933	Well Address1:	3316 Industrial Dr.
PWS No:		Well Addr2:	
Plug Rpt Track No:		Well City:	Pearland
Well Rpt Track No:	511109	Well Zip:	77581
Orig Well Rpt Trk No:		Owner Well No:	MW-07
Apprentice Reg No:		Owner Name:	Driver RE Pearland, LLC
No of Wells Drill:	1	Owner Addr1:	3316 Industrial Dr.
Date Submitted:	2019-05-15	Owner Addr2:	
Type of Work:	New Well	Owner City:	Pearland
Typ of Wrk Oth Descr:		Owner State:	TX
Seal Method:	Hand Mixed	Owner Zip:	77581
Seal Mthd Oth Desc:		Owner Country:	

## Wells and Additional Sources Detail Report

Plugged w/i 48Hrs:	No	Driller Name:	Shannon Mathers
Drilling Start Dt:	2019-02-27	Driller Address1:	12243 B. FM 529
Drilling End Dt:	2019-02-27	Driller Addr2:	
Proposed Use:	Monitor	Driller City:	HOUSTON
Prop Use Oth Descr:		Driller State:	TX
TCEQ Approve Plans:		Driller Zip:	77041
Apprve by Variance:		Driller Oth Cntry:	
Loc Vfy by Driller:	Yes	Driller Country:	
Sealed by Driller:	Yes	Dist to Sep Contam:	
Sealed by Name:		Dist to Septic Tk:	
Driller Signed:	SHANNON MATHERS	Dist to Prop Line:	
Apprentice Signed:		Dist Verifi Method:	
Surface Compl:	Surface Slab Installed	Horizon Datum Type:	
Surf Comp Oth Desc:		Elevation:	
Complt by Driller:	Yes	Latitude:	29.528243
Pump Type:		Lat Degree:	29
Pump Type Oth Desc:		Lat Minute:	31
Pump Depth:		Lat Second:	41.67
Chemical Analysis:	No	Longitude:	-95.261466
Injurious Water:	No	Long Degree:	95
County:	Brazoria	Long Minute:	15
Known Loc Error:	No	Long Second:	41.28
Grid No:	65-30-9		
Company Name:	MATHERS ENVIRONMENTAL DRILLING, INC.		
Well Location Description:			
Comments:			
Data Source:	Full SDR Database; SDRDB Well Location (Map)		
Drillers Well Report:	<a href="https://www3.twdb.texas.gov/apps/waterdatainteractive/GetReports.aspx?Num=511109&amp;Type=SDR-Well">https://www3.twdb.texas.gov/apps/waterdatainteractive/GetReports.aspx?Num=511109&amp;Type=SDR-Well</a>		

Map Key	Direction	Distance (mi)	Distance (ft)	Elevation (ft)	DB
171	N	0.57	3,002.39	44.94	SDR WELLS

License No:	54933	Well Address1:	3316 Industrial Drive
PWS No:		Well Addr2:	
Plug Rpt Track No:		Well City:	Pearland
Well Rpt Track No:	511110	Well Zip:	77581
Orig Well Rpt Trk No:		Owner Well No:	MW-08
Apprentice Reg No:		Owner Name:	Driver RE Pearland, LLC
No of Wells Drill:	1	Owner Addr1:	3316 Industrial Drive
Date Submitted:	2019-05-15	Owner Addr2:	
Type of Work:	New Well	Owner City:	Pearland
Typ of Wrk Oth Descr:		Owner State:	TX
Seal Method:	Hand Mixed	Owner Zip:	77581
Seal Mthd Oth Desc:		Owner Country:	
Plugged w/i 48Hrs:	No	Driller Name:	Shannon Mathers
Drilling Start Dt:	2019-02-26	Driller Address1:	12243 B. FM 529

## Wells and Additional Sources Detail Report

Drilling End Dt:	2019-02-26	Driller Addr2:	
Proposed Use:	Monitor	Driller City:	HOUSTON
Prop Use Oth Descr:		Driller State:	TX
TCEQ Approve Plans:		Driller Zip:	77041
Apprve by Variance:		Driller Oth Cntry:	
Loc Vfy by Driller:	Yes	Driller Country:	
Sealed by Driller:	Yes	Dist to Sep Contam:	
Sealed by Name:		Dist to Septic Tk:	
Driller Signed:	SHANNON MATHERS	Dist to Prop Line:	
Apprentice Signed:		Dist Verifi Method:	
Surface Compl:	Surface Slab Installed	Horizon Datum Type:	
Surf Comp Oth Desc:		Elevation:	
Complt by Driller:	Yes	Latitude:	29.52853
Pump Type:		Lat Degree:	29
Pump Type Oth Desc:		Lat Minute:	31
Pump Depth:		Lat Second:	42.71
Chemical Analysis:	No	Longitude:	-95.260504
Injurious Water:	No	Long Degree:	95
County:	Brazoria	Long Minute:	15
Known Loc Error:	No	Long Second:	37.81
Grid No:	65-30-9		
Company Name:	MATHERS ENVIRONMENTAL DRILLING, INC.		
Well Location Description:			
Comments:			
Data Source:	Full SDR Database; SDRDB Well Location (Map)		
Drillers Well Report:	<a href="https://www3.twdb.texas.gov/apps/waterdatainteractive/GetReports.aspx?Num=511110&amp;Type=SDR-Well">https://www3.twdb.texas.gov/apps/waterdatainteractive/GetReports.aspx?Num=511110&amp;Type=SDR-Well</a>		

Map Key	Direction	Distance (mi)	Distance (ft)	Elevation (ft)	DB
173	NNW	0.57	3,023.70	44.66	SDR WELLS

License No:	54308	Well Address1:	3316 Industrial Dr.
PWS No:		Well Addr2:	
Plug Rpt Track No:		Well City:	Pearland
Well Rpt Track No:	490701	Well Zip:	
Orig Well Rpt Trk No:		Owner Well No:	MW-03
Apprentice Reg No:		Owner Name:	Driver Pipeline Company
No of Wells Drill:	1	Owner Addr1:	1200 N. Union Bower RD
Date Submitted:	2018-09-14	Owner Addr2:	
Type of Work:	New Well	Owner City:	Irving
Typ of Wrk Oth Descr:		Owner State:	TX
Seal Method:	Hand Mixed	Owner Zip:	75061
Seal Mthd Oth Desc:		Owner Country:	
Plugged w/i 48Hrs:	No	Driller Name:	Shawn Thomas Mathers
Drilling Start Dt:	2018-09-07	Driller Address1:	12243 B. FM 529
Drilling End Dt:	2018-09-07	Driller Addr2:	
Proposed Use:	Monitor	Driller City:	Houston

## Wells and Additional Sources Detail Report

Prop Use Oth Descr:	Driller State:	TX
TCEQ Approve Plans:	Driller Zip:	77041
Apprve by Variance:	Driller Oth Cntry:	
Loc Vfy by Driller: Yes	Driller Country:	
Sealed by Driller: Yes	Dist to Sep Contam:	
Sealed by Name:	Dist to Septic Tk:	
Driller Signed: Shawn Mathers	Dist to Prop Line:	
Apprentice Signed:	Dist Verifi Method:	
Surface Compl: Surface Slab Installed	Horizon Datum Type:	
Surf Comp Oth Desc:	Elevation:	
Complt by Driller: Yes	Latitude:	29.528471
Pump Type:	Lat Degree:	29
Pump Type Oth Desc:	Lat Minute:	31
Pump Depth:	Lat Second:	42.5
Chemical Analysis: No	Longitude:	-95.261281
Injurious Water: No	Long Degree:	95
County: Brazoria	Long Minute:	15
Known Loc Error: No	Long Second:	40.61
Grid No: 65-30-9		
Company Name: Mathers Environmental Drilling, Inc.		
Well Location Description:		
Comments:		
Data Source: Full SDR Database; SDRDB Well Location (Map)		
Drillers Well Report: <a href="https://www3.twdb.texas.gov/apps/waterdatainteractive/GetReports.aspx?Num=490701&amp;Type=SDR-Well">https://www3.twdb.texas.gov/apps/waterdatainteractive/GetReports.aspx?Num=490701&amp;Type=SDR-Well</a>		

Map Key	Direction	Distance (mi)	Distance (ft)	Elevation (ft)	DB
175	NNW	0.58	3,042.57	45.38	SDR WELLS

License No: 54308	Well Address1: 3316 Industrial Dr.
PWS No:	Well Addr2:
Plug Rpt Track No:	Well City: Pearland
Well Rpt Track No: 490702	Well Zip:
Orig Well Rpt Trk No:	Owner Well No: MW-04
Apprentice Reg No:	Owner Name: Driver Pipeline Company
No of Wells Drill: 1	Owner Addr1: 1200 N. Union Bower RD
Date Submitted: 2018-09-14	Owner Addr2:
Type of Work: New Well	Owner City: Irving
Typ of Wrk Oth Descr:	Owner State: TX
Seal Method: Hand Mixed	Owner Zip: 75061
Seal Mthd Oth Desc:	Owner Country:
Plugged w/i 48Hrs: No	Driller Name: Shawn Thomas Mathers
Drilling Start Dt: 2018-09-07	Driller Address1: 12243 B. FM 529
Drilling End Dt: 2018-09-07	Driller Addr2:
Proposed Use: Monitor	Driller City: Houston
Prop Use Oth Descr:	Driller State: TX
TCEQ Approve Plans:	Driller Zip: 77041

## Wells and Additional Sources Detail Report

Apprve by Variance: Loc Vfy by Driller: Yes Sealed by Driller: Yes Sealed by Name: Driller Signed: Shawn Mathers Apprentice Signed: Surface Compl: Surface Slab Installed Surf Comp Oth Desc: Complt by Driller: Yes Pump Type: Pump Type Oth Desc: Pump Depth: Chemical Analysis: No Injurious Water: No County: Brazoria Known Loc Error: No Grid No: 65-30-9 Company Name: Mathers Environmental Drilling, Inc. Well Location Description: Comments: Data Source: Full SDR Database; SDRDB Well Location (Map) Drillers Well Report: <a href="https://www3.twdb.texas.gov/apps/waterdatainteractive/GetReports.aspx?Num=490702&amp;Type=SDR-Well">https://www3.twdb.texas.gov/apps/waterdatainteractive/GetReports.aspx?Num=490702&amp;Type=SDR-Well</a>	Driller Oth Cntry: Driller Country: Dist to Sep Contam: Dist to Septic Tk: Dist to Prop Line: Dist Verifi Method: Horizon Datum Type: Elevation: Latitude: 29.528583 Lat Degree: 29 Lat Minute: 31 Lat Second: 42.9 Longitude: -95.260938 Long Degree: 95 Long Minute: 15 Long Second: 39.38
--	---

Map Key	Direction	Distance (mi)	Distance (ft)	Elevation (ft)	DB
176	NNW	0.58	3,037.78	44.66	SDR WELLS

License No: 54308 PWS No: Plug Rpt Track No: Well Rpt Track No: 538210 Orig Well Rpt Trk No: Apprentice Reg No: No of Wells Drill: 1 Date Submitted: 2020-03-16 Type of Work: New Well Typ of Wrk Oth Descr: Seal Method: Hand Mixed Seal Mthd Oth Desc: Plugged w/i 48Hrs: No Drilling Start Dt: 2020-01-20 Drilling End Dt: 2020-01-20 Proposed Use: Monitor Prop Use Oth Descr: TCEQ Approve Plans: Apprve by Variance: Loc Vfy by Driller: Yes	Well Address1: 3316 Industrial Dr. Well Addr2: Well City: Pearland Well Zip: Owner Well No: MW-13 Owner Name: Driver RE Pearland Owner Addr1: 3316 Industrial Dr. Owner Addr2: Owner City: Pearland Owner State: TX Owner Zip: 75061 Owner Country: Driller Name: Shawn Thomas Mathers Driller Address1: 12243 B. FM 529 Driller Addr2: Driller City: Houston Driller State: TX Driller Zip: 77041 Driller Oth Cntry: Driller Country:
---	---



## Wells and Additional Sources Detail Report

Sealed by Driller:	Yes	Dist to Sep Contam:	
Sealed by Name:		Dist to Septic Tk:	
Driller Signed:	Shawn Mathers	Dist to Prop Line:	
Apprentice Signed:		Dist Verifi Method:	
Surface Compl:	Surface Slab Installed	Horizon Datum Type:	
Surf Comp Oth Desc:		Elevation:	
Complt by Driller:	Yes	Latitude:	29.528448
Pump Type:		Lat Degree:	29
Pump Type Oth Desc:		Lat Minute:	31
Pump Depth:		Lat Second:	42.41
Chemical Analysis:	No	Longitude:	-95.261588
Injurious Water:	No	Long Degree:	95
County:	Brazoria	Long Minute:	15
Known Loc Error:	No	Long Second:	41.72
Grid No:	65-30-9		
Company Name:	Mathers Environmental Drilling, Inc.		
Well Location Description:			
Comments:			
Data Source:	Full SDR Database; SDRDB Well Location (Map)		
Drillers Well Report:	<a href="https://www3.twdb.texas.gov/apps/waterdatainteractive/GetReports.aspx?Num=538210&amp;Type=SDR-Well">https://www3.twdb.texas.gov/apps/waterdatainteractive/GetReports.aspx?Num=538210&amp;Type=SDR-Well</a>		

Map Key	Direction	Distance (mi)	Distance (ft)	Elevation (ft)	DB
178	N	0.58	3,084.94	44.47	SDR WELLS

License No:	54933	Well Address1:	3316 Industrial Dr.
PWS No:		Well Addr2:	
Plug Rpt Track No:		Well City:	Pearland
Well Rpt Track No:	521822	Well Zip:	77581
Orig Well Rpt Trk No:		Owner Well No:	MW-10
Apprentice Reg No:		Owner Name:	Driver RE Pearland, LLC
No of Wells Drill:	1	Owner Addr1:	3316 Industrial Dr.
Date Submitted:	2019-09-19	Owner Addr2:	
Type of Work:	New Well	Owner City:	Pearland
Typ of Wrk Oth Descr:		Owner State:	TX
Seal Method:	Positive Displacement	Owner Zip:	77581
Seal Mthd Oth Descr:		Owner Country:	
Plugged w/i 48Hrs:	No	Driller Name:	Shannon Mathers
Drilling Start Dt:	2019-08-12	Driller Address1:	12243 B. FM 529
Drilling End Dt:	2019-08-12	Driller Addr2:	
Proposed Use:	Monitor	Driller City:	HOUSTON
Prop Use Oth Descr:		Driller State:	TX
TCEQ Approve Plans:		Driller Zip:	77041
Apprve by Variance:		Driller Oth Cntry:	
Loc Vfy by Driller:	Yes	Driller Country:	
Sealed by Driller:	Yes	Dist to Sep Contam:	
Sealed by Name:		Dist to Septic Tk:	

## Wells and Additional Sources Detail Report

Driller Signed:	SHANNON MATHERS	Dist to Prop Line:	
Apprentice Signed:		Dist Verifi Method:	
Surface Compl:	Surface Slab Installed	Horizon Datum Type:	
Surf Comp Oth Desc:		Elevation:	
Complt by Driller:	Yes	Latitude:	29.528792
Pump Type:		Lat Degree:	29
Pump Type Oth Desc:		Lat Minute:	31
Pump Depth:		Lat Second:	43.65
Chemical Analysis:	No	Longitude:	-95.260162
Injurious Water:	No	Long Degree:	95
County:	Brazoria	Long Minute:	15
Known Loc Error:	No	Long Second:	36.58
Grid No:	65-30-9		
Company Name:	MATHERS ENVIRONMENTAL DRILLING, INC.		
Well Location Description:			
Comments:			
Data Source:	Full SDR Database; SDRDB Well Location (Map)		
Drillers Well Report:	<a href="https://www3.twdb.texas.gov/apps/waterdatainteractive/GetReports.aspx?Num=521822&amp;Type=SDR-Well">https://www3.twdb.texas.gov/apps/waterdatainteractive/GetReports.aspx?Num=521822&amp;Type=SDR-Well</a>		

Map Key	Direction	Distance (mi)	Distance (ft)	Elevation (ft)	DB
181	NNW	0.58	3,083.85	44.58	SDR WELLS

License No:	54308	Well Address1:	3316 Industrial Dr.
PWS No:		Well Addr2:	
Plug Rpt Track No:		Well City:	Pearland
Well Rpt Track No:	490700	Well Zip:	
Orig Well Rpt Trk No:		Owner Well No:	MW-02
Apprentice Reg No:		Owner Name:	Driver Pipeline Company
No of Wells Drill:	1	Owner Addr1:	1200 N. Union Bower RD
Date Submitted:	2018-09-14	Owner Addr2:	
Type of Work:	New Well	Owner City:	Irving
Typ of Wrk Oth Descr:		Owner State:	TX
Seal Method:	Hand Mixed	Owner Zip:	75061
Seal Mthd Oth Desc:		Owner Country:	
Plugged w/i 48Hrs:	No	Driller Name:	Shawn Thomas Mathers
Drilling Start Dt:	2018-09-07	Driller Address1:	12243 B. FM 529
Drilling End Dt:	2018-09-07	Driller Addr2:	
Proposed Use:	Monitor	Driller City:	Houston
Prop Use Oth Descr:		Driller State:	TX
TCEQ Approve Plans:		Driller Zip:	77041
Apprve by Variance:		Driller Oth Cntry:	
Loc Vfy by Driller:	Yes	Driller Country:	
Sealed by Driller:	Yes	Dist to Sep Contam:	
Sealed by Name:		Dist to Septic Tk:	
Driller Signed:	Shawn Mathers	Dist to Prop Line:	
Apprentice Signed:		Dist Verifi Method:	

## Wells and Additional Sources Detail Report

Surface Compl:	Surface Slab Installed	Horizon Datum Type:
Surf Comp Oth Desc:		Elevation:
Complt by Driller:	Yes	Latitude:
Pump Type:		Lat Degree:
Pump Type Oth Desc:		Lat Minute:
Pump Depth:		Lat Second:
Chemical Analysis:	No	Longitude:
Injurious Water:	No	Long Degree:
County:	Brazoria	Long Minute:
Known Loc Error:	No	Long Second:
Grid No:	65-30-9	
Company Name:	Mathers Environmental Drilling, Inc.	
Well Location Description:		
Comments:		
Data Source:	Full SDR Database; SDRDB Well Location (Map)	
Drillers Well Report:	<a href="https://www3.twdb.texas.gov/apps/waterdatainteractive/GetReports.aspx?Num=490700&amp;Type=SDR-Well">https://www3.twdb.texas.gov/apps/waterdatainteractive/GetReports.aspx?Num=490700&amp;Type=SDR-Well</a>	

Map Key	Direction	Distance (mi)	Distance (ft)	Elevation (ft)	DB
184	NNW	0.58	3,056.14	42.45	SDR WELLS

License No:	58171	Well Address1:	16823 TX-35
PWS No:		Well Addr2:	
Plug Rpt Track No:		Well City:	Pearland
Well Rpt Track No:	568131	Well Zip:	77581
Orig Well Rpt Trk No:		Owner Well No:	MW-3
Apprentice Reg No:		Owner Name:	TEAM Industrial Services, Inc.
No of Wells Drill:	1	Owner Addr1:	16823 TX-35
Date Submitted:	2021-03-10	Owner Addr2:	
Type of Work:	New Well	Owner City:	Pearland
Typ of Wrk Oth Descr:		Owner State:	TX
Seal Method:	Poured	Owner Zip:	77581
Seal Mthd Oth Desc:		Owner Country:	
Plugged w/i 48Hrs:	No	Driller Name:	Jaime Vasquez
Drilling Start Dt:	2019-06-26	Driller Address1:	PO BOX 19064
Drilling End Dt:	2019-06-26	Driller Addr2:	
Proposed Use:	Monitor	Driller City:	Houston
Prop Use Oth Descr:		Driller State:	TX
TCEQ Approve Plans:		Driller Zip:	77224
Apprve by Variance:		Driller Oth Cntry:	
Loc Vfy by Driller:	Yes	Driller Country:	
Sealed by Driller:	Yes	Dist to Sep Contam:	
Sealed by Name:		Dist to Septic Tk:	
Driller Signed:	Jaime Vasquez	Dist to Prop Line:	
Apprentice Signed:		Dist Verifi Method:	
Surface Compl:	Surface Slab Installed	Horizon Datum Type:	
Surf Comp Oth Desc:		Elevation:	

## Wells and Additional Sources Detail Report

Complt by Driller:	Yes	Latitude:	29.52803
Pump Type:		Lat Degree:	29
Pump Type Oth Desc:		Lat Minute:	31
Pump Depth:		Lat Second:	40.91
Chemical Analysis:	No	Longitude:	-95.263155
Injurious Water:	No	Long Degree:	95
County:	Brazoria	Long Minute:	15
Known Loc Error:	No	Long Second:	47.36
Grid No:	65-30-9		
Company Name:	Envirotech Drilling Services LLC		
Well Location Description:			
Comments:			
Data Source:	Full SDR Database; SDRDB Well Location (Map)		
Drillers Well Report:	<a href="https://www3.twdb.texas.gov/apps/waterdatainteractive/GetReports.aspx?Num=568131&amp;Type=SDR-Well">https://www3.twdb.texas.gov/apps/waterdatainteractive/GetReports.aspx?Num=568131&amp;Type=SDR-Well</a>		

Map Key	Direction	Distance (mi)	Distance (ft)	Elevation (ft)	DB
187	NNW	0.58	3,087.12	42.56	SDR WELLS

License No:	58171	Well Address1:	16823 TX-35
PWS No:		Well Addr2:	
Plug Rpt Track No:		Well City:	Pearland
Well Rpt Track No:	568130	Well Zip:	77581
Orig Well Rpt Trk No:		Owner Well No:	MW-2
Apprentice Reg No:		Owner Name:	TEAM Industrial Services, Inc.
No of Wells Drill:	1	Owner Addr1:	16823 TX-35
Date Submitted:	2021-03-10	Owner Addr2:	
Type of Work:	New Well	Owner City:	Pearland
Typ of Wrk Oth Descr:		Owner State:	TX
Seal Method:	Poured	Owner Zip:	77581
Seal Mthd Oth Desc:		Owner Country:	
Plugged w/i 48Hrs:	No	Driller Name:	Jaime Vasquez
Drilling Start Dt:	2019-06-26	Driller Address1:	PO BOX 19064
Drilling End Dt:	2019-06-26	Driller Addr2:	
Proposed Use:	Monitor	Driller City:	Houston
Prop Use Oth Descr:		Driller State:	TX
TCEQ Approve Plans:		Driller Zip:	77224
Apprve by Variance:		Driller Oth Cntry:	
Loc Vfy by Driller:	Yes	Driller Country:	
Sealed by Driller:	Yes	Dist to Sep Contam:	
Sealed by Name:		Dist to Septic Tk:	
Driller Signed:	Jaime Vasquez	Dist to Prop Line:	
Apprentice Signed:		Dist Verifi Method:	
Surface Compl:	Surface Slab Installed	Horizon Datum Type:	
Surf Comp Oth Desc:		Elevation:	
Complt by Driller:	Yes	Latitude:	29.528174
Pump Type:		Lat Degree:	29

## Wells and Additional Sources Detail Report

Pump Type Oth Desc:	Lat Minute: 31
Pump Depth:	Lat Second: 41.43
Chemical Analysis: No	Longitude: -95.263019
Injurious Water: No	Long Degree: 95
County: Brazoria	Long Minute: 15
Known Loc Error: No	Long Second: 46.87
Grid No: 65-30-9	
Company Name: Envirotech Drilling Services LLC	
Well Location Description:	
Comments:	
Data Source: Full SDR Database; SDRDB Well Location (Map)	
Drillers Well Report: <a href="https://www3.twdb.texas.gov/apps/waterdatainteractive/GetReports.aspx?Num=568130&amp;Type=SDR-Well">https://www3.twdb.texas.gov/apps/waterdatainteractive/GetReports.aspx?Num=568130&amp;Type=SDR-Well</a>	

Map Key	Direction	Distance (mi)	Distance (ft)	Elevation (ft)	DB
188	NNW	0.59	3,122.25	44.52	SDR WELLS

License No: 54308	Well Address1: 3316 Industrial Dr.
PWS No:	Well Addr2:
Plug Rpt Track No:	Well City: Pearland
Well Rpt Track No: 490698	Well Zip:
Orig Well Rpt Trk No:	Owner Well No: MW-01
Apprentice Reg No:	Owner Name: Driver Pipeline Company
No of Wells Drill: 1	Owner Addr1: 1200 N. Union Bower RD
Date Submitted: 2018-09-14	Owner Addr2:
Type of Work: New Well	Owner City: Irving
Typ of Wrk Oth Descr:	Owner State: TX
Seal Method: Hand Mixed	Owner Zip: 75061
Seal Mthd Oth Descr:	Owner Country:
Plugged w/i 48Hrs: No	Driller Name: Shawn Thomas Mathers
Drilling Start Dt: 2018-09-07	Driller Address1: 12243 B. FM 529
Drilling End Dt: 2018-09-07	Driller Addr2:
Proposed Use: Monitor	Driller City: Houston
Prop Use Oth Descr:	Driller State: TX
TCEQ Approve Plans:	Driller Zip: 77041
Apprve by Variance:	Driller Oth Cntry:
Loc Vfy by Driller: Yes	Driller Country:
Sealed by Driller: Yes	Dist to Sep Contam:
Sealed by Name:	Dist to Septic Tk:
Driller Signed: Shawn Mathers	Dist to Prop Line:
Apprentice Signed:	Dist Verifi Method:
Surface Compl: Surface Slab Installed	Horizon Datum Type:
Surf Comp Oth Descr:	Elevation:
Complt by Driller: Yes	Latitude: 29.528775
Pump Type:	Lat Degree: 29
Pump Type Oth Descr:	Lat Minute: 31
Pump Depth:	Lat Second: 43.59



## Wells and Additional Sources Detail Report

Chemical Analysis:	No	Longitude:	-95.261128
Injurious Water:	No	Long Degree:	95
County:	Brazoria	Long Minute:	15
Known Loc Error:	No	Long Second:	40.06
Grid No:	65-30-9		
Company Name:	Mathers Environmental Drilling, Inc.		
Well Location Description:			
Comments:			
Data Source:	Full SDR Database; SDRDB Well Location (Map)		
Drillers Well Report:	<a href="https://www3.twdb.texas.gov/apps/waterdatainteractive/GetReports.aspx?Num=490698&amp;Type=SDR-Well">https://www3.twdb.texas.gov/apps/waterdatainteractive/GetReports.aspx?Num=490698&amp;Type=SDR-Well</a>		

Map Key	Direction	Distance (mi)	Distance (ft)	Elevation (ft)	DB
191	NNW	0.60	3,147.69	44.33	SDR WELLS

License No:	54933	Well Address1:	3316 Industrial Dr.
PWS No:		Well Addr2:	
Plug Rpt Track No:		Well City:	Pearland
Well Rpt Track No:	511106	Well Zip:	77581
Orig Well Rpt Trk No:		Owner Well No:	MW-05
Apprentice Reg No:		Owner Name:	Driver RE Pearland, LLC
No of Wells Drill:	1	Owner Addr1:	3316 Industrial Dr.
Date Submitted:	2019-05-15	Owner Addr2:	
Type of Work:	New Well	Owner City:	Pearland
Typ of Wrk Oth Descr:		Owner State:	TX
Seal Method:	Hand Mixed	Owner Zip:	77581
Seal Mthd Oth Desc:		Owner Country:	
Plugged w/i 48Hrs:	No	Driller Name:	Shannon Mathers
Drilling Start Dt:	2019-02-26	Driller Address1:	12243 B. FM 529
Drilling End Dt:	2019-02-26	Driller Addr2:	
Proposed Use:	Monitor	Driller City:	HOUSTON
Prop Use Oth Descr:		Driller State:	TX
TCEQ Approve Plans:		Driller Zip:	77041
Apprve by Variance:		Driller Oth Cntry:	
Loc Vfy by Driller:	Yes	Driller Country:	
Sealed by Driller:	Yes	Dist to Sep Contam:	
Sealed by Name:		Dist to Septic Tk:	
Driller Signed:	SHANNON MATHERS	Dist to Prop Line:	
Apprentice Signed:		Dist Verifi Method:	
Surface Compl:	Surface Slab Installed	Horizon Datum Type:	
Surf Comp Oth Descr:		Elevation:	
Complt by Driller:	Yes	Latitude:	29.52878
Pump Type:		Lat Degree:	29
Pump Type Oth Descr:		Lat Minute:	31
Pump Depth:		Lat Second:	43.61
Chemical Analysis:	No	Longitude:	-95.261487
Injurious Water:	No	Long Degree:	95

## Wells and Additional Sources Detail Report

County:	Brazoria	Long Minute:	15
Known Loc Error:	No	Long Second:	41.35
Grid No:	65-30-9		
Company Name:	MATHERS ENVIRONMENTAL DRILLING, INC.		
Well Location Description:			
Comments:			
Data Source:	Full SDR Database; SDRDB Well Location (Map)		
Drillers Well Report:	<a href="https://www3.twdb.texas.gov/apps/waterdatainteractive/GetReports.aspx?Num=511106&amp;Type=SDR-Well">https://www3.twdb.texas.gov/apps/waterdatainteractive/GetReports.aspx?Num=511106&amp;Type=SDR-Well</a>		

Map Key	Direction	Distance (mi)	Distance (ft)	Elevation (ft)	DB
193	N	0.60	3,167.98	45.43	SDR WELLS

License No:	54933	Well Address1:	3316 Industrial Drive
PWS No:		Well Addr2:	
Plug Rpt Track No:		Well City:	Pearland
Well Rpt Track No:	511107	Well Zip:	77581
Orig Well Rpt Trk No:		Owner Well No:	MW-06
Apprentice Reg No:		Owner Name:	Driver RE Pearland, LLC
No of Wells Drill:	1	Owner Addr1:	3316 Industrial Drive
Date Submitted:	2019-05-15	Owner Addr2:	
Type of Work:	New Well	Owner City:	Pearland
Typ of Wrk Oth Descr:		Owner State:	TX
Seal Method:	Hand Mixed	Owner Zip:	77581
Seal Mthd Oth Desc:		Owner Country:	
Plugged w/i 48Hrs:	No	Driller Name:	Shannon Mathers
Drilling Start Dt:	2019-02-26	Driller Address1:	12243 B. FM 529
Drilling End Dt:	2019-02-26	Driller Addr2:	
Proposed Use:	Monitor	Driller City:	HOUSTON
Prop Use Oth Descr:		Driller State:	TX
TCEQ Approve Plans:		Driller Zip:	77041
Apprve by Variance:		Driller Oth Cntry:	
Loc Vfy by Driller:	Yes	Driller Country:	
Sealed by Driller:	Yes	Dist to Sep Contam:	
Sealed by Name:		Dist to Septic Tk:	
Driller Signed:	SHANNON MATHERS	Dist to Prop Line:	
Apprentice Signed:		Dist Verifi Method:	
Surface Compl:	Surface Slab Installed	Horizon Datum Type:	
Surf Comp Oth Desc:		Elevation:	
Complt by Driller:	Yes	Latitude:	29.52896
Pump Type:		Lat Degree:	29
Pump Type Oth Desc:		Lat Minute:	31
Pump Depth:		Lat Second:	44.26
Chemical Analysis:	No	Longitude:	-95.260745
Injurious Water:	No	Long Degree:	95
County:	Brazoria	Long Minute:	15
Known Loc Error:	No	Long Second:	38.68

## Wells and Additional Sources Detail Report

Grid No: 65-30-9  
 Company Name: MATHERS ENVIRONMENTAL DRILLING, INC.  
 Well Location Description:  
 Comments:  
 Data Source: Full SDR Database; SDRDB Well Location (Map)  
 Drillers Well Report: <https://www3.twdb.texas.gov/apps/waterdatainteractive/GetReports.aspx?Num=511107&Type=SDR-Well>

Map Key	Direction	Distance (mi)	Distance (ft)	Elevation (ft)	DB
197	W	0.60	3,178.81	42.87	SDR WELLS

License No:	1827	Well Address1:	4221 Wells
PWS No:		Well Addr2:	
Plug Rpt Track No:		Well City:	Pearland
Well Rpt Track No:	465212	Well Zip:	77584
Orig Well Rpt Trk No:		Owner Well No:	132439
Apprentice Reg No:		Owner Name:	Richard Perez
No of Wells Drill:	1	Owner Addr1:	4221 Wells
Date Submitted:	2017-11-20	Owner Addr2:	
Type of Work:	New Well	Owner City:	Pearland
Typ of Wrk Oth Descr:		Owner State:	TX
Seal Method:	Positive Displacement	Owner Zip:	77584
Seal Mthd Oth Desc:		Owner Country:	
Plugged w/i 48Hrs:	No	Driller Name:	Paul W Rhodes
Drilling Start Dt:	2017-10-11	Driller Address1:	5923 Louisiana St
Drilling End Dt:	2017-10-12	Driller Addr2:	
Proposed Use:	Domestic	Driller City:	Rosharon
Prop Use Oth Descr:		Driller State:	TX
TCEQ Approve Plans:		Driller Zip:	77583
Aprv by Variance:		Driller Oth Cntry:	
Loc Vfy by Driller:	Yes	Driller Country:	
Sealed by Driller:	Yes	Dist to Sep Contam:	
Sealed by Name:		Dist to Septic Tk:	
Driller Signed:	Paul Rhodes	Dist to Prop Line:	
Apprentice Signed:		Dist Verifi Method:	
Surface Compl:	Surface Slab Installed	Horizon Datum Type:	
Surf Comp Oth Descr:		Elevation:	
Complt by Driller:	Yes	Latitude:	29.518342
Pump Type:	Submersible	Lat Degree:	29
Pump Type Oth Descr:		Lat Minute:	31
Pump Depth:		Lat Second:	6.03
Chemical Analysis:	No	Longitude:	-95.268992
Injurious Water:	No	Long Degree:	95
County:	Brazoria	Long Minute:	16
Known Loc Error:	No	Long Second:	8.37
Grid No:	65-30-9		
Company Name:	O'Day Drilling Company Inc		

## Wells and Additional Sources Detail Report

Well Location Description:

Comments:

Data Source: Full SDR Database; SDRDB Well Location (Map)

Drillers Well Report: <https://www3.twdb.texas.gov/apps/waterdatainteractive/GetReports.aspx?Num=465212&Type=SDR-Well>

Map Key	Direction	Distance (mi)	Distance (ft)	Elevation (ft)	DB
200	NNW	0.61	3,209.98	44.95	SDR WELLS

License No:	54933	Well Address1:	3316 Industrial Dr.
PWS No:		Well Addr2:	
Plug Rpt Track No:		Well City:	Pearland
Well Rpt Track No:	521821	Well Zip:	77581
Orig Well Rpt Trk No:		Owner Well No:	MW-09
Apprentice Reg No:		Owner Name:	Driver RE Pearland, LLC
No of Wells Drill:	1	Owner Addr1:	3316 Industrial Dr.
Date Submitted:	2019-09-19	Owner Addr2:	
Type of Work:	New Well	Owner City:	Pearland
Typ of Wrk Oth Descr:		Owner State:	TX
Seal Method:	Positive Displacement	Owner Zip:	77581
Seal Mthd Oth Desc:		Owner Country:	
Plugged w/i 48Hrs:	No	Driller Name:	Shannon Mathers
Drilling Start Dt:	2019-08-12	Driller Address1:	12243 B. FM 529
Drilling End Dt:	2019-08-12	Driller Addr2:	
Proposed Use:	Monitor	Driller City:	HOUSTON
Prop Use Oth Descr:		Driller State:	TX
TCEQ Approve Plans:		Driller Zip:	77041
Apprve by Variance:		Driller Oth Cntry:	
Loc Vfy by Driller:	Yes	Driller Country:	
Sealed by Driller:	Yes	Dist to Sep Contam:	
Sealed by Name:		Dist to Septic Tk:	
Driller Signed:	SHANNON MATHERS	Dist to Prop Line:	
Apprentice Signed:		Dist Verifi Method:	
Surface Compl:	Surface Slab Installed	Horizon Datum Type:	
Surf Comp Oth Desc:		Elevation:	
Complt by Driller:	Yes	Latitude:	29.52901
Pump Type:		Lat Degree:	29
Pump Type Oth Desc:		Lat Minute:	31
Pump Depth:		Lat Second:	44.44
Chemical Analysis:	No	Longitude:	-95.261191
Injurious Water:	No	Long Degree:	95
County:	Brazoria	Long Minute:	15
Known Loc Error:	No	Long Second:	40.29
Grid No:	65-30-9		
Company Name:	MATHERS ENVIRONMENTAL DRILLING, INC.		

Well Location Description:

Comments:

## Wells and Additional Sources Detail Report

Data Source: Full SDR Database; SDRDB Well Location (Map)  
 Drillers Well Report: <https://www3.twdb.texas.gov/apps/waterdatainteractive/GetReports.aspx?Num=521821&Type=SDR-Well>

Map Key	Direction	Distance (mi)	Distance (ft)	Elevation (ft)	DB
206	NNW	0.63	3,303.48	42.39	SDR WELLS

License No:	58171	Well Address1:	16823 TX-35
PWS No:		Well Addr2:	
Plug Rpt Track No:		Well City:	Pearland
Well Rpt Track No:	568129	Well Zip:	77581
Orig Well Rpt Trk No:		Owner Well No:	MW-1
Apprentice Reg No:		Owner Name:	TEAM Industrial Services, Inc.
No of Wells Drill:	1	Owner Addr1:	16823 TX-35
Date Submitted:	2021-03-10	Owner Addr2:	
Type of Work:	New Well	Owner City:	Pearland
Typ of Wrk Oth Descr:		Owner State:	TX
Seal Method:	Poured	Owner Zip:	77581
Seal Mthd Oth Desc:		Owner Country:	
Plugged w/i 48Hrs:	No	Driller Name:	Jaime Vasquez
Drilling Start Dt:	2019-06-26	Driller Address1:	PO BOX 19064
Drilling End Dt:	2019-06-26	Driller Addr2:	
Proposed Use:	Monitor	Driller City:	Houston
Prop Use Oth Descr:		Driller State:	TX
TCEQ Approve Plans:		Driller Zip:	77224
Apprve by Variance:		Driller Oth Cntry:	
Loc Vfy by Driller:	Yes	Driller Country:	
Sealed by Driller:	Yes	Dist to Sep Contam:	
Sealed by Name:		Dist to Septic Tk:	
Driller Signed:	Jaime Vasquez	Dist to Prop Line:	
Apprentice Signed:		Dist Verifi Method:	
Surface Compl:	Surface Slab Installed	Horizon Datum Type:	
Surf Comp Oth Desc:		Elevation:	
Complt by Driller:	Yes	Latitude:	29.528928
Pump Type:		Lat Degree:	29
Pump Type Oth Desc:		Lat Minute:	31
Pump Depth:		Lat Second:	44.14
Chemical Analysis:	No	Longitude:	-95.262668
Injurious Water:	No	Long Degree:	95
County:	Brazoria	Long Minute:	15
Known Loc Error:	No	Long Second:	45.6
Grid No:	65-30-9		
Company Name:	Envirotech Drilling Services LLC		
Well Location Description:			
Comments:			

Data Source: Full SDR Database; SDRDB Well Location (Map)  
 Drillers Well Report: <https://www3.twdb.texas.gov/apps/waterdatainteractive/GetReports.aspx?Num=568129&Type=SDR-Well>



## Wells and Additional Sources Detail Report

Map Key	Direction	Distance (mi)	Distance (ft)	Elevation (ft)	DB
210	S	0.64	3,374.78	40.71	SDR WELLS

License No:	2268	Well Address1:	CR 414
PWS No:		Well Addr2:	
Plug Rpt Track No:		Well City:	Alvin
Well Rpt Track No:	209368	Well Zip:	77511
Orig Well Rpt Trk No:		Owner Well No:	1
Apprentice Reg No:		Owner Name:	Denbury Resources
No of Wells Drill:		Owner Addr1:	5100 Tennyson Pkwy Ste. 1200
Date Submitted:	2010-03-03	Owner Addr2:	
Type of Work:	New Well	Owner City:	Plano
Typ of Wrk Oth Descr:		Owner State:	TX
Seal Method:	Other	Owner Zip:	75204
Seal Mthd Oth Desc:	circulated	Owner Country:	
Plugged w/i 48Hrs:	No	Driller Name:	John Paul Davison
Drilling Start Dt:	2009-11-11	Driller Address1:	PO Box 759
Drilling End Dt:	2009-11-13	Driller Addr2:	
Proposed Use:	Rig Supply	Driller City:	Alvin
Prop Use Oth Descr:		Driller State:	TX
TCEQ Approve Plans:		Driller Zip:	77511
Apprve by Variance:		Driller Oth Cntry:	
Loc Vfy by Driller:	No	Driller Country:	
Sealed by Driller:	Yes	Dist to Sep Contam:	50+
Sealed by Name:		Dist to Septic Tk:	
Driller Signed:	John P. Davison	Dist to Prop Line:	10+
Apprentice Signed:		Dist Verifi Method:	measurement
Surface Compl:	Surface Sleeve Installed	Horizon Datum Type:	
Surf Comp Oth Desc:		Elevation:	45
Complt by Driller:		Latitude:	29.510278
Pump Type:	Submersible	Lat Degree:	29
Pump Type Oth Desc:		Lat Minute:	30
Pump Depth:	273.00	Lat Second:	37
Chemical Analysis:	No	Longitude:	-95.259723
Injurious Water:	No	Long Degree:	95
County:	Brazoria	Long Minute:	15
Known Loc Error:	No	Long Second:	35
Grid No:	65-30-9		
Company Name:	Davison Water Well Service		
Well Location Description:			
Comments:			
Data Source:	Full SDR Database; SDRDB Well Location (Map)		
Drillers Well Report:	<a href="https://www3.twdb.texas.gov/apps/waterdatainteractive/GetReports.aspx?Num=209368&amp;Type=SDR-Well">https://www3.twdb.texas.gov/apps/waterdatainteractive/GetReports.aspx?Num=209368&amp;Type=SDR-Well</a>		

Map Key	Direction	Distance (mi)	Distance (ft)	Elevation (ft)	DB
---------	-----------	---------------	---------------	----------------	----

## Wells and Additional Sources Detail Report

211	ENE	0.65	3,411.19	43.95	SDR WELLS
-----	-----	------	----------	-------	-----------

<p>License No: 54882</p> <p>PWS No:</p> <p>Plug Rpt Track No:</p> <p>Well Rpt Track No: 406275</p> <p>Orig Well Rpt Trk No:</p> <p>Apprentice Reg No:</p> <p>No of Wells Drill: 1</p> <p>Date Submitted: 2015-10-08</p> <p>Type of Work: New Well</p> <p>Typ of Wrk Oth Descr:</p> <p>Seal Method: Hand Mixed</p> <p>Seal Mthd Oth Desc:</p> <p>Plugged w/i 48Hrs: No</p> <p>Drilling Start Dt: 2015-09-09</p> <p>Drilling End Dt: 2015-09-09</p> <p>Proposed Use: Monitor</p> <p>Prop Use Oth Descr:</p> <p>TCEQ Approve Plans:</p> <p>Apprve by Variance:</p> <p>Loc Vfy by Driller: Yes</p> <p>Sealed by Driller: Yes</p> <p>Sealed by Name:</p> <p>Driller Signed: STEFAN STAMOULIS</p> <p>Apprentice Signed:</p> <p>Surface Compl: Surface Slab Installed</p> <p>Surf Comp Oth Desc:</p> <p>Complt by Driller: Yes</p> <p>Pump Type:</p> <p>Pump Type Oth Desc:</p> <p>Pump Depth:</p> <p>Chemical Analysis: No</p> <p>Injurious Water: No</p> <p>County: Brazoria</p> <p>Known Loc Error: No</p> <p>Grid No: 65-31-7</p> <p>Company Name: H/ET</p> <p>Well Location Description:</p> <p>Comments:</p> <p>Data Source: Full SDR Database; SDRDB Well Location (Map)</p> <p>Drillers Well Report: <a href="https://www3.twdb.texas.gov/apps/waterdatainteractive/GetReports.aspx?Num=406275&amp;Type=SDR-Well">https://www3.twdb.texas.gov/apps/waterdatainteractive/GetReports.aspx?Num=406275&amp;Type=SDR-Well</a></p>	<p>Well Address1: 4649 DIXIE FARM ROAD</p> <p>Well Addr2:</p> <p>Well City: PEARLANE</p> <p>Well Zip: 77581</p> <p>Owner Well No: MV-G</p> <p>Owner Name: HILL SAND CO, INC.</p> <p>Owner Addr1: 4649 DIXIE FARM ROAD</p> <p>Owner Addr2:</p> <p>Owner City: PEARLANE</p> <p>Owner State: TX</p> <p>Owner Zip: 77581</p> <p>Owner Country:</p> <p>Driller Name: Stefan Stamoulis</p> <p>Driller Address1: 17226 E HWY 6</p> <p>Driller Addr2:</p> <p>Driller City: ALVIN</p> <p>Driller State: TX</p> <p>Driller Zip: 77511</p> <p>Driller Oth Cntry:</p> <p>Driller Country:</p> <p>Dist to Sep Contam:</p> <p>Dist to Septic Tk:</p> <p>Dist to Prop Line:</p> <p>Dist Verifi Method:</p> <p>Horizon Datum Type:</p> <p>Elevation:</p> <p>Latitude: 29.524444</p> <p>Lat Degree: 29</p> <p>Lat Minute: 31</p> <p>Lat Second: 28</p> <p>Longitude: -95.248611</p> <p>Long Degree: 95</p> <p>Long Minute: 14</p> <p>Long Second: 55</p>
---	---

Map Key	Direction	Distance (mi)	Distance (ft)	Elevation (ft)	DB
212	WSW	0.65	3,415.63	42.95	SDR WELLS

## Wells and Additional Sources Detail Report

<p>License No: 1827</p> <p>PWS No:</p> <p>Plug Rpt Track No:</p> <p>Well Rpt Track No: 489365</p> <p>Orig Well Rpt Trk No:</p> <p>Apprentice Reg No:</p> <p>No of Wells Drill: 1</p> <p>Date Submitted: 2018-09-11</p> <p>Type of Work: New Well</p> <p>Typ of Wrk Oth Descr:</p> <p>Seal Method: Positive Displacement</p> <p>Seal Mthd Oth Desc:</p> <p>Plugged w/i 48Hrs: No</p> <p>Drilling Start Dt: 2018-09-05</p> <p>Drilling End Dt: 2018-09-06</p> <p>Proposed Use: Domestic</p> <p>Prop Use Oth Descr:</p> <p>TCEQ Approve Plans:</p> <p>Apprve by Variance:</p> <p>Loc Vfy by Driller: Yes</p> <p>Sealed by Driller: Yes</p> <p>Sealed by Name:</p> <p>Driller Signed: Paul Rhodes</p> <p>Apprentice Signed:</p> <p>Surface Compl: Surface Sleeve Installed</p> <p>Surf Comp Oth Desc:</p> <p>Complt by Driller: Yes</p> <p>Pump Type: Submersible</p> <p>Pump Type Oth Desc:</p> <p>Pump Depth: 252.00</p> <p>Chemical Analysis: No</p> <p>Injurious Water: No</p> <p>County: Brazoria</p> <p>Known Loc Error: No</p> <p>Grid No: 65-30-9</p> <p>Company Name: O'Day Drilling Company Inc</p> <p>Well Location Description:</p> <p>Comments:</p> <p>Data Source: Full SDR Database; SDRDB Well Location (Map)</p> <p>Drillers Well Report: <a href="https://www3.twdb.texas.gov/apps/waterdatainteractive/GetReports.aspx?Num=489365&amp;Type=SDR-Well">https://www3.twdb.texas.gov/apps/waterdatainteractive/GetReports.aspx?Num=489365&amp;Type=SDR-Well</a></p>	<p>Well Address1: 7707 Lester</p> <p>Well Addr2:</p> <p>Well City: Pearland</p> <p>Well Zip: 77584</p> <p>Owner Well No: 134021</p> <p>Owner Name: George Govella</p> <p>Owner Addr1: 7707 Lester</p> <p>Owner Addr2:</p> <p>Owner City: Pearland</p> <p>Owner State: TX</p> <p>Owner Zip: 77584</p> <p>Owner Country:</p> <p>Driller Name: Paul W Rhodes</p> <p>Driller Address1: 5923 Louisiana St</p> <p>Driller Addr2:</p> <p>Driller City: Rosharon</p> <p>Driller State: TX</p> <p>Driller Zip: 77583</p> <p>Driller Oth Cntry:</p> <p>Driller Country:</p> <p>Dist to Sep Contam:</p> <p>Dist to Septic Tk:</p> <p>Dist to Prop Line:</p> <p>Dist Verifi Method:</p> <p>Horizon Datum Type:</p> <p>Elevation:</p> <p>Latitude: 29.517156</p> <p>Lat Degree: 29</p> <p>Lat Minute: 31</p> <p>Lat Second: 1.76</p> <p>Longitude: -95.269364</p> <p>Long Degree: 95</p> <p>Long Minute: 16</p> <p>Long Second: 9.71</p>
--	---

Map Key	Direction	Distance (mi)	Distance (ft)	Elevation (ft)	DB
217	NNW	0.66	3,476.24	43.49	SDR WELLS

<p>License No: 4990</p> <p>PWS No:</p>	<p>Well Address1: 3300 Industrial Drive</p> <p>Well Addr2:</p>
--	--

## Wells and Additional Sources Detail Report

Plug Rpt Track No: 176181	Well City: Pearland
Well Rpt Track No: 68262	Well Zip: 77581
Orig Well Rpt Trk No:	Owner Well No: MW-8
Apprentice Reg No:	Owner Name: James Barr III
No of Wells Drill:	Owner Addr1: 734 international #12
Date Submitted: 2005-10-06	Owner Addr2:
Type of Work: New Well	Owner City: Houston
Typ of Wrk Oth Descr:	Owner State: TX
Seal Method: Other	Owner Zip: 77024
Seal Mthd Oth Desc: Grout	Owner Country:
Plugged w/i 48Hrs: No	Driller Name: Mario Palacios Moya
Drilling Start Dt: 2005-08-01	Driller Address1: 727 W. 26th St.
Drilling End Dt: 2005-08-02	Driller Addr2:
Proposed Use: Monitor	Driller City: Houston
Prop Use Oth Descr:	Driller State: TX
TCEQ Approve Plans:	Driller Zip: 77008
Apprve by Variance:	Driller Oth Cntry:
Loc Vfy by Driller: No	Driller Country:
Sealed by Driller: Yes	Dist to Sep Contam:
Sealed by Name:	Dist to Septic Tk:
Driller Signed: Mario Moya	Dist to Prop Line:
Apprentice Signed:	Dist Verifi Method:
Surface Compl: Alternative Procedure Used	Horizon Datum Type:
Surf Comp Oth Desc:	Elevation:
Complt by Driller:	Latitude: 29.529722
Pump Type:	Lat Degree: 29
Pump Type Oth Desc:	Lat Minute: 31
Pump Depth:	Lat Second: 47
Chemical Analysis: No	Longitude: -95.261389
Injurious Water: No	Long Degree: 95
County: Fort Bend	Long Minute: 15
Known Loc Error: No	Long Second: 41
Grid No: 65-30-9	
Company Name: Advanced Drilling Systems, Inc.	
Well Location Description:	
Comments:	
Data Source: Full SDR Database; SDRDB Well Location (Map)	
Drillers Well Report: <a href="https://www3.twdb.texas.gov/apps/waterdatainteractive/GetReports.aspx?Num=68262&amp;Type=SDR-Well">https://www3.twdb.texas.gov/apps/waterdatainteractive/GetReports.aspx?Num=68262&amp;Type=SDR-Well</a>	

Map Key	Direction	Distance (mi)	Distance (ft)	Elevation (ft)	DB
217	NNW	0.66	3,476.24	43.49	SDR WELLS

License No: 4990	Well Address1: 3300 Industrial Dr.
PWS No:	Well Addr2:
Plug Rpt Track No: 176180	Well City: Pearland
Well Rpt Track No: 49807	Well Zip: 77584

## Wells and Additional Sources Detail Report

Orig Well Rpt Trk No:		Owner Well No:	MW-6
Apprentice Reg No:		Owner Name:	James Barr
No of Wells Drill:		Owner Addr1:	3300 Industrial Dr.
Date Submitted:	2004-12-11	Owner Addr2:	
Type of Work:	New Well	Owner City:	Pearland
Typ of Wrk Oth Descr:		Owner State:	TX
Seal Method:	Other	Owner Zip:	77584
Seal Mthd Oth Desc:	Grout	Owner Country:	
Plugged w/i 48Hrs:	No	Driller Name:	Mario Palacios Moya
Drilling Start Dt:	2004-07-13	Driller Address1:	727 W. 26th St.
Drilling End Dt:	2004-07-14	Driller Addr2:	
Proposed Use:	Monitor	Driller City:	Houston
Prop Use Oth Descr:		Driller State:	TX
TCEQ Approve Plans:		Driller Zip:	77008
Aprve by Variance:		Driller Oth Cntry:	
Loc Vfy by Driller:	No	Driller Country:	
Sealed by Driller:	Yes	Dist to Sep Contam:	
Sealed by Name:		Dist to Septic Tk:	
Driller Signed:	Mario Moya	Dist to Prop Line:	
Apprentice Signed:		Dist Verifi Method:	
Surface Compl:	Alternative Procedure Used	Horizon Datum Type:	
Surf Comp Oth Desc:		Elevation:	
Complt by Driller:		Latitude:	29.529722
Pump Type:		Lat Degree:	29
Pump Type Oth Desc:		Lat Minute:	31
Pump Depth:		Lat Second:	47
Chemical Analysis:	No	Longitude:	-95.261389
Injurious Water:	No	Long Degree:	95
County:	Brazoria	Long Minute:	15
Known Loc Error:	No	Long Second:	41
Grid No:	65-30-9		
Company Name:	Advanced Drilling Systems, Inc.		
Well Location Description:			
Comments:			
Data Source:	Full SDR Database; SDRDB Well Location (Map)		
Drillers Well Report:	<a href="https://www3.twdb.texas.gov/apps/waterdatainteractive/GetReports.aspx?Num=49807&amp;Type=SDR-Well">https://www3.twdb.texas.gov/apps/waterdatainteractive/GetReports.aspx?Num=49807&amp;Type=SDR-Well</a>		

Map Key	Direction	Distance (mi)	Distance (ft)	Elevation (ft)	DB
217	NNW	0.66	3,476.24	43.49	SDR WELLS

License No:	4990	Well Address1:	3300 Industrial Drive
PWS No:		Well Addr2:	
Plug Rpt Track No:		Well City:	Pearland
Well Rpt Track No:	68254	Well Zip:	77581
Orig Well Rpt Trk No:		Owner Well No:	MW-7
Apprentice Reg No:		Owner Name:	James Barr III



## Wells and Additional Sources Detail Report

No of Wells Drill: Date Submitted: 2005-10-06 Type of Work: New Well Typ of Wrk Oth Descr: Seal Method: Other Seal Mthd Oth Desc: Grout Plugged w/i 48Hrs: No Drilling Start Dt: 2005-08-01 Drilling End Dt: 2005-08-01 Proposed Use: Monitor Prop Use Oth Descr: TCEQ Approve Plans: Apprve by Variance: Loc Vfy by Driller: No Sealed by Driller: Yes Sealed by Name: Driller Signed: Mario Moya Apprentice Signed: Surface Compl: Alternative Procedure Used Surf Comp Oth Desc: Complt by Driller: Pump Type: Pump Type Oth Desc: Pump Depth: Chemical Analysis: No Injurious Water: No County: Fort Bend Known Loc Error: No Grid No: 65-30-9 Company Name: Advanced Drilling Systems, Inc. Well Location Description: Comments: Data Source: Full SDR Database; SDRDB Well Location (Map) Drillers Well Report: <a href="https://www3.twdb.texas.gov/apps/waterdatainteractive/GetReports.aspx?Num=68254&amp;Type=SDR-Well">https://www3.twdb.texas.gov/apps/waterdatainteractive/GetReports.aspx?Num=68254&amp;Type=SDR-Well</a>	Owner Addr1: 734 international #12 Owner Addr2: Owner City: Houston Owner State: TX Owner Zip: 77024 Owner Country: Driller Name: Mario Palacios Moya Driller Address1: 727 W. 26th St. Driller Addr2: Driller City: Houston Driller State: TX Driller Zip: 77008 Driller Oth Cntry: Driller Country: Dist to Sep Contam: Dist to Septic Tk: Dist to Prop Line: Dist Verifi Method: Horizon Datum Type: Elevation: Latitude: 29.529722 Lat Degree: 29 Lat Minute: 31 Lat Second: 47 Longitude: -95.261389 Long Degree: 95 Long Minute: 15 Long Second: 41
--	--

Map Key	Direction	Distance (mi)	Distance (ft)	Elevation (ft)	DB
217	NNW	0.66	3,476.24	43.49	SDR WELLS

License No: 4990 PWS No: Plug Rpt Track No: Well Rpt Track No: 68272 Orig Well Rpt Trk No: Apprentice Reg No: No of Wells Drill: Date Submitted: 2005-10-06	Well Address1: 3300 Industrial Drive Well Addr2: Well City: Pearland Well Zip: 77581 Owner Well No: MW-10 Owner Name: James Barr III Owner Addr1: 734 international #12 Owner Addr2:
--	---

## Wells and Additional Sources Detail Report

Type of Work:	New Well	Owner City:	Houston
Typ of Wrk Oth Descr:		Owner State:	TX
Seal Method:	Other	Owner Zip:	77024
Seal Mthd Oth Desc:	Grout	Owner Country:	
Plugged w/i 48Hrs:	No	Driller Name:	Mario Palacios Moya
Drilling Start Dt:	2005-08-03	Driller Address1:	727 W. 26th St.
Drilling End Dt:	2005-08-03	Driller Addr2:	
Proposed Use:	Monitor	Driller City:	Houston
Prop Use Oth Descr:		Driller State:	TX
TCEQ Approve Plans:		Driller Zip:	77008
Apprve by Variance:		Driller Oth Cntry:	
Loc Vfy by Driller:	No	Driller Country:	
Sealed by Driller:	Yes	Dist to Sep Contam:	
Sealed by Name:		Dist to Septic Tk:	
Driller Signed:	Mario Moya	Dist to Prop Line:	
Apprentice Signed:		Dist Verifi Method:	
Surface Compl:	Alternative Procedure Used	Horizon Datum Type:	
Surf Comp Oth Desc:		Elevation:	
Complt by Driller:		Latitude:	29.529722
Pump Type:		Lat Degree:	29
Pump Type Oth Desc:		Lat Minute:	31
Pump Depth:		Lat Second:	47
Chemical Analysis:	No	Longitude:	-95.261389
Injurious Water:	No	Long Degree:	95
County:	Fort Bend	Long Minute:	15
Known Loc Error:	No	Long Second:	41
Grid No:	65-30-9		
Company Name:	Advanced Drilling Systems, Inc.		
Well Location Description:			
Comments:			
Data Source:	Full SDR Database; SDRDB Well Location (Map)		
Drillers Well Report:	<a href="https://www3.twdb.texas.gov/apps/waterdatainteractive/GetReports.aspx?Num=68272&amp;Type=SDR-Well">https://www3.twdb.texas.gov/apps/waterdatainteractive/GetReports.aspx?Num=68272&amp;Type=SDR-Well</a>		

Map Key	Direction	Distance (mi)	Distance (ft)	Elevation (ft)	DB
<a href="#">227</a>	NNW	0.68	3,575.49	43.40	SDR WELLS

License No:	4990	Well Address1:	3300 Industrial Dr.
PWS No:		Well Addr2:	
Plug Rpt Track No:	176179	Well City:	Pearland
Well Rpt Track No:	49805	Well Zip:	77584
Orig Well Rpt Trk No:		Owner Well No:	MW-4
Apprentice Reg No:		Owner Name:	James Barr
No of Wells Drill:		Owner Addr1:	3300 Industrial Dr.
Date Submitted:	2004-12-11	Owner Addr2:	
Type of Work:	New Well	Owner City:	Pearland
Typ of Wrk Oth Descr:		Owner State:	TX

## Wells and Additional Sources Detail Report

Seal Method:	Other	Owner Zip:	77584
Seal Mthd Oth Descr:	Grout	Owner Country:	
Plugged w/i 48Hrs:	No	Driller Name:	Mario Palacios Moya
Drilling Start Dt:	2004-07-14	Driller Address1:	727 W. 26th St.
Drilling End Dt:	2004-07-14	Driller Addr2:	
Proposed Use:	Monitor	Driller City:	Houston
Prop Use Oth Descr:		Driller State:	TX
TCEQ Approve Plans:		Driller Zip:	77008
Apprve by Variance:		Driller Oth Cntry:	
Loc Vfy by Driller:	No	Driller Country:	
Sealed by Driller:	Yes	Dist to Sep Contam:	
Sealed by Name:		Dist to Septic Tk:	
Driller Signed:	Mario Moya	Dist to Prop Line:	
Apprentice Signed:		Dist Verifi Method:	
Surface Compl:	Alternative Procedure Used	Horizon Datum Type:	
Surf Comp Oth Descr:		Elevation:	
Complt by Driller:		Latitude:	29.53
Pump Type:		Lat Degree:	29
Pump Type Oth Descr:		Lat Minute:	31
Pump Depth:		Lat Second:	48
Chemical Analysis:	No	Longitude:	-95.261389
Injurious Water:	No	Long Degree:	95
County:	Brazoria	Long Minute:	15
Known Loc Error:	No	Long Second:	41
Grid No:	65-30-9		
Company Name:	Advanced Drilling Systems, Inc.		
Well Location Description:			
Comments:			
Data Source:	Full SDR Database; SDRDB Well Location (Map)		
Drillers Well Report:	<a href="https://www3.twdb.texas.gov/apps/waterdatainteractive/GetReports.aspx?Num=49805&amp;Type=SDR-Well">https://www3.twdb.texas.gov/apps/waterdatainteractive/GetReports.aspx?Num=49805&amp;Type=SDR-Well</a>		

Map Key	Direction	Distance (mi)	Distance (ft)	Elevation (ft)	DB
<a href="#">228</a>	NNW	0.68	3,593.24	42.56	SDR WELLS

License No:	4990	Well Address1:	3300 Industrial Drive
PWS No:		Well Addr2:	
Plug Rpt Track No:	72712	Well City:	Pearland
Well Rpt Track No:	68273	Well Zip:	77581
Orig Well Rpt Trk No:		Owner Well No:	MW-201
Apprentice Reg No:		Owner Name:	James Barr III
No of Wells Drill:		Owner Addr1:	734 international #12
Date Submitted:	2005-10-06	Owner Addr2:	
Type of Work:	New Well	Owner City:	Houston
Typ of Wrk Oth Descr:		Owner State:	TX
Seal Method:	Other	Owner Zip:	77024
Seal Mthd Oth Descr:	Grout	Owner Country:	

## Wells and Additional Sources Detail Report

Plugged w/i 48Hrs:	No	Driller Name:	Mario Palacios Moya
Drilling Start Dt:	2005-08-05	Driller Address1:	727 W. 26th St.
Drilling End Dt:	2005-08-08	Driller Addr2:	
Proposed Use:	Monitor	Driller City:	Houston
Prop Use Oth Descr:		Driller State:	TX
TCEQ Approve Plans:		Driller Zip:	77008
Apprve by Variance:		Driller Oth Cntry:	
Loc Vfy by Driller:	No	Driller Country:	
Sealed by Driller:	Yes	Dist to Sep Contam:	
Sealed by Name:		Dist to Septic Tk:	
Driller Signed:	Mario Moya	Dist to Prop Line:	
Apprentice Signed:		Dist Verifi Method:	
Surface Compl:	Alternative Procedure Used	Horizon Datum Type:	
Surf Comp Oth Desc:		Elevation:	
Complt by Driller:		Latitude:	29.53
Pump Type:		Lat Degree:	29
Pump Type Oth Desc:		Lat Minute:	31
Pump Depth:		Lat Second:	48
Chemical Analysis:	No	Longitude:	-95.261667
Injurious Water:	No	Long Degree:	95
County:	Fort Bend	Long Minute:	15
Known Loc Error:	No	Long Second:	42
Grid No:	65-30-9		
Company Name:	Advanced Drilling Systems, Inc.		
Well Location Description:			
Comments:			
Data Source:	Full SDR Database; SDRDB Well Location (Map)		
Drillers Well Report:	<a href="https://www3.twdb.texas.gov/apps/waterdatainteractive/GetReports.aspx?Num=68273&amp;Type=SDR-Well">https://www3.twdb.texas.gov/apps/waterdatainteractive/GetReports.aspx?Num=68273&amp;Type=SDR-Well</a>		

Map Key	Direction	Distance (mi)	Distance (ft)	Elevation (ft)	DB
<a href="#">228</a>	NNW	0.68	3,593.24	42.56	SDR WELLS

License No:	4990	Well Address1:	3300 Industrial Drive
PWS No:		Well Addr2:	
Plug Rpt Track No:	176182	Well City:	Pearland
Well Rpt Track No:	68269	Well Zip:	77581
Orig Well Rpt Trk No:		Owner Well No:	MW-9
Apprentice Reg No:		Owner Name:	James Barr III
No of Wells Drill:		Owner Addr1:	734 international #12
Date Submitted:	2005-10-06	Owner Addr2:	
Type of Work:	New Well	Owner City:	Houston
Typ of Wrk Oth Descr:		Owner State:	TX
Seal Method:	Other	Owner Zip:	77024
Seal Mthd Oth Desc:	Grout	Owner Country:	
Plugged w/i 48Hrs:	No	Driller Name:	Mario Palacios Moya
Drilling Start Dt:	2005-08-02	Driller Address1:	727 W. 26th St.

## Wells and Additional Sources Detail Report

Drilling End Dt:	2005-08-02	Driller Addr2:	
Proposed Use:	Monitor	Driller City:	Houston
Prop Use Oth Descr:		Driller State:	TX
TCEQ Approve Plans:		Driller Zip:	77008
Apprve by Variance:		Driller Oth Cntry:	
Loc Vfy by Driller:	No	Driller Country:	
Sealed by Driller:	Yes	Dist to Sep Contam:	
Sealed by Name:		Dist to Septic Tk:	
Driller Signed:	Mario Moya	Dist to Prop Line:	
Apprentice Signed:		Dist Verifi Method:	
Surface Compl:	Alternative Procedure Used	Horizon Datum Type:	
Surf Comp Oth Desc:		Elevation:	
Complt by Driller:		Latitude:	29.53
Pump Type:		Lat Degree:	29
Pump Type Oth Desc:		Lat Minute:	31
Pump Depth:		Lat Second:	48
Chemical Analysis:	No	Longitude:	-95.261667
Injurious Water:	No	Long Degree:	95
County:	Fort Bend	Long Minute:	15
Known Loc Error:	No	Long Second:	42
Grid No:	65-30-9		
Company Name:	Advanced Drilling Systems, Inc.		
Well Location Description:			
Comments:			
Data Source:	Full SDR Database; SDRDB Well Location (Map)		
Drillers Well Report:	<a href="https://www3.twdb.texas.gov/apps/waterdatainteractive/GetReports.aspx?Num=68269&amp;Type=SDR-Well">https://www3.twdb.texas.gov/apps/waterdatainteractive/GetReports.aspx?Num=68269&amp;Type=SDR-Well</a>		

Map Key	Direction	Distance (mi)	Distance (ft)	Elevation (ft)	DB
235	NE	0.69	3,636.59	40.88	SDR WELLS

License No:	54882	Well Address1:	4649 DIXIE FARM ROAD
PWS No:		Well Addr2:	
Plug Rpt Track No:		Well City:	PEARLAND
Well Rpt Track No:	406273	Well Zip:	77581
Orig Well Rpt Trk No:		Owner Well No:	MV-F
Apprentice Reg No:		Owner Name:	HILL SAND CO, INC.
No of Wells Drill:	1	Owner Addr1:	4649 DIXIE FARM ROAD
Date Submitted:	2015-10-08	Owner Addr2:	
Type of Work:	New Well	Owner City:	PEARLAND
Typ of Wrk Oth Descr:		Owner State:	TX
Seal Method:	Hand Mixed	Owner Zip:	77581
Seal Mthd Oth Desc:		Owner Country:	
Plugged w/i 48Hrs:	No	Driller Name:	Stefan Stamoulis
Drilling Start Dt:	2015-09-09	Driller Address1:	17226 E HWY 6
Drilling End Dt:	2015-09-09	Driller Addr2:	
Proposed Use:	Monitor	Driller City:	ALVIN



## Wells and Additional Sources Detail Report

Prop Use Oth Descr:		Driller State:	TX
TCEQ Approve Plans:		Driller Zip:	77511
Apprve by Variance:		Driller Oth Cntry:	
Loc Vfy by Driller:	Yes	Driller Country:	
Sealed by Driller:	Yes	Dist to Sep Contam:	
Sealed by Name:		Dist to Septic Tk:	
Driller Signed:	STEFAN STAMOULIS	Dist to Prop Line:	
Apprentice Signed:		Dist Verifi Method:	
Surface Compl:	Surface Slab Installed	Horizon Datum Type:	
Surf Comp Oth Desc:		Elevation:	
Complt by Driller:	Yes	Latitude:	29.5275
Pump Type:		Lat Degree:	29
Pump Type Oth Desc:		Lat Minute:	31
Pump Depth:		Lat Second:	39
Chemical Analysis:	No	Longitude:	-95.250278
Injurious Water:	No	Long Degree:	95
County:	Brazoria	Long Minute:	15
Known Loc Error:	No	Long Second:	1
Grid No:	65-30-9		
Company Name:	H/ET		
Well Location Description:			
Comments:			
Data Source:	Full SDR Database; SDRDB Well Location (Map)		
Drillers Well Report:	<a href="https://www3.twdb.texas.gov/apps/waterdatainteractive/GetReports.aspx?Num=406273&amp;Type=SDR-Well">https://www3.twdb.texas.gov/apps/waterdatainteractive/GetReports.aspx?Num=406273&amp;Type=SDR-Well</a>		

Map Key	Direction	Distance (mi)	Distance (ft)	Elevation (ft)	DB
237	NNW	0.69	3,616.85	42.36	SDR WELLS

License No:	1958	Well Address1:	3319 Industrial
PWS No:		Well Addr2:	
Plug Rpt Track No:		Well City:	Pearland
Well Rpt Track No:	139739	Well Zip:	77581
Orig Well Rpt Trk No:		Owner Well No:	
Apprentice Reg No:		Owner Name:	Ed Smith
No of Wells Drill:		Owner Addr1:	3319 Industrial
Date Submitted:	2008-04-18	Owner Addr2:	
Type of Work:	New Well	Owner City:	Pearland
Typ of Wrk Oth Descr:		Owner State:	TX
Seal Method:	Unknown	Owner Zip:	77581
Seal Mthd Oth Desc:		Owner Country:	
Plugged w/i 48Hrs:	No	Driller Name:	James B Derrick
Drilling Start Dt:	2008-04-14	Driller Address1:	P.O. Box 1704
Drilling End Dt:	2008-04-17	Driller Addr2:	
Proposed Use:	Domestic	Driller City:	Pearland
Prop Use Oth Descr:		Driller State:	TX
TCEQ Approve Plans:		Driller Zip:	77588

## Wells and Additional Sources Detail Report

Apprve by Variance: Loc Vfy by Driller: No Sealed by Driller: No Sealed by Name: Driller Signed: James B. Derrick Apprentice Signed: Surface Compl: Surface Sleeve Installed Surf Comp Oth Desc: Complt by Driller: Pump Type: Submersible Pump Type Oth Desc: Pump Depth: 231.00 Chemical Analysis: No Injurious Water: No County: Brazoria Known Loc Error: No Grid No: 65-30-9 Company Name: Derrick Drilling Co. Well Location Description: Comments: Data Source: Full SDR Database; SDRDB Well Location (Map) Drillers Well Report: <a href="https://www3.twdb.texas.gov/apps/waterdatainteractive/GetReports.aspx?Num=139739&amp;Type=SDR-Well">https://www3.twdb.texas.gov/apps/waterdatainteractive/GetReports.aspx?Num=139739&amp;Type=SDR-Well</a>	Driller Oth Cntry: Driller Country: Dist to Sep Contam: 80 Dist to Septic Tk: Dist to Prop Line: 20 Dist Verifi Method: owner Horizon Datum Type: Elevation: 48 Latitude: 29.529722 Lat Degree: 29 Lat Minute: 31 Lat Second: 47 Longitude: -95.263056 Long Degree: 95 Long Minute: 15 Long Second: 47
--	---

Map Key	Direction	Distance (mi)	Distance (ft)	Elevation (ft)	DB
240	NNW	0.70	3,674.83	43.60	SDR WELLS

License No: 4990 PWS No: Plug Rpt Track No: 93925 Well Rpt Track No: 49804 Orig Well Rpt Trk No: Apprentice Reg No: No of Wells Drill: Date Submitted: 2004-12-11 Type of Work: New Well Typ of Wrk Oth Descr: Seal Method: Other Seal Mthd Oth Desc: Grout Plugged w/i 48Hrs: No Drilling Start Dt: 2004-07-14 Drilling End Dt: 2004-07-14 Proposed Use: Monitor Prop Use Oth Descr: TCEQ Approve Plans: Apprve by Variance: Loc Vfy by Driller: No	Well Address1: 3300 Industrial Dr. Well Addr2: Well City: Pearland Well Zip: 77584 Owner Well No: MW-3 Owner Name: James Barr Owner Addr1: 3300 Industrial Dr. Owner Addr2: Owner City: Pearland Owner State: TX Owner Zip: 77584 Owner Country: Driller Name: Mario Palacios Moya Driller Address1: 727 W. 26th St. Driller Addr2: Driller City: Houston Driller State: TX Driller Zip: 77008 Driller Oth Cntry: Driller Country:
---	---

## Wells and Additional Sources Detail Report

Sealed by Driller:	Yes	Dist to Sep Contam:	
Sealed by Name:		Dist to Septic Tk:	
Driller Signed:	Mario Moya	Dist to Prop Line:	
Apprentice Signed:		Dist Verifi Method:	
Surface Compl:	Alternative Procedure Used	Horizon Datum Type:	
Surf Comp Oth Desc:		Elevation:	
Complt by Driller:		Latitude:	29.530278
Pump Type:		Lat Degree:	29
Pump Type Oth Desc:		Lat Minute:	31
Pump Depth:		Lat Second:	49
Chemical Analysis:	No	Longitude:	-95.261389
Injurious Water:	No	Long Degree:	95
County:	Brazoria	Long Minute:	15
Known Loc Error:	No	Long Second:	41
Grid No:	65-30-9		
Company Name:	Advanced Drilling Systems, Inc.		
Well Location Description:			
Comments:			
Data Source:	Full SDR Database; SDRDB Well Location (Map)		
Drillers Well Report:	<a href="https://www3.twdb.texas.gov/apps/waterdatainteractive/GetReports.aspx?Num=49804&amp;Type=SDR-Well">https://www3.twdb.texas.gov/apps/waterdatainteractive/GetReports.aspx?Num=49804&amp;Type=SDR-Well</a>		

Map Key	Direction	Distance (mi)	Distance (ft)	Elevation (ft)	DB
240	NNW	0.70	3,674.83	43.60	SDR WELLS

License No:	4990	Well Address1:	3300 Industrial Dr.
PWS No:		Well Addr2:	
Plug Rpt Track No:	93926	Well City:	Pearland
Well Rpt Track No:	49806	Well Zip:	77584
Orig Well Rpt Trk No:		Owner Well No:	MW-5
Apprentice Reg No:		Owner Name:	James Barr
No of Wells Drill:		Owner Addr1:	3300 Industrial Dr.
Date Submitted:	2004-12-11	Owner Addr2:	
Type of Work:	New Well	Owner City:	Pearland
Typ of Wrk Oth Descr:		Owner State:	TX
Seal Method:	Other	Owner Zip:	77584
Seal Mthd Oth Desc:	Grout	Owner Country:	
Plugged w/i 48Hrs:	No	Driller Name:	Mario Palacios Moya
Drilling Start Dt:	2004-07-14	Driller Address1:	727 W. 26th St.
Drilling End Dt:	2004-07-14	Driller Addr2:	
Proposed Use:	Monitor	Driller City:	Houston
Prop Use Oth Descr:		Driller State:	TX
TCEQ Approve Plans:		Driller Zip:	77008
Apprve by Variance:		Driller Oth Cntry:	
Loc Vfy by Driller:	No	Driller Country:	
Sealed by Driller:	Yes	Dist to Sep Contam:	
Sealed by Name:		Dist to Septic Tk:	

## Wells and Additional Sources Detail Report

Driller Signed:	Mario Moya	Dist to Prop Line:	
Apprentice Signed:		Dist Verifi Method:	
Surface Compl:	Alternative Procedure Used	Horizon Datum Type:	
Surf Comp Oth Desc:		Elevation:	
Complt by Driller:		Latitude:	29.530278
Pump Type:		Lat Degree:	29
Pump Type Oth Desc:		Lat Minute:	31
Pump Depth:		Lat Second:	49
Chemical Analysis:	No	Longitude:	-95.261389
Injurious Water:	No	Long Degree:	95
County:	Brazoria	Long Minute:	15
Known Loc Error:	No	Long Second:	41
Grid No:	65-30-9		
Company Name:	Advanced Drilling Systems, Inc.		
Well Location Description:			
Comments:			
Data Source:	Full SDR Database; SDRDB Well Location (Map)		
Drillers Well Report:	<a href="https://www3.twdb.texas.gov/apps/waterdatainteractive/GetReports.aspx?Num=49806&amp;Type=SDR-Well">https://www3.twdb.texas.gov/apps/waterdatainteractive/GetReports.aspx?Num=49806&amp;Type=SDR-Well</a>		

Map Key	Direction	Distance (mi)	Distance (ft)	Elevation (ft)	DB
245	NNW	0.70	3,711.41	42.78	SDR WELLS

License No:	4990	Well Address1:	3300 Industrial Dr.
PWS No:		Well Addr2:	
Plug Rpt Track No:	93923	Well City:	Pearland
Well Rpt Track No:	49802	Well Zip:	77584
Orig Well Rpt Trk No:		Owner Well No:	MW-1
Apprentice Reg No:		Owner Name:	James Barr
No of Wells Drill:		Owner Addr1:	3300 Industrial Dr.
Date Submitted:	2004-12-11	Owner Addr2:	
Type of Work:	New Well	Owner City:	Pearland
Typ of Wrk Oth Descr:		Owner State:	TX
Seal Method:	Other	Owner Zip:	77584
Seal Mthd Oth Desc:	Grout	Owner Country:	
Plugged w/i 48Hrs:	No	Driller Name:	Mario Palacios Moya
Drilling Start Dt:	2004-07-20	Driller Address1:	727 W. 26th St.
Drilling End Dt:	2004-07-20	Driller Addr2:	
Proposed Use:	Monitor	Driller City:	Houston
Prop Use Oth Descr:		Driller State:	TX
TCEQ Approve Plans:		Driller Zip:	77008
Apprve by Variance:		Driller Oth Cntry:	
Loc Vfy by Driller:	No	Driller Country:	
Sealed by Driller:	Yes	Dist to Sep Contam:	
Sealed by Name:		Dist to Septic Tk:	
Driller Signed:	Mario Moya	Dist to Prop Line:	
Apprentice Signed:		Dist Verifi Method:	

## Wells and Additional Sources Detail Report

Surface Compl:	Alternative Procedure Used	Horizon Datum Type:	
Surf Comp Oth Desc:		Elevation:	
Complt by Driller:		Latitude:	29.530278
Pump Type:		Lat Degree:	29
Pump Type Oth Desc:		Lat Minute:	31
Pump Depth:		Lat Second:	49
Chemical Analysis:	No	Longitude:	-95.261945
Injurious Water:	No	Long Degree:	95
County:	Brazoria	Long Minute:	15
Known Loc Error:	No	Long Second:	43
Grid No:	65-30-9		
Company Name:	Advanced Drilling Systems, Inc.		
Well Location Description:			
Comments:			
Data Source:	Full SDR Database; SDRDB Well Location (Map)		
Drillers Well Report:	<a href="https://www3.twdb.texas.gov/apps/waterdatainteractive/GetReports.aspx?Num=49802&amp;Type=SDR-Well">https://www3.twdb.texas.gov/apps/waterdatainteractive/GetReports.aspx?Num=49802&amp;Type=SDR-Well</a>		

Map Key	Direction	Distance (mi)	Distance (ft)	Elevation (ft)	DB
249	NNW	0.71	3,773.92	43.05	SDR WELLS

License No:	4990	Well Address1:	3300 Industrial Dr.
PWS No:		Well Addr2:	
Plug Rpt Track No:	93924	Well City:	Pearland
Well Rpt Track No:	49803	Well Zip:	77584
Orig Well Rpt Trk No:		Owner Well No:	MW-2
Apprentice Reg No:		Owner Name:	James Barr
No of Wells Drill:		Owner Addr1:	3300 Industrial Dr.
Date Submitted:	2004-12-11	Owner Addr2:	
Type of Work:	New Well	Owner City:	Pearland
Typ of Wrk Oth Descr:		Owner State:	TX
Seal Method:	Other	Owner Zip:	77584
Seal Mthd Oth Desc:	Grout	Owner Country:	
Plugged w/i 48Hrs:	No	Driller Name:	Mario Palacios Moya
Drilling Start Dt:	2004-07-16	Driller Address1:	727 W. 26th St.
Drilling End Dt:	2004-07-16	Driller Addr2:	
Proposed Use:	Monitor	Driller City:	Houston
Prop Use Oth Descr:		Driller State:	TX
TCEQ Approve Plans:		Driller Zip:	77008
Apprve by Variance:		Driller Oth Cntry:	
Loc Vfy by Driller:	No	Driller Country:	
Sealed by Driller:	Yes	Dist to Sep Contam:	
Sealed by Name:		Dist to Septic Tk:	
Driller Signed:	Mario Moya	Dist to Prop Line:	
Apprentice Signed:		Dist Verifi Method:	
Surface Compl:	Alternative Procedure Used	Horizon Datum Type:	
Surf Comp Oth Desc:		Elevation:	



## Wells and Additional Sources Detail Report

Complt by Driller:	Latitude:	29.530555
Pump Type:	Lat Degree:	29
Pump Type Oth Desc:	Lat Minute:	31
Pump Depth:	Lat Second:	50
Chemical Analysis: No	Longitude:	-95.261389
Injurious Water: No	Long Degree:	95
County: Brazoria	Long Minute:	15
Known Loc Error: No	Long Second:	41
Grid No: 65-30-9		
Company Name: Advanced Drilling Systems, Inc.		
Well Location Description:		
Comments:		
Data Source: Full SDR Database; SDRDB Well Location (Map)		
Drillers Well Report: <a href="https://www3.twdb.texas.gov/apps/waterdatainteractive/GetReports.aspx?Num=49803&amp;Type=SDR-Well">https://www3.twdb.texas.gov/apps/waterdatainteractive/GetReports.aspx?Num=49803&amp;Type=SDR-Well</a>		

Map Key	Direction	Distance (mi)	Distance (ft)	Elevation (ft)	DB
262	S	0.74	3,904.76	40.92	SDR WELLS

License No: 2843	Well Address1: 8920 CR 414
PWS No:	Well Addr2:
Plug Rpt Track No:	Well City: Alvin
Well Rpt Track No: 526410	Well Zip: 77511
Orig Well Rpt Trk No:	Owner Well No:
Apprentice Reg No: 57900	Owner Name: Linda Collins
No of Wells Drill: 1	Owner Addr1: 8920 CR 414
Date Submitted: 2019-11-07	Owner Addr2:
Type of Work: New Well	Owner City: Alvin
Typ of Wrk Oth Descr:	Owner State: TX
Seal Method: Pressure	Owner Zip: 77511
Seal Mthd Oth Desc:	Owner Country:
Plugged w/i 48Hrs: No	Driller Name: John Mike Pyburn
Drilling Start Dt: 2019-11-04	Driller Address1: PO BOX 266
Drilling End Dt: 2019-11-06	Driller Addr2:
Proposed Use: Domestic	Driller City: MANVEL
Prop Use Oth Descr:	Driller State: TX
TCEQ Approve Plans:	Driller Zip: 77578
Aprve by Variance:	Driller Oth Cntry:
Loc Vfy by Driller: Yes	Driller Country:
Sealed by Driller: Yes	Dist to Sep Contam: 50+
Sealed by Name:	Dist to Septic Tk: 50+
Driller Signed: Mike Pyburn	Dist to Prop Line: 50+
Apprentice Signed: Antonio Razo	Dist Verifi Method: Owner
Surface Compl: Alternative Procedure Used	Horizon Datum Type:
Surf Comp Oth Desc:	Elevation:
Complt by Driller: Yes	Latitude: 29.508889
Pump Type: Submersible	Lat Degree: 29

## Wells and Additional Sources Detail Report

Pump Type Oth Desc:	Lat Minute: 30
Pump Depth: 231.00	Lat Second: 32
Chemical Analysis: No	Longitude: -95.256944
Injurious Water: No	Long Degree: 95
County: Brazoria	Long Minute: 15
Known Loc Error: No	Long Second: 25
Grid No: 65-30-9	
Company Name: ALMEDA WATER WELL SERVICE	
Well Location Description:	
Comments:	
Data Source: Full SDR Database; SDRDB Well Location (Map)	
Drillers Well Report: <a href="https://www3.twdb.texas.gov/apps/waterdatainteractive/GetReports.aspx?Num=526410&amp;Type=SDR-Well">https://www3.twdb.texas.gov/apps/waterdatainteractive/GetReports.aspx?Num=526410&amp;Type=SDR-Well</a>	

Map Key	Direction	Distance (mi)	Distance (ft)	Elevation (ft)	DB
269	WNW	0.74	3,927.96	43.21	SDR WELLS

License No: 4883	Well Address1: 4808 Hwy 35
PWS No:	Well Addr2:
Plug Rpt Track No:	Well City: Pearland
Well Rpt Track No: 220436	Well Zip: 77581
Orig Well Rpt Trk No:	Owner Well No: Well log 41679
Apprentice Reg No:	Owner Name: Tom Dewey
No of Wells Drill:	Owner Addr1: 7607 FM 1462
Date Submitted: 2010-06-23	Owner Addr2:
Type of Work: New Well	Owner City: Rosharon
Typ of Wrk Oth Descr:	Owner State: TX
Seal Method: Pressure	Owner Zip: 77583
Seal Mthd Oth Desc:	Owner Country:
Plugged w/i 48Hrs: No	Driller Name: Angel Bautista
Drilling Start Dt: 2007-08-30	Driller Address1: 5923 CR 931
Drilling End Dt: 2007-09-10	Driller Addr2:
Proposed Use: Domestic	Driller City: Rosharon
Prop Use Oth Descr:	Driller State: TX
TCEQ Approve Plans:	Driller Zip: 77583
Apprve by Variance:	Driller Oth Cntry:
Loc Vfy by Driller: No	Driller Country:
Sealed by Driller: No	Dist to Sep Contam:
Sealed by Name: ODCI	Dist to Septic Tk:
Driller Signed: Angel Bautista	Dist to Prop Line:
Apprentice Signed: Arturo Barrera	Dist Verifi Method:
Surface Compl: Surface Slab Installed	Horizon Datum Type:
Surf Comp Oth Descr:	Elevation:
Complt by Driller:	Latitude: 29.524722
Pump Type: Submersible	Lat Degree: 29
Pump Type Oth Desc:	Lat Minute: 31
Pump Depth: 231.00	Lat Second: 29

## Wells and Additional Sources Detail Report

Chemical Analysis:	No	Longitude:	-95.270555
Injurious Water:	No	Long Degree:	95
County:	Brazoria	Long Minute:	16
Known Loc Error:	No	Long Second:	14
Grid No:	65-30-9		
Company Name:	O'Day Drilling Co., Inc.		
Well Location Description:			
Comments:	\$mew		
Data Source:	Full SDR Database; SDRDB Well Location (Map)		
Drillers Well Report:	<a href="https://www3.twdb.texas.gov/apps/waterdatainteractive/GetReports.aspx?Num=220436&amp;Type=SDR-Well">https://www3.twdb.texas.gov/apps/waterdatainteractive/GetReports.aspx?Num=220436&amp;Type=SDR-Well</a>		

Map Key	Direction	Distance (mi)	Distance (ft)	Elevation (ft)	DB
276	S	0.77	4,066.69	41.53	SDR WELLS

License No:	1827	Well Address1:	8606 CR 414
PWS No:		Well Addr2:	
Plug Rpt Track No:		Well City:	Pearland
Well Rpt Track No:	359287	Well Zip:	77581
Orig Well Rpt Trk No:		Owner Well No:	
Apprentice Reg No:	56778	Owner Name:	Runyem Henry
No of Wells Drill:		Owner Addr1:	8606 CR 414
Date Submitted:	2014-04-11	Owner Addr2:	
Type of Work:	New Well	Owner City:	Pearland
Typ of Wrk Oth Descr:		Owner State:	TX
Seal Method:	Pressure	Owner Zip:	77581
Seal Mthd Oth Desc:		Owner Country:	
Plugged w/i 48Hrs:	No	Driller Name:	Paul W Rhodes
Drilling Start Dt:	2014-03-26	Driller Address1:	5923 Louisiana Street (Cr 931)
Drilling End Dt:	2014-03-28	Driller Addr2:	
Proposed Use:	Domestic	Driller City:	Rosharon
Prop Use Oth Descr:		Driller State:	TX
TCEQ Approve Plans:		Driller Zip:	77583
Apprve by Variance:		Driller Oth Cntry:	
Loc Vfy by Driller:	No	Driller Country:	
Sealed by Driller:	No	Dist to Sep Contam:	
Sealed by Name:	ODCI	Dist to Septic Tk:	
Driller Signed:	Paul Rhodes	Dist to Prop Line:	
Apprentice Signed:	Jesus Gutierrez	Dist Verifi Method:	
Surface Compl:	Surface Sleeve Installed	Horizon Datum Type:	
Surf Comp Oth Descr:		Elevation:	
Complt by Driller:		Latitude:	29.508334
Pump Type:	Submersible	Lat Degree:	29
Pump Type Oth Descr:		Lat Minute:	30
Pump Depth:	252.00	Lat Second:	30
Chemical Analysis:	No	Longitude:	-95.258889
Injurious Water:	No	Long Degree:	95

## Wells and Additional Sources Detail Report

County:	Brazoria	Long Minute:	15
Known Loc Error:	No	Long Second:	32
Grid No:	65-30-9		
Company Name:	O'Day Drilling Company Inc		
Well Location Description:			
Comments:	BC #12444		
Data Source:	Full SDR Database; SDRDB Well Location (Map)		
Drillers Well Report:	<a href="https://www3.twdb.texas.gov/apps/waterdatainteractive/GetReports.aspx?Num=359287&amp;Type=SDR-Well">https://www3.twdb.texas.gov/apps/waterdatainteractive/GetReports.aspx?Num=359287&amp;Type=SDR-Well</a>		

Map Key	Direction	Distance (mi)	Distance (ft)	Elevation (ft)	DB
283	S	0.79	4,159.14	42.57	SDR WELLS

License No:	1827	Well Address1:	1143 CR 129
PWS No:		Well Addr2:	
Plug Rpt Track No:		Well City:	Alvin
Well Rpt Track No:	406841	Well Zip:	77511
Orig Well Rpt Trk No:		Owner Well No:	20150724131295
Apprentice Reg No:		Owner Name:	Norfleet Henderson
No of Wells Drill:	1	Owner Addr1:	1125 CR 129
Date Submitted:	2015-10-16	Owner Addr2:	
Type of Work:	New Well	Owner City:	Alvin
Typ of Wrk Oth Descr:		Owner State:	TX
Seal Method:	Positive Displacement	Owner Zip:	77511
Seal Mthd Oth Desc:		Owner Country:	
Plugged w/i 48Hrs:	No	Driller Name:	Paul W Rhodes
Drilling Start Dt:	2015-10-09	Driller Address1:	5923 Louisiana St
Drilling End Dt:	2015-10-12	Driller Addr2:	
Proposed Use:	Domestic	Driller City:	Rosharon
Prop Use Oth Descr:		Driller State:	TX
TCEQ Approve Plans:		Driller Zip:	77583
Apprve by Variance:		Driller Oth Cntry:	
Loc Vfy by Driller:	Yes	Driller Country:	
Sealed by Driller:	Yes	Dist to Sep Contam:	
Sealed by Name:		Dist to Septic Tk:	
Driller Signed:	Paul Rhodes	Dist to Prop Line:	
Apprentice Signed:		Dist Verifi Method:	
Surface Compl:	Surface Slab Installed	Horizon Datum Type:	
Surf Comp Oth Desc:		Elevation:	
Complt by Driller:	Yes	Latitude:	29.508194
Pump Type:	Submersible	Lat Degree:	29
Pump Type Oth Desc:		Lat Minute:	30
Pump Depth:	273.00	Lat Second:	29.5
Chemical Analysis:	No	Longitude:	-95.260556
Injurious Water:	No	Long Degree:	95
County:	Brazoria	Long Minute:	15
Known Loc Error:	No	Long Second:	38

## Wells and Additional Sources Detail Report

Grid No:	65-30-9
Company Name:	O'Day Drilling Company Inc
Well Location Description:	
Comments:	
Data Source:	Full SDR Database; SDRDB Well Location (Map)
Drillers Well Report:	<a href="https://www3.twdb.texas.gov/apps/waterdatainteractive/GetReports.aspx?Num=406841&amp;Type=SDR-Well">https://www3.twdb.texas.gov/apps/waterdatainteractive/GetReports.aspx?Num=406841&amp;Type=SDR-Well</a>

Map Key	Direction	Distance (mi)	Distance (ft)	Elevation (ft)	DB
323	S	0.89	4,678.55	41.40	SDR WELLS

License No:	2843	Well Address1:	
PWS No:		Well Addr2:	
Plug Rpt Track No:		Well City:	Pearland
Well Rpt Track No:	171820	Well Zip:	
Orig Well Rpt Trk No:		Owner Well No:	Well log #02861
Apprentice Reg No:		Owner Name:	Jose Suarez
No of Wells Drill:		Owner Addr1:	8812 CR 414
Date Submitted:	2009-03-20	Owner Addr2:	
Type of Work:	New Well	Owner City:	Pearland
Typ of Wrk Oth Descr:		Owner State:	TX
Seal Method:	Other	Owner Zip:	77581
Seal Mthd Oth Desc:	pressure-Halliburton	Owner Country:	
Plugged w/i 48Hrs:	No	Driller Name:	John Mike Pyburn
Drilling Start Dt:	2005-03-29	Driller Address1:	P.O. Box 266
Drilling End Dt:	2005-03-31	Driller Addr2:	
Proposed Use:	Domestic	Driller City:	Manvel
Prop Use Oth Descr:		Driller State:	TX
TCEQ Approve Plans:		Driller Zip:	77578
Aprv by Variance:		Driller Oth Cntry:	
Loc Vfy by Driller:	No	Driller Country:	
Sealed by Driller:	Yes	Dist to Sep Contam:	50+
Sealed by Name:		Dist to Septic Tk:	
Driller Signed:	John Mike Pyburn	Dist to Prop Line:	
Apprentice Signed:	Gonzalo Cortez	Dist Verifi Method:	owner
Surface Compl:	Alternative Procedure Used	Horizon Datum Type:	
Surf Comp Oth Descr:		Elevation:	
Complt by Driller:		Latitude:	29.506667
Pump Type:	Submersible	Lat Degree:	29
Pump Type Oth Descr:		Lat Minute:	30
Pump Depth:	210.00	Lat Second:	24
Chemical Analysis:	No	Longitude:	-95.259445
Injurious Water:	No	Long Degree:	95
County:	Brazoria	Long Minute:	15
Known Loc Error:	No	Long Second:	34
Grid No:	65-30-9		
Company Name:	Almeda Water Well Service		



## Wells and Additional Sources Detail Report

**Well Location Description:**

Comments: \$scd  
 Data Source: Full SDR Database; SDRDB Well Location (Map)  
 Drillers Well Report: <https://www3.twdb.texas.gov/apps/waterdatainteractive/GetReports.aspx?Num=171820&Type=SDR-Well>

Map Key	Direction	Distance (mi)	Distance (ft)	Elevation (ft)	DB
327	NE	0.90	4,760.04	43.31	SDR WELLS

License No:	1827	Well Address1:	16732 Hasting Friendswood
PWS No:		Well Addr2:	
Plug Rpt Track No:		Well City:	Pearland
Well Rpt Track No:	282098	Well Zip:	77581
Orig Well Rpt Trk No:		Owner Well No:	
Apprentice Reg No:	56778	Owner Name:	Rathje, Mike
No of Wells Drill:		Owner Addr1:	16732 Hasting Friendswood
Date Submitted:	2012-03-27	Owner Addr2:	
Type of Work:	New Well	Owner City:	Pearland
Typ of Wrk Oth Descr:		Owner State:	TX
Seal Method:	Pressure	Owner Zip:	77581
Seal Mthd Oth Desc:		Owner Country:	
Plugged w/i 48Hrs:	No	Driller Name:	Paul W Rhodes
Drilling Start Dt:	2012-03-12	Driller Address1:	5923 Louisiana Street
Drilling End Dt:	2012-03-15	Driller Addr2:	
Proposed Use:	Domestic	Driller City:	Rosharon
Prop Use Oth Descr:		Driller State:	TX
TCEQ Approve Plans:		Driller Zip:	77583
Aprve by Variance:		Driller Oth Cntry:	
Loc Vfy by Driller:	No	Driller Country:	
Sealed by Driller:	No	Dist to Sep Contam:	
Sealed by Name:	ODCI	Dist to Septic Tk:	
Driller Signed:	Paul Rhodes	Dist to Prop Line:	
Apprentice Signed:	Francisco Gutierrez	Dist Verifi Method:	
Surface Compl:	Surface Slab Installed	Horizon Datum Type:	
Surf Comp Oth Desc:		Elevation:	
Complt by Driller:		Latitude:	29.528611
Pump Type:	Submersible	Lat Degree:	29
Pump Type Oth Desc:		Lat Minute:	31
Pump Depth:	252.00	Lat Second:	43
Chemical Analysis:	No	Longitude:	-95.246667
Injurious Water:	No	Long Degree:	95
County:	Brazoria	Long Minute:	14
Known Loc Error:	No	Long Second:	48
Grid No:	65-31-7		
Company Name:	O'Day Drilling Company Inc		
Well Location Description:			
Comments:	BC #11574		

## Wells and Additional Sources Detail Report

Data Source: Full SDR Database; SDRDB Well Location (Map)  
 Drillers Well Report: <https://www3.twdb.texas.gov/apps/waterdatainteractive/GetReports.aspx?Num=282098&Type=SDR-Well>

Map Key	Direction	Distance (mi)	Distance (ft)	Elevation (ft)	DB
328	NE	0.90	4,766.90	44.04	SDR WELLS

License No:	1827	Well Address1:	16802 Cr 127
PWS No:		Well Addr2:	
Plug Rpt Track No:		Well City:	Pearland
Well Rpt Track No:	220209	Well Zip:	77581
Orig Well Rpt Trk No:		Owner Well No:	
Apprentice Reg No:	56891	Owner Name:	Groba, Kevin
No of Wells Drill:		Owner Addr1:	3206 Wheatfield Blvd
Date Submitted:	2010-06-22	Owner Addr2:	
Type of Work:	New Well	Owner City:	Pearland
Typ of Wrk Oth Descr:		Owner State:	TX
Seal Method:	Pressure	Owner Zip:	77581
Seal Mthd Oth Desc:		Owner Country:	
Plugged w/i 48Hrs:	No	Driller Name:	Paul W Rhodes
Drilling Start Dt:	2010-06-18	Driller Address1:	5923 CR 931
Drilling End Dt:	2010-06-19	Driller Addr2:	
Proposed Use:	Domestic	Driller City:	Rosharon
Prop Use Oth Descr:		Driller State:	TX
TCEQ Approve Plans:		Driller Zip:	77583
Apprve by Variance:		Driller Oth Cntry:	
Loc Vfy by Driller:	No	Driller Country:	
Sealed by Driller:	No	Dist to Sep Contam:	
Sealed by Name:	ODCI	Dist to Septic Tk:	
Driller Signed:	Paul Rhodes	Dist to Prop Line:	
Apprentice Signed:	Arturo Barrera	Dist Verifi Method:	
Surface Compl:	Surface Slab Installed	Horizon Datum Type:	
Surf Comp Oth Descr:		Elevation:	
Complt by Driller:		Latitude:	29.528333
Pump Type:	Submersible	Lat Degree:	29
Pump Type Oth Descr:		Lat Minute:	31
Pump Depth:	252.00	Lat Second:	42
Chemical Analysis:	No	Longitude:	-95.246389
Injurious Water:	No	Long Degree:	95
County:	Brazoria	Long Minute:	14
Known Loc Error:	No	Long Second:	47
Grid No:	65-31-7		
Company Name:	O'Day Drilling Company, Inc		

Well Location Description:  
 Comments:

Data Source: Full SDR Database; SDRDB Well Location (Map)  
 Drillers Well Report: <https://www3.twdb.texas.gov/apps/waterdatainteractive/GetReports.aspx?Num=220209&Type=SDR-Well>

## Wells and Additional Sources Detail Report

Map Key	Direction	Distance (mi)	Distance (ft)	Elevation (ft)	DB
333	ENE	0.91	4,791.85	44.42	SDR WELLS
License No:	2843		Well Address1:	16810 CR 127	
PWS No:			Well Addr2:		
Plug Rpt Track No:			Well City:	Pearland	
Well Rpt Track No:	293596		Well Zip:	77581	
Orig Well Rpt Trk No:			Owner Well No:	Well Log 03969	
Apprentice Reg No:	57900		Owner Name:	Mealer Homes-Edwards	
No of Wells Drill:			Owner Addr1:	16810 CR 127	
Date Submitted:	2012-07-26		Owner Addr2:		
Type of Work:	New Well		Owner City:	Pearland	
Typ of Wrk Oth Descr:			Owner State:	TX	
Seal Method:	Other		Owner Zip:	77581	
Seal Mthd Oth Desc:	Pressure-Haliburton		Owner Country:		
Plugged w/i 48Hrs:	No		Driller Name:	John Mike Pyburn	
Drilling Start Dt:	2012-06-04		Driller Address1:	PO Box 266	
Drilling End Dt:	2012-06-06		Driller Addr2:		
Proposed Use:	Domestic		Driller City:	Manvel	
Prop Use Oth Descr:			Driller State:	TX	
TCEQ Approve Plans:			Driller Zip:	77578	
Apprve by Variance:			Driller Oth Cntry:		
Loc Vfy by Driller:	No		Driller Country:		
Sealed by Driller:	No		Dist to Sep Contam:	50+	
Sealed by Name:	AWWS		Dist to Septic Tk:		
Driller Signed:	Mike Pyburn		Dist to Prop Line:		
Apprentice Signed:	Antonio Razo		Dist Verifi Method:	Owner	
Surface Compl:	Alternative Procedure Used		Horizon Datum Type:		
Surf Comp Oth Desc:			Elevation:		
Complt by Driller:			Latitude:	29.527778	
Pump Type:	Jet		Lat Degree:	29	
Pump Type Oth Desc:			Lat Minute:	31	
Pump Depth:	231.00		Lat Second:	40	
Chemical Analysis:	No		Longitude:	-95.245834	
Injurious Water:	No		Long Degree:	95	
County:	Brazoria		Long Minute:	14	
Known Loc Error:	No		Long Second:	45	
Grid No:	65-31-7				
Company Name:	Almeda Water Well Service				
Well Location Description:					
Comments:	^EAD				
Data Source:	Full SDR Database; SDRDB Well Location (Map)				
Drillers Well Report:	<a href="https://www3.twdb.texas.gov/apps/waterdatainteractive/GetReports.aspx?Num=293596&amp;Type=SDR-Well">https://www3.twdb.texas.gov/apps/waterdatainteractive/GetReports.aspx?Num=293596&amp;Type=SDR-Well</a>				

Map Key	Direction	Distance (mi)	Distance (ft)	Elevation (ft)	DB
---------	-----------	---------------	---------------	----------------	----

## Wells and Additional Sources Detail Report

339	SSW	0.91	4,826.24	41.84	SDR WELLS
-----	-----	------	----------	-------	-----------

License No:	4883	Well Address1:	8664 CR 414
PWS No:		Well Addr2:	
Plug Rpt Track No:		Well City:	Pearland
Well Rpt Track No:	181426	Well Zip:	
Orig Well Rpt Trk No:		Owner Well No:	Well log #30384
Apprentice Reg No:	1138/56891	Owner Name:	M & M Land & Cattle
No of Wells Drill:		Owner Addr1:	8664 CR 414
Date Submitted:	2009-06-08	Owner Addr2:	
Type of Work:	New Well	Owner City:	Pearland
Typ of Wrk Oth Descr:		Owner State:	TX
Seal Method:	Pressure	Owner Zip:	
Seal Mthd Oth Desc:		Owner Country:	
Plugged w/i 48Hrs:	No	Driller Name:	Angel Bautista
Drilling Start Dt:	2004-06-19	Driller Address1:	2357 Garden Rd
Drilling End Dt:	2004-06-28	Driller Addr2:	
Proposed Use:	Domestic	Driller City:	Pearland
Prop Use Oth Descr:		Driller State:	TX
TCEQ Approve Plans:		Driller Zip:	77581
Apprve by Variance:		Driller Oth Cntry:	
Loc Vfy by Driller:	No	Driller Country:	
Sealed by Driller:	Yes	Dist to Sep Contam:	
Sealed by Name:		Dist to Septic Tk:	
Driller Signed:	Angel Bautista	Dist to Prop Line:	
Apprentice Signed:	Arturo Barrera	Dist Verifi Method:	
Surface Compl:	Surface Sleeve Installed	Horizon Datum Type:	
Surf Comp Oth Desc:		Elevation:	
Complt by Driller:		Latitude:	29.506667
Pump Type:	Submersible	Lat Degree:	29
Pump Type Oth Desc:		Lat Minute:	30
Pump Depth:	252.00	Lat Second:	24
Chemical Analysis:	No	Longitude:	-95.262501
Injurious Water:	No	Long Degree:	95
County:	Brazoria	Long Minute:	15
Known Loc Error:	No	Long Second:	45
Grid No:	65-30-9		
Company Name:	O'Day Drilling Company, Inc.		
Well Location Description:			
Comments:	\$scd		
Data Source:	Full SDR Database; SDRDB Well Location (Map)		
Drillers Well Report:	<a href="https://www3.twdb.texas.gov/apps/waterdatainteractive/GetReports.aspx?Num=181426&amp;Type=SDR-Well">https://www3.twdb.texas.gov/apps/waterdatainteractive/GetReports.aspx?Num=181426&amp;Type=SDR-Well</a>		

Map Key	Direction	Distance (mi)	Distance (ft)	Elevation (ft)	DB
352	W	0.93	4,932.81	42.68	SDR WELLS

## Wells and Additional Sources Detail Report

License No:	4884	Well Address1:	8020 More Rd
PWS No:		Well Addr2:	
Plug Rpt Track No:		Well City:	Pearland
Well Rpt Track No:	564299	Well Zip:	77584
Orig Well Rpt Trk No:		Owner Well No:	
Apprentice Reg No:	60560	Owner Name:	Tony Ceballos
No of Wells Drill:	1	Owner Addr1:	8020 More Rd
Date Submitted:	2021-01-18	Owner Addr2:	
Type of Work:	New Well	Owner City:	Pearland
Typ of Wrk Oth Descr:		Owner State:	TX
Seal Method:	Pressure	Owner Zip:	77584
Seal Mthd Oth Desc:		Owner Country:	
Plugged w/i 48Hrs:	No	Driller Name:	Rogelio Meza
Drilling Start Dt:	2020-11-25	Driller Address1:	3599 CR 531
Drilling End Dt:	2020-11-27	Driller Addr2:	
Proposed Use:	Domestic	Driller City:	ALVIN
Prop Use Oth Descr:		Driller State:	TX
TCEQ Approve Plans:		Driller Zip:	77511
Apprve by Variance:		Driller Oth Cntry:	
Loc Vfy by Driller:	Yes	Driller Country:	
Sealed by Driller:	Yes	Dist to Sep Contam:	
Sealed by Name:		Dist to Septic Tk:	70
Driller Signed:	Rogelio Meza	Dist to Prop Line:	6
Apprentice Signed:	Francisco Gutierrez	Dist Verifi Method:	
Surface Compl:	Surface Sleeve Installed	Horizon Datum Type:	
Surf Comp Oth Desc:		Elevation:	
Complt by Driller:	No	Latitude:	29.517728
Pump Type:		Lat Degree:	29
Pump Type Oth Desc:		Lat Minute:	31
Pump Depth:		Lat Second:	3.82
Chemical Analysis:	No	Longitude:	-95.27448
Injurious Water:	No	Long Degree:	95
County:	Brazoria	Long Minute:	16
Known Loc Error:	No	Long Second:	28.13
Grid No:	65-30-9		
Company Name:	MEZA WATER WELL SERVICE		
Well Location Description:			
Comments:	Reg. Brazoria County Groundwater Cons. District		
Data Source:	Full SDR Database; SDRDB Well Location (Map)		
Drillers Well Report:	<a href="https://www3.twdb.texas.gov/apps/waterdatainteractive/GetReports.aspx?Num=564299&amp;Type=SDR-Well">https://www3.twdb.texas.gov/apps/waterdatainteractive/GetReports.aspx?Num=564299&amp;Type=SDR-Well</a>		

Map Key	Direction	Distance (mi)	Distance (ft)	Elevation (ft)	DB
356	WSW	0.95	5,004.04	43.06	SDR WELLS

License No:	2934	Well Address1:	8000 cr. 100
PWS No:		Well Addr2:	



## Wells and Additional Sources Detail Report

Plug Rpt Track No: Well Rpt Track No: 27915 Orig Well Rpt Trk No: Apprentice Reg No: No of Wells Drill: Date Submitted: 2003-11-06 Type of Work: New Well Typ of Wrk Oth Descr: Seal Method: Other Seal Mthd Oth Desc: haliburton method/ grout Plugged w/i 48Hrs: No Drilling Start Dt: 2003-11-04 Drilling End Dt: 2003-11-06 Proposed Use: Domestic Prop Use Oth Descr: TCEQ Approve Plans: Apprve by Variance: Loc Vfy by Driller: No Sealed by Driller: Yes Sealed by Name: Driller Signed: Melvin Wright Apprentice Signed: Surface Compl: Surface Sleeve Installed Surf Comp Oth Desc: Complt by Driller: Pump Type: Submersible Pump Type Oth Desc: Pump Depth: 252.00 Chemical Analysis: No Injurious Water: No County: Brazoria Known Loc Error: No Grid No: 65-30-9 Company Name: A-1 Water Well Drilling service Well Location Description: Comments: Data Source: Full SDR Database; SDRDB Well Location (Map) Drillers Well Report: <a href="https://www3.twdb.texas.gov/apps/waterdatainteractive/GetReports.aspx?Num=27915&amp;Type=SDR-Well">https://www3.twdb.texas.gov/apps/waterdatainteractive/GetReports.aspx?Num=27915&amp;Type=SDR-Well</a>	Well City: Pearland Well Zip: 77584 Owner Well No: Owner Name: Javier Rodriguez Owner Addr1: 8000 cr. 100 Owner Addr2: Owner City: Pearland Owner State: TX Owner Zip: 77584 Owner Country: Driller Name: Melvin Leif Wright Driller Address1: 18927 boren rd. Driller Addr2: Driller City: Alvin Driller State: TX Driller Zip: 77511 Driller Oth Cntry: Driller Country: Dist to Sep Contam: 100 Dist to Septic Tk: Dist to Prop Line: 50 Dist Verifi Method: measurement Horizon Datum Type: Elevation: Latitude: 29.515278 Lat Degree: 29 Lat Minute: 30 Lat Second: 55 Longitude: -95.273889 Long Degree: 95 Long Minute: 16 Long Second: 26
--	--

Map Key	Direction	Distance (mi)	Distance (ft)	Elevation (ft)	DB
358	W	0.94	4,987.11	42.65	SDR WELLS

License No: 1827 PWS No: Plug Rpt Track No: Well Rpt Track No: 266987	Well Address1: 2083 Moore Rd Well Addr2: Well City: Pearland Well Zip: 77581
--	---

## Wells and Additional Sources Detail Report

<p>Orig Well Rpt Trk No:</p> <p>Apprentice Reg No: 56778</p> <p>No of Wells Drill:</p> <p>Date Submitted: 2011-09-28</p> <p>Type of Work: New Well</p> <p>Typ of Wrk Oth Descr:</p> <p>Seal Method: Pressure</p> <p>Seal Mthd Oth Descr:</p> <p>Plugged w/i 48Hrs: No</p> <p>Drilling Start Dt: 2011-09-19</p> <p>Drilling End Dt: 2011-09-20</p> <p>Proposed Use: Domestic</p> <p>Prop Use Oth Descr:</p> <p>TCEQ Approve Plans:</p> <p>Aprv by Variance:</p> <p>Loc Vfy by Driller: No</p> <p>Sealed by Driller: No</p> <p>Sealed by Name: ODCI</p> <p>Driller Signed: Paul Rhodes</p> <p>Apprentice Signed: Francisco Gutierrez</p> <p>Surface Compl: Surface Slab Installed</p> <p>Surf Comp Oth Descr:</p> <p>Complt by Driller:</p> <p>Pump Type: Submersible</p> <p>Pump Type Oth Descr:</p> <p>Pump Depth: 252.00</p> <p>Chemical Analysis: No</p> <p>Injurious Water: No</p> <p>County: Brazoria</p> <p>Known Loc Error: No</p> <p>Grid No: 65-30-9</p> <p>Company Name: O'Day Drilling Company, Inc</p> <p>Well Location Description:</p> <p>Comments: BC#11329</p> <p>Data Source: Full SDR Database; SDRDB Well Location (Map)</p> <p>Drillers Well Report: <a href="https://www3.twdb.texas.gov/apps/waterdatainteractive/GetReports.aspx?Num=266987&amp;Type=SDR-Well">https://www3.twdb.texas.gov/apps/waterdatainteractive/GetReports.aspx?Num=266987&amp;Type=SDR-Well</a></p>	<p>Owner Well No:</p> <p>Owner Name: Strohs, Lood</p> <p>Owner Addr1: 3107 Bramble Hill</p> <p>Owner Addr2:</p> <p>Owner City: Houston</p> <p>Owner State: TX</p> <p>Owner Zip: 77059</p> <p>Owner Country:</p> <p>Driller Name: Paul W Rhodes</p> <p>Driller Address1: 5923 CR 931</p> <p>Driller Addr2:</p> <p>Driller City: Rosharon</p> <p>Driller State: TX</p> <p>Driller Zip: 77583</p> <p>Driller Oth Cntry:</p> <p>Driller Country:</p> <p>Dist to Sep Contam:</p> <p>Dist to Septic Tk:</p> <p>Dist to Prop Line:</p> <p>Dist Verifi Method:</p> <p>Horizon Datum Type:</p> <p>Elevation:</p> <p>Latitude: 29.518055</p> <p>Lat Degree: 29</p> <p>Lat Minute: 31</p> <p>Lat Second: 5</p> <p>Longitude: -95.274722</p> <p>Long Degree: 95</p> <p>Long Minute: 16</p> <p>Long Second: 29</p>
---	---

Map Key	Direction	Distance (mi)	Distance (ft)	Elevation (ft)	DB
362	NW	0.94	4,984.91	43.71	SDR WELLS
License No:	2065		Well Address1:	19993 Hwy 35	
PWS No:			Well Addr2:		
Plug Rpt Track No:			Well City:	Alvin	
Well Rpt Track No:	179778		Well Zip:		
Orig Well Rpt Trk No:			Owner Well No:	Well log #98678	
Apprentice Reg No:			Owner Name:	Gerald Lindsay	

## Wells and Additional Sources Detail Report

No of Wells Drill: Date Submitted: 2009-05-27 Type of Work: New Well Typ of Wrk Oth Descr: Seal Method: Other Seal Mthd Oth Desc: slurry pressure Plugged w/i 48Hrs: No Drilling Start Dt: 2003-10-01 Drilling End Dt: 2003-10-02 Proposed Use: Domestic Prop Use Oth Descr: TCEQ Approve Plans: Apprve by Variance: Loc Vfy by Driller: No Sealed by Driller: Yes Sealed by Name: Driller Signed: Brett Lee Chaffin Apprentice Signed: Surface Compl: Alternative Procedure Used Surf Comp Oth Desc: Complt by Driller: Pump Type: Submersible Pump Type Oth Desc: Pump Depth: 200.00 Chemical Analysis: No Injurious Water: No County: Brazoria Known Loc Error: No Grid No: 65-30-9 Company Name: Chaffin Water Well Service Well Location Description: Comments: \$scd Data Source: Full SDR Database; SDRDB Well Location (Map) Drillers Well Report: <a href="https://www3.twdb.texas.gov/apps/waterdatainteractive/GetReports.aspx?Num=179778&amp;Type=SDR-Well">https://www3.twdb.texas.gov/apps/waterdatainteractive/GetReports.aspx?Num=179778&amp;Type=SDR-Well</a>	Owner Addr1: 19993 Hwy 35 Owner Addr2: Owner City: Alvin Owner State: TX Owner Zip: Owner Country: Driller Name: Brett Lee Chaffin Driller Address1: 22220 FM 1462 Driller Addr2: Driller City: Damon Driller State: TX Driller Zip: 77430 Driller Oth Cntry: Driller Country: Dist to Sep Contam: n/a Dist to Septic Tk: Dist to Prop Line: Dist Verifi Method: owner Horizon Datum Type: Elevation: Latitude: 29.530555 Lat Degree: 29 Lat Minute: 31 Lat Second: 50 Longitude: -95.269722 Long Degree: 95 Long Minute: 16 Long Second: 11
---	---

Map Key	Direction	Distance (mi)	Distance (ft)	Elevation (ft)	DB
366	SE	0.96	5,066.54	40.20	SDR WELLS

License No: 4883 PWS No: Plug Rpt Track No: Well Rpt Track No: 198528 Orig Well Rpt Trk No: Apprentice Reg No: 56891 No of Wells Drill: Date Submitted: 2009-11-09	Well Address1: 8824 CR 414 Well Addr2: Well City: Alvin Well Zip: 77511 Owner Well No: Owner Name: Perez, Nick Owner Addr1: 8824 CR 414 Owner Addr2:
---	---

## Wells and Additional Sources Detail Report

Type of Work:	New Well	Owner City:	Alvin
Typ of Wrk Oth Descr:		Owner State:	TX
Seal Method:	Other	Owner Zip:	77511
Seal Mthd Oth Desc:	ztrimmie Line	Owner Country:	
Plugged w/i 48Hrs:	No	Driller Name:	Angel Bautista
Drilling Start Dt:	2009-11-03	Driller Address1:	5923 CR 931
Drilling End Dt:	2009-11-03	Driller Addr2:	
Proposed Use:	Domestic	Driller City:	Rosharon
Prop Use Oth Descr:		Driller State:	TX
TCEQ Approve Plans:		Driller Zip:	77583
Apprve by Variance:		Driller Oth Cntry:	
Loc Vfy by Driller:	No	Driller Country:	
Sealed by Driller:	No	Dist to Sep Contam:	
Sealed by Name:	ODCI	Dist to Septic Tk:	
Driller Signed:	Angel Bautista	Dist to Prop Line:	
Apprentice Signed:	Arturo Barerra	Dist Verifi Method:	
Surface Compl:	Surface Slab Installed	Horizon Datum Type:	
Surf Comp Oth Desc:		Elevation:	
Complt by Driller:		Latitude:	29.509167
Pump Type:	Jet	Lat Degree:	29
Pump Type Oth Desc:		Lat Minute:	30
Pump Depth:		Lat Second:	33
Chemical Analysis:	No	Longitude:	-95.247778
Injurious Water:	No	Long Degree:	95
County:	Brazoria	Long Minute:	14
Known Loc Error:	No	Long Second:	52
Grid No:	65-31-7		
Company Name:	O'Day Drilling Company, Inc		
Well Location Description:			
Comments:			
Data Source:	Full SDR Database; SDRDB Well Location (Map)		
Drillers Well Report:	<a href="https://www3.twdb.texas.gov/apps/waterdatainteractive/GetReports.aspx?Num=198528&amp;Type=SDR-Well">https://www3.twdb.texas.gov/apps/waterdatainteractive/GetReports.aspx?Num=198528&amp;Type=SDR-Well</a>		

Map Key	Direction	Distance (mi)	Distance (ft)	Elevation (ft)	DB
371	ENE	0.97	5,111.06	43.92	SDR WELLS

License No:	1827	Well Address1:	16995 Cr 127
PWS No:		Well Addr2:	
Plug Rpt Track No:		Well City:	Pearland
Well Rpt Track No:	260627	Well Zip:	77581
Orig Well Rpt Trk No:		Owner Well No:	
Apprentice Reg No:	56778	Owner Name:	Alexander, Kevin
No of Wells Drill:		Owner Addr1:	1910 Oak Shire
Date Submitted:	2011-07-26	Owner Addr2:	
Type of Work:	New Well	Owner City:	Pearland
Typ of Wrk Oth Descr:		Owner State:	TX

## Wells and Additional Sources Detail Report

Seal Method:	Pressure	Owner Zip:	77581
Seal Mthd Oth Desc:		Owner Country:	
Plugged w/i 48Hrs:	No	Driller Name:	Paul W Rhodes
Drilling Start Dt:	2011-07-05	Driller Address1:	5923 Cr 931
Drilling End Dt:	2011-07-06	Driller Addr2:	
Proposed Use:	Domestic	Driller City:	Rosharon
Prop Use Oth Descr:		Driller State:	TX
TCEQ Approve Plans:		Driller Zip:	77583
Apprve by Variance:		Driller Oth Cntry:	
Loc Vfy by Driller:	No	Driller Country:	
Sealed by Driller:	No	Dist to Sep Contam:	
Sealed by Name:	ODCI	Dist to Septic Tk:	
Driller Signed:	Paul Rhodes	Dist to Prop Line:	
Apprentice Signed:	Francisco Gutierrez	Dist Verifi Method:	
Surface Compl:	Surface Sleeve Installed	Horizon Datum Type:	
Surf Comp Oth Desc:		Elevation:	
Complt by Driller:		Latitude:	29.5275
Pump Type:	Submersible	Lat Degree:	29
Pump Type Oth Desc:		Lat Minute:	31
Pump Depth:	336.00	Lat Second:	39
Chemical Analysis:	No	Longitude:	-95.244445
Injurious Water:	No	Long Degree:	95
County:	Brazoria	Long Minute:	14
Known Loc Error:	No	Long Second:	40
Grid No:	65-31-7		
Company Name:	O'Day Drilling Company, Inc		
Well Location Description:			
Comments:	BC # 11231		
Data Source:	Full SDR Database; SDRDB Well Location (Map)		
Drillers Well Report:	<a href="https://www3.twdb.texas.gov/apps/waterdatainteractive/GetReports.aspx?Num=260627&amp;Type=SDR-Well">https://www3.twdb.texas.gov/apps/waterdatainteractive/GetReports.aspx?Num=260627&amp;Type=SDR-Well</a>		

Map Key	Direction	Distance (mi)	Distance (ft)	Elevation (ft)	DB
373	S	0.96	5,080.90	40.32	SDR WELLS

License No:	1958	Well Address1:	8836 CR 414
PWS No:		Well Addr2:	
Plug Rpt Track No:		Well City:	Alvin
Well Rpt Track No:	81545	Well Zip:	77511
Orig Well Rpt Trk No:		Owner Well No:	1127
Apprentice Reg No:		Owner Name:	Elizabeth Rodriguez
No of Wells Drill:		Owner Addr1:	8836 CR 414
Date Submitted:	2006-04-27	Owner Addr2:	
Type of Work:	New Well	Owner City:	Alvin
Typ of Wrk Oth Descr:		Owner State:	TX
Seal Method:	Pressure	Owner Zip:	77511
Seal Mthd Oth Desc:		Owner Country:	



## Wells and Additional Sources Detail Report

Plugged w/i 48Hrs:	No	Driller Name:	James B Derrick
Drilling Start Dt:	2006-04-25	Driller Address1:	P.O. Box 1704
Drilling End Dt:	2006-04-27	Driller Addr2:	
Proposed Use:	Domestic	Driller City:	Pearland
Prop Use Oth Descr:		Driller State:	TX
TCEQ Approve Plans:		Driller Zip:	77588
Aprv by Variance:		Driller Oth Cntry:	
Loc Vfy by Driller:	No	Driller Country:	
Sealed by Driller:	Yes	Dist to Sep Contam:	>100
Sealed by Name:		Dist to Septic Tk:	
Driller Signed:	James B. Derrick	Dist to Prop Line:	100
Apprentice Signed:		Dist Verifi Method:	Owner
Surface Compl:	Surface Sleeve Installed	Horizon Datum Type:	
Surf Comp Oth Desc:		Elevation:	30
Complt by Driller:		Latitude:	29.505556
Pump Type:	Submersible	Lat Degree:	29
Pump Type Oth Desc:		Lat Minute:	30
Pump Depth:	231.00	Lat Second:	20
Chemical Analysis:	No	Longitude:	-95.258056
Injurious Water:	No	Long Degree:	95
County:	Brazoria	Long Minute:	15
Known Loc Error:	No	Long Second:	29
Grid No:	65-30-9		
Company Name:	Derrick Drilling Co.		
Well Location Description:			
Comments:			
Data Source:	Full SDR Database; SDRDB Well Location (Map)		
Drillers Well Report:	<a href="https://www3.twdb.texas.gov/apps/waterdatainteractive/GetReports.aspx?Num=81545&amp;Type=SDR-Well">https://www3.twdb.texas.gov/apps/waterdatainteractive/GetReports.aspx?Num=81545&amp;Type=SDR-Well</a>		

Map Key	Direction	Distance (mi)	Distance (ft)	Elevation (ft)	DB
377	WSW	0.97	5,123.40	44.06	SDR WELLS

License No:	1827	Well Address1:	8355 Cr 100
PWS No:		Well Addr2:	
Plug Rpt Track No:		Well City:	Pearland
Well Rpt Track No:	337874	Well Zip:	77584
Orig Well Rpt Trk No:		Owner Well No:	
Apprentice Reg No:	56778	Owner Name:	Hernandez, Alicia
No of Wells Drill:		Owner Addr1:	3054 Hatfield Rd
Date Submitted:	2013-08-22	Owner Addr2:	
Type of Work:	New Well	Owner City:	Pearland
Typ of Wrk Oth Descr:		Owner State:	TX
Seal Method:	Pressure	Owner Zip:	77581
Seal Mthd Oth Desc:		Owner Country:	
Plugged w/i 48Hrs:	No	Driller Name:	Paul W Rhodes
Drilling Start Dt:	2013-07-29	Driller Address1:	5923 Louisiana St (Cr931)

## Wells and Additional Sources Detail Report

Drilling End Dt:	2013-07-30	Driller Addr2:	
Proposed Use:	Domestic	Driller City:	Rosharon
Prop Use Oth Descr:		Driller State:	TX
TCEQ Approve Plans:		Driller Zip:	77583
Approve by Variance:		Driller Oth Cntry:	
Loc Vfy by Driller:	No	Driller Country:	
Sealed by Driller:	No	Dist to Sep Contam:	
Sealed by Name:	ODCI	Dist to Septic Tk:	
Driller Signed:	Paul Rhodes	Dist to Prop Line:	
Apprentice Signed:	Francisco Gutierrez	Dist Verifi Method:	
Surface Compl:	Surface Slab Installed	Horizon Datum Type:	
Surf Comp Oth Desc:		Elevation:	
Complt by Driller:		Latitude:	29.516389
Pump Type:	Submersible	Lat Degree:	29
Pump Type Oth Desc:		Lat Minute:	30
Pump Depth:	273.00	Lat Second:	59
Chemical Analysis:	No	Longitude:	-95.274722
Injurious Water:	No	Long Degree:	95
County:	Brazoria	Long Minute:	16
Known Loc Error:	No	Long Second:	29
Grid No:	65-30-9		
Company Name:	O'Day Drilling Company Inc		
Well Location Description:			
Comments:	BC # 12152		
Data Source:	Full SDR Database; SDRDB Well Location (Map)		
Drillers Well Report:	<a href="https://www3.twdb.texas.gov/apps/waterdatainteractive/GetReports.aspx?Num=337874&amp;Type=SDR-Well">https://www3.twdb.texas.gov/apps/waterdatainteractive/GetReports.aspx?Num=337874&amp;Type=SDR-Well</a>		

Map Key	Direction	Distance (mi)	Distance (ft)	Elevation (ft)	DB
385	SSE	0.99	5,212.28	41.32	SDR WELLS

License No:	4111	Well Address1:	19315 Hwy 35
PWS No:		Well Addr2:	
Plug Rpt Track No:		Well City:	Alvin
Well Rpt Track No:	243252	Well Zip:	77511
Orig Well Rpt Trk No:		Owner Well No:	
Apprentice Reg No:	56778	Owner Name:	Denbury Onshore
No of Wells Drill:		Owner Addr1:	19315 Hwy 35
Date Submitted:	2011-02-07	Owner Addr2:	
Type of Work:	New Well	Owner City:	Alvin
Typ of Wrk Oth Descr:		Owner State:	TX
Seal Method:	Pressure	Owner Zip:	77511
Seal Mthd Oth Desc:		Owner Country:	
Plugged w/i 48Hrs:	No	Driller Name:	Marshall Bannert
Drilling Start Dt:	2011-01-14	Driller Address1:	5923 Cr 931
Drilling End Dt:	2011-01-15	Driller Addr2:	
Proposed Use:	Industrial	Driller City:	Rosharon

## Wells and Additional Sources Detail Report

Prop Use Oth Descr:		Driller State:	TX
TCEQ Approve Plans:		Driller Zip:	77583
Apprve by Variance:		Driller Oth Cntry:	
Loc Vfy by Driller:	No	Driller Country:	
Sealed by Driller:	No	Dist to Sep Contam:	
Sealed by Name:	ODCI	Dist to Septic Tk:	
Driller Signed:	Marhshall Bannert	Dist to Prop Line:	
Apprentice Signed:	Francisco Gutierrez	Dist Verifi Method:	
Surface Compl:	Surface Slab Installed	Horizon Datum Type:	
Surf Comp Oth Desc:		Elevation:	
Complt by Driller:		Latitude:	29.506945
Pump Type:	Submersible	Lat Degree:	29
Pump Type Oth Desc:		Lat Minute:	30
Pump Depth:	273.00	Lat Second:	25
Chemical Analysis:	No	Longitude:	-95.250834
Injurious Water:	No	Long Degree:	95
County:	Brazoria	Long Minute:	15
Known Loc Error:	No	Long Second:	3
Grid No:	65-30-9		
Company Name:	O'Day Drilling Company, Inc		
Well Location Description:			
Comments:	BC #625		
Data Source:	Full SDR Database; SDRDB Well Location (Map)		
Drillers Well Report:	<a href="https://www3.twdb.texas.gov/apps/waterdatainteractive/GetReports.aspx?Num=243252&amp;Type=SDR-Well">https://www3.twdb.texas.gov/apps/waterdatainteractive/GetReports.aspx?Num=243252&amp;Type=SDR-Well</a>		

### Water Utility Database

Map Key	Direction	Distance (mi)	Distance (ft)	Elevation (ft)	DB
<a href="#">271</a>	NE	0.76	4,032.56	41.70	WUD

Primary Co:  
Contact Ti:  
Operating Status: OPERATIONAL  
PWSID: 0200055  
Source ID: G0200055A  
Utility Name: OAK HOLLOW MOBILE HOME PARK  
WTRSRC: G0200055A  
Date Drilled: 00/00/1967  
Well Depth: 350  
Screen Top: 330  
Screen Bottom: 350  
Water Usage:  
Gallons Per Minute: 40  
CCN:  
Latitude: 29.527169  
Longitude: -95.248278  
System Status:

## Wells and Additional Sources Detail Report

### Well Log Reports from Plotted Water Wells

Map Key	Direction	Distance (mi)	Distance (ft)	Elevation (ft)	DB
1	SW	0.02	96.88	42.24	TCEQ WELL LOGS

Grid No: 65-30-9  
Date Drilled: 12/05/2001  
Owners Name: PRO-LINE SCREEN  
County: BRAZORIA  
Water Usage: DOMESTIC  
Static Level: 170  
Depth Drilled: 325  
Latitude: 29.519644  
Longitude: -95.259146

Map Key	Direction	Distance (mi)	Distance (ft)	Elevation (ft)	DB
9	NW	0.07	391.87	43.23	TCEQ WELL LOGS

Grid No: 65-31-7  
Date Drilled: 09/21/1993  
Owners Name: LARRY & MARY ROYDER  
County: BRAZORIA  
Water Usage: DOMESTIC  
Static Level: 20  
Depth Drilled: 154  
Latitude: 29.521337  
Longitude: -95.259752

Map Key	Direction	Distance (mi)	Distance (ft)	Elevation (ft)	DB
15	WNW	0.11	574.04	41.92	TCEQ WELL LOGS

Grid No: 65-30-9WW  
Date Drilled: 08/24/1981  
Owners Name: MARTIN SHOFNER  
County: BRAZORIA  
Water Usage: DOMESTIC  
Static Level: 170  
Depth Drilled: 318  
Latitude: 29.520726  
Longitude: -95.261018

Map Key	Direction	Distance (mi)	Distance (ft)	Elevation (ft)	DB
22	SE	0.17	878.83	40.21	TCEQ WELL

## Wells and Additional Sources Detail Report

LOGS

Grid No: 65-30-9  
Date Drilled: 03/22/2000  
Owners Name: WOODROW W. SKAINS  
County: BRAZORIA  
Water Usage: DOMESTIC  
Static Level: 160  
Depth Drilled: 365  
Latitude: 29.517997  
Longitude: -95.256225

Map Key	Direction	Distance (mi)	Distance (ft)	Elevation (ft)	DB
24	N	0.19	997.26	42.90	TCEQ WELL LOGS

Grid No: 65-30-9N  
Date Drilled: 06/1973  
Owners Name: GRAY SAND CO.  
County: BRAZORIA  
Water Usage: DOMESTIC  
Static Level: 8  
Depth Drilled: 50  
Latitude: 29.523095  
Longitude: -95.258923

Map Key	Direction	Distance (mi)	Distance (ft)	Elevation (ft)	DB
24	N	0.19	997.26	42.90	TCEQ WELL LOGS

Grid No: 65-30-9N  
Date Drilled: 07/12/1975  
Owners Name: VERA BLUMER  
County: BRAZORIA  
Water Usage: DOMESTIC  
Static Level: 179  
Depth Drilled: 350  
Latitude: 29.523095  
Longitude: -95.258923

Map Key	Direction	Distance (mi)	Distance (ft)	Elevation (ft)	DB
42	NNW	0.25	1,327.10	31.77	TCEQ WELL LOGS

Grid No: 65-30-9



## Wells and Additional Sources Detail Report

Date Drilled: 04/08/1998  
Owners Name: MR. CHARLES HERRINGTON  
County: BRAZORIA  
Water Usage: DOMESTIC  
Static Level: 100  
Depth Drilled: 251  
Latitude: 29.52387  
Longitude: -95.260351

Map Key	Direction	Distance (mi)	Distance (ft)	Elevation (ft)	DB
47	WSW	0.27	1,412.59	42.81	TCEQ WELL LOGS

Grid No: 65-30-9WW  
Date Drilled: 08/30/1984  
Owners Name: ARK DEVELOPMENT  
County: BRAZORIA  
Water Usage: INDUSTRIAL  
Static Level: 180  
Depth Drilled: 325  
Latitude: 29.519078  
Longitude: -95.263463

Map Key	Direction	Distance (mi)	Distance (ft)	Elevation (ft)	DB
47	WSW	0.27	1,412.59	42.81	TCEQ WELL LOGS

Grid No: 65-30-9WW  
Date Drilled: 06/19/1985  
Owners Name: TREETOP MOBILE SALES  
County: BRAZORIA  
Water Usage: DOMESTIC  
Static Level: 170  
Depth Drilled: 313  
Latitude: 29.519078  
Longitude: -95.263463

Map Key	Direction	Distance (mi)	Distance (ft)	Elevation (ft)	DB
51	N	0.29	1,545.00	41.82	TCEQ WELL LOGS

Grid No: 65-30-9J  
Date Drilled: 01/16/1979  
Owners Name: TOMAHAWK  
County: BRAZORIA  
Water Usage: INDUSTRIAL

## Wells and Additional Sources Detail Report

Static Level: 150  
Depth Drilled: 350  
Latitude: 29.524612  
Longitude: -95.258418

Map Key	Direction	Distance (mi)	Distance (ft)	Elevation (ft)	DB
52	NW	0.27	1,434.67	41.46	TCEQ WELL LOGS

Grid No: 65-30-9SS  
Date Drilled: 08/01/1984  
Owners Name: ARK DEVELOPMENT  
County: BRAZORIA  
Water Usage: INDUSTRIAL  
Static Level: 180  
Depth Drilled: 325  
Latitude: 29.522605  
Longitude: -95.262964

Map Key	Direction	Distance (mi)	Distance (ft)	Elevation (ft)	DB
53	NE	0.29	1,522.56	41.98	TCEQ WELL LOGS

Grid No: 65-30-9GG  
Date Drilled: 08/24/1978  
Owners Name: HILL SAND COMPANY  
County: BRAZORIA  
Water Usage: DOMESTIC  
Static Level: 165  
Depth Drilled: 346  
Latitude: 29.523896  
Longitude: -95.255715

Map Key	Direction	Distance (mi)	Distance (ft)	Elevation (ft)	DB
68	S	0.32	1,677.18	39.63	TCEQ WELL LOGS

Grid No: 65-30-9  
Date Drilled: 01/06/2000  
Owners Name: JUDY CRISWELL  
County: BRAZORIA  
Water Usage: DOMESTIC  
Static Level: 170  
Depth Drilled: 334  
Latitude: 29.514935  
Longitude: -95.259331

## Wells and Additional Sources Detail Report

Map Key	Direction	Distance (mi)	Distance (ft)	Elevation (ft)	DB
71	SSE	0.33	1,758.39	40.37	TCEQ WELL LOGS

Grid No: 65-30-9  
 Date Drilled: 11/12/1998  
 Owners Name: MELVIN HANZIK  
 County: BRAZORIA  
 Water Usage: DOMESTIC  
 Static Level: 10  
 Depth Drilled: 185  
 Latitude: 29.515381  
 Longitude: -95.255827

Map Key	Direction	Distance (mi)	Distance (ft)	Elevation (ft)	DB
77	WNW	0.34	1,786.54	41.55	TCEQ WELL LOGS

Grid No: 65-30-9SS  
 Date Drilled: 07/26/1980  
 Owners Name: I.M.I. INC.  
 County: BRAZORIA  
 Water Usage: INDUSTRIAL  
 Static Level: 150  
 Depth Drilled: 330  
 Latitude: 29.523025  
 Longitude: -95.263974

Map Key	Direction	Distance (mi)	Distance (ft)	Elevation (ft)	DB
82	SSW	0.37	1,969.51	41.38	TCEQ WELL LOGS

Grid No: 65-30-9C  
 Date Drilled: NOT REPORTED  
 Owners Name: B.R. DOSS  
 County: BRAZORIA  
 Water Usage: DOMESTIC  
 Static Level: 126  
 Depth Drilled: 339  
 Latitude: 29.514569  
 Longitude: -95.261228

Map Key	Direction	Distance (mi)	Distance (ft)	Elevation (ft)	DB
85	ESE	0.37	1,973.97	27.08	TCEQ WELL LOGS

## Wells and Additional Sources Detail Report

Grid No: 65-30-9DD  
Date Drilled: 01/26/1978  
Owners Name: ATLANTIC ESCROW  
County: BRAZORIA  
Water Usage: DOMESTIC  
Static Level: 15  
Depth Drilled: 80  
Latitude: 29.517809  
Longitude: -95.252231

Map Key	Direction	Distance (mi)	Distance (ft)	Elevation (ft)	DB
86	NNE	0.39	2,032.97	41.77	TCEQ WELL LOGS

Grid No: 65-30-9J  
Date Drilled: NOT REPORTED  
Owners Name: S.D. WAGGIN  
County: BRAZORIA  
Water Usage: DOMESTIC  
Static Level: 210  
Depth Drilled: 473  
Latitude: 29.525615  
Longitude: -95.256092

Map Key	Direction	Distance (mi)	Distance (ft)	Elevation (ft)	DB
87	NNE	0.39	2,037.38	41.77	TCEQ WELL LOGS

Grid No: 65-30-9J  
Date Drilled: 01/26/1977  
Owners Name: JACK FREEMAN  
County: BRAZORIA  
Water Usage: DOMESTIC  
Static Level: 180  
Depth Drilled: 320  
Latitude: 29.525615  
Longitude: -95.256052

Map Key	Direction	Distance (mi)	Distance (ft)	Elevation (ft)	DB
90	WSW	0.40	2,103.37	43.92	TCEQ WELL LOGS

Grid No: 65-30-9AA  
Date Drilled: 04/07/1976

## Wells and Additional Sources Detail Report

Owners Name: GARY GROCE  
County: BRAZORIA  
Water Usage: DOMESTIC  
Static Level: 165  
Depth Drilled: 325  
Latitude: 29.517211  
Longitude: -95.264828

Map Key	Direction	Distance (mi)	Distance (ft)	Elevation (ft)	DB
99	SSW	0.41	2,189.93	42.06	TCEQ WELL LOGS

Grid No: 65-30-9C  
Date Drilled: 06/29/1978  
Owners Name: FRANK LUCAS  
County: BRAZORIA  
Water Usage: DOMESTIC  
Static Level: 160  
Depth Drilled: 329  
Latitude: 29.514429  
Longitude: -95.262391

Map Key	Direction	Distance (mi)	Distance (ft)	Elevation (ft)	DB
102	SW	0.43	2,265.75	42.51	TCEQ WELL LOGS

Grid No: 65-30-9  
Date Drilled: 08/08/1992  
Owners Name: PADRE DRILLING CO., INC.  
County: BRAZORIA  
Water Usage: INDUSTRIAL  
Static Level: 10  
Depth Drilled: 83  
Latitude: 29.515627  
Longitude: -95.26427

Map Key	Direction	Distance (mi)	Distance (ft)	Elevation (ft)	DB
103	NNW	0.42	2,228.14	41.77	TCEQ WELL LOGS

Grid No: 65-30-9A  
Date Drilled: 07/24/1978  
Owners Name: CRC WESTERN WIRELINE SERVICES  
County: BRAZORIA  
Water Usage: DOMESTIC  
Static Level: 165



## Wells and Additional Sources Detail Report

Depth Drilled: 352  
Latitude: 29.526016  
Longitude: -95.26192

Map Key	Direction	Distance (mi)	Distance (ft)	Elevation (ft)	DB
103	NNW	0.42	2,228.14	41.77	TCEQ WELL LOGS

Grid No: 65-30-9A  
Date Drilled: 05/02/1972  
Owners Name: J.E. ALEXANDER  
County: BRAZORIA  
Water Usage: DOMESTIC  
Static Level: 136  
Depth Drilled: 350  
Latitude: 29.526016  
Longitude: -95.26192

Map Key	Direction	Distance (mi)	Distance (ft)	Elevation (ft)	DB
103	NNW	0.42	2,228.14	41.77	TCEQ WELL LOGS

Grid No: 65-30-9A  
Date Drilled: 08/21/1969  
Owners Name: DONALD D. HAVEN  
County: BRAZORIA  
Water Usage: DOMESTIC  
Static Level: 10  
Depth Drilled: 86  
Latitude: 29.526016  
Longitude: -95.26192

Map Key	Direction	Distance (mi)	Distance (ft)	Elevation (ft)	DB
106	SW	0.43	2,273.68	42.54	TCEQ WELL LOGS

Grid No: 65-30-9  
Date Drilled: 02/22/1991  
Owners Name: ODAY  
County: BRAZORIA  
Water Usage: DOMESTIC  
Static Level: 145  
Depth Drilled: 317  
Latitude: 29.514392  
Longitude: -95.262802

## Wells and Additional Sources Detail Report

Map Key	Direction	Distance (mi)	Distance (ft)	Elevation (ft)	DB
108	WSW	0.43	2,281.06	44.28	TCEQ WELL LOGS

Grid No: 65-30-9D  
 Date Drilled: 08/13/1970  
 Owners Name: MR. MELVIN TRIPLETT  
 County: BRAZORIA  
 Water Usage: DOMESTIC  
 Static Level: 22  
 Depth Drilled: 150  
 Latitude: 29.518504  
 Longitude: -95.26612

Map Key	Direction	Distance (mi)	Distance (ft)	Elevation (ft)	DB
108	WSW	0.43	2,281.06	44.28	TCEQ WELL LOGS

Grid No: 65-30-9D  
 Date Drilled: 10/05/1975  
 Owners Name: EXXON CO. U.S.A.  
 County: BRAZORIA  
 Water Usage: OIL RIG SUPPLY  
 Static Level: 140  
 Depth Drilled: 350  
 Latitude: 29.518504  
 Longitude: -95.26612

Map Key	Direction	Distance (mi)	Distance (ft)	Elevation (ft)	DB
145	NW	0.51	2,705.08	41.89	TCEQ WELL LOGS

Grid No: 65-30-9  
 Date Drilled: 09/21/1988  
 Owners Name: HOUSTON STEEL & METAL CO.  
 County: BRAZORIA  
 Water Usage: DOMESTIC  
 Static Level: 170  
 Depth Drilled: 322  
 Latitude: 29.525888  
 Longitude: -95.264938

Map Key	Direction	Distance (mi)	Distance (ft)	Elevation (ft)	DB
198	ESE	0.60	3,168.72	38.54	TCEQ WELL LOGS

## Wells and Additional Sources Detail Report

Grid No: 65-30-9  
Date Drilled: 07/24/1991  
Owners Name: MICHAEL ELLIOTT  
County: BRAZORIA  
Water Usage: DOMESTIC  
Static Level: 170  
Depth Drilled: 350  
Latitude: 29.51546  
Longitude: -95.249381

Map Key	Direction	Distance (mi)	Distance (ft)	Elevation (ft)	DB
199	NNW	0.60	3,178.56	42.97	TCEQ WELL LOGS

Grid No: 65-30-9L  
Date Drilled: 06/14/1984  
Owners Name: TOMMY FLEMING  
County: BRAZORIA  
Water Usage: DOMESTIC  
Static Level: 190  
Depth Drilled: 480  
Latitude: 29.528548  
Longitude: -95.262717

Map Key	Direction	Distance (mi)	Distance (ft)	Elevation (ft)	DB
199	NNW	0.60	3,178.56	42.97	TCEQ WELL LOGS

Grid No: 65-30-9L  
Date Drilled: 07/12/1979  
Owners Name: E.A. SCHMIDT  
County: BRAZORIA  
Water Usage: DOMESTIC  
Static Level: 15  
Depth Drilled: 98  
Latitude: 29.528548  
Longitude: -95.262717

Map Key	Direction	Distance (mi)	Distance (ft)	Elevation (ft)	DB
199	NNW	0.60	3,178.56	42.97	TCEQ WELL LOGS

Grid No: 65-30-9L  
Date Drilled: 07/09/1981  
Owners Name: ATLANTIC ERECTORS

## Wells and Additional Sources Detail Report

County: BRAZORIA  
Water Usage: DOMESTIC  
Static Level: 170  
Depth Drilled: 320  
Latitude: 29.528548  
Longitude: -95.262717

Map Key	Direction	Distance (mi)	Distance (ft)	Elevation (ft)	DB
199	NNW	0.60	3,178.56	42.97	TCEQ WELL LOGS

Grid No: 65-30-9L  
Date Drilled: 01/24/1978  
Owners Name: FRENCH LTD  
County: BRAZORIA  
Water Usage: DOMESTIC  
Static Level: 150  
Depth Drilled: 340  
Latitude: 29.528548  
Longitude: -95.262717

Map Key	Direction	Distance (mi)	Distance (ft)	Elevation (ft)	DB
203	NE	0.62	3,286.17	56.92	TCEQ WELL LOGS

Grid No: 65-31-7J  
Date Drilled: 10/09/1972  
Owners Name: H.L. SHERRILL  
County: BRAZORIA  
Water Usage: DOMESTIC  
Static Level: 140  
Depth Drilled: 347  
Latitude: 29.525775  
Longitude: -95.250013

Map Key	Direction	Distance (mi)	Distance (ft)	Elevation (ft)	DB
203	NE	0.62	3,286.17	56.92	TCEQ WELL LOGS

Grid No: 65-31-7J  
Date Drilled: 08/01/1985  
Owners Name: MR. WEINER  
County: BRAZORIA  
Water Usage: DOMESTIC  
Static Level: 158  
Depth Drilled: 345

## Wells and Additional Sources Detail Report

Latitude: 29.525775  
Longitude: -95.250013

Map Key	Direction	Distance (mi)	Distance (ft)	Elevation (ft)	DB
231	NNW	0.68	3,574.80	43.17	TCEQ WELL LOGS

Grid No: 65-30-9L  
Date Drilled: 02/12/1973  
Owners Name: JOHN WALLACE  
County: BRAZORIA  
Water Usage: DOMESTIC  
Static Level: 137  
Depth Drilled: 347  
Latitude: 29.529488  
Longitude: -95.263394

Map Key	Direction	Distance (mi)	Distance (ft)	Elevation (ft)	DB
231	NNW	0.68	3,574.80	43.17	TCEQ WELL LOGS

Grid No: 65-30-9L  
Date Drilled: 01/05/1974  
Owners Name: GAIL TULL  
County: BRAZORIA  
Water Usage: DOMESTIC  
Static Level: 137  
Depth Drilled: 346  
Latitude: 29.529488  
Longitude: -95.263394

Map Key	Direction	Distance (mi)	Distance (ft)	Elevation (ft)	DB
233	NNW	0.67	3,563.41	44.23	TCEQ WELL LOGS

Grid No: 65-30-9  
Date Drilled: 06/27/1994  
Owners Name: S.O.C. SERVICES  
County: BRAZORIA  
Water Usage: INDUSTRIAL  
Static Level: 160  
Depth Drilled: 289  
Latitude: 29.528762  
Longitude: -95.265002

Map Key	Direction	Distance (mi)	Distance (ft)	Elevation (ft)	DB
---------	-----------	---------------	---------------	----------------	----



## Wells and Additional Sources Detail Report

**251**                      S                      0.71                      3,768.98                      42.00                      TCEQ WELL LOGS

Grid No: 65-30-9M  
 Date Drilled: 07/16/1973  
 Owners Name: FAUSTDO JAVIER  
 County: BRAZORIA  
 Water Usage: DOMESTIC  
 Static Level: 15  
 Depth Drilled: 110  
 Latitude: 29.509273  
 Longitude: -95.256894

Map Key	Direction	Distance (mi)	Distance (ft)	Elevation (ft)	DB
<b>251</b>	S	0.71	3,768.98	42.00	TCEQ WELL LOGS

Grid No: 65-30-9M  
 Date Drilled: 02/??/1976  
 Owners Name: MRS. MCDEED  
 County: BRAZORIA  
 Water Usage: DOMESTIC  
 Static Level: 170  
 Depth Drilled: 301  
 Latitude: 29.509273  
 Longitude: -95.256894

Map Key	Direction	Distance (mi)	Distance (ft)	Elevation (ft)	DB
<b>252</b>	NE	0.72	3,825.68	41.34	TCEQ WELL LOGS

Grid No: 65-31-7V  
 Date Drilled: 09/27/1976  
 Owners Name: G.P. BURKE  
 County: BRAZORIA  
 Water Usage: DOMESTIC  
 Static Level: 200  
 Depth Drilled: 436  
 Latitude: 29.527529  
 Longitude: -95.249481

Map Key	Direction	Distance (mi)	Distance (ft)	Elevation (ft)	DB
<b>252</b>	NE	0.72	3,825.68	41.34	TCEQ WELL LOGS

## Wells and Additional Sources Detail Report

Grid No: 65-31-7V  
Date Drilled: 05/12/1985  
Owners Name: W.B. EVANS  
County: BRAZORIA  
Water Usage: DOMESTIC  
Static Level: NOT REPORTED  
Depth Drilled: 218  
Latitude: 29.527529  
Longitude: -95.249481

Map Key	Direction	Distance (mi)	Distance (ft)	Elevation (ft)	DB
<a href="#">252</a>	NE	0.72	3,825.68	41.34	TCEQ WELL LOGS

Grid No: 65-31-7V  
Date Drilled: 11/10/1974  
Owners Name: JOHN VREELAND  
County: BRAZORIA  
Water Usage: DOMESTIC  
Static Level: 19  
Depth Drilled: 160  
Latitude: 29.527529  
Longitude: -95.249481

Map Key	Direction	Distance (mi)	Distance (ft)	Elevation (ft)	DB
<a href="#">255</a>	NE	0.73	3,855.44	40.94	TCEQ WELL LOGS

Grid No: 65-31-7V  
Date Drilled: 02/16/1977  
Owners Name: BILL FRAILY  
County: BRAZORIA  
Water Usage: DOMESTIC  
Static Level: 200  
Depth Drilled: 475  
Latitude: 29.527555  
Longitude: -95.249381

Map Key	Direction	Distance (mi)	Distance (ft)	Elevation (ft)	DB
<a href="#">255</a>	NE	0.73	3,855.44	40.94	TCEQ WELL LOGS

Grid No: 65-31-7V  
Date Drilled: 05/07/1977  
Owners Name: TOM MANSFIELD  
County: BRAZORIA

## Wells and Additional Sources Detail Report

Water Usage: DOMESTIC  
Static Level: 170  
Depth Drilled: 352  
Latitude: 29.527555  
Longitude: -95.249381

Map Key	Direction	Distance (mi)	Distance (ft)	Elevation (ft)	DB
<a href="#">258</a>	SSW	0.73	3,855.07	41.78	TCEQ WELL LOGS

Grid No: 65-30-9  
Date Drilled: 05/10/2000  
Owners Name: UTILITY SYSTEMS INC.  
County: BRAZORIA  
Water Usage: PUBLIC SUPPLY  
Static Level: 180  
Depth Drilled: 383  
Latitude: 29.509139  
Longitude: -95.261184

Map Key	Direction	Distance (mi)	Distance (ft)	Elevation (ft)	DB
<a href="#">295</a>	NE	0.83	4,361.76	40.78	TCEQ WELL LOGS

Grid No: 65-30-9B  
Date Drilled: 02/11/1970  
Owners Name: QUINTON JAMISON  
County: BRAZORIA  
Water Usage: DOMESTIC  
Static Level: 178  
Depth Drilled: 466  
Latitude: 29.530404  
Longitude: -95.250786

Map Key	Direction	Distance (mi)	Distance (ft)	Elevation (ft)	DB
<a href="#">296</a>	NE	0.83	4,368.73	40.78	TCEQ WELL LOGS

Grid No: 65-30-9B  
Date Drilled: 11/06/1971  
Owners Name: BEXER PLUMBING  
County: BRAZORIA  
Water Usage: DOMESTIC  
Static Level: 19  
Depth Drilled: 150  
Latitude: 29.530404

## Wells and Additional Sources Detail Report

Longitude: -95.250746

Map Key	Direction	Distance (mi)	Distance (ft)	Elevation (ft)	DB
298	WNW	0.82	4,331.49	43.97	TCEQ WELL LOGS

Grid No: 65-30-9  
Date Drilled: 09/23/1991  
Owners Name: BUDDY FORTENBERRY  
County: BRAZORIA  
Water Usage: DOMESTIC  
Static Level: 28  
Depth Drilled: 220  
Latitude: 29.524374  
Longitude: -95.27208

Map Key	Direction	Distance (mi)	Distance (ft)	Elevation (ft)	DB
300	ENE	0.84	4,438.32	43.06	TCEQ WELL LOGS

Grid No: 65-31-7  
Date Drilled: 10/28/1988  
Owners Name: MARTIN MATTINGLY  
County: BRAZORIA  
Water Usage: DOMESTIC  
Static Level: 20  
Depth Drilled: 120  
Latitude: 29.525148  
Longitude: -95.245393

Map Key	Direction	Distance (mi)	Distance (ft)	Elevation (ft)	DB
301	NNE	0.84	4,446.20	43.12	TCEQ WELL LOGS

Grid No: 65-30-9H  
Date Drilled: 12/27/1972  
Owners Name: BRAZORIA FABRICATING CO.  
County: BRAZORIA  
Water Usage: DOMESTIC  
Static Level: 165  
Depth Drilled: 300  
Latitude: 29.531731  
Longitude: -95.253141

Map Key	Direction	Distance (mi)	Distance (ft)	Elevation (ft)	DB
310	NE	0.86	4,520.26	40.68	TCEQ WELL

## Wells and Additional Sources Detail Report

LOGS

Grid No: 65-31-7  
Date Drilled: 08/25/1998  
Owners Name: CAROL PLEDGER  
County: BRAZORIA  
Water Usage: DOMESTIC  
Static Level: 160  
Depth Drilled: 340  
Latitude: 29.52961  
Longitude: -95.24879

Map Key	Direction	Distance (mi)	Distance (ft)	Elevation (ft)	DB
319	SSE	0.88	4,665.49	40.68	TCEQ WELL LOGS

Grid No: 65-30-9  
Date Drilled: 01/02/1998  
Owners Name: TONY FONSECA  
County: BRAZORIA  
Water Usage: DOMESTIC  
Static Level: 170  
Depth Drilled: 350  
Latitude: 29.508314  
Longitude: -95.251555

Map Key	Direction	Distance (mi)	Distance (ft)	Elevation (ft)	DB
326	W	0.89	4,682.52	43.21	TCEQ WELL LOGS

Grid No: 65-30-9E  
Date Drilled: 12/21/1973  
Owners Name: MR. DAVID FLORA  
County: BRAZORIA  
Water Usage: DOMESTIC  
Static Level: 28  
Depth Drilled: 167  
Latitude: 29.522289  
Longitude: -95.273817

Map Key	Direction	Distance (mi)	Distance (ft)	Elevation (ft)	DB
326	W	0.89	4,682.52	43.21	TCEQ WELL LOGS

Grid No: 65-30-9E

## Wells and Additional Sources Detail Report

Date Drilled: 12/18/1973  
Owners Name: MR. R.L. OVERSTREET  
County: BRAZORIA  
Water Usage: LIVESTOCK  
Static Level: 19  
Depth Drilled: 97  
Latitude: 29.522289  
Longitude: -95.273817

Map Key	Direction	Distance (mi)	Distance (ft)	Elevation (ft)	DB
<a href="#">326</a>	W	0.89	4,682.52	43.21	TCEQ WELL LOGS

Grid No: 65-30-9E  
Date Drilled: NOT REPORTED  
Owners Name: E.M. BELL  
County: BRAZORIA  
Water Usage: DOMESTIC  
Static Level: 143  
Depth Drilled: 343  
Latitude: 29.522289  
Longitude: -95.273817

Map Key	Direction	Distance (mi)	Distance (ft)	Elevation (ft)	DB
<a href="#">332</a>	NE	0.90	4,777.37	40.90	TCEQ WELL LOGS

Grid No: 65-31-7  
Date Drilled: 10/01/1986  
Owners Name: GERALD HOLLIDAY  
County: BRAZORIA  
Water Usage: DOMESTIC  
Static Level: 170  
Depth Drilled: 345  
Latitude: 29.530799  
Longitude: -95.249164

Map Key	Direction	Distance (mi)	Distance (ft)	Elevation (ft)	DB
<a href="#">332</a>	NE	0.90	4,777.37	40.90	TCEQ WELL LOGS

Grid No: 65-31-7  
Date Drilled: 05/25/1990  
Owners Name: JACK FREEMAN  
County: BRAZORIA  
Water Usage: DOMESTIC



## Wells and Additional Sources Detail Report

Static Level: 180  
Depth Drilled: 312  
Latitude: 29.530799  
Longitude: -95.249164

Map Key	Direction	Distance (mi)	Distance (ft)	Elevation (ft)	DB
345	NE	0.93	4,913.92	44.32	TCEQ WELL LOGS

Grid No: 65-31-7  
Date Drilled: 05/17/2000  
Owners Name: DARRELL KUYKENDALL  
County: BRAZORIA  
Water Usage: DOMESTIC  
Static Level: 165  
Depth Drilled: 339  
Latitude: 29.52824  
Longitude: -95.245735

Map Key	Direction	Distance (mi)	Distance (ft)	Elevation (ft)	DB
346	SW	0.93	4,919.42	42.40	TCEQ WELL LOGS

Grid No: 65-30-9  
Date Drilled: 10/12/1999  
Owners Name: MARION OBER  
County: BRAZORIA  
Water Usage: DOMESTIC  
Static Level: 185  
Depth Drilled: 440  
Latitude: 29.510181  
Longitude: -95.269896

Map Key	Direction	Distance (mi)	Distance (ft)	Elevation (ft)	DB
353	ENE	0.94	4,977.43	43.77	TCEQ WELL LOGS

Grid No: 65-31-7  
Date Drilled: 07/18/1995  
Owners Name: DAVE WISE  
County: BRAZORIA  
Water Usage: DOMESTIC  
Static Level: 190  
Depth Drilled: 420  
Latitude: 29.526896  
Longitude: -95.244536

## Wells and Additional Sources Detail Report

Map Key	Direction	Distance (mi)	Distance (ft)	Elevation (ft)	DB
359	NNE	0.95	5,025.94	41.99	TCEQ WELL LOGS

Grid No: 65-30-2F  
 Date Drilled: 08/08/1972  
 Owners Name: MR. JOE LOSSEN  
 County: BRAZORIA  
 Water Usage: DOMESTIC  
 Static Level: 205  
 Depth Drilled: 512  
 Latitude: 29.532065  
 Longitude: -95.24988

Map Key	Direction	Distance (mi)	Distance (ft)	Elevation (ft)	DB
360	NE	0.96	5,048.56	43.08	TCEQ WELL LOGS

Grid No: 65-31-7  
 Date Drilled: 12/11/1992  
 Owners Name: WILLIAM H. GROTE  
 County: BRAZORIA  
 Water Usage: DOMESTIC  
 Static Level: 170  
 Depth Drilled: 350  
 Latitude: 29.530479  
 Longitude: -95.247417

Map Key	Direction	Distance (mi)	Distance (ft)	Elevation (ft)	DB
361	NE	0.96	5,057.28	43.29	TCEQ WELL LOGS

Grid No: 65-31-7  
 Date Drilled: 08/13/1999  
 Owners Name: OFFENBURGER HOMES  
 County: BRAZORIA  
 Water Usage: DOMESTIC  
 Static Level: 146  
 Depth Drilled: 342  
 Latitude: 29.530831  
 Longitude: -95.24782

Map Key	Direction	Distance (mi)	Distance (ft)	Elevation (ft)	DB
381	SW	0.98	5,183.14	43.07	TCEQ WELL LOGS

## Wells and Additional Sources Detail Report

Grid No: 65-30-9  
Date Drilled: 08/22/1997  
Owners Name: JEAN PAUL LAPEYROISE  
County: BRAZORIA  
Water Usage: DOMESTIC  
Static Level: 170  
Depth Drilled: 310  
Latitude: 29.509701  
Longitude: -95.270518

Map Key	Direction	Distance (mi)	Distance (ft)	Elevation (ft)	DB
383	SSE	0.98	5,190.20	40.77	TCEQ WELL LOGS

Grid No: 65-30-9  
Date Drilled: 09/23/1987  
Owners Name: MR. FRANK LUCAS  
County: BRAZORIA  
Water Usage: DOMESTIC  
Static Level: 158  
Depth Drilled: 328  
Latitude: 29.506501  
Longitude: -95.252009

Map Key	Direction	Distance (mi)	Distance (ft)	Elevation (ft)	DB
384	WSW	0.99	5,218.78	43.72	TCEQ WELL LOGS

Grid No: 65-30-9F  
Date Drilled: 05/15/1979  
Owners Name: LEON MOORE  
County: BRAZORIA  
Water Usage: DOMESTIC  
Static Level: 36  
Depth Drilled: 210  
Latitude: 29.511634  
Longitude: -95.272413

Map Key	Direction	Distance (mi)	Distance (ft)	Elevation (ft)	DB
389	ENE	0.99	5,222.10	41.09	TCEQ WELL LOGS

Grid No: 65-31-7  
Date Drilled: 03/21/1996

## Wells and Additional Sources Detail Report

Owners Name: LEONARD CHERRY  
County: BRAZORIA  
Water Usage: DOMESTIC  
Static Level: 130  
Depth Drilled: 335  
Latitude: 29.525002  
Longitude: -95.242641

Map Key	Direction	Distance (mi)	Distance (ft)	Elevation (ft)	DB
390	NW	0.97	5,146.39	43.86	TCEQ WELL LOGS

Grid No: 65-30-6  
Date Drilled: 08/04/1997  
Owners Name: PLPS  
County: BRAZORIA  
Water Usage: INDUSTRIAL  
Static Level: 170  
Depth Drilled: 322  
Latitude: 29.52819  
Longitude: -95.272731

Map Key	Direction	Distance (mi)	Distance (ft)	Elevation (ft)	DB
391	SSE	1.00	5,261.52	40.28	TCEQ WELL LOGS

Grid No: 65-31-7  
Date Drilled: 06/13/1995  
Owners Name: MARY PRICE  
County: BRAZORIA  
Water Usage: DOMESTIC  
Static Level: 158  
Depth Drilled: 341  
Latitude: 29.507666  
Longitude: -95.249091

Map Key	Direction	Distance (mi)	Distance (ft)	Elevation (ft)	DB
393	ENE	1.00	5,274.80	42.58	TCEQ WELL LOGS

Grid No: 65-31-7EE  
Date Drilled: 03/16/1979  
Owners Name: THOMAS W. MANSFIELD  
County: BRAZORIA  
Water Usage: DOMESTIC  
Static Level: 150

## Wells and Additional Sources Detail Report

Depth Drilled: 347  
Latitude: 29.527435  
Longitude: -95.243809

## Radon Information

This section lists any relevant radon information found for the target property.

Federal EPA Radon Zone for *BRAZORIA* County: **3**

*Zone 1: Counties with predicted average indoor radon screening levels greater than 4 pCi/L*

*Zone 2: Counties with predicted average indoor radon screening levels from 2 to 4 pCi/L*

*Zone 3: Counties with predicted average indoor radon screening levels less than 2 pCi/L*

---

### Federal Area Radon Information for *BRAZORIA* County

No Measures/Homes:	25
Geometric Mean:	0.4
Arithmetic Mean:	0.3
Median:	0.2
Maximum:	1.2
% >4 pCi/L:	0
% >20 pCi/L:	0
Notes on Data Table:	TABLE 1. Screening indoor radon data from the State/EPA Residential Radon Survey of Texas conducted during 1990-91. Data represent 2-7 day charcoal canister measurements from the lowest level of each home tested.



## Federal Sources

### FEMA National Flood Hazard Layer

FEMA FLOOD

The National Flood Hazard Layer (NFHL) data incorporates Flood Insurance Rate Map (FIRM) databases published by the Federal Emergency Management Agency (FEMA), and any Letters Of Map Revision (LOMRs) that have been issued against those databases since their publication date. The FIRM Database is the digital, geospatial version of the flood hazard information shown on the published paper FIRMs. The FIRM Database depicts flood risk information and supporting data used to develop the risk data. The FIRM Database is derived from Flood Insurance Studies (FISs), previously published FIRMs, flood hazard analyses performed in support of the FISs and FIRMs, and new mapping data, where available.

### Indoor Radon Data

INDOOR RADON

Indoor radon measurements tracked by the Environmental Protection Agency(EPA) and the State Residential Radon Survey.

### Public Water Systems Violations and Enforcement Data

PWSV

List of drinking water violations and enforcement actions from the Safe Drinking Water Information System (SDWIS) made available by the Drinking Water Protection Division of the US EPA's Office of Groundwater and Drinking Water. Enforcement sensitive actions are not included in the data released by the EPA. Address information provided in SWDIS may correspond either with the physical location of the water system, or with a contact address.

### Radon Zone Level

RADON ZONE

Areas showing the level of Radon Zones (level 1, 2 or 3) by county. This data is maintained by the Environmental Protection Agency (EPA).

### Safe Drinking Water Information System (SDWIS)

SDWIS

The Safe Drinking Water Information System (SDWIS) contains information about public water systems as reported to US Environmental Protection Agency (EPA) by the states. Addresses may correspond with the location of the water system, or with a contact address.

### Soil Survey Geographic database

SSURGO

The Soil Survey Geographic database (SSURGO) contains information about soil as collected by the National Cooperative Soil Survey at the Natural Resources Conservation Service (NRCS). Soil maps outline areas called map units. The map units are linked to soil properties in a database. Each map unit may contain one to three major components and some minor components.

### USGS Current Topo

US TOPO

US Topo topographic maps are produced by the National Geospatial Program of the U.S. Geological Survey (USGS). The project was launched in late 2009, and the term "US Topo" refers specifically to quadrangle topographic maps published in 2009 and later.

### USGS Geology

US GEOLOGY

Seamless maps depicting geological information provided by the United States Geological Survey (USGS).

### USGS National Water Information System

FED USGS

The U.S. Geological Survey (USGS)'s National Water Information System (NWIS) is the nation's principal repository of water resources data. This database includes comprehensive information of well-construction details, time-series data for gage height, streamflow, groundwater level, and precipitation and water use data.

### Wells from NWIS

FED USGS

The U.S. Geological Survey's National Water Information System (NWIS) is the nation's principal repository of water resources data. The NWIS includes comprehensive information of well-construction details, time-series data for gage height, streamflow, groundwater level, and precipitation and water use data. This NWIW dataset contains select Site Types from the overall NWIS Sites data, limited to the following Group Site Types only: Groundwater Group Site Types: Well, Collector or Ranney type well, Hyporheic-zone well, Interconnected Wells, Multiple wells; Spring Group Site Type: Spring; and Other Group Site Types: Aggregate groundwater use, Cistern.

## **State Sources**

### **Fort Bend Subsidence District Water Wells**

**WW FORT BEND**

List of water wells in the Fort Bend Subsidence District, boundaries of which are defined as all the territory within Fort Bend County. The Fort Bend Subsidence District was created by the Texas Legislature in 1989 as a conservation and reclamation district to control land subsidence and manage groundwater resources through regulation, conservation, and coordination with suppliers of alternative water sources to assure an adequate quantity and quality of water for the future. The District's purpose is to provide for the regulation of the withdrawal of groundwater within the District to prevent subsidence that contributes to flooding, inundation or overflow of areas within the District, including rising waters resulting from storms or hurricanes.

### **Groundwater Database**

**GWDB**

The Texas Water Development Board (TWDB) Groundwater Database (GWDB) contains information on selected water wells, springs, oil/gas tests (that were originally intended to be or were converted to water wells), water levels and water quality.

### **Harris Galveston Subsidence District Water Wells**

**WW HARRIS GAL**

List of water wells in the Harris-Galveston Subsidence District (HGSD). The HGSD was created by the 64th Texas Legislature as an underground water conservation district in 1975 to provide regulation of groundwater withdrawal to control subsidence.

### **High Plains Water Wells**

**WW HIGH PLAINS**

Inventory of water wells in the High Plains Underground Water Conservation District No. 1 (HPUWCD), which was created in 1951. As a political subdivision of Texas, HPUWCD is charged with protecting, preserving and conserving aquifers within the District's 16-county service area.

### **Oil and Gas Wells**

**OGW**

Oil and Gas Well Data made available by the Railroad Commission of Texas.

### **Pipelines**

**PIPELINE**

Locations of interstate and intrastate gas and liquids pipelines, made available by the Railroad Commission of Texas (RRC). Data is derived from RRC T-4 Permit applications ("Application for Permit to Operate a Pipeline in Texas"), which facilitate regulatory functions of the Pipeline Safety Section of the RRC. The digital data used to create the files was taken from the forms system within the RRC, from the General Land Office (GLO) county survey maps, and, United States Geological Survey (USGS) quadrangle maps.

### **Plotted Water Wells**

**WATER WELLS**

A list of water wells in Texas that are plotted in Texas Commission on Environmental Quality (TCEQ) Water Well Report Viewer. The database provides the best representation of water well driller's reports available to the TCEQ as of the date of records collected. Note: records are plotted using the Texas Land Survey Grid System, identifying the 2.5 minute grid where wells are located but do not contain the offset necessary to pinpoint a specific location. Therefore, plotted locations are accurate to a resolution of 2.5 minute (2-3 miles).

### **Plugged Water Wells**

**PLUGGED WELLS**

A list of plugged water wells from the Submitted Drillers Report (SDR) Database. This list is maintained by the Texas Water Development Board (TWDB).

### **Public Water Systems Wells and Surface Intakes**

**PWSW**

Public Water Supply Water Well Sites and Public Water Supply Surface Water Intake Sites in the State of Texas made available by the Texas Commission on Environmental Quality (TCEQ). The locations for these layers were obtained by the Water Supply Division as recorded from various sources, and the data provider indicates that some locational errors have been identified. As resources allow, TCEQ intends to improve the accuracy of these locations to meet the standards set forth in the agency's Positional Data Policy.

### **Select Wells from SDR**

**SDRW WELLS**

Locations of wells from the Submitted Drillers Report (SDR) Database with select proposed usage: Domestic, Fracking Supply, Industrial, Irrigation, Other, Public Supply, Rig Supply, Stock, Unknown. SDR is populated from the online Texas Well Report Submission and Retrieval System (TWRSSRS), a cooperative Texas Department of Licensing and Regulation (TDLR) and Texas Water Development Board

## Appendix

(TWDB) application requiring registered water-well drillers to submit reports. Excludes SDR records with the following proposed usage: Closed-Loop Geothermal, De-watering, Environmental Soil Boring, Extraction, Injection, Monitor, Test Well.

### **Submitted Drillers Report Database**

#### **SDR WELLS**

The Submitted Drillers Report (SDR) Database is populated from the online Texas Well Report Submission and Retrieval System (TWRSRS) which is a cooperative Texas Department of Licensing and Regulation (TDLR) and Texas Water Development Board (TWDB) application that registered water-well drillers use to submit their required reports.

### **Surveys**

#### **SURVEY**

Survey boundaries made available by the Railroad Commission of Texas (RRC). A survey is a certified measured description of a piece of land. In Texas, original surveys were performed as part of the patenting process whereby land was transferred from the public domain. These "patent surveys", recorded at the Texas General Land Office (GLO), constitute an official land grid for the State and are the basis for subsequent land surveys. The digital data used to create surveys were taken from the forms system within the RRC, from the General Land Office (GLO) county survey maps, and United States Geological Survey (USGS) quadrangle maps.

### **Underground Injection Control**

#### **UIC**

List of underground injection control (UIC) permits in the Texas Commission on Environmental Quality (TCEQ) Central Registry database. Includes Class I, Class III, Class IV, Class 5, and non permitted UICs; does not include injection wells regulated by the Railroad Commission of Texas.

### **Water Utility Database**

#### **WUD**

The Water Utility Database is defined as a collection of data from Texas Water Districts, Public Drinking Water Systems and Water and Sewer Utilities who submit information to the TCEQ. This database is an integrated database designed and developed to replace over 160 stand alone legacy systems representing over 5 million records of the former Texas Water Commission and the Texas Department of Health.

### **Well Log Reports from Plotted Water Wells**

#### **TCEQ WELL LOGS**

Locations of TCEQ Water Wells as derived from well logs in the Texas Commission on Environmental Quality (TCEQ) Water Well Report Viewer, which includes unnumbered water wells and those plotted to 2.5 minute grid locations (2-3 miles). In this collection of Well Log Reports, locations have been manually verified.

## Liability Notice

**Reliance on information in Report:** The Physical Setting Report (PSR) DOES NOT replace a full Phase I Environmental Site Assessment but is solely intended to be used as a review of environmental databases and physical characteristics for the site or adjacent properties.

**License for use of information in Report:** No page of this report can be used without this cover page, this notice and the project property identifier. The information in Report(s) may not be modified or re-sold.

**Your Liability for misuse:** Using this Service and/or its reports in a manner contrary to this Notice or your agreement will be in breach of copyright and contract and ERIS may obtain damages for such mis-use, including damages caused to third parties, and gives ERIS the right to terminate your account, rescind your license to any previous reports and to bar you from future use of the Service.

**No warranty of Accuracy or Liability for ERIS:** The information contained in this report has been produced by ERIS Information Inc. ("ERIS") using various sources of information, including information provided by Federal and State government departments. The report applies only to the address and up to the date specified on the cover of this report, and any alterations or deviation from this description will require a new report. This report and the data contained herein does not purport to be and does not constitute a guarantee of the accuracy of the information contained herein and does not constitute a legal opinion nor medical advice. Although ERIS has endeavored to present you with information that is accurate, ERIS Information Inc. disclaims, any and all liability for any errors, omissions, or inaccuracies in such information and data, whether attributable to inadvertence, negligence or otherwise, and for any consequences arising therefrom. Liability on the part of ERIS is limited to the monetary value paid for this report.

**Trademark and Copyright:** You may not use the ERIS trademarks or attribute any work to ERIS other than as outlined above. This Service and Report(s) are protected by copyright owned by ERIS Information Inc. Copyright in data used in the Service or Report(s) (the "Data") is owned by ERIS or its licensors. The Service, Report(s) and Data may not be copied or reproduced in whole or in any substantial part without prior written consent of ERIS.

## **APPENDIX C: REGULATORY DATABASE REPORT**

---



# DATABASE REPORT

<b>Project Property:</b>	<i>1.7543-Acre Tract State Highway 35 Pearland TX 77581</i>
<b>Project No:</b>	<i>23-E170</i>
<b>Report Type:</b>	<i>Database Report</i>
<b>Order No:</b>	<i>23070701172</i>
<b>Requested by:</b>	<i>Opal Environmental Consultants LLC</i>
<b>Date Completed:</b>	<i>July 11, 2023</i>

## Environmental Risk Information Services

*A division of Glacier Media Inc.*

1.866.517.5204 | [info@erisinfo.com](mailto:info@erisinfo.com) | [erisinfo.com](http://erisinfo.com)



# Table of Contents

Table of Contents.....	2
Executive Summary.....	3
Executive Summary: Report Summary.....	4
Executive Summary: Site Report Summary - Project Property.....	9
Executive Summary: Site Report Summary - Surrounding Properties.....	10
Executive Summary: Summary by Data Source.....	13
Map.....	18
Aerial.....	21
Topographic Map.....	22
Detail Report.....	23
Unplottable Summary.....	96
Unplottable Report.....	97
Appendix: Database Descriptions.....	106
Definitions.....	122

## **Notice: IMPORTANT LIMITATIONS and YOUR LIABILITY**

**Reliance on information in Report:** This report DOES NOT replace a full Phase I Environmental Site Assessment but is solely intended to be used as database review of environmental records.

**License for use of information in Report:** No page of this report can be used without this cover page, this notice and the project property identifier. The information in Report(s) may not be modified or re-sold.

**Your Liability for misuse:** Using this Service and/or its reports in a manner contrary to this Notice or your agreement will be in breach of copyright and contract and ERIS may obtain damages for such mis-use, including damages caused to third parties, and gives ERIS the right to terminate your account, rescind your license to any previous reports and to bar you from future use of the Service.

**No warranty of Accuracy or Liability for ERIS:** The information contained in this report has been produced by ERIS Information Inc. ("ERIS") using various sources of information, including information provided by Federal and State government departments. The report applies only to the address and up to the date specified on the cover of this report, and any alterations or deviation from this description will require a new report. This report and the data contained herein does not purport to be and does not constitute a guarantee of the accuracy of the information contained herein and does not constitute a legal opinion nor medical advice. Although ERIS has endeavored to present you with information that is accurate, ERIS disclaims, any and all liability for any errors, omissions, or inaccuracies in such information and data, whether attributable to inadvertence, negligence or otherwise, and for any consequences arising therefrom. Liability on the part of ERIS is limited to the monetary value paid for this report.

**Trademark and Copyright:** You may not use the ERIS trademarks or attribute any work to ERIS other than as outlined above. This Service and Report(s) are protected by copyright owned by ERIS Information Inc. Copyright in data used in the Service or Report(s) (the "Data") is owned by ERIS or its licensors. The Service, Report(s) and Data may not be copied or reproduced in whole or in any substantial part without prior written consent of ERIS.

# Executive Summary

## Property Information:

**Project Property:** 1.7543-Acre Tract  
State Highway 35 Pearland TX 77581

**Project No:** 23-E170

**Coordinates:**

<b>Latitude:</b>	29.52001683
<b>Longitude:</b>	-95.25859472
<b>UTM Northing:</b>	3,267,727.90
<b>UTM Easting:</b>	281,093.75
<b>UTM Zone:</b>	UTM Zone 15R

**Elevation:** 42 FT

## Order Information:

**Order No:** 23070701172

**Date Requested:** July 7, 2023

**Requested by:** Opal Environmental Consultants LLC

**Report Type:** Database Report

## Historicals/Products:

<b>Aerial Photographs</b>	Historical Aerials (with Project Boundaries)
<b>City Directory Search</b>	CD - 1 Street Search
<b>ERIS Xplorer</b>	<a href="#">ERIS Xplorer</a>
<b>Excel Add-On</b>	Excel Add-On
<b>Fire Insurance Maps</b>	US Fire Insurance Maps
<b>Physical Setting Report (PSR)</b>	Physical Setting Report (PSR)

## Executive Summary: Report Summary

Database	Searched	Search Radius	Project Property	Within 0.12mi	0.125mi to 0.25mi	0.25mi to 0.50mi	0.50mi to 1.00mi	Total
<b><u>Standard Environmental Records</u></b>								
<b>Federal</b>								
NPL	Y	1	0	0	0	0	0	0
PROPOSED NPL	Y	1	0	0	0	0	0	0
DELETED NPL	Y	0.5	0	0	0	0	-	0
SEMS	Y	0.5	0	0	0	0	-	0
ODI	Y	0.5	0	0	0	0	-	0
SEMS ARCHIVE	Y	0.5	0	1	0	0	-	1
CERCLIS	Y	0.5	0	1	0	1	-	2
IODI	Y	0.5	0	0	0	0	-	0
CERCLIS NFRAP	Y	0.5	0	1	0	1	-	2
CERCLIS LIENS	Y	PO	0	-	-	-	-	0
RCRA CORRACTS	Y	1	0	0	0	0	0	0
RCRA TSD	Y	0.5	0	0	0	0	-	0
RCRA LQG	Y	0.25	0	0	0	-	-	0
RCRA SQG	Y	0.25	0	0	0	-	-	0
RCRA VSQG	Y	0.25	0	0	1	-	-	1
RCRA NON GEN	Y	0.25	0	1	1	-	-	2
RCRA CONTROLS	Y	0.5	0	0	0	0	-	0
FED ENG	Y	0.5	0	0	0	0	-	0
FED INST	Y	0.5	0	0	0	0	-	0
LUCIS	Y	0.5	0	0	0	0	-	0
NPL IC	Y	0.5	0	0	0	0	-	0
ERNS 1982 TO 1986	Y	PO	0	-	-	-	-	0
ERNS 1987 TO 1989	Y	PO	0	-	-	-	-	0
ERNS	Y	PO	0	-	-	-	-	0
FED BROWNFIELDS	Y	0.5	0	0	0	0	-	0
FEMA UST	Y	0.25	0	0	0	-	-	0
FRP	Y	0.25	0	0	0	-	-	0

Database	Searched	Search Radius	Project Property	Within 0.12mi	0.125mi to 0.25mi	0.25mi to 0.50mi	0.50mi to 1.00mi	Total
DELISTED FRP	Y	0.25	0	0	0	-	-	0
HIST GAS STATIONS	Y	0.25	0	0	0	-	-	0
REFN	Y	0.25	0	0	0	-	-	0
BULK TERMINAL	Y	0.25	0	0	0	-	-	0
SEMS LIEN	Y	PO	0	-	-	-	-	0
SUPERFUND ROD	Y	1	0	0	0	0	0	0
DOE FUSRAP	Y	1	0	0	0	0	0	0

#### State

SUPERFUND	Y	1	0	0	0	0	1	1
SHWS	Y	1	0	0	0	0	1	1
DELISTED SHWS	Y	1	0	0	0	0	0	0
SWF/LF	Y	0.5	0	0	2	0	-	2
CLI	Y	0.5	0	0	0	0	-	0
HGAC CLI	Y	0.5	0	0	0	0	-	0
AACOG CLI	Y	0.5	0	0	0	0	-	0
IHW	Y	0.25	0	0	0	-	-	0
IHW RECEIVER	Y	0.5	0	0	0	0	-	0
RWS	Y	0.5	0	0	0	0	-	0
LPST	Y	0.5	0	0	0	0	-	0
DELISTED LST	Y	0.5	0	0	0	0	-	0
UST	Y	0.25	0	1	0	-	-	1
AST	Y	0.25	0	0	1	-	-	1
PST	Y	0.25	0	0	0	-	-	0
HIST TANK	Y	0.25	0	1	0	-	-	1
UST AUSTIN	Y	0.25	0	0	0	-	-	0
PETROL CAVERN	Y	0.25	0	0	0	-	-	0
DTNK	Y	0.25	0	0	0	-	-	0
AUL	Y	0.5	0	0	0	0	-	0
VCP	Y	0.5	0	0	0	0	-	0
VCP RRC	Y	0.5	0	0	0	0	-	0
OP CLEANUP	Y	0.5	0	0	0	0	-	0
IOP	Y	0.5	0	0	0	0	-	0
BROWNFIELDS	Y	0.5	0	0	0	0	-	0
BROWN RRC	Y	0.5	0	0	0	0	-	0

Database	Searched	Search Radius	Project Property	Within 0.12mi	0.125mi to 0.25mi	0.25mi to 0.50mi	0.50mi to 1.00mi	Total
MSD	Y	0.5	0	0	0	0	-	0
<b>Tribal</b>								
INDIAN LUST	Y	0.5	0	0	0	0	-	0
INDIAN UST	Y	0.25	0	0	0	-	-	0
DELISTED INDIAN LST	Y	0.5	0	0	0	0	-	0
DELISTED INDIAN UST	Y	0.25	0	0	0	-	-	0

**County** *No County standard environmental record sources available for this State.*

#### Additional Environmental Records

##### **Federal**

FINDS/FRS	Y	PO	0	-	-	-	-	0
TRIS	Y	PO	0	-	-	-	-	0
PFAS NPL	Y	0.5	0	0	0	0	-	0
PFAS FED SITES	Y	0.5	0	0	0	0	-	0
PFAS SSEHRI	Y	0.5	0	0	0	0	-	0
ERNS PFAS	Y	0.5	0	0	0	0	-	0
PFAS NPDES	Y	0.5	0	0	0	0	-	0
PFAS TRI	Y	0.5	0	0	0	0	-	0
PFAS WATER	Y	0.5	0	0	0	0	-	0
PFAS TSCA	Y	0.5	0	0	0	0	-	0
PFAS E-MANIFEST	Y	0.5	0	0	0	0	-	0
PFAS IND	Y	0.5	0	0	0	1	-	1
HMIRS	Y	0.125	0	2	-	-	-	2
NCDL	Y	0.125	0	0	-	-	-	0
TSCA	Y	0.125	0	0	-	-	-	0
HIST TSCA	Y	0.125	0	0	-	-	-	0
FTTS ADMIN	Y	PO	0	-	-	-	-	0
FTTS INSP	Y	PO	0	-	-	-	-	0
PRP	Y	PO	0	-	-	-	-	0
SCRD DRYCLEANER	Y	0.5	0	0	0	0	-	0
ICIS	Y	PO	0	-	-	-	-	0
FED DRYCLEANERS	Y	0.25	0	0	0	-	-	0
DELISTED FED DRY	Y	0.25	0	0	0	-	-	0
FUDS	Y	1	0	0	0	0	0	0
FUDS MRS	Y	1	0	0	0	0	0	0

<b>Database</b>	<b>Searched</b>	<b>Search Radius</b>	<b>Project Property</b>	<b>Within 0.12mi</b>	<b>0.125mi to 0.25mi</b>	<b>0.25mi to 0.50mi</b>	<b>0.50mi to 1.00mi</b>	<b>Total</b>
FORMER NIKE	Y	1	0	0	0	0	0	0
PIPELINE INCIDENT	Y	PO	0	-	-	-	-	0
MLTS	Y	PO	0	-	-	-	-	0
HIST MLTS	Y	PO	0	-	-	-	-	0
MINES	Y	0.25	0	0	0	-	-	0
SMCRA	Y	1	0	0	0	0	0	0
MRDS	Y	1	0	0	0	0	0	0
LM SITES	Y	1	0	0	0	0	0	0
ALT FUELS	Y	0.25	0	0	0	-	-	0
CONSENT DECREES	Y	0.25	0	0	0	-	-	0
AFS	Y	PO	0	-	-	-	-	0
SSTS	Y	0.25	0	0	0	-	-	0
PCBT	Y	0.5	0	0	0	0	-	0
PCB	Y	0.5	0	0	0	0	-	0

#### State

PRIORITY CLEAN	Y	0.5	0	0	0	0	-	0
DRYCLEANERS	Y	0.25	0	0	0	-	-	0
DELISTED DRYCLEANERS	Y	0.25	0	0	0	-	-	0
GWCC	Y	0.125	0	2	-	-	-	2
GWCC HIST	Y	0.125	0	0	-	-	-	0
APAR	Y	0.5	0	0	0	0	-	0
SPILLS	Y	0.125	0	0	-	-	-	0
IHW CORR ACTION	Y	1	0	1	0	0	3	4
PFAS	Y	0.5	0	0	0	0	-	0
LAND APPL	Y	0.25	0	0	0	-	-	0
NOV	Y	0.25	0	2	0	-	-	2
NOE	Y	0.25	0	0	0	-	-	0
LIENS	Y	PO	0	-	-	-	-	0
ORD	Y	0.25	0	0	0	-	-	0
HIST RCRA GEN	Y	0.125	0	1	-	-	-	1
RTOL	Y	0.25	0	0	0	-	-	0
UIC	Y	0.25	0	0	0	-	-	0
IHW GENERATOR	Y	0.125	0	4	-	-	-	4
IHW TRANSPORT	Y	0.125	0	0	-	-	-	0
AIR PERMITS	Y	0.25	0	0	0	-	-	0



<b>Database</b>	<b>Searched</b>	<b>Search Radius</b>	<b>Project Property</b>	<b>Within 0.12mi</b>	<b>0.125mi to 0.25mi</b>	<b>0.25mi to 0.50mi</b>	<b>0.50mi to 1.00mi</b>	<b>Total</b>
EMISSIONS	Y	0.25	0	0	0	-	-	0
TIER 2	Y	0.125	0	0	-	-	-	0
EDWARDS AQUIFER	Y	PO	0	-	-	-	-	0

**Tribal** *No Tribal additional environmental record sources available for this State.*

**County** *No County additional environmental record sources available for this State.*

---

<b>Total:</b>	0	18	5	3	5	31
---------------	---	----	---	---	---	----

\* PO – Property Only

\* 'Property and adjoining properties' database search radii are set at 0.25 miles.

# Executive Summary: Site Report Summary - Project Property

<i>Map Key</i>	<i>DB</i>	<i>Company/Site Name</i>	<i>Address</i>	<i>Direction</i>	<i>Distance (mi/ft)</i>	<i>Elev Diff (ft)</i>	<i>Page Number</i>
--------------------	-----------	--------------------------	----------------	------------------	-----------------------------	---------------------------	------------------------

No records found in the selected databases for the project property.

## Executive Summary: Site Report Summary - Surrounding Properties

Map Key	DB	Company/Site Name	Address	Direction	Distance (mi/ft)	Elev Diff (ft)	Page Number
<a href="#">1</a>	NOV	PROLINE WATER SCREEN SERVICES	17605 HIGHWAY 35 , PEARLAND , TX 77581 TX	NW	0.05 / 265.20	1	<a href="#">23</a>
<a href="#">1</a>	IHW GENERATOR	BATTERY RECYCLERS OF HOUSTON	17605 HIGHWAY 35 PEARLAND TX 77581	NW	0.05 / 265.20	1	<a href="#">31</a>
<a href="#">1</a>	IHW GENERATOR	K&R	17605 HIGHWAY 35 PEARLAND TX 77581	NW	0.05 / 265.20	1	<a href="#">32</a>
<a href="#">1</a>	IHW GENERATOR	BATTERY RECYCLERS OF HOUSTON	17605 HIGHWAY 35 PEARLAND TX 77581	NW	0.05 / 265.20	1	<a href="#">33</a>
<a href="#">2</a>	CERCLIS	BATTERY RECYCLERS OF HOUSTON	17605 TELEPHONE ROAD PEARLAND TX 71306  <i>Site EPA ID:</i> TXD097684773	NW	0.05 / 289.37	1	<a href="#">34</a>
<a href="#">2</a>	RCRA NON GEN	GATECH	17605 TELEPHONE RD PEARLAND TX 77581  <i>EPA Handler ID:</i> TXD097684773	NW	0.05 / 289.37	1	<a href="#">36</a>
<a href="#">2</a>	CERCLIS NFRAP	BATTERY RECYCLERS OF HOUSTON	17605 TELEPHONE ROAD PEARLAND TX 71306  <i>Site EPA ID:</i> TXD097684773	NW	0.05 / 289.37	1	<a href="#">38</a>
<a href="#">2</a>	SEMS ARCHIVE	BATTERY RECYCLERS OF HOUSTON	17605 TELEPHONE ROAD PEARLAND TX 71306  <i>EPA ID:</i> TXD097684773	NW	0.05 / 289.37	1	<a href="#">39</a>
<a href="#">2</a>	HIST RCRA GEN	GATECH	17605 TELEPHONE RD fka 17605 Telephone Rd, Pearland, TX PEARLAND TX 77581	NW	0.05 / 289.37	1	<a href="#">40</a>
<a href="#">2</a>	IHW GENERATOR	GATECH	17605 TELEPHONE RD fka 17605 Telephone Rd, Pearland, TX PEARLAND TX 77581	NW	0.05 / 289.37	1	<a href="#">40</a>
<a href="#">3</a>	HMIRS		4712 MAIN ST PEARLAND TX	SSE	0.07 / 369.28	-1	<a href="#">42</a>
<a href="#">3</a>	HMIRS		4712 MAIN ST PEARLAND TX	SSE	0.07 / 369.28	-1	<a href="#">43</a>

Map Key	DB	Company/Site Name	Address	Direction	Distance (mi/ft)	Elev Diff (ft)	Page Number
<a href="#">4</a>	IHW CORR ACTION	4501 DIXIE FARM ROAD	4501 DIXIE FARM RD PEARLAND TX 77581	N	0.10 / 517.65	2	<a href="#">45</a>
<a href="#">4</a>	GWCC	4501 DIXIE FARM RD	4501 DIXIE FARM RD PEARLAND TX 77581	N	0.10 / 517.65	2	<a href="#">46</a>
<a href="#">4</a>	GWCC	ZAMARRON, JESSE	4501 DIXIE FARM RD PEARLAND TX 77581	N	0.10 / 517.65	2	<a href="#">46</a>
<a href="#">5</a>	UST	MJS RETAILERS LLC	4453 S MAIN ST PEARLAND TX 77581  <i>Facility Status / Facility ID:</i> ACTIVE   69866 <i>Tank ID / Status / Status Begin Date:</i> 3   IN USE   08/31/1987, 1   IN USE   08/31/1987, 2   IN USE   08/31/1987, 4   IN USE   08/31/1987	NNW	0.12 / 624.60	3	<a href="#">47</a>
<a href="#">5</a>	NOV	COUNTRY MART	4453 S MAIN ST , PEARLAND , TX 77581 TX	NNW	0.12 / 624.60	3	<a href="#">63</a>
<a href="#">5</a>	HIST TANK	SEVEN CROWN GROC #3	4453 S MAIN ST PEARLAND TX 77581  <i>Facility ID:</i> 0038906	NNW	0.12 / 624.60	3	<a href="#">82</a>
<a href="#">6</a>	RCRA VSQG	COMPOSITECH PRODUCTS MANUFACTURING INC.	4531 HWY 35 PEARLAND TX 77581  <i>EPA Handler ID:</i> TXR000083439	NW	0.14 / 764.09	2	<a href="#">83</a>
<a href="#">7</a>	SWF/LF	DIXIE FARM ROAD LANDFILL	4649 DIXIE FARM RD PEARLAND TX 77581	E	0.16 / 861.26	1	<a href="#">84</a>
<a href="#">7</a>	SWF/LF	HILL SAND COMPANY SOLID WASTE PROCESSING FACILITY	TX	E	0.16 / 861.26	1	<a href="#">84</a>
<a href="#">8</a>	AST	REACTOR SERVICES INTL	4430 DIXIE FARM RD PEARLAND TX 77581  <i>Facility ID / Facility Status:</i> 87547   INACTIVE <i>Status / Registration Date:</i> OUT OF USE   01/18/1991	NNW	0.18 / 930.04	1	<a href="#">85</a>
<a href="#">9</a>	RCRA NON GEN	REACTOR SERVICES INTERNATIONAL INC	205 DIXIE FARM RD PEARLAND TX 77581  <i>EPA Handler ID:</i> TXT490012242	N	0.21 / 1,131.15	0	<a href="#">87</a>
<a href="#">10</a>	CERCLIS	HILL SAND COMPANY SITE	500 DIXIE FARM ROAD PEARLAND TX 77581  <i>Site EPA ID:</i> TXD981147176	NNE	0.40 / 2,107.11	1	<a href="#">89</a>

<b>Map Key</b>	<b>DB</b>	<b>Company/Site Name</b>	<b>Address</b>	<b>Direction</b>	<b>Distance (mi/ft)</b>	<b>Elev Diff (ft)</b>	<b>Page Number</b>
<a href="#"><u>10</u></a>	CERCLIS NFRAP	HILL SAND COMPANY SITE	500 DIXIE FARM ROAD PEARLAND TX 77581  <i>Site EPA ID:</i> TXD981147176	NNE	0.40 / 2,107.11	1	<a href="#"><u>90</u></a>
<a href="#"><u>11</u></a>	PFAS IND	DIXIE FARM ROAD LANDFILL	PEARLAND TX	NNE	0.47 / 2,487.66	1	<a href="#"><u>92</u></a>
<a href="#"><u>12</u></a>	IHW CORR ACTION	DIVISION OF ALLSTATE VACUUM	16823 HIGHWAY 35 PEARLAND TX 77581	NNW	0.61 / 3,237.16	1	<a href="#"><u>92</u></a>
<a href="#"><u>13</u></a>	SUPERFUND	JAMES BARR FACILITY	3300 BLOCK OF INDUSTRIAL DRIVE PEARLAND TX 77581	NNW	0.65 / 3,435.52	1	<a href="#"><u>93</u></a>
<a href="#"><u>14</u></a>	SHWS	James Barr Facility	3300 INDUSTRIAL DR PEARLAND TX  <i>Type of Facility:</i> Former hazardous waste storage facility	NW	0.69 / 3,655.02	-1	<a href="#"><u>93</u></a>
<a href="#"><u>15</u></a>	IHW CORR ACTION	ENTEGRIS PEARLAND	8721 INDUSTRIAL DR PEARLAND TX 77584	NW	0.81 / 4,285.11	1	<a href="#"><u>94</u></a>
<a href="#"><u>16</u></a>	IHW CORR ACTION	KEY ENERGY SERVICES PEARLAND FAC	8611 INDUSTRIAL DR PEARLAND TX 77584	NW	0.88 / 4,645.70	2	<a href="#"><u>94</u></a>

## Executive Summary: Summary by Data Source

### **Standard**

#### **Federal**

##### **SEMS ARCHIVE - SEMS List 8R Archive Sites**

A search of the SEMS ARCHIVE database, dated Jan 25, 2023 has found that there are 1 SEMS ARCHIVE site(s) within approximately 0.50 miles of the project property.

<b><u>Equal/Higher Elevation</u></b>	<b><u>Address</u></b>	<b><u>Direction</u></b>	<b><u>Distance (mi/ft)</u></b>	<b><u>Map Key</u></b>
BATTERY RECYCLERS OF HOUSTON	17605 TELEPHONE ROAD PEARLAND TX 71306	NW	0.05 / 289.37	<a href="#"><u>2</u></a>
<b><i>EPA ID: TXD097684773</i></b>				

##### **CERCLIS - Comprehensive Environmental Response, Compensation and Liability Information System - CERCLIS**

A search of the CERCLIS database, dated Oct 25, 2013 has found that there are 2 CERCLIS site(s) within approximately 0.50 miles of the project property.

<b><u>Equal/Higher Elevation</u></b>	<b><u>Address</u></b>	<b><u>Direction</u></b>	<b><u>Distance (mi/ft)</u></b>	<b><u>Map Key</u></b>
BATTERY RECYCLERS OF HOUSTON	17605 TELEPHONE ROAD PEARLAND TX 71306	NW	0.05 / 289.37	<a href="#"><u>2</u></a>
<b><i>Site EPA ID: TXD097684773</i></b>				
HILL SAND COMPANY SITE	500 DIXIE FARM ROAD PEARLAND TX 77581	NNE	0.40 / 2,107.11	<a href="#"><u>10</u></a>
<b><i>Site EPA ID: TXD981147176</i></b>				

##### **CERCLIS NFRAP - CERCLIS - No Further Remedial Action Planned**

A search of the CERCLIS NFRAP database, dated Oct 25, 2013 has found that there are 2 CERCLIS NFRAP site(s) within approximately 0.50 miles of the project property.

<b><u>Equal/Higher Elevation</u></b>	<b><u>Address</u></b>	<b><u>Direction</u></b>	<b><u>Distance (mi/ft)</u></b>	<b><u>Map Key</u></b>
BATTERY RECYCLERS OF HOUSTON	17605 TELEPHONE ROAD PEARLAND TX 71306	NW	0.05 / 289.37	<a href="#"><u>2</u></a>
<b><i>Site EPA ID: TXD097684773</i></b>				
HILL SAND COMPANY SITE	500 DIXIE FARM ROAD PEARLAND TX 77581	NNE	0.40 / 2,107.11	<a href="#"><u>10</u></a>
<b><i>Site EPA ID: TXD981147176</i></b>				

##### **RCRA VSQG - RCRA Very Small Quantity Generators List**

A search of the RCRA VSQG database, dated Apr 24, 2023 has found that there are 1 RCRA VSQG site(s) within approximately 0.25 miles of the project property.



<u>Equal/Higher Elevation</u>	<u>Address</u>	<u>Direction</u>	<u>Distance (mi/ft)</u>	<u>Map Key</u>
COMPOSITECH PRODUCTS MANUFACTURING INC.	4531 HWY 35 PEARLAND TX 77581	NW	0.14 / 764.09	<a href="#">6</a>
<i>EPA Handler ID: TXR000083439</i>				

### **RCRA NON GEN - RCRA Non-Generators**

A search of the RCRA NON GEN database, dated Apr 24, 2023 has found that there are 2 RCRA NON GEN site(s) within approximately 0.25 miles of the project property.

<u>Equal/Higher Elevation</u>	<u>Address</u>	<u>Direction</u>	<u>Distance (mi/ft)</u>	<u>Map Key</u>
GATECH	17605 TELEPHONE RD PEARLAND TX 77581	NW	0.05 / 289.37	<a href="#">2</a>
<i>EPA Handler ID: TXD097684773</i>				

<u>Lower Elevation</u>	<u>Address</u>	<u>Direction</u>	<u>Distance (mi/ft)</u>	<u>Map Key</u>
REACTOR SERVICES INTERNATIONAL INC	205 DIXIE FARM RD PEARLAND TX 77581	N	0.21 / 1,131.15	<a href="#">9</a>
<i>EPA Handler ID: TXT490012242</i>				

### **State**

### **SUPERFUND - Superfund Sites Boundaries**

A search of the SUPERFUND database, dated Aug 10, 2021 has found that there are 1 SUPERFUND site(s) within approximately 1.00 miles of the project property.

<u>Equal/Higher Elevation</u>	<u>Address</u>	<u>Direction</u>	<u>Distance (mi/ft)</u>	<u>Map Key</u>
JAMES BARR FACILITY	3300 BLOCK OF INDUSTRIAL DRIVE PEARLAND TX 77581	NNW	0.65 / 3,435.52	<a href="#">13</a>

### **SHWS - State Superfund Registry**

A search of the SHWS database, dated Jun 1, 2023 has found that there are 1 SHWS site(s) within approximately 1.00 miles of the project property.

<u>Lower Elevation</u>	<u>Address</u>	<u>Direction</u>	<u>Distance (mi/ft)</u>	<u>Map Key</u>
James Barr Facility	3300 INDUSTRIAL DR PEARLAND TX	NW	0.69 / 3,655.02	<a href="#">14</a>
<i>Type of Facility: Former hazardous waste storage facility</i>				

### **SWF/LF - Permitted Solid Waste Facilities**

A search of the SWF/LF database, dated Apr 28, 2023 has found that there are 2 SWF/LF site(s) within approximately 0.50 miles of the project property.

<u>Equal/Higher Elevation</u>	<u>Address</u>	<u>Direction</u>	<u>Distance (mi/ft)</u>	<u>Map Key</u>
DIXIE FARM ROAD LANDFILL	4649 DIXIE FARM RD PEARLAND TX 77581	E	0.16 / 861.26	<a href="#">7</a>

<u>Equal/Higher Elevation</u>	<u>Address</u>	<u>Direction</u>	<u>Distance (mi/ft)</u>	<u>Map Key</u>
HILL SAND COMPANY SOLID WASTE PROCESSING FACILITY	TX	E	0.16 / 861.26	<a href="#">7</a>

### **UST - Underground Petroleum Storage Tanks**

A search of the UST database, dated Jun 2, 2023 has found that there are 1 UST site(s) within approximately 0.25 miles of the project property.

<u>Equal/Higher Elevation</u>	<u>Address</u>	<u>Direction</u>	<u>Distance (mi/ft)</u>	<u>Map Key</u>
MJS RETAILERS LLC	4453 S MAIN ST PEARLAND TX 77581	NNW	0.12 / 624.60	<a href="#">5</a>
<i>Facility Status   Facility ID: ACTIVE   69866</i> <i>Tank ID   Status   Status Begin Date: 3   IN USE   08/31/1987, 1   IN USE   08/31/1987, 2   IN USE   08/31/1987, 4   IN USE   08/31/1987</i>				

### **AST - Aboveground Storage Tanks**

A search of the AST database, dated Jun 2, 2023 has found that there are 1 AST site(s) within approximately 0.25 miles of the project property.

<u>Equal/Higher Elevation</u>	<u>Address</u>	<u>Direction</u>	<u>Distance (mi/ft)</u>	<u>Map Key</u>
REACTOR SERVICES INTL	4430 DIXIE FARM RD PEARLAND TX 77581	NNW	0.18 / 930.04	<a href="#">8</a>
<i>Facility ID   Facility Status: 87547   INACTIVE</i> <i>Status   Registration Date: OUT OF USE   01/18/1991</i>				

### **HIST TANK - Historical Tank Construction Notification**

A search of the HIST TANK database, dated Jun 2, 2023 has found that there are 1 HIST TANK site(s) within approximately 0.25 miles of the project property.

<u>Equal/Higher Elevation</u>	<u>Address</u>	<u>Direction</u>	<u>Distance (mi/ft)</u>	<u>Map Key</u>
SEVEN CROWN GROC #3	4453 S MAIN ST PEARLAND TX 77581	NNW	0.12 / 624.60	<a href="#">5</a>
<i>Facility ID: 0038906</i>				

### **Non Standard**

#### **Federal**

#### **PFAS IND - PFAS Industry Sectors**

A search of the PFAS IND database, dated Apr 16, 2023 has found that there are 1 PFAS IND site(s) within approximately 0.50 miles of the project property.

<u>Equal/Higher Elevation</u>	<u>Address</u>	<u>Direction</u>	<u>Distance (mi/ft)</u>	<u>Map Key</u>
DIXIE FARM ROAD LANDFILL	PEARLAND TX	NNE	0.47 / 2,487.66	<a href="#">11</a>

<u>Equal/Higher Elevation</u>	<u>Address</u>	<u>Direction</u>	<u>Distance (mi/ft)</u>	<u>Map Key</u>
-------------------------------	----------------	------------------	-------------------------	----------------

### **HMIRS - Hazardous Materials Information Reporting System**

A search of the HMIRS database, dated Sep 1, 2020 has found that there are 2 HMIRS site(s) within approximately 0.12 miles of the project property.

<u>Lower Elevation</u>	<u>Address</u>	<u>Direction</u>	<u>Distance (mi/ft)</u>	<u>Map Key</u>
	4712 MAIN ST PEARLAND TX	SSE	0.07 / 369.28	<a href="#"><u>3</u></a>
	4712 MAIN ST PEARLAND TX	SSE	0.07 / 369.28	<a href="#"><u>3</u></a>

### **State**

### **GWCC - Groundwater Contamination Cases**

A search of the GWCC database, dated Dec 31, 2021 has found that there are 2 GWCC site(s) within approximately 0.12 miles of the project property.

<u>Equal/Higher Elevation</u>	<u>Address</u>	<u>Direction</u>	<u>Distance (mi/ft)</u>	<u>Map Key</u>
4501 DIXIE FARM RD	4501 DIXIE FARM RD PEARLAND TX 77581	N	0.10 / 517.65	<a href="#"><u>4</u></a>
ZAMARRON, JESSE	4501 DIXIE FARM RD PEARLAND TX 77581	N	0.10 / 517.65	<a href="#"><u>4</u></a>

### **IHW CORR ACTION - Industrial and Hazardous Waste Sites with Corrective Actions**

A search of the IHW CORR ACTION database, dated May 23, 2023 has found that there are 4 IHW CORR ACTION site(s) within approximately 1.00 miles of the project property.

<u>Equal/Higher Elevation</u>	<u>Address</u>	<u>Direction</u>	<u>Distance (mi/ft)</u>	<u>Map Key</u>
4501 DIXIE FARM ROAD	4501 DIXIE FARM RD PEARLAND TX 77581	N	0.10 / 517.65	<a href="#"><u>4</u></a>
DIVISION OF ALLSTATE VACUUM	16823 HIGHWAY 35 PEARLAND TX 77581	NNW	0.61 / 3,237.16	<a href="#"><u>12</u></a>
ENTEGRIS PEARLAND	8721 INDUSTRIAL DR PEARLAND TX 77584	NW	0.81 / 4,285.11	<a href="#"><u>15</u></a>
KEY ENERGY SERVICES PEARLAND FAC	8611 INDUSTRIAL DR PEARLAND TX 77584	NW	0.88 / 4,645.70	<a href="#"><u>16</u></a>

<u>Equal/Higher Elevation</u>	<u>Address</u>	<u>Direction</u>	<u>Distance (mi/ft)</u>	<u>Map Key</u>
-------------------------------	----------------	------------------	-------------------------	----------------

### **NOV - Notice of Violation**

A search of the NOV database, dated May 2, 2022 has found that there are 2 NOV site(s) within approximately 0.25 miles of the project property.

<u>Equal/Higher Elevation</u>	<u>Address</u>	<u>Direction</u>	<u>Distance (mi/ft)</u>	<u>Map Key</u>
PROLINE WATER SCREEN SERVICES	17605 HIGHWAY 35 , PEARLAND , TX 77581 TX	NW	0.05 / 265.20	<a href="#"><u>1</u></a>
COUNTRY MART	4453 S MAIN ST , PEARLAND , TX 77581 TX	NNW	0.12 / 624.60	<a href="#"><u>5</u></a>

### **HIST RCRA GEN - Inactive Regulated RCRA Generator Facilities**

A search of the HIST RCRA GEN database, dated Oct 7, 2022 has found that there are 1 HIST RCRA GEN site(s) within approximately 0.12 miles of the project property.

<u>Equal/Higher Elevation</u>	<u>Address</u>	<u>Direction</u>	<u>Distance (mi/ft)</u>	<u>Map Key</u>
GATECH	17605 TELEPHONE RD fka 17605 Telephone Rd, Pearland, TX PEARLAND TX 77581	NW	0.05 / 289.37	<a href="#"><u>2</u></a>

### **IHW GENERATOR - Industrial and Hazardous Waste - Generators**

A search of the IHW GENERATOR database, dated May 19, 2023 has found that there are 4 IHW GENERATOR site(s) within approximately 0.12 miles of the project property.

<u>Equal/Higher Elevation</u>	<u>Address</u>	<u>Direction</u>	<u>Distance (mi/ft)</u>	<u>Map Key</u>
BATTERY RECYCLERS OF HOUSTON	17605 HIGHWAY 35 PEARLAND TX 77581	NW	0.05 / 265.20	<a href="#"><u>1</u></a>
K&R	17605 HIGHWAY 35 PEARLAND TX 77581	NW	0.05 / 265.20	<a href="#"><u>1</u></a>
BATTERY RECYCLERS OF HOUSTON	17605 HIGHWAY 35 PEARLAND TX 77581	NW	0.05 / 265.20	<a href="#"><u>1</u></a>
GATECH	17605 TELEPHONE RD fka 17605 Telephone Rd, Pearland, TX PEARLAND TX 77581	NW	0.05 / 289.37	<a href="#"><u>2</u></a>



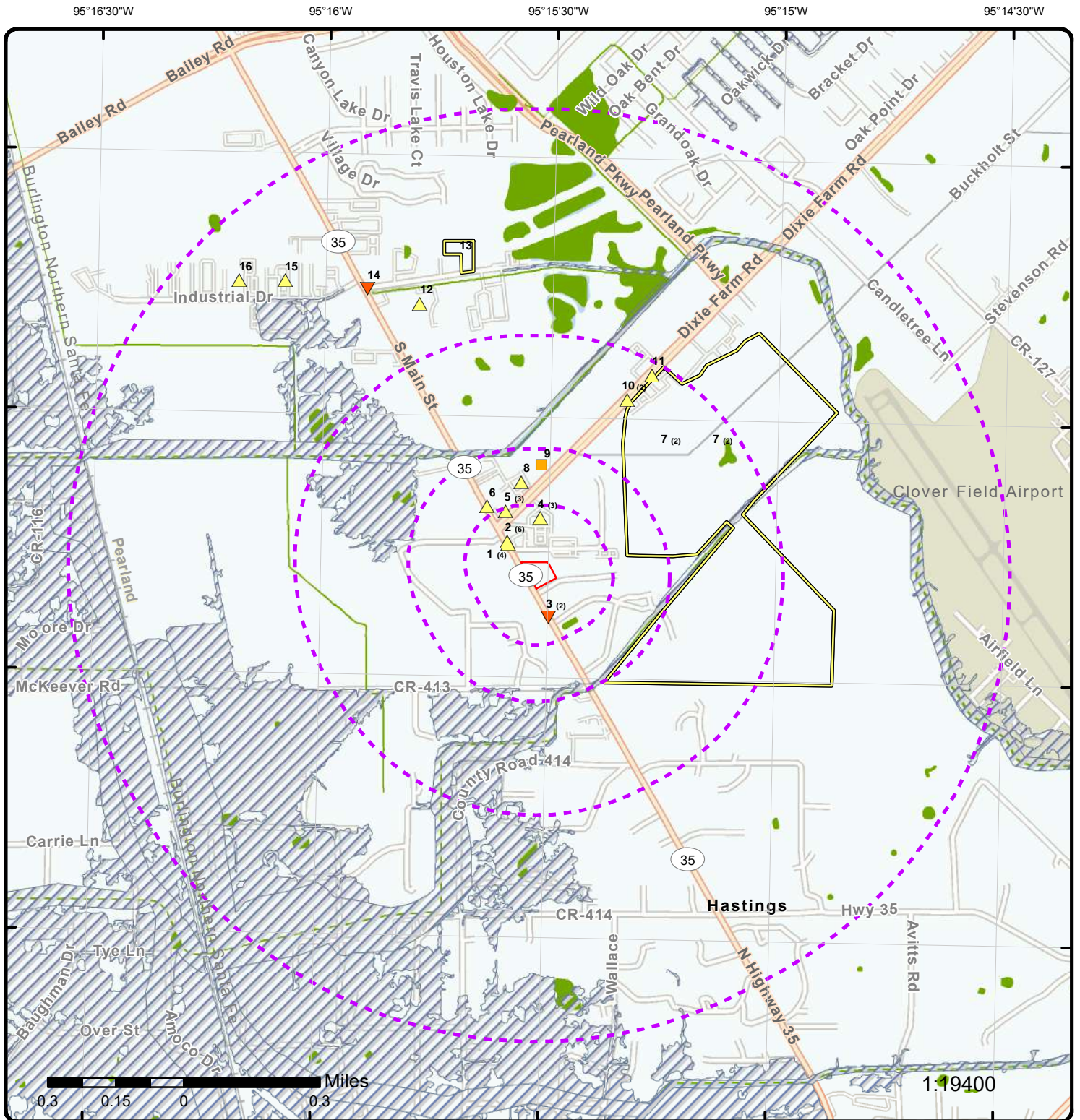

## Map: 1.0 Mile Radius

Order Number: 23070701172

Address: State Highway 35, Pearland, TX

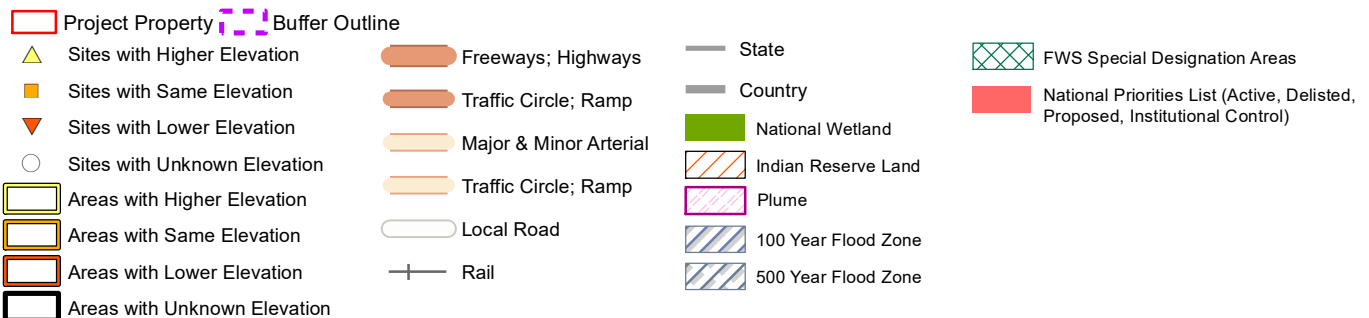



95°16'W

95°15'30"W

95°15'W

29°31'30"N

29°31'N

29°31'30"N

29°31'N

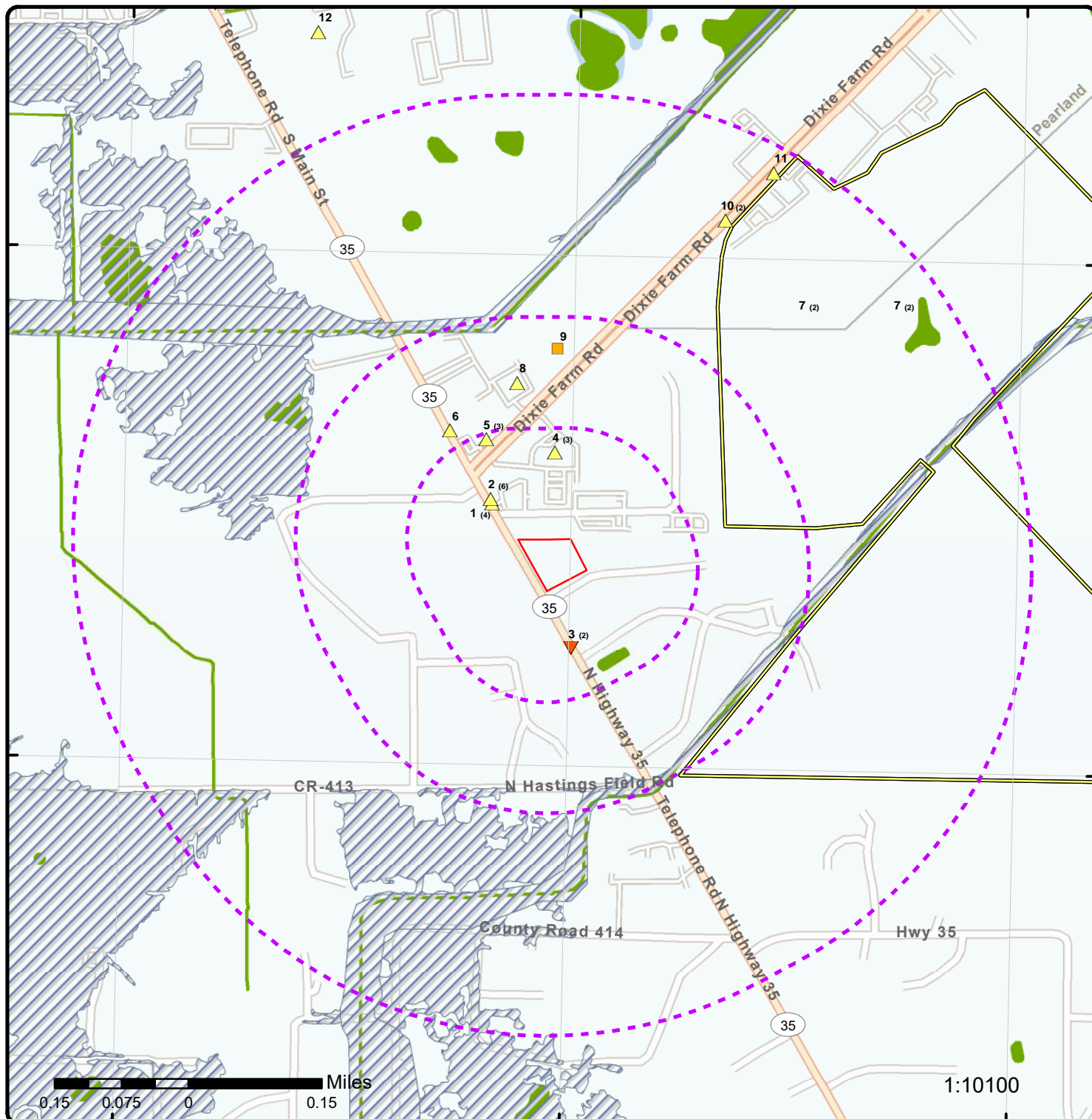

## Map: 0.5 Mile Radius

Order Number: 23070701172

Address: State Highway 35, Pearland, TX



Project Property Buffer Outline

▲ Sites with Higher Elevation

■ Sites with Same Elevation

▼ Sites with Lower Elevation

○ Sites with Unknown Elevation

■ Areas with Higher Elevation

■ Areas with Same Elevation

■ Areas with Lower Elevation

■ Areas with Unknown Elevation

Freeways; Highways

Traffic Circle; Ramp

Major & Minor Arterial

Traffic Circle; Ramp

Local Road

Rail

State

Country

National Wetland

Indian Reserve Land

Plume

100 Year Flood Zone

500 Year Flood Zone

FWS Special Designation Areas

National Priorities List (Active, Delisted, Proposed, Institutional Control)



95°15'30"W

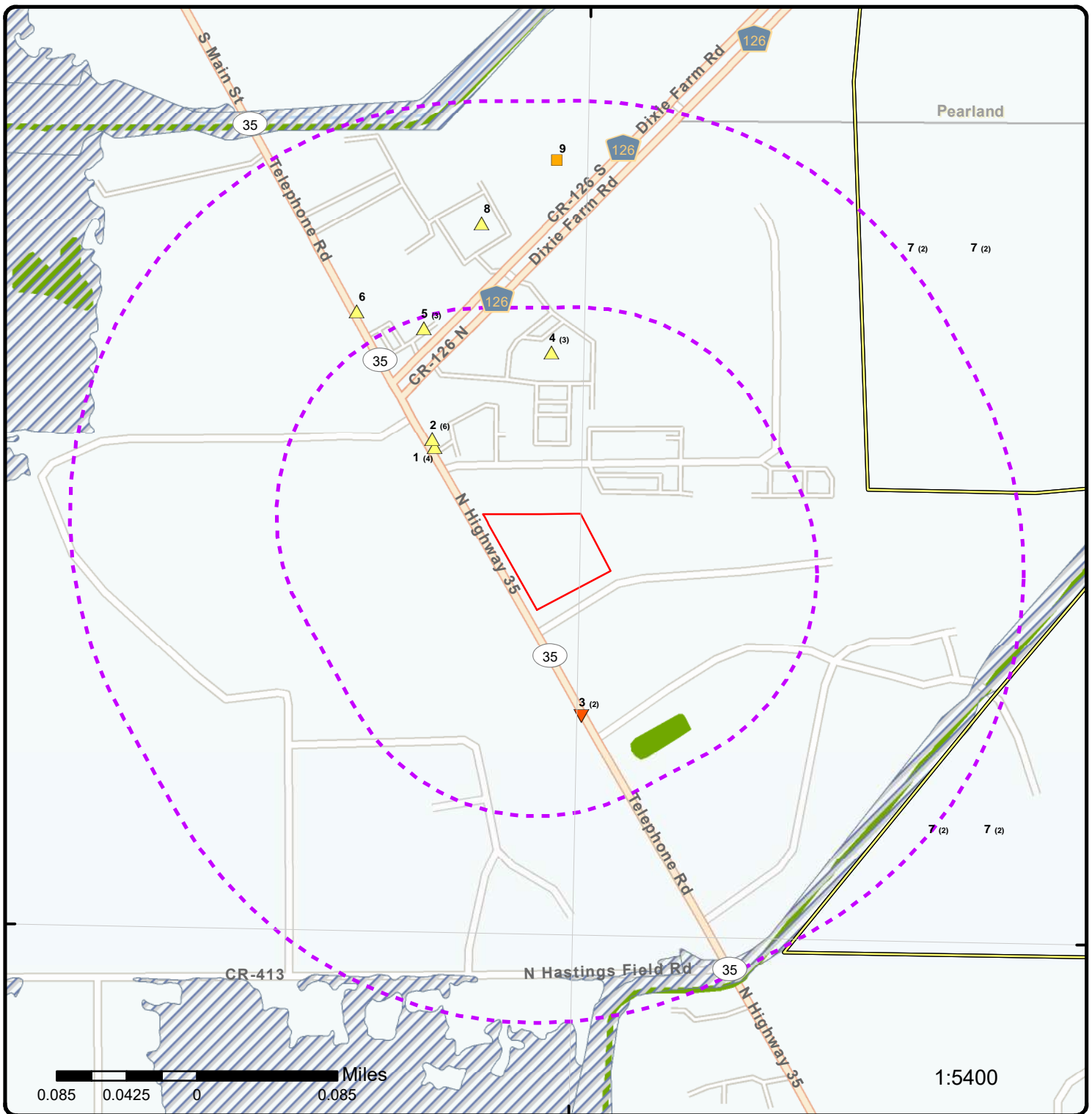

## Map: 0.25 Mile Radius

Order Number: 23070701172

Address: State Highway 35, Pearland, TX

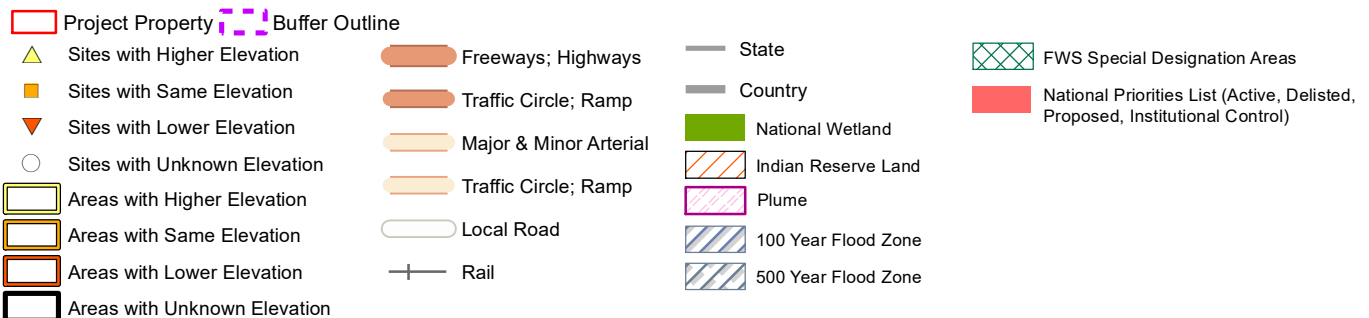



95°16'W

95°15'30"W

95°15'W

29°31'30"N

29°31'30"N

29°31'N

29°31'N

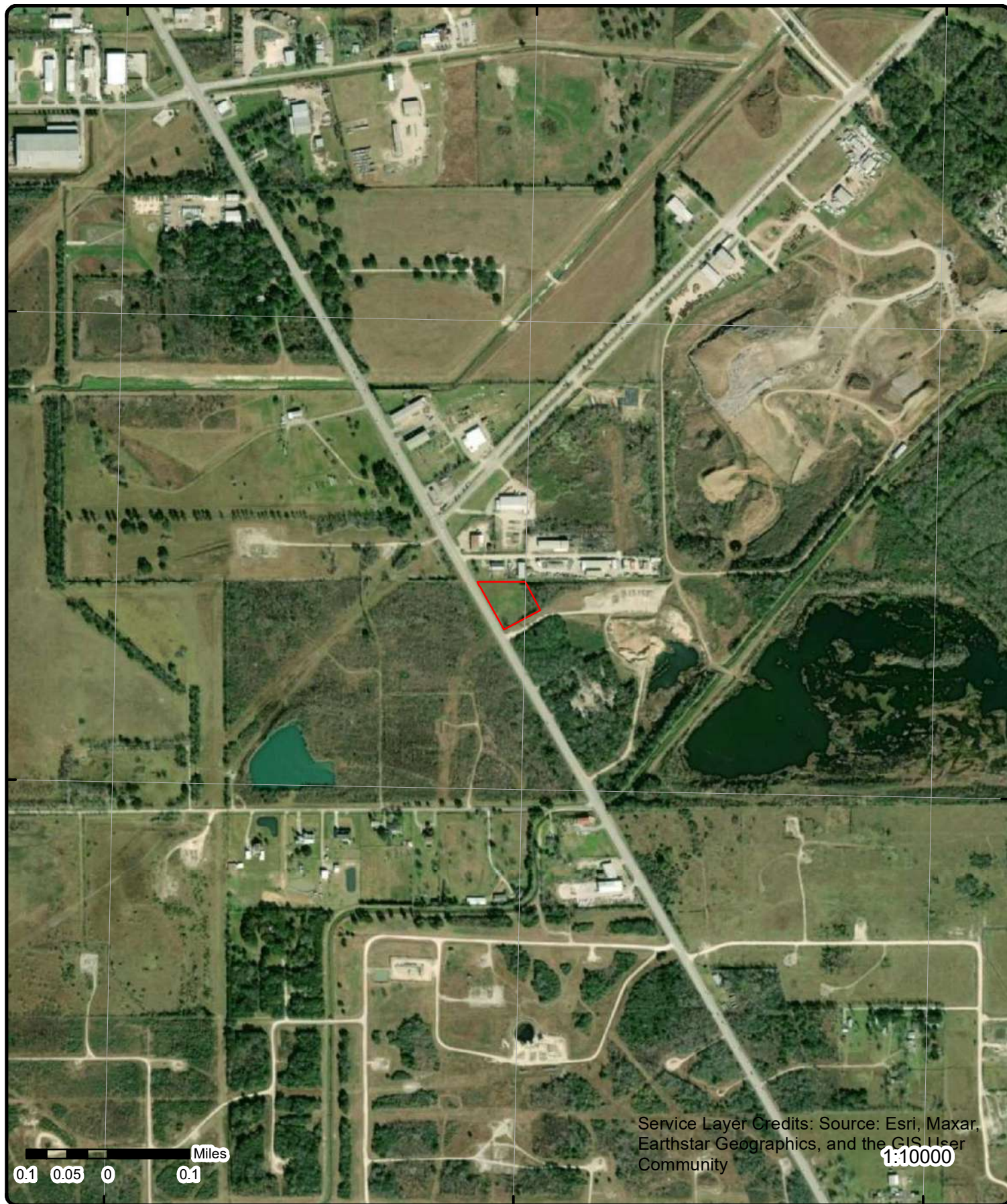

Service Layer Credits: Source: Esri, Maxar, Earthstar Geographics, and the GIS User Community

1:10000

**Aerial** Year: 2022

Address: State Highway 35, Pearland, TX

Source: ESRI World Imagery

Order Number: 23070701172



© ERIS Information Inc.



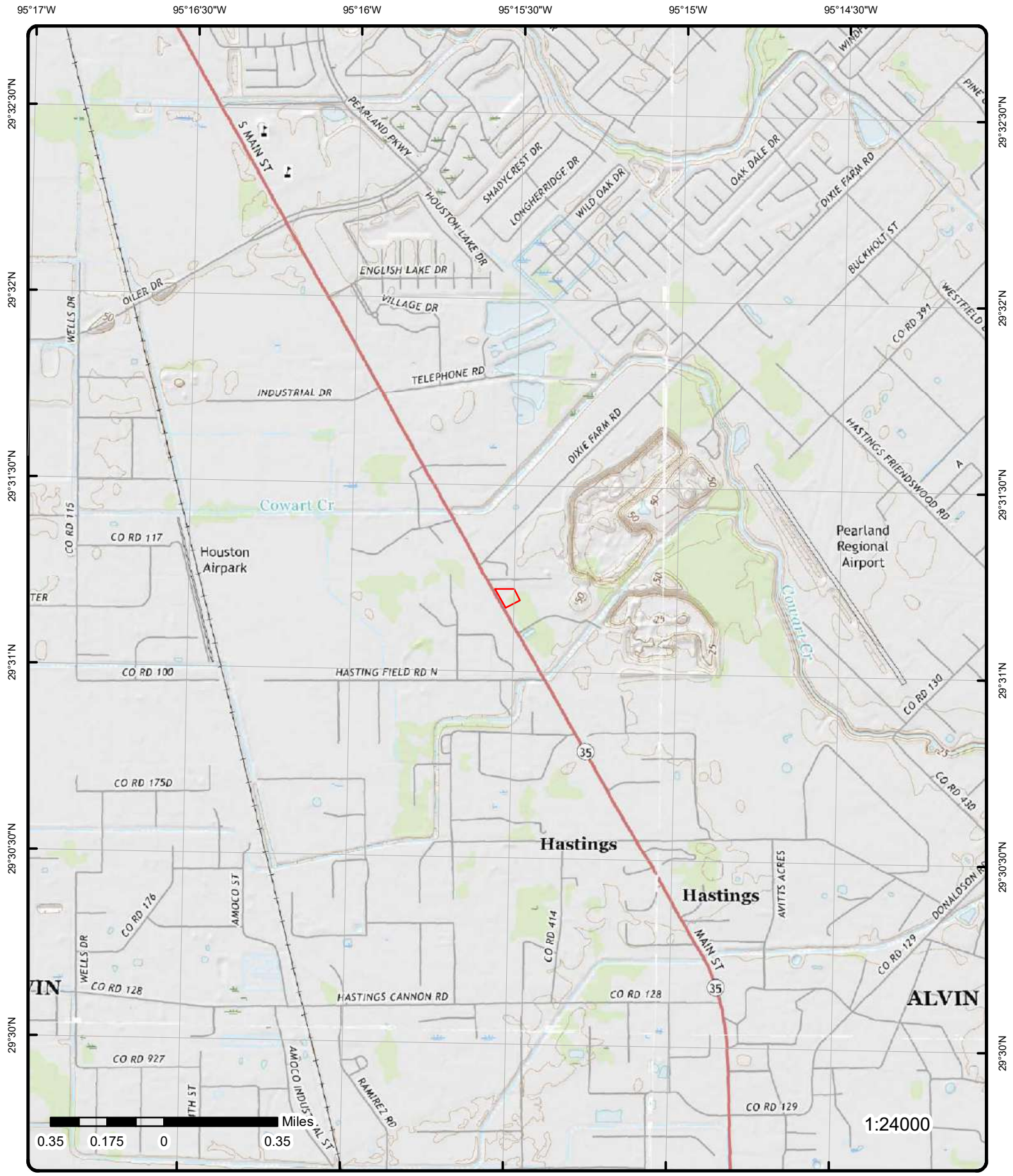

**Topographic Map**      Year: 2016      Order Number: 23070701172

Address: State Highway 35, TX      **ERIS** 

Quadrangle(s): Pearland, TX; Algoa, TX; Friendswood, TX; Manvel, TX      © ERIS Information Inc.

Source: USGS Topographic Map

# Detail Report

Map Key	Number of Records	Direction	Distance (mi/ft)	Elev/Diff (ft)	Site	DB
<a href="#">1</a>	1 of 4	NW	0.05 / 265.20	43.24 / 1	PROLINE WATER SCREEN SERVICES 17605 HIGHWAY 35 , PEARLAND , TX 77581 TX	NOV
<b>RN No:</b> RN101633196 <b>TCEQ Region:</b> <b>County (OD):</b> BRAZORIA <b>Physical City (OD):</b> <b>Physical Zip (OD):</b> 77581 <b>Regulated Entity Name (OD):</b> PROLINE WATER SCREEN SERVICES <b>Physical Location (OD):</b> <b>Address:</b> 17605 HIGHWAY 35 , PEARLAND , TX 77581 <b>Physical Location:</b> <b>Data Source:</b> TCEQ NOV (Info Request); TCEQ NOV (Open Data List)						

## Violation Details

**Track ID:** 572977  
**Customer Cn No:** CN600876577  
**Customer:** Gatech Enterprises, Inc.  
**Contact:**  
**Contact Title:**  
**Investigation No:** 1254347  
**Investigation Status:** DAPPROVED  
**Business:**  
**Status Dt:** 6/12/2015 12:00:00 AM  
**Start Dt:** 3/13/2015 12:00:00 AM  
**End Dt:** 6/12/2015 12:00:00 AM  
**Mail Addr:** 17605 HIGHWAY 35  
**Mail City:** PEARLAND  
**Mail State:** TX  
**Region:** REGION 12 - HOUSTON  
**Zip Code:** 77581  
**Geo Loc ID:** 995647462002068  
**Actv Cd:** IHWCESQG  
**Cat Cd:** B  
**Media:** WASTE  
**Method:**  
**Notice Type:** NOV  
**Nov Date:** 6/12/2015 12:00:00 AM  
**Violation Allegation:** 30 Texas Administrative Code (TAC) 335.4(1) and 335.4(3)-General Prohibitions  
**Violation Status:** RESOLVED  
**Violation Resolution:** A copy of corrective action submitted on October 6, 2015 documentation was sent to the remediation division office. The remediation division stated that no further action is warranted by their office. The documentation indicated that proper waste classification was conducted and that the sand blast waste pile has been properly removed and disposed of. Therefore this alleged violation has been resolved.  
**Rule Citation:** 335.4(3)

## Violation Details

**Track ID:** 572977  
**Customer Cn No:** CN603875626  
**Customer:** K&R METALS  
**Contact:**  
**Contact Title:**

Map Key	Number of Records	Direction	Distance (mi/ft)	Elev/Diff (ft)	Site	DB
Investigation No:		1254347				
Investigation Status:		DAPPROVED				
Business:						
Status Dt:		6/12/2015 12:00:00 AM				
Start Dt:		3/13/2015 12:00:00 AM				
End Dt:		6/12/2015 12:00:00 AM				
Mail Addr:		17605 HIGHWAY 35				
Mail City:		PEARLAND				
Mail State:		TX				
Region:		REGION 12 - HOUSTON				
Zip Code:		77581				
Geo Loc ID:		995647462002068				
Actv Cd:		IHWCESQG				
Cat Cd:		B				
Media:		WASTE				
Method:						
Notice Type:		NOV				
Nov Date:		6/12/2015 12:00:00 AM				
Violation Allegation:		30 Texas Administrative Code (TAC) 335.4(1) and 335.4(3)-General Prohibitions				
Violation Status:		RESOLVED				
Violation Resolution:		A copy of corrective action submitted on October 6, 2015 documentation was sent to the remediation division office. The remediation division stated that no further action is warranted by their office. The documentation indicated that proper waste classification was conducted and that the sand blast waste pile has been properly removed and disposed of. Therefore this alleged violation has been resolved.				
Rule Citation:		335.4(3)				
<u>Violation Details</u>						
Track ID:		572977				
Customer Cn No:		CN600876577				
Customer:		Gatech Enterprises, Inc.				
Contact:						
Contact Title:						
Investigation No:		1254347				
Investigation Status:		DAPPROVED				
Business:						
Status Dt:		6/12/2015 12:00:00 AM				
Start Dt:		3/13/2015 12:00:00 AM				
End Dt:		6/12/2015 12:00:00 AM				
Mail Addr:		17605 HIGHWAY 35				
Mail City:		PEARLAND				
Mail State:		TX				
Region:		REGION 12 - HOUSTON				
Zip Code:		77581				
Geo Loc ID:		995647462002068				
Actv Cd:		IHWCDI				
Cat Cd:		B				
Media:		WASTE				
Method:						
Notice Type:		NOV				
Nov Date:		6/12/2015 12:00:00 AM				
Violation Allegation:		30 Texas Administrative Code (TAC) 335.4(1) and 335.4(3)-General Prohibitions				
Violation Status:		RESOLVED				
Violation Resolution:		A copy of corrective action submitted on October 6, 2015 documentation was sent to the remediation division office. The remediation division stated that no further action is warranted by their office. The documentation indicated that proper waste classification was conducted and that the sand blast waste pile has been properly removed and disposed of. Therefore this alleged violation has been resolved.				
Rule Citation:		335.4(1)				
<u>Violation Details</u>						
Track ID:		572977				
Customer Cn No:		CN603875626				
Customer:		K&R METALS				
Contact:						
Contact Title:						
Investigation No:		1254347				

Map Key	Number of Records	Direction	Distance (mi/ft)	Elev/Diff (ft)	Site	DB
Investigation Status:		DAPPROVED				
Business:						
Status Dt:		6/12/2015 12:00:00 AM				
Start Dt:		3/13/2015 12:00:00 AM				
End Dt:		6/12/2015 12:00:00 AM				
Mail Addr:		17605 HIGHWAY 35				
Mail City:		PEARLAND				
Mail State:		TX				
Region:		REGION 12 - HOUSTON				
Zip Code:		77581				
Geo Loc ID:		995647462002068				
Actv Cd:		IHWCESQG				
Cat Cd:		B				
Media:		WASTE				
Method:						
Notice Type:		NOV				
Nov Date:		6/12/2015 12:00:00 AM				
Violation Allegation:		30 Texas Administrative Code (TAC) 335.4(1) and 335.4(3)-General Prohibitions				
Violation Status:		RESOLVED				
Violation Resolution:		A copy of corrective action submitted on October 6, 2015 documentation was sent to the remediation division office. The remediation division stated that no further action is warranted by their office. The documentation indicated that proper waste classification was conducted and that the sand blast waste pile has been properly removed and disposed of. Therefore this alleged violation has been resolved.				
Rule Citation:		335.4(1)				
<u>Violation Details</u>						
Track ID:		572977				
Customer Cn No:		CN600582522				
Customer:		Battery Recyclers of Houston				
Contact:						
Contact Title:						
Investigation No:		1254347				
Investigation Status:		DAPPROVED				
Business:						
Status Dt:		6/12/2015 12:00:00 AM				
Start Dt:		3/13/2015 12:00:00 AM				
End Dt:		6/12/2015 12:00:00 AM				
Mail Addr:		17605 HIGHWAY 35				
Mail City:		PEARLAND				
Mail State:		TX				
Region:		REGION 12 - HOUSTON				
Zip Code:		77581				
Geo Loc ID:		995647462002068				
Actv Cd:		IHWCDI				
Cat Cd:		B				
Media:		WASTE				
Method:						
Notice Type:		NOV				
Nov Date:		6/12/2015 12:00:00 AM				
Violation Allegation:		30 Texas Administrative Code (TAC) 335.4(1) and 335.4(3)-General Prohibitions				
Violation Status:		RESOLVED				
Violation Resolution:		A copy of corrective action submitted on October 6, 2015 documentation was sent to the remediation division office. The remediation division stated that no further action is warranted by their office. The documentation indicated that proper waste classification was conducted and that the sand blast waste pile has been properly removed and disposed of. Therefore this alleged violation has been resolved.				
Rule Citation:		335.4(3)				
<u>Violation Details</u>						
Track ID:		572977				
Customer Cn No:		CN600876577				
Customer:		Gatech Enterprises, Inc.				
Contact:						
Contact Title:						
Investigation No:		1254347				
Investigation Status:		DAPPROVED				



Map Key	Number of Records	Direction	Distance (mi/ft)	Elev/Diff (ft)	Site	DB
---------	-------------------	-----------	------------------	----------------	------	----

**Business:**  
**Status Dt:** 6/12/2015 12:00:00 AM  
**Start Dt:** 3/13/2015 12:00:00 AM  
**End Dt:** 6/12/2015 12:00:00 AM  
**Mail Addr:** 17605 HIGHWAY 35  
**Mail City:** PEARLAND  
**Mail State:** TX  
**Region:** REGION 12 - HOUSTON  
**Zip Code:** 77581  
**Geo Loc ID:** 995647462002068  
**Actv Cd:** IHWCDI  
**Cat Cd:** B  
**Media:** WASTE  
**Method:**  
**Notice Type:** NOV  
**Nov Date:** 6/12/2015 12:00:00 AM  
**Violation Allegation:** 30 Texas Administrative Code (TAC) 335.4(1) and 335.4(3)-General Prohibitions  
**Violation Status:** RESOLVED  
**Violation Resolution:** A copy of corrective action submitted on October 6, 2015 documentation was sent to the remediation division office. The remediation division stated that no further action is warranted by their office. The documentation indicated that proper waste classification was conducted and that the sand blast waste pile has been properly removed and disposed of. Therefore this alleged violation has been resolved.  
**Rule Citation:** 335.4(3)

#### Violation Details

**Track ID:** 572977  
**Customer Cn No:** CN600582522  
**Customer:** Battery Recyclers of Houston  
**Contact:**  
**Contact Title:**  
**Investigation No:** 1254347  
**Investigation Status:** DAPPROVED  
**Business:**  
**Status Dt:** 6/12/2015 12:00:00 AM  
**Start Dt:** 3/13/2015 12:00:00 AM  
**End Dt:** 6/12/2015 12:00:00 AM  
**Mail Addr:** 17605 HIGHWAY 35  
**Mail City:** PEARLAND  
**Mail State:** TX  
**Region:** REGION 12 - HOUSTON  
**Zip Code:** 77581  
**Geo Loc ID:** 995647462002068  
**Actv Cd:** IHWCESQG  
**Cat Cd:** B  
**Media:** WASTE  
**Method:**  
**Notice Type:** NOV  
**Nov Date:** 6/12/2015 12:00:00 AM  
**Violation Allegation:** 30 Texas Administrative Code (TAC) 335.4(1) and 335.4(3)-General Prohibitions  
**Violation Status:** RESOLVED  
**Violation Resolution:** A copy of corrective action submitted on October 6, 2015 documentation was sent to the remediation division office. The remediation division stated that no further action is warranted by their office. The documentation indicated that proper waste classification was conducted and that the sand blast waste pile has been properly removed and disposed of. Therefore this alleged violation has been resolved.  
**Rule Citation:** 335.4(3)

#### Violation Details

**Track ID:** 572977  
**Customer Cn No:** CN600582522  
**Customer:** Battery Recyclers of Houston  
**Contact:**  
**Contact Title:**  
**Investigation No:** 1254347  
**Investigation Status:** DAPPROVED  
**Business:**

Map Key	Number of Records	Direction	Distance (mi/ft)	Elev/Diff (ft)	Site	DB
<b>Status Dt:</b>		6/12/2015 12:00:00 AM				
<b>Start Dt:</b>		3/13/2015 12:00:00 AM				
<b>End Dt:</b>		6/12/2015 12:00:00 AM				
<b>Mail Addr:</b>		17605 HIGHWAY 35				
<b>Mail City:</b>		PEARLAND				
<b>Mail State:</b>		TX				
<b>Region:</b>		REGION 12 - HOUSTON				
<b>Zip Code:</b>		77581				
<b>Geo Loc ID:</b>		995647462002068				
<b>Actv Cd:</b>		IHWCESQG				
<b>Cat Cd:</b>		B				
<b>Media:</b>		WASTE				
<b>Method:</b>						
<b>Notice Type:</b>		NOV				
<b>Nov Date:</b>		6/12/2015 12:00:00 AM				
<b>Violation Allegation:</b>		30 Texas Administrative Code (TAC) 335.4(1) and 335.4(3)-General Prohibitions				
<b>Violation Status:</b>		RESOLVED				
<b>Violation Resolution:</b>		A copy of corrective action submitted on October 6, 2015 documentation was sent to the remediation division office. The remediation division stated that no further action is warranted by their office. The documentation indicated that proper waste classification was conducted and that the sand blast waste pile has been properly removed and disposed of. Therefore this alleged violation has been resolved.				
<b>Rule Citation:</b>		335.4(1)				
<b><u>Violation Details</u></b>						
<b>Track ID:</b>		572977				
<b>Customer Cn No:</b>		CN600876577				
<b>Customer:</b>		Gatech Enterprises, Inc.				
<b>Contact:</b>						
<b>Contact Title:</b>						
<b>Investigation No:</b>		1254347				
<b>Investigation Status:</b>		DAPPROVED				
<b>Business:</b>						
<b>Status Dt:</b>		6/12/2015 12:00:00 AM				
<b>Start Dt:</b>		3/13/2015 12:00:00 AM				
<b>End Dt:</b>		6/12/2015 12:00:00 AM				
<b>Mail Addr:</b>		17605 HIGHWAY 35				
<b>Mail City:</b>		PEARLAND				
<b>Mail State:</b>		TX				
<b>Region:</b>		REGION 12 - HOUSTON				
<b>Zip Code:</b>		77581				
<b>Geo Loc ID:</b>		995647462002068				
<b>Actv Cd:</b>		IHWCESQG				
<b>Cat Cd:</b>		B				
<b>Media:</b>		WASTE				
<b>Method:</b>						
<b>Notice Type:</b>		NOV				
<b>Nov Date:</b>		6/12/2015 12:00:00 AM				
<b>Violation Allegation:</b>		30 Texas Administrative Code (TAC) 335.4(1) and 335.4(3)-General Prohibitions				
<b>Violation Status:</b>		RESOLVED				
<b>Violation Resolution:</b>		A copy of corrective action submitted on October 6, 2015 documentation was sent to the remediation division office. The remediation division stated that no further action is warranted by their office. The documentation indicated that proper waste classification was conducted and that the sand blast waste pile has been properly removed and disposed of. Therefore this alleged violation has been resolved.				
<b>Rule Citation:</b>		335.4(1)				
<b><u>Violation Details</u></b>						
<b>Track ID:</b>		572977				
<b>Customer Cn No:</b>		CN600582522				
<b>Customer:</b>		Battery Recyclers of Houston				
<b>Contact:</b>						
<b>Contact Title:</b>						
<b>Investigation No:</b>		1254347				
<b>Investigation Status:</b>		DAPPROVED				
<b>Business:</b>						
<b>Status Dt:</b>		6/12/2015 12:00:00 AM				

Map Key	Number of Records	Direction	Distance (mi/ft)	Elev/Diff (ft)	Site	DB
Start Dt:		3/13/2015 12:00:00 AM				
End Dt:		6/12/2015 12:00:00 AM				
Mail Addr:		17605 HIGHWAY 35				
Mail City:		PEARLAND				
Mail State:		TX				
Region:		REGION 12 - HOUSTON				
Zip Code:		77581				
Geo Loc ID:		995647462002068				
Actv Cd:		IHWCDI				
Cat Cd:		B				
Media:		WASTE				
Method:						
Notice Type:		NOV				
Nov Date:		6/12/2015 12:00:00 AM				
Violation Allegation:		30 Texas Administrative Code (TAC) 335.4(1) and 335.4(3)-General Prohibitions				
Violation Status:		RESOLVED				
Violation Resolution:		A copy of corrective action submitted on October 6, 2015 documentation was sent to the remediation division office. The remediation division stated that no further action is warranted by their office. The documentation indicated that proper waste classification was conducted and that the sand blast waste pile has been properly removed and disposed of. Therefore this alleged violation has been resolved.				
Rule Citation:		335.4(1)				
<u>Violation Details</u>						
Track ID:		572977				
Customer Cn No:		CN603875626				
Customer:		K&R METALS				
Contact:						
Contact Title:						
Investigation No:		1254347				
Investigation Status:		DAPPROVED				
Business:						
Status Dt:		6/12/2015 12:00:00 AM				
Start Dt:		3/13/2015 12:00:00 AM				
End Dt:		6/12/2015 12:00:00 AM				
Mail Addr:		17605 HIGHWAY 35				
Mail City:		PEARLAND				
Mail State:		TX				
Region:		REGION 12 - HOUSTON				
Zip Code:		77581				
Geo Loc ID:		995647462002068				
Actv Cd:		IHWCDI				
Cat Cd:		B				
Media:		WASTE				
Method:						
Notice Type:		NOV				
Nov Date:		6/12/2015 12:00:00 AM				
Violation Allegation:		30 Texas Administrative Code (TAC) 335.4(1) and 335.4(3)-General Prohibitions				
Violation Status:		RESOLVED				
Violation Resolution:		A copy of corrective action submitted on October 6, 2015 documentation was sent to the remediation division office. The remediation division stated that no further action is warranted by their office. The documentation indicated that proper waste classification was conducted and that the sand blast waste pile has been properly removed and disposed of. Therefore this alleged violation has been resolved.				
Rule Citation:		335.4(1)				
<u>Violation Details</u>						
Track ID:		572977				
Customer Cn No:		CN603875626				
Customer:		K&R METALS				
Contact:						
Contact Title:						
Investigation No:		1254347				
Investigation Status:		DAPPROVED				
Business:						
Status Dt:		6/12/2015 12:00:00 AM				
Start Dt:		3/13/2015 12:00:00 AM				

Map Key	Number of Records	Direction	Distance (mi/ft)	Elev/Diff (ft)	Site	DB
End Dt:		6/12/2015 12:00:00 AM				
Mail Addr:		17605 HIGHWAY 35				
Mail City:		PEARLAND				
Mail State:		TX				
Region:		REGION 12 - HOUSTON				
Zip Code:		77581				
Geo Loc ID:		995647462002068				
Actv Cd:		IHWCDI				
Cat Cd:		B				
Media:		WASTE				
Method:						
Notice Type:		NOV				
Nov Date:		6/12/2015 12:00:00 AM				
Violation Allegation:		30 Texas Administrative Code (TAC) 335.4(1) and 335.4(3)-General Prohibitions				
Violation Status:		RESOLVED				
Violation Resolution:		A copy of corrective action submitted on October 6, 2015 documentation was sent to the remediation division office. The remediation division stated that no further action is warranted by their office. The documentation indicated that proper waste classification was conducted and that the sand blast waste pile has been properly removed and disposed of. Therefore this alleged violation has been resolved.				
Rule Citation:		335.4(3)				
<u>Open Data Details</u>						
Investigation No:		1254347				
Customer No:		CN600582522				
Customer Name:		Battery Recyclers of Houston				
Business Type:						
Mailing Address:		17605 HIGHWAY 35				
Mailing City:		PEARLAND				
Mailing State:		TX				
Mailing Zip Code:		77581				
Coordinates Address Based:		POINT (-95.40418833544922 29.124501857910158)				
Coordinates Decimal Degrees:						
Media:		WASTE				
Notice of Violation Date:		06/12/2015				
Rule Citation:		335.4(1)				
Violation Track No:		572977				
Violation Category:		B				
Violation Allegation:		30 Texas Administrative Code (TAC) 335.4(1) and 335.4(3)-General Prohibitions **Note: Many records provided by the department have a truncated [Violation Allegation] field.				
Violation Status:		RESOLVED				
Violation Resolution:		A copy of corrective action submitted on October 6, 2015 documentation was sent to the remediation division office. The remediation division stated that no further action is warranted by their office. The documentation indicated that proper waste classification was conducted and that the sand blast waste pile has been properly removed and disposed of. Therefore this alleged violation has been resolved.				
<u>Open Data Details</u>						
Investigation No:		1254347				
Customer No:		CN603875626				
Customer Name:		K&R METALS				
Business Type:						
Mailing Address:		17605 HIGHWAY 35				
Mailing City:		PEARLAND				
Mailing State:		TX				
Mailing Zip Code:		77581				
Coordinates Address Based:		POINT (-95.40418833544922 29.124501857910158)				
Coordinates Decimal Degrees:						
Media:		WASTE				
Notice of Violation Date:		06/12/2015				
Rule Citation:		335.4(3)				
Violation Track No:		572977				
Violation Category:		B				
Violation Allegation:		30 Texas Administrative Code (TAC) 335.4(1) and 335.4(3)-General Prohibitions **Note: Many records provided by the department have a truncated [Violation Allegation] field.				
Violation Status:		RESOLVED				
Violation Resolution:		A copy of corrective action submitted on October 6, 2015 documentation was sent to the remediation division				

Map Key	Number of Records	Direction	Distance (mi/ft)	Elev/Diff (ft)	Site	DB
					office. The remediation division stated that no further action is warranted by their office. The documentation indicated that proper waste classification was conducted and that the sand blast waste pile has been properly removed and disposed of. Therefore this alleged violation has been resolved.	
<b><u>Open Data Details</u></b>						
<b>Investigation No:</b>		1254347				
<b>Customer No:</b>		CN600876577				
<b>Customer Name:</b>		Gatech Enterprises, Inc.				
<b>Business Type:</b>						
<b>Mailing Address:</b>		17605 HIGHWAY 35				
<b>Mailing City:</b>		PEARLAND				
<b>Mailing State:</b>		TX				
<b>Mailing Zip Code:</b>		77581				
<b>Coordinates Address Based:</b>		POINT (-95.40418833544922 29.124501857910158)				
<b>Coordinates Decimal Degrees:</b>						
<b>Media:</b>		WASTE				
<b>Notice of Violation Date:</b>		06/12/2015				
<b>Rule Citation:</b>		335.4(3)				
<b>Violation Track No:</b>		572977				
<b>Violation Category:</b>		B				
<b>Violation Allegation:</b>		30 Texas Administrative Code (TAC) 335.4(1) and 335.4(3)-General Prohibitions **Note: Many records provided by the department have a truncated [Violation Allegation] field.				
<b>Violation Status:</b>		RESOLVED				
<b>Violation Resolution:</b>		A copy of corrective action submitted on October 6, 2015 documentation was sent to the remediation division office. The remediation division stated that no further action is warranted by their office. The documentation indicated that proper waste classification was conducted and that the sand blast waste pile has been properly removed and disposed of. Therefore this alleged violation has been resolved.				
<b><u>Open Data Details</u></b>						
<b>Investigation No:</b>		1254347				
<b>Customer No:</b>		CN603875626				
<b>Customer Name:</b>		K&R METALS				
<b>Business Type:</b>						
<b>Mailing Address:</b>		17605 HIGHWAY 35				
<b>Mailing City:</b>		PEARLAND				
<b>Mailing State:</b>		TX				
<b>Mailing Zip Code:</b>		77581				
<b>Coordinates Address Based:</b>		POINT (-95.40418833544922 29.124501857910158)				
<b>Coordinates Decimal Degrees:</b>						
<b>Media:</b>		WASTE				
<b>Notice of Violation Date:</b>		06/12/2015				
<b>Rule Citation:</b>		335.4(1)				
<b>Violation Track No:</b>		572977				
<b>Violation Category:</b>		B				
<b>Violation Allegation:</b>		30 Texas Administrative Code (TAC) 335.4(1) and 335.4(3)-General Prohibitions **Note: Many records provided by the department have a truncated [Violation Allegation] field.				
<b>Violation Status:</b>		RESOLVED				
<b>Violation Resolution:</b>		A copy of corrective action submitted on October 6, 2015 documentation was sent to the remediation division office. The remediation division stated that no further action is warranted by their office. The documentation indicated that proper waste classification was conducted and that the sand blast waste pile has been properly removed and disposed of. Therefore this alleged violation has been resolved.				
<b><u>Open Data Details</u></b>						
<b>Investigation No:</b>		1254347				
<b>Customer No:</b>		CN600582522				
<b>Customer Name:</b>		Battery Recyclers of Houston				
<b>Business Type:</b>						
<b>Mailing Address:</b>		17605 HIGHWAY 35				
<b>Mailing City:</b>		PEARLAND				
<b>Mailing State:</b>		TX				
<b>Mailing Zip Code:</b>		77581				
<b>Coordinates Address Based:</b>		POINT (-95.40418833544922 29.124501857910158)				
<b>Coordinates Decimal Degrees:</b>						

Map Key	Number of Records	Direction	Distance (mi/ft)	Elev/Diff (ft)	Site	DB
<b>Media:</b>		WASTE				
<b>Notice of Violation Date:</b>		06/12/2015				
<b>Rule Citation:</b>		335.4(3)				
<b>Violation Track No:</b>		572977				
<b>Violation Category:</b>		B				
<b>Violation Allegation:</b>		30 Texas Administrative Code (TAC) 335.4(1) and 335.4(3)-General Prohibitions **Note: Many records provided by the department have a truncated [Violation Allegation] field.				
<b>Violation Status:</b>		RESOLVED				
<b>Violation Resolution:</b>		A copy of corrective action submitted on October 6, 2015 documentation was sent to the remediation division office. The remediation division stated that no further action is warranted by their office. The documentation indicated that proper waste classification was conducted and that the sand blast waste pile has been properly removed and disposed of. Therefore this alleged violation has been resolved.				

#### Open Data Details

<b>Investigation No:</b>		1254347				
<b>Customer No:</b>		CN600876577				
<b>Customer Name:</b>		Gatech Enterprises, Inc.				
<b>Business Type:</b>						
<b>Mailing Address:</b>		17605 HIGHWAY 35				
<b>Mailing City:</b>		PEARLAND				
<b>Mailing State:</b>		TX				
<b>Mailing Zip Code:</b>		77581				
<b>Coordinates Address Based:</b>		POINT (-95.40418833544922 29.124501857910158)				
<b>Coordinates Decimal Degrees:</b>						
<b>Media:</b>		WASTE				
<b>Notice of Violation Date:</b>		06/12/2015				
<b>Rule Citation:</b>		335.4(1)				
<b>Violation Track No:</b>		572977				
<b>Violation Category:</b>		B				
<b>Violation Allegation:</b>		30 Texas Administrative Code (TAC) 335.4(1) and 335.4(3)-General Prohibitions **Note: Many records provided by the department have a truncated [Violation Allegation] field.				
<b>Violation Status:</b>		RESOLVED				
<b>Violation Resolution:</b>		A copy of corrective action submitted on October 6, 2015 documentation was sent to the remediation division office. The remediation division stated that no further action is warranted by their office. The documentation indicated that proper waste classification was conducted and that the sand blast waste pile has been properly removed and disposed of. Therefore this alleged violation has been resolved.				

<u>1</u>	2 of 4	NW	0.05 / 265.20	43.24 / 1	<b>BATTERY RECYCLERS OF HOUSTON 17605 HIGHWAY 35 PEARLAND TX 77581</b>	IHW GENERATOR
<b>Registration No:</b>		71306		<b>Generator Type:</b>		
<b>EPA ID:</b>				<b>Gen Type by Amount:</b>		
<b>Facility ID:</b>		25967		<b>Waste Generator:</b> Yes		
<b>Merged Facility ID:</b>		31961		<b>Waste Receiver:</b> No		
<b>NAICS Code:</b>				<b>Waste Transporter:</b> No		
<b>Status:</b>		MERGED		<b>Waste Transfer Fac:</b> No		
<b>Initial Notify Date:</b>		19960422		<b>Receiver Type:</b>		
<b>Last Amended:</b>		20100604		<b>Transport for Hire:</b> No		
<b>Last Update:</b>		20100604		<b>Trnsprt Own Waste:</b> No		
<b>Reg Stat Change Dt:</b>		19960422		<b>Site Land Type:</b>		
<b>HW Permit Status Cd:</b>				<b>Non Notifier:</b> No		
<b>TCEQ HW Prmt:</b>				<b>Steers Reporter:</b> No		
<b>Industrial Code:</b>				<b>Submit Annual Rprt:</b> No		
<b>Ind Waste Permit:</b>				<b>Recycle Activities:</b> No		
<b>Munic Waste Permit:</b>				<b>Reports Monthly:</b> No		
<b>Facility Site Name:</b>		BATTERY RECYCLERS OF HOUSTON		<b>Company Name:</b> BATTERY RECYCLERS OF HOUSTON		
<b>Site Address:</b>		17605 HIGHWAY 35		<b>Owner Tax ID:</b> 0		
<b>City:</b>		PEARLAND		<b>Contact Name:</b>		
<b>Country:</b>		UNITED STATES		<b>Contact Name 2:</b>		
<b>State:</b>		TX		<b>Contact Phone:</b>		
<b>Zip:</b>		77581		<b>Mailing Address:</b> 17605 TELEPHONE RD.		
<b>Maquiladora:</b>				<b>Mail Addr City:</b> PEARLAND		
<b>Waste Type 1:</b>				<b>Mail Addr Country:</b> UNITED STATES		
<b>Waste Type 2:</b>				<b>Mail Addr State:</b> TX		



Map Key	Number of Records	Direction	Distance (mi/ft)	Elev/Diff (ft)	Site	DB
Waste Type 3:					Mail Addr Zip:	77581
Waste Type H:					Mail Addr Zip Ext:	
Waste Type MSW:					TCEQ Region No:	
Waste Type Medic:					County ID:	
Waste Type Other:					County:	
Waste Type Sludge:					Site Latitude:	-00.000
Waste Tp Used Oil:					Site Longitude:	-000.000
Waste Tp Used Tire:						
Location Description:						

**Note:** Documents related to facilities in Texas can be searched on TCEQ Records Online Central File Room (CFR): [https://records.tceq.texas.gov/cs/idcplg?IdcService=TCEQ\\_SEARCH](https://records.tceq.texas.gov/cs/idcplg?IdcService=TCEQ_SEARCH)  
Basic information, including RN numbers, for facilities in TX can be searched on the TCEQ Central Registry: <https://www15.tceq.texas.gov/crpub/>  
Information about how to use these resources can be found here: <https://www.tceq.texas.gov/assets/public/agency/How-to-Use-Central-File-Room-Online.pdf>

#### Owner Information

**Owner Name:** BATTERY RECYCLERS OF HOUSTON  
**Own Optional Name:**  
**Owner Bankrupt Cd:**  
**Tax ID:** 17419678945  
**Business Type:** Corporation  
**Phone No:**  
**Fax No:**  
**Email Address:**

**Mailing:**  
**Mail Building Addr:**  
**Mail PO Box Addr:**  
**Mail Addr City:**  
**Mail Addr State:**  
**Mail Addr Zip5:**  
**Mail Addr Zip4:**  
**Mail Addr Country:**

#### Contact Information

**Contact Name:**  
**Contact Optional:**  
**Contact Title:**  
**Contact Role:** PRICONT  
**Phone No:**  
**Fax No:**  
**Email Address:**

**Mailing Address:** 17605 TELEPHONE RD.  
**Mail Building Addr:**  
**Mail PO Box Addr:**  
**Mail Addr City:** PEARLAND  
**Mail Addr State:** TX  
**Mail Addr Zip5:** 77581  
**Mail Addr Zip4:**

<u>1</u>	3 of 4	NW	0.05 / 265.20	43.24 / 1	K&R 17605 HIGHWAY 35 PEARLAND TX 77581	IHW GENERATOR
<b>Registration No:</b>	30191				<b>Generator Type:</b>	NON INDUS
<b>EPA ID:</b>					<b>Gen Type by Amount:</b>	
<b>Facility ID:</b>	7758				<b>Waste Generator:</b>	Yes
<b>Merged Facility ID:</b>	31961				<b>Waste Receiver:</b>	No
<b>NAICS Code:</b>					<b>Waste Transporter:</b>	No
<b>Status:</b>	MERGED				<b>Waste Transfer Fac:</b>	No
<b>Initial Notify Date:</b>	19800411				<b>Receiver Type:</b>	
<b>Last Amended:</b>	20100604				<b>Transport for Hire:</b>	No
<b>Last Update:</b>	20100604				<b>Trnsprt Own Waste:</b>	No
<b>Reg Stat Change Dt:</b>	19800411				<b>Site Land Type:</b>	
<b>HW Permit Status Cd:</b>					<b>Non Notifier:</b>	No
<b>TCEQ HW Prmt:</b>					<b>Steers Reporter:</b>	No
<b>Industrial Code:</b>					<b>Submit Annual Rprt:</b>	No
<b>Ind Waste Permit:</b>					<b>Recycle Activities:</b>	No
<b>Munic Waste Permit:</b>					<b>Reports Monthly:</b>	No
<b>Facility Site Name:</b>	K&R				<b>Company Name:</b>	K&R METALS
<b>Site Address:</b>	17605 HIGHWAY 35				<b>Owner Tax ID:</b>	0
<b>City:</b>	PEARLAND				<b>Contact Name:</b>	COY
<b>Country:</b>	UNITED STATES				<b>Contact Name 2:</b>	DAVID
<b>State:</b>	TX				<b>Contact Phone:</b>	713-4821824
<b>Zip:</b>	77581				<b>Mailing Address:</b>	17605 TELEPHONE ROAD
<b>Maquiladora:</b>					<b>Mail Addr City:</b>	PEARLAND
<b>Waste Type 1:</b>					<b>Mail Addr Country:</b>	UNITED STATES
<b>Waste Type 2:</b>					<b>Mail Addr State:</b>	TX
<b>Waste Type 3:</b>					<b>Mail Addr Zip:</b>	77581

Map Key	Number of Records	Direction	Distance (mi/ft)	Elev/Diff (ft)	Site	DB
---------	-------------------	-----------	------------------	----------------	------	----

Waste Type H:					Mail Addr Zip Ext:	
Waste Type MSW:					TCEQ Region No:	
Waste Type Medic:					County ID:	
Waste Type Other:					County:	
Waste Type Sludge:					Site Latitude:	-00.000
Waste Tp Used Oil:					Site Longitude:	-000.000

**Location Description:**  
**Note:** Documents related to facilities in Texas can be searched on TCEQ Records Online Central File Room (CFR): [https://records.tceq.texas.gov/cs/idcplg?IdcService=TCEQ\\_SEARCH](https://records.tceq.texas.gov/cs/idcplg?IdcService=TCEQ_SEARCH)  
 Basic information, including RN numbers, for facilities in TX can be searched on the TCEQ Central Registry: <https://www15.tceq.texas.gov/crpub/>  
 Information about how to use these resources can be found here: <https://www.tceq.texas.gov/assets/public/agency/How-to-Use-Central-File-Room-Online.pdf>

#### Owner Information

Owner Name:	K&R METALS	Mailing:	
Own Optional Name:		Mail Building Addr:	
Owner Bankrupt Cd:		Mail PO Box Addr:	
Tax ID:		Mail Addr City:	
Business Type:	Unknown	Mail Addr State:	
Phone No:		Mail Addr Zip5:	
Fax No:		Mail Addr Zip4:	
Email Address:		Mail Addr Country:	

#### Contact Information

Contact Name:	COY	Mailing Address:	17605 TELEPHONE ROAD
Contact Optional:	DAVID	Mail Building Addr:	
Contact Title:		Mail PO Box Addr:	
Contact Role:	PRICONT	Mail Addr City:	PEARLAND
Phone No:	1-713-4821824	Mail Addr State:	TX
Fax No:		Mail Addr Zip5:	77581
Email Address:		Mail Addr Zip4:	

<u>1</u>	4 of 4	NW	0.05 / 265.20	43.24 / 1	BATTERY RECYCLERS OF HOUSTON 17605 HIGHWAY 35 PEARLAND TX 77581	IHW GENERATOR
----------	--------	----	---------------	-----------	---	---------------

Registration No:	71036	Generator Type:	INDUS
EPA ID:		Gen Type by Amount:	LQG
Facility ID:	25726	Waste Generator:	Yes
Merged Facility ID:	31961	Waste Receiver:	No
NAICS Code:		Waste Transporter:	No
Status:	MERGED	Waste Transfer Fac:	No
Initial Notify Date:	20010823	Receiver Type:	
Last Amended:	20010823	Transport for Hire:	No
Last Update:	20031021	Trnsprt Own Waste:	No
Reg Stat Change Dt:	20010823	Site Land Type:	
HW Permit Status Cd:		Non Notifier:	No
TCEQ HW Prmt:		Steers Reporter:	No
Industrial Code:		Submit Annual Rprt:	No
Ind Waste Permit:		Recycle Activities:	No
Munic Waste Permit:		Reports Monthly:	No
Facility Site Name:	BATTERY RECYCLERS OF HOUSTON	Company Name:	BATTERY RECYCLERS OF HOUSTON
Site Address:	17605 HIGHWAY 35	Owner Tax ID:	0
City:	PEARLAND	Contact Name:	
Country:	UNITED STATES	Contact Name 2:	
State:	TX	Contact Phone:	
Zip:	77581	Mailing Address:	17605 TELEPHONE RD
Maquiladora:		Mail Addr City:	PEARLAND
Waste Type 1:		Mail Addr Country:	UNITED STATES
Waste Type 2:		Mail Addr State:	TX
Waste Type 3:		Mail Addr Zip:	77581

Map Key	Number of Records	Direction	Distance (mi/ft)	Elev/Diff (ft)	Site	DB
---------	-------------------	-----------	------------------	----------------	------	----

Waste Type H:	04				Mail Addr Zip Ext:	
Waste Type MSW:					TCEQ Region No:	
Waste Type Medic:					County ID:	
Waste Type Other:					County:	
Waste Type Sludge:					Site Latitude:	-00.000
Waste Tp Used Oil:					Site Longitude:	-000.000
Waste Tp Used Tire:						
Location Description:						
Note:						Documents related to facilities in Texas can be searched on TCEQ Records Online Central File Room (CFR): <a href="https://records.tceq.texas.gov/cs/idcplg?IdcService=TCEQ_SEARCH">https://records.tceq.texas.gov/cs/idcplg?IdcService=TCEQ_SEARCH</a> Basic information, including RN numbers, for facilities in TX can be searched on the TCEQ Central Registry: <a href="https://www15.tceq.texas.gov/crpub/">https://www15.tceq.texas.gov/crpub/</a> Information about how to use these resources can be found here: <a href="https://www.tceq.texas.gov/assets/public/agency/How-to-Use-Central-File-Room-Online.pdf">https://www.tceq.texas.gov/assets/public/agency/How-to-Use-Central-File-Room-Online.pdf</a>

### Owner Information

Owner Name:	BATTERY RECYCLERS OF HOUSTON	Mailing:	
Own Optional Name:		Mail Building Addr:	
Owner Bankrupt Cd:		Mail PO Box Addr:	
Tax ID:	17419678945	Mail Addr City:	
Business Type:	Corporation	Mail Addr State:	
Phone No:		Mail Addr Zip5:	
Fax No:		Mail Addr Zip4:	
Email Address:		Mail Addr Country:	

### Contact Information

Contact Name:		Mailing Address:	17605 TELEPHONE RD
Contact Optional:		Mail Building Addr:	
Contact Title:	ENVIRONMENTAL MANAGER	Mail PO Box Addr:	
Contact Role:	PRICONT	Mail Addr City:	PEARLAND
Phone No:		Mail Addr State:	TX
Fax No:		Mail Addr Zip5:	77581
Email Address:		Mail Addr Zip4:	

<a href="#">2</a>	1 of 6	NW	0.05 / 289.37	43.24 / 1	BATTERY RECYCLERS OF HOUSTON 17605 TELEPHONE ROAD PEARLAND TX 71306	CERCLIS
Site ID:	0604236	RNPL Status Code:	N			
Site EPA ID:	TXD097684773	NPL Status:	Not on the NPL			
Site Street Address 2:		RFED Facility Code:	N			
Site County Name:	BRAZORIA	RFED Facility Desc:	Not a Federal Facility			
Site FIPS Code:	48039	USGS Hydro Unit No.:	12040204			
Region Code:	06	Site Cong. Dist. Code:	09			
Site SMSA No.:	3360	ROT Desc:	Unknown			
Site Prim. Latitude:	29D44M15S	FR NPL Update No.:				
Site Prim. Longitude:	098D19M30S	RFRA Code:				
Lat Long Source:						
RNON NPL Status Desc:	NFRAP-Site does not qualify for the NPL based on existing information					

### CERCLIS Assess History

OU ID:	00	RALT Short Name:	
Act Code ID:		Act Start Date:	
RAT Code:		Act Complete Date:	
RAT Short Name:		AGT Order No.:	0
RAT Name:		SH OU:	
RAT Hist. Only Flag:		SH Code:	
RAT NSI Indicator:		SH Seq:	
RAT Level:		SH Start Date:	
RAT DEF OU:		SH Complete Date:	
RFBS Code:		SH Lead:	

Map Key	Number of Records	Direction	Distance (mi/ft)	Elev/Diff (ft)	Site	DB
---------	----------------------	-----------	---------------------	-------------------	------	----

SPA Code:  
 RAT Def:  
 Site Desc: ENVIRONMENTAL PRIORITIES INITIATIVE SITE. BATTERY RECYCLER.

Site Alias: BATTERY RECYCLERS OF HOUSTON,,BRAZORIA,TX,;

**CERCLIS Assess History**

OU ID:	00	RALT Short Name:	EPA Fund
Act Code ID:	001	Act Start Date:	
RAT Code:	PA	Act Complete Date:	12/26/1990 00:00:00
RAT Short Name:	PA	AGT Order No.:	130
RAT Name:	PRELIMINARY ASSESSMENT	SH OU:	
RAT Hist. Only Flag:		SH Code:	
RAT NSI Indicator:	B	SH Seq:	
RAT Level:	1	SH Start Date:	
RAT DEF OU:	00	SH Complete Date:	
RFBS Code:	P	SH Lead:	
SPA Code:	13		
RAT Def:	Collection of diverse existing information about the source and nature of the site hazard. It is EPA policy to complete the preliminary assessment within one year of site discovery.		
Site Desc:			
Site Alias:			

**CERCLIS Assess History**

OU ID:	00	RALT Short Name:	EPA In-House
Act Code ID:	001	Act Start Date:	
RAT Code:	DS	Act Complete Date:	4/12/1990 00:00:00
RAT Short Name:	DISCVRY	AGT Order No.:	10
RAT Name:	DISCOVERY	SH OU:	
RAT Hist. Only Flag:		SH Code:	
RAT NSI Indicator:	B	SH Seq:	
RAT Level:	1	SH Start Date:	
RAT DEF OU:	00	SH Complete Date:	
RFBS Code:		SH Lead:	
SPA Code:	13		
RAT Def:	The process by which a potential hazardous waste site is brought to the attention of the EPA. The process can occur through the use of several mechanisms such as a phone call or referral by another government agency.		
Site Desc:			
Site Alias:			

**CERCLIS Assess History**

OU ID:	00	RALT Short Name:	EPA In-House
Act Code ID:	001	Act Start Date:	
RAT Code:	VS	Act Complete Date:	2/1/1994 00:00:00
RAT Short Name:	ARCH SITE	AGT Order No.:	1500
RAT Name:	ARCHIVE SITE	SH OU:	
RAT Hist. Only Flag:		SH Code:	
RAT NSI Indicator:	B	SH Seq:	
RAT Level:	1	SH Start Date:	
RAT DEF OU:	00	SH Complete Date:	
RFBS Code:		SH Lead:	
SPA Code:	13		
RAT Def:	The decision is made that no further activity is planned at the site.		
Site Desc:			
Site Alias:			

**CERCLIS Assess History**

OU ID:	00	RALT Short Name:	EPA Fund
Act Code ID:	001	Act Start Date:	3/5/1992 00:00:00

Map Key	Number of Records	Direction	Distance (mi/ft)	Elev/Diff (ft)	Site	DB
<b>RAT Code:</b>	SI				<b>Act Complete Date:</b>	3/5/1992 00:00:00
<b>RAT Short Name:</b>	SI				<b>AGT Order No.:</b>	160
<b>RAT Name:</b>	SITE INSPECTION				<b>SH OU:</b>	00
<b>RAT Hist. Only Flag:</b>					<b>SH Code:</b>	SH
<b>RAT NSI Indicator:</b>	B				<b>SH Seq:</b>	001
<b>RAT Level:</b>	1				<b>SH Start Date:</b>	
<b>RAT DEF OU:</b>	00				<b>SH Complete Date:</b>	2/1/1994 00:00:00
<b>RFBS Code:</b>	P				<b>SH Lead:</b>	EPA Fund
<b>SPA Code:</b>	13					
<b>RAT Def:</b>	The process of collecting site data and samples to characterize the severity of the hazard for the hazard ranking score and/or enforcement support.					
<b>Site Desc:</b>						
<b>Site Alias:</b>						

<b>2</b>	<b>2 of 6</b>	<b>NW</b>	<b>0.05 / 289.37</b>	<b>43.24 / 1</b>	<b>GATECH 17605 TELEPHONE RD PEARLAND TX 77581</b>	<b>RCRA NON GEN</b>
<b>EPA Handler ID:</b>	TXD097684773					
<b>Gen Status Universe:</b>	No Report					
<b>Contact Name:</b>	PHILLIP SKARIS					
<b>Contact Address:</b>	PO BOX 115 , , FRIENDSWOOD , TX, 77546 , US					
<b>Contact Phone No and Ext:</b>	713-996-8248					
<b>Contact Email:</b>						
<b>Contact Country:</b>	US					
<b>County Name:</b>	BRAZORIA					
<b>EPA Region:</b>	06					
<b>Land Type:</b>						
<b>Receive Date:</b>	20010127					
<b>Location Latitude:</b>						
<b>Location Longitude:</b>						

#### Violation/Evaluation Summary

**Note:** VIOLATION or UNDETERMINED: There are VIOLATION or UNDETERMINED details or records associated with this facility (EPA ID) in the Compliance Monitoring and Enforcement table dated Apr, 2023.

#### Violation Details

<b>Found Violation:</b>	Yes
<b>Citation:</b>	
<b>Violation Short Description:</b>	State Statute or Regulation
<b>Violation Type:</b>	XXS
<b>Violation Determined Date:</b>	20150313
<b>Scheduled Compliance Date:</b>	
<b>Return to Compliance:</b>	Documented
<b>Actual Return to Compl:</b>	20151006
<b>Violation Responsible Agency:</b>	State

#### Enforcement Details

<b>Enforcement Type:</b>	120
<b>Enforcement Type Description:</b>	WRITTEN INFORMAL
<b>Enforcement Action Date:</b>	20150612
<b>Enf Disposition Status:</b>	
<b>Disposition Status Date:</b>	
<b>Enforcement Lead Agency:</b>	State
<b>Proposed Penalty Amount:</b>	
<b>Final Amount:</b>	
<b>Paid Amount:</b>	

#### Evaluation Details

<b>Evaluation Start Date:</b>	20160108
-------------------------------	----------

Map Key	Number of Records	Direction	Distance (mi/ft)	Elev/Diff (ft)	Site	DB
---------	-------------------	-----------	------------------	----------------	------	----

Evaluation Type Description:	NON-FINANCIAL RECORD REVIEW
Violation Short Description:	
Return to Compliance Date:	
Evaluation Agency:	State
Evaluation Start Date:	20150313
Evaluation Type Description:	COMPLIANCE EVALUATION INSPECTION ON-SITE
Violation Short Description:	
Return to Compliance Date:	
Evaluation Agency:	State
Evaluation Start Date:	20150313
Evaluation Type Description:	CASE DEVELOPMENT INSPECTION
Violation Short Description:	State Statute or Regulation
Return to Compliance Date:	20151006
Evaluation Agency:	State

#### Handler Summary

Importer Activity:	No
Mixed Waste Generator:	No
Transporter Activity:	No
Transfer Facility:	No
Onsite Burner Exemption:	No
Furnace Exemption:	No
Underground Injection Activity:	No
Commercial TSD:	No
Used Oil Transporter:	No
Used Oil Transfer Facility:	No
Used Oil Processor:	No
Used Oil Refiner:	No
Used Oil Burner:	No
Used Oil Market Burner:	No
Used Oil Spec Marketer:	No

#### Hazardous Waste Handler Details

Sequence No:	1
Receive Date:	19910906
Handler Name:	GATECH
Source Type:	Notification
Federal Waste Generator Code:	2
Generator Code Description:	Small Quantity Generator

#### Waste Code Details

Hazardous Waste Code:	D001
Waste Code Description:	IGNITABLE WASTE
Hazardous Waste Code:	D002
Waste Code Description:	CORROSIVE WASTE
Hazardous Waste Code:	K069
Waste Code Description:	EMISSION CONTROL DUST/SLUDGE FROM SECONDARY LEAD SMELTING.

#### Hazardous Waste Handler Details

Sequence No:	3
Receive Date:	20010127
Handler Name:	GATECH
Source Type:	Notification
Federal Waste Generator Code:	N
Generator Code Description:	Not a Generator, Verified



Map Key	Number of Records	Direction	Distance (mi/ft)	Elev/Diff (ft)	Site	DB
---------	----------------------	-----------	---------------------	-------------------	------	----

#### Waste Code Details

<b>Hazardous Waste Code:</b>	D001
<b>Waste Code Description:</b>	IGNITABLE WASTE
<b>Hazardous Waste Code:</b>	D039
<b>Waste Code Description:</b>	TETRACHLOROETHYLENE
<b>Hazardous Waste Code:</b>	D018
<b>Waste Code Description:</b>	BENZENE

#### Owner/Operator Details

<b>Owner/Operator Ind:</b>	Current Owner	<b>Street No:</b>	
<b>Type:</b>	Private	<b>Street 1:</b>	17605 TELEPHONE RD
<b>Name:</b>	GATECH INC	<b>Street 2:</b>	
<b>Date Became Current:</b>		<b>City:</b>	PEARLAND
<b>Date Ended Current:</b>		<b>State:</b>	TX
<b>Phone:</b>	713-996-8748	<b>Country:</b>	
<b>Source Type:</b>	Notification	<b>Zip Code:</b>	77588-0000

#### Historical Handler Details

<b>Receive Dt:</b>	19910906
<b>Generator Code Description:</b>	Small Quantity Generator
<b>Handler Name:</b>	GATECH

<a href="#">2</a>	3 of 6	NW	0.05 / 289.37	43.24 / 1	BATTERY RECYCLERS OF HOUSTON 17605 TELEPHONE ROAD PEARLAND TX 71306	CERCLIS NFRAP
-------------------	--------	----	------------------	--------------	--	------------------

<b>Site ID:</b>	604236	<b>Site FIPS Code:</b>	48039
<b>Site EPA ID:</b>	TXD097684773	<b>Region Code:</b>	6
<b>Site Parent ID:</b>		<b>Site Cong. Dist. Code:</b>	9
<b>Site County Name:</b>	BRAZORIA	<b>Federal Facility:</b>	
<b>Parent Site Name:</b>			

#### CERCLIS-NFRAP Assess History

<b>OU ID:</b>	0	<b>Act Start Date:</b>	
<b>Act Code ID:</b>	1	<b>Act Complete Date:</b>	4/12/1990
<b>RAT Code:</b>	DS	<b>AGT Order No.:</b>	10
<b>RAT Short Name:</b>	DISCVRY	<b>SH OU:</b>	
<b>RAT Name:</b>	DISCOVERY	<b>SH Code:</b>	
<b>RAT Hist. Only Flag:</b>		<b>SH Seq:</b>	
<b>RAT NSI Indicator:</b>	B	<b>SH Start Date:</b>	
<b>RAT Level:</b>	1	<b>SH Complete Date:</b>	
<b>RAT DEF OU:</b>	00	<b>SH Lead:</b>	
<b>RFBS Code:</b>		<b>SH Qual:</b>	
<b>SPA Code:</b>	13	<b>RAQ Act. Qual Short:</b>	
<b>RALT Short Name:</b>	EPA In-House	<b>RNPL Status Code:</b>	N
<b>RAT Def:</b>	The process by which a potential hazardous waste site is brought to the attention of the EPA. The process can occur through the use of several mechanisms such as a phone call or referral by another government agency.		
<b>RNON NPL Status Desc:</b>	NFRAP-Site does not qualify for the NPL based on existing information		

#### CERCLIS-NFRAP Assess History

<b>OU ID:</b>	0	<b>Act Start Date:</b>	
<b>Act Code ID:</b>	1	<b>Act Complete Date:</b>	2/1/1994
<b>RAT Code:</b>	VS	<b>AGT Order No.:</b>	1500
<b>RAT Short Name:</b>	ARCH SITE	<b>SH OU:</b>	

Map Key	Number of Records	Direction	Distance (mi/ft)	Elev/Diff (ft)	Site	DB
<b>RAT Name:</b>	ARCHIVE SITE				<b>SH Code:</b>	
<b>RAT Hist. Only Flag:</b>					<b>SH Seq:</b>	
<b>RAT NSI Indicator:</b>	B				<b>SH Start Date:</b>	
<b>RAT Level:</b>	1				<b>SH Complete Date:</b>	
<b>RAT DEF OU:</b>	00				<b>SH Lead:</b>	
<b>RFBS Code:</b>					<b>SH Qual:</b>	
<b>SPA Code:</b>	13				<b>RAQ Act. Qual Short:</b>	
<b>RALT Short Name:</b>	EPA In-House				<b>RNPL Status Code:</b>	N
<b>RAT Def:</b>	The decision is made that no further activity is planned at the site.					
<b>RNON NPL Status Desc:</b>	NFRAP-Site does not qualify for the NPL based on existing information					

#### CERCLIS-NFRAP Assess History

<b>OU ID:</b>	0	<b>Act Start Date:</b>	3/5/1992
<b>Act Code ID:</b>	1	<b>Act Complete Date:</b>	3/5/1992
<b>RAT Code:</b>	SI	<b>AGT Order No.:</b>	160
<b>RAT Short Name:</b>	SI	<b>SH OU:</b>	0
<b>RAT Name:</b>	SITE INSPECTION	<b>SH Code:</b>	SH
<b>RAT Hist. Only Flag:</b>		<b>SH Seq:</b>	1
<b>RAT NSI Indicator:</b>	B	<b>SH Start Date:</b>	
<b>RAT Level:</b>	1	<b>SH Complete Date:</b>	2/1/1994 0:00
<b>RAT DEF OU:</b>	00	<b>SH Lead:</b>	EPA Fund
<b>RFBS Code:</b>	P	<b>SH Qual:</b>	NFRAP
<b>SPA Code:</b>	13	<b>RAQ Act. Qual Short:</b>	NFRAP
<b>RALT Short Name:</b>	EPA Fund	<b>RNPL Status Code:</b>	N
<b>RAT Def:</b>	The process of collecting site data and samples to characterize the severity of the hazard for the hazard ranking score and/or enforcement support.		
<b>RNON NPL Status Desc:</b>	NFRAP-Site does not qualify for the NPL based on existing information		

#### CERCLIS-NFRAP Assess History

<b>OU ID:</b>	0	<b>Act Start Date:</b>	
<b>Act Code ID:</b>	1	<b>Act Complete Date:</b>	12/26/1990
<b>RAT Code:</b>	PA	<b>AGT Order No.:</b>	130
<b>RAT Short Name:</b>	PA	<b>SH OU:</b>	
<b>RAT Name:</b>	PRELIMINARY ASSESSMENT	<b>SH Code:</b>	
<b>RAT Hist. Only Flag:</b>		<b>SH Seq:</b>	
<b>RAT NSI Indicator:</b>	B	<b>SH Start Date:</b>	
<b>RAT Level:</b>	1	<b>SH Complete Date:</b>	
<b>RAT DEF OU:</b>	00	<b>SH Lead:</b>	
<b>RFBS Code:</b>	P	<b>SH Qual:</b>	
<b>SPA Code:</b>	13	<b>RAQ Act. Qual Short:</b>	Low priority
<b>RALT Short Name:</b>	EPA Fund	<b>RNPL Status Code:</b>	N
<b>RAT Def:</b>	Collection of diverse existing information about the source and nature of the site hazard. It is EPA policy to complete the preliminary assessment within one year of site discovery.		
<b>RNON NPL Status Desc:</b>	NFRAP-Site does not qualify for the NPL based on existing information		

<b>2</b>	<b>4 of 6</b>	<b>NW</b>	<b>0.05 / 289.37</b>	<b>43.24 / 1</b>	<b>BATTERY RECYCLERS OF HOUSTON 17605 TELEPHONE ROAD PEARLAND TX 71306</b>	<b>SEMS ARCHIVE</b>
<b>Site ID:</b>	0604236	<b>FIPS Code:</b>	48039			
<b>EPA ID:</b>	TXD097684773	<b>Cong District:</b>	09			
<b>Superfund Alt Agmt:</b>	No	<b>Region:</b>	06			
<b>Federal Facility:</b>	No	<b>County:</b>	BRAZORIA			
<b>FF Docket:</b>	No					
<b>NPL:</b>	Not on the NPL					
<b>Non NPL Status:</b>	NFRAP-Site does not qualify for the NPL based on existing information					

#### Action Information

<b>Operable Units:</b>	00	<b>Qual:</b>	L
<b>Action Code:</b>	PA	<b>SEQ:</b>	1
<b>Action Name:</b>	PA	<b>FF:</b>	N

Map Key	Number of Records	Direction	Distance (mi/ft)	Elev/Diff (ft)	Site	DB
<b>Start Actual:</b>						FF Docket: N
<b>Finish Actual:</b>						Region: 06
<b>Curr Action Lead:</b>						
<b>Operable Units:</b>						Qual:
<b>Action Code:</b>						SEQ: 1
<b>Action Name:</b>						FF: N
<b>Start Actual:</b>						FF Docket: N
<b>Finish Actual:</b>						Region: 06
<b>Curr Action Lead:</b>						
<b>Operable Units:</b>						Qual: N
<b>Action Code:</b>						SEQ: 1
<b>Action Name:</b>						FF: N
<b>Start Actual:</b>						FF Docket: N
<b>Finish Actual:</b>						Region: 06
<b>Curr Action Lead:</b>						
<b>Operable Units:</b>						Qual: N
<b>Action Code:</b>						SEQ: 1
<b>Action Name:</b>						FF: N
<b>Start Actual:</b>						FF Docket: N
<b>Finish Actual:</b>						Region: 06
<b>Curr Action Lead:</b>						

<u>2</u>	5 of 6	NW	0.05 / 289.37	43.24 / 1	GATECH 17605 TELEPHONE RD fka 17605 Telephone Rd, Pearland, TX PEARLAND TX 77581	HIST RCRA GEN
SWR No:		77736	Generator:		1	
EPA ID:		TXD097684773	Gen Type:			
Registratr Status:		INACTIVE	Gen Size:		SQG	
Site County:		BRAZORIA				
Original Source:		Inactive Regulated RCRA Generator Facilities				
Note:		Documents related to facilities in Texas can be searched on TCEQ Records Online Central File Room (CFR): <a href="https://records.tceq.texas.gov/cs/idcplg?IdcService=TCEQ_SEARCH">https://records.tceq.texas.gov/cs/idcplg?IdcService=TCEQ_SEARCH</a> Basic information, including RN numbers, for facilities in TX can be searched on the TCEQ Central Registry: <a href="https://www15.tceq.texas.gov/crpub/">https://www15.tceq.texas.gov/crpub/</a> Information about how to use these resources can be found here: <a href="https://www.tceq.texas.gov/assets/public/agency/How-to-Use-Central-File-Room-Online.pdf">https://www.tceq.texas.gov/assets/public/agency/How-to-Use-Central-File-Room-Online.pdf</a>				

<u>2</u>	6 of 6	NW	0.05 / 289.37	43.24 / 1	GATECH 17605 TELEPHONE RD fka 17605 Telephone Rd, Pearland, TX PEARLAND TX 77581	IHW GENERATOR
<b>Registration No:</b>		77736	<b>Generator Type:</b>		NON INDUS	
<b>EPA ID:</b>		TXD097684773	<b>Gen Type by Amount:</b>		SQG	
<b>Facility ID:</b>		31961	<b>Waste Generator:</b>		Yes	
<b>Merged Facility ID:</b>			<b>Waste Receiver:</b>		No	
<b>NAICS Code:</b>		332999	<b>Waste Transporter:</b>		No	
<b>Status:</b>		INACTIVE	<b>Waste Transfer Fac:</b>		No	
<b>Initial Notify Date:</b>		19920715	<b>Receiver Type:</b>			
<b>Last Amended:</b>		20010127	<b>Transport for Hire:</b>		No	
<b>Last Update:</b>		20100604	<b>Trnsprt Own Waste:</b>		No	
<b>Reg Stat Change Dt:</b>		19920715	<b>Site Land Type:</b>			
<b>HW Permit Status Cd:</b>			<b>Non Notifier:</b>		No	
<b>TCEQ HW Prmt:</b>			<b>Steers Reporter:</b>		No	
<b>Industrial Code:</b>			<b>Submit Annual Rprt:</b>		No	
<b>Ind Waste Permit:</b>			<b>Recycle Activities:</b>		No	
<b>Munic Waste Permit:</b>			<b>Reports Monthly:</b>		No	
<b>Facility Site Name:</b>		GATECH	<b>Company Name:</b>		GATECH	
<b>Site Address:</b>		17605 TELEPHONE RD	<b>Owner Tax ID:</b>		0	
<b>City:</b>		PEARLAND	<b>Contact Name:</b>		SKARIS	
<b>Country:</b>		UNITED STATES	<b>Contact Name 2:</b>		PHILLIP	

Map Key	Number of Records	Direction	Distance (mi/ft)	Elev/Diff (ft)	Site	DB
State:	TX			Contact Phone:	713-9968248	
Zip:	77581			Mailing Address:	PO BOX 115	
Maquiladora:				Mail Addr City:	FRIENDSWOOD	
Waste Type 1:				Mail Addr Country:	UNITED STATES	
Waste Type 2:				Mail Addr State:	TX	
Waste Type 3:				Mail Addr Zip:	77549	
Waste Type H:				Mail Addr Zip Ext:	0115	
Waste Type MSW:				TCEQ Region No:	12	
Waste Type Medic:				County ID:	39	
Waste Type Other:				County:	BRAZORIA	
Waste Type Sludge:				Site Latitude:	-00.000	
Waste Tp Used Oil:				Site Longitude:	-000.000	
Waste Tp Used Tire:						
Location Description:	fka 17605 Telephone Rd, Pearland, TX					
Note:	Documents related to facilities in Texas can be searched on TCEQ Records Online Central File Room (CFR): <a href="https://records.tceq.texas.gov/cs/idcplg?IdcService=TCEQ_SEARCH">https://records.tceq.texas.gov/cs/idcplg?IdcService=TCEQ_SEARCH</a> Basic information, including RN numbers, for facilities in TX can be searched on the TCEQ Central Registry: <a href="https://www15.tceq.texas.gov/crpub/">https://www15.tceq.texas.gov/crpub/</a> Information about how to use these resources can be found here: <a href="https://www.tceq.texas.gov/assets/public/agency/How-to-Use-Central-File-Room-Online.pdf">https://www.tceq.texas.gov/assets/public/agency/How-to-Use-Central-File-Room-Online.pdf</a>					
<u>Owner Information</u>						
Owner Name:	GATECH			Mailing:	PO BOX 115	
Own Optional Name:				Mail Building Addr:		
Owner Bankrupt Cd:				Mail PO Box Addr:		
Tax ID:	17419325836			Mail Addr City:	FRIENDSWOOD	
Business Type:	Unknown			Mail Addr State:	TX	
Phone No:	1-713-9968248			Mail Addr Zip5:	77549	
Fax No:				Mail Addr Zip4:	0115	
Email Address:				Mail Addr Country:	UNITED STA	
<u>Contact Information</u>						
Contact Name:	SKARIS			Mailing Address:	PO BOX 115	
Contact Optional:	PHILLIP			Mail Building Addr:		
Contact Title:	ENVIRONMENTAL MANAGER			Mail PO Box Addr:		
Contact Role:	PRICONT			Mail Addr City:	FRIENDSWOOD	
Phone No:	1-713-9968248			Mail Addr State:	TX	
Fax No:				Mail Addr Zip5:	77549	
Email Address:				Mail Addr Zip4:	0115	
Contact Name:				Mailing Address:	PO BOX 115	
Contact Optional:				Mail Building Addr:		
Contact Title:				Mail PO Box Addr:		
Contact Role:	OWNCON			Mail Addr City:	FRIENDSWOOD	
Phone No:	1-713-9968248			Mail Addr State:	TX	
Fax No:				Mail Addr Zip5:	77549	
Email Address:				Mail Addr Zip4:	0115	
<u>Waste Information</u>						
PARIS Unique ID No:	61084			Texas Form Code:	203	
Waste Class Code:	H			EPA Waste Form Cd:	W203	
Waste Status Code:	INACTIVE			Prim Std Ind Code:	34990	
Waste Source Code:	G09			Prim Measur Pt Cd:		
Waste Stat Code Dt:				Prim Origin Code:	1	
Waste Radioact Flag:	No			Prim Sys Type Code:		
Waste Audit Flag:	No			Primary NAICS Code:	332999	
Wste Treated Off Cd:	Yes			New Chem Subs Flag:	No	
Texas Waste Code(6):				No longer Reas Cd:	UNKNOWN	
Texas Waste Code(8):	0501203H					
Waste Desc:	Spent solvent from the cleaning and degreasing of newly machined parts 12/02/93.					
Company Waste Txt:						

Map Key	Number of Records	Direction	Distance (mi/ft)	Elev/Diff (ft)	Site	DB
---------	-------------------	-----------	------------------	----------------	------	----

# Waste Description Information

Texas Waste Code(6):		Texas Waste Code(8):	0501203H
TCEQ Unique Facility ID:	31961		
Waste Desc:	Spent solvent from the cleaning and degreasing of newly machined parts 12/02/93.		

3	1 of 2	SSE	0.07 / 369.28	41.59 / -1	4712 MAIN ST PEARLAND TX	HMIRS
---	--------	-----	---------------	------------	-----------------------------	-------

Incident County: BRAZORIA

# HMIR Historical Reports

Report No:	I-1999121621	Fed DOT Agency Nm:	
Report Type:	A hazardous material incident	Fed DOT Report No:	
Date of Incident:	12/07/1999	Report Submit Src:	Paper
Time of Incident:	0900	Inc Multiple Rows:	No
Haz Class Code:	2.1	Inc Non US State:	
Hazardous Class:	FLAMMABLE GAS	Mode Transport:	Highway
Commodity Short Nm:	PETROLEUM GASES LIQUEFI	Transport Phase:	UNLOADING
Commodity Long Nm:	PETROLEUM GASES LIQUEFIED OR LIQUEFIED PETROLEUM GAS	Incident Occrrnce:	
Trade Name:		Mat Ship Approval?:	No
ID No:	UN1075	Mat Ship Approv No:	E7657
Haz Waste Ind:	No	Undecl Hazmat Ship?:	No
Haz Waste EPA No:		Packaging Type:	Non-Bulk
HMIS Tox Inhalation?:	No	Packing Group:	
TIH Hazard Zone:		Carrier Reporter:	FEDEX GROUND PACKAGE SYSTEM INC.
Qty Released:	0.1250	CR Street Name:	1000 FED EX DR
Unit of Measure:	Liquid - Gallon	CR City:	CORAOPOLIS
What Failed:	109; 103	CR State:	PA
What Failed Desc:	Closure (e.g. Cap Top or Plug); Basic Material	CR Postal Code:	15108-9373
How Failed Code:	303; 310	CR Non US State:	
How Failed Desc:	Burst or Ruptured; Ripped or Torn	CR Fed DOT ID:	265752
Failure Cause Code:	511; 511	CR Hazmat Reg ID:	
Failure Cause Desc:	Dropped; Dropped	CR Country:	US
Ident. Markings:		Shipper Name:	DCG PARTNERSHIP I LIMITED
Cont1 Pkging Type:		Shipper Street Name:	4170A S MAIN ST
Cont1 Const Mat:		Shipper City:	PEARLAND
Cont1 Head Type:		Shipper State:	TX
Cont1 Pkg Capacity:	0.25	Shipper Postal:	77581-6089
C1 Capacity UOM:	LGA	Shipper Non US St:	
Cont1 Pkg Amt:		Shipper Country:	US
C1 Pkg Amt UOM:		Shipper Waybill:	26769400008877
Cont1 Pkg No:	1	Ship Hazmat Reg ID:	
C1 Pkg NO Failed:	1	Origin City:	PEARLAND
Cont1 Pkg Mnfctr:	NOT REPORTED BY CARRIER	Origin State:	TEXAS
Cont1 Pkg Mnfc Dt:		Origin Postal:	77581
Cont1 Pkg Serial NO:		Origin Non US St:	
C1 Pkg Last Test Dt:		Origin Country:	US
C1 Test Const Mat:		Destination City:	LAKE CHARLES
C1 Pkg Dsign Pres.:		Destination State:	LOUISIANA
C1 Dsign Press UOM:		Destination Postal:	70601
C1 Pkg Shell Thick:		Destination Non US:	
C1 Shell Thick UOM:		Destination Country:	US
C1 Head Thickness:		Cont2 Package Type:	
C1 Head Thick UOM:		Cont2 Const Mat:	
C1 Pkg Srvc Pres.:		Cont2 Pkg Capacity:	0.25
C1 Srvc Press UOM:		Cont2 Capacity UOM:	LGA
C1 Valve/Device Fail?:	No	Cont2 Pkg Amount:	
C1 Device Type:		Cont2 Pkg Amt UOM:	
C1 Device Mnfctr:		Cont2 Pkg No:	1
C1 Device Model:		Cont2 Pkg No Failed:	1
NRC No:			

RAM Pkg Category:	Haz NonHosp Public:	0
-------------------	---------------------	---

Map Key	Number of Records	Direction	Distance (mi/ft)	Elev/Diff (ft)	Site	DB
RAM Pkg Cert.:	FALSE				Haz NonHosp Old:	0
RAM Pkg Cert. NBR:					Tot Haz Non Hosp Inj:	0
RAM Nuclide S:					Total Hazmat Injuries:	0
RAM Transport Index:					Evacuation Indicator:	No
RAM UOM:					Public Evacuated:	0
RAM Activity Rpted:					Employees Evac:	0
RAM UOM Rpted:					Total Evacuated:	0
RAM Activity:					Total Evacuation Hrs:	0
RAM Activity UOM:					Major Artery Closed:	No
RAM Mat Safety:					Mjr Artery Hrs Closed:	0
Spillage Result:	Yes				Material Involved:	No
Fire Result:	No				Estimated Speed:	0
Explosion Result:	No				Weather Conditions:	
Water Sewer Result:	No				Vehicle Overturn:	No
Gas Dispersion:	No				Vehicle Left Roadway:	No
Environment Damage:	No				Passenger Aircraft:	No
No Release Result:	No				Cargo Baggage:	
Fire EMS Report:	No				Ship Non Transport:	No
Fire EMS EMS Report:					Ship Air First Flight:	No
Police Report:	No				Ship Air Subflight:	No
Police Report No:					Ship Init Transport:	No
In House Cleanup:	No				Ship Phase Transfer:	No
Other Cleanup:	No				Contact Name:	SCOTT KERR
Damage > 500:	No				Contact Title:	HAZMAT ADMINISTRATOR
Material Loss:	100				Contact Business:	
Carrier Damage:	0				Contact Street:	
Property Damage:	0				Contact City:	
Response Cost:	0				Contact State:	
Remediation Cost:	25				Contact Postal:	
Damage Old Form:	0				Contact Non US St:	
Total Damages Amt:	125				Contact Country:	US
Hazmat Fatality:	No				Inc. Report Prepared:	
Haz Fatal Employees:	0				HMIS Serious Incidnt:	No
Haz Fatal Respndrs:	0				HMIS Serious Fatality:	No
Haz Fatal Gen Public:	0				HMIS Serious Injury:	No
Tot Hazmat Fatalities:	0				HMIS Flight Plan:	No
Non Hazmat Fatality:	No				HMIS Serious Evacs:	No
Non Hazmat FataIs:	0				HMIS Major Artery:	No
Hazmat Injury:	No				HMIS Bulk Release:	No
Haz Hospital Empl:	0				HMIS Marine Pollutnt:	No
Haz Hospital Resp:	0				HMIS Radioactive:	No
Haz Hosp Gen Public:	0				HMIS Gen Pkg Type:	OHMIR.Ref_Container.descr_txt
Haz Hosp Old Form:	0				HMIS Container Code:	BOX
Total Haz Hosp Inj:	0				HMIS Container Desc:	Box wood or fiberboard not specified
Haz Non Hosp Empl:	0				HMIS Bulk Incident:	No
Haz Non Hosp Resp:	0				Undeclared Shipment:	No
Description of Events:	THE PACKAGE WAS DROPPED IN HANDLING. EXAMINATION OF THE INNER CONTAINED REVEALED A RUPTURED SEAM WHICH ALLOWED THE CONTENTS TO ESCAPE. THE PACKAGE WAS CONTAINED. THE PACKAGE WAS REPACKED FOR RETURN TO SHIPPER.					

<a href="#">3</a>	2 of 2	SSE	0.07 / 369.28	41.59 / -1	4712 MAIN ST PEARLAND TX	HMIRS
-------------------	--------	-----	------------------	---------------	-----------------------------	-------

Incident County: BRAZORIA

#### HMIR Incident Reports

Report No:	I-1999121621	Fed DOT Agency Nm:	
Report Type:	A hazardous material incident	Fed DOT Report No:	
Date of Incident:	1999-12-07	Report Submit Src:	Paper
Time of Incident:	0900	Inc Multiple Rows:	No
Haz Class Code:		Inc Non US State:	
Hazardous Class:	2.1	Mode Transport:	Highway
Commodity Short Nm:	PETROLEUM GASES, LIQUEFIED	Transport Phase:	Unloading
Commodity Long Nm:	PETROLEUM GASES, LIQUEFIED OR	Incident Occrrnce:	



44 [erisinfo.com](http://erisinfo.com) | Environmental Risk Information Services Order No: 23070701172

Map Key	Number of Records	Direction	Distance (mi/ft)	Elev/Diff (ft)	Site	DB
Damage > 500:	No				Contact Title:	HAZMAT ADMINISTRATOR
Material Loss:	100				Contact Business:	
Carrier Damage:	0				Contact Street:	
Property Damage:	0				Contact City:	
Response Cost:	0				Contact State:	
Remediation Cost:	25				Contact Postal:	
Damage Old Form:	0				Contact Non US St:	
Total Damages Amt:	125				Contact Country:	US
Hazmat Fatality:	No				Inc. Report Prepared:	
Haz Fatal Employees:	0				HMIS Serious Incidnt:	No
Haz Fatal Respndrs:	0				HMIS Serious Fatality:	No
Haz Fatal Gen Public:	0				HMIS Serious Injury:	No
Tot Hazmat Fatalities:	0				HMIS Flight Plan:	No
Non Hazmat Fatality:	No				HMIS Serious Evacs:	No
Non Hazmat FataIs:	0				HMIS Major Artery:	No
Hazmat Injury:	No				HMIS Bulk Release:	No
Haz Hospital Empl:	0				HMIS Marine Pollutnt:	No
Haz Hospital Resp:	0				HMIS Radioactive:	No
Haz Hosp Gen Public:	0				HMIS Gen Pkg Type:	BOX
Haz Hosp Old Form:	0				HMIS Container Code:	BOX
Total Haz Hosp Inj:	0				HMIS Container Desc:	Box, wood or fiberboard not specified
Haz Non Hosp Empl:	0				HMIS Bulk Incident:	No
Haz Non Hosp Resp:	0				Undeclared Shipment:	No
Description of Events:	THE PACKAGE WAS DROPPED IN HANDLING. EXAMINATION OF THE INNER CONTAINED REVEALED A RUPTURED SEAM WHICH ALLOWED THE CONTENTS TO ESCAPE. THE PACKAGE WAS CONTAINED. THE PACKAGE WAS REPACKED FOR RETURN TO SHIPPER.					
Recommend Actions Taken:						
<a href="#">4</a>	1 of 3	N	0.10 / 517.65	44.12 / 2	4501 DIXIE FARM ROAD 4501 DIXIE FARM RD PEARLAND TX 77581	IHW CORR ACTION
Program ID:	T2183				Phys Addr (Map):	4501 DIXIE FARM RD
RN No:	RN104573324				City (Map):	PEARLAND
Address:	4501 DIXIE FARM RD				Zip Code (Map):	77581
City:	PEARLAND				County (Map):	BRAZORIA
Zip:	77581				Latitude (Map):	29.521783
County:	BRAZORIA				Longitude (Map):	-95.258587
IHWCA ID (Map):	T2183				Data Source:	TCEQ IHW Corrective Actions Data; TCEQ IHWCA Open Data (Map)
RN No (Map):	RN104573324					
RN Name:	4501 DIXIE FARM ROAD					
Site Name (Map):	4501 DIXIE FARM ROAD					
Location Description:						
Address Desc (Map):						
Note:	Documents related to facilities in Texas can be searched on TCEQ Records Online Central File Room (CFR): <a href="https://records.tceq.texas.gov/cs/idcplg?IdcService=TCEQ_SEARCH">https://records.tceq.texas.gov/cs/idcplg?IdcService=TCEQ_SEARCH</a> Basic information, including RN numbers, for facilities in TX can be searched on the TCEQ Central Registry: <a href="https://www15.tceq.texas.gov/crpub/">https://www15.tceq.texas.gov/crpub/</a> Information about how to use these resources can be found here: <a href="https://www.tceq.texas.gov/assets/public/agency/How-to-Use-Central-File-Room-Online.pdf">https://www.tceq.texas.gov/assets/public/agency/How-to-Use-Central-File-Room-Online.pdf</a>					
TCEQ IHW Corrective Actions Data						
Admin Status:	INACTIVE				Soil Coc Class:	
Admin Status Dt:	12/22/2015				Soil Remediation:	
Phase:	COMPLETED WORKLOAD				Gw Coc Class:	
Phase Status Dt:	12/22/2015				Gw Remediation:	
Program:	IHWCA					
TCEQ Open Data - IHWCA Points						
X:	-95.258587				Horz Org:	TCEQ
Y:	29.521783				Horz Datum:	NAD83
Horz Acc:	-9999				Horz Meth:	UNKNOWN
Horz Ref:	OTHER				Region:	REGION 12 - HOUSTON

Map Key	Number of Records	Direction	Distance (mi/ft)	Elev/Diff (ft)	Site	DB
<b>Horz Date:</b> 20070521 <b>Horz Desc:</b> <b>REM Program:</b> Industrial and Hazardous Waste Corrective Action (IHWCA)						
<a href="#">4</a>	2 of 3	N	0.10 / 517.65	44.12 / 2	4501 DIXIE FARM RD 4501 DIXIE FARM RD PEARLAND TX 77581	GWCC
<b>File No:</b> T2183 <b>Activity Status:</b> <b>Date:</b> 06/21/07 <b>Vertical Enfor Stat:</b> 2 <b>New Case:</b> <b>New Cases:</b> <b>Agency:</b> TCEQ <b>Horizontal:</b> 2 <b>Notice 5236:</b> <b>Hb938 Repor:</b> <b>Section:</b> <b>File Type:</b> <b>Enforcement Status:</b> <b>Activity Stat:</b> <b>Quality Des:</b> <b>Contamination Desc:</b> <b>Location:</b> <b>Comments:</b> <b>Other:</b> <b>Division 1:</b> <b>Note:</b>						
<div> <div> <div>Division:</div> <div>County:</div> <div>District:</div> <div>Latitude:</div> <div>Longitude:</div> <div>X:</div> <div>Y:</div> <div>Geoloc Accu Confid:</div> <div>Data Quality:</div> <div>Section 5.236:</div> <div>Sectio:</div> <div>Vertic:</div> </div> <div> <div>REM/CA</div> <div>PARKER</div> <div></div> <div>29.531554593</div> <div>-95.249057950</div> <div></div> <div></div> <div></div> <div>E</div> <div></div> <div></div> </div> </div> <div> EPA APPROVED ANALYTICAL PROCEDURES  SVOCs  4501 DIXIE FARM RD, TX </div> <div> REMEDATION DIVISION/CORRECTIVE ACTION PROGRAM (TCEQ)  Documents related to facilities in Texas can be searched on TCEQ Records Online Central File Room (CFR):  <a href="https://records.tceq.texas.gov/cs/idcplg?IdcService=TCEQ_SEARCH">https://records.tceq.texas.gov/cs/idcplg?IdcService=TCEQ_SEARCH</a>  Basic information, including RN numbers, for facilities in TX can be searched on the TCEQ Central Registry: <a href="https://www15.tceq.texas.gov/crpub/">https://www15.tceq.texas.gov/crpub/</a>  Information about how to use these resources can be found here: <a href="https://www.tceq.texas.gov/assets/public/agency/How-to-Use-Central-File-Room-Online.pdf">https://www.tceq.texas.gov/assets/public/agency/How-to-Use-Central-File-Room-Online.pdf</a> </div>						
<a href="#">4</a>	3 of 3	N	0.10 / 517.65	44.12 / 2	ZAMARRON, JESSE 4501 DIXIE FARM RD PEARLAND TX 77581	GWCC
<b>File No:</b> T2183 <b>Activity Status:</b> <b>Date:</b> 06/21/07 <b>Vertical Enfor Stat:</b> 2 <b>New Case:</b> <b>New Cases:</b> <b>Agency:</b> TCEQ <b>Horizontal:</b> 2 <b>Notice 5236:</b> <b>Hb938 Repor:</b> <b>Section:</b> <b>File Type:</b> <b>Enforcement Status:</b> <b>Activity Stat:</b> <b>Quality Des:</b> <b>Contamination Desc:</b> <b>Location:</b> <b>Comments:</b> <b>Other:</b> <b>Division 1:</b> <b>Note:</b>						
<div> <div> <div>Division:</div> <div>County:</div> <div>District:</div> <div>Latitude:</div> <div>Longitude:</div> <div>X:</div> <div>Y:</div> <div>Geoloc Accu Confid:</div> <div>Data Quality:</div> <div>Section 5.236:</div> <div>Sectio:</div> <div>Vertic:</div> </div> <div> <div>REM/CA</div> <div>PARKER</div> <div></div> <div>29.531554593</div> <div>-95.249057950</div> <div></div> <div></div> <div></div> <div>E</div> <div></div> <div></div> </div> </div> <div> EPA APPROVED ANALYTICAL PROCEDURES  SVOCs  4501 DIXIE FARM RD, PEARLAND 77581 </div> <div> REMEDATION DIVISION/CORRECTIVE ACTION PROGRAM (TCEQ)  Documents related to facilities in Texas can be searched on TCEQ Records Online Central File Room (CFR):  <a href="https://records.tceq.texas.gov/cs/idcplg?IdcService=TCEQ_SEARCH">https://records.tceq.texas.gov/cs/idcplg?IdcService=TCEQ_SEARCH</a>  Basic information, including RN numbers, for facilities in TX can be searched on the TCEQ Central Registry: <a href="https://www15.tceq.texas.gov/crpub/">https://www15.tceq.texas.gov/crpub/</a>  Information about how to use these resources can be found here: <a href="https://www.tceq.texas.gov/assets/public/agency/How-to-Use-Central-File-Room-Online.pdf">https://www.tceq.texas.gov/assets/public/agency/How-to-Use-Central-File-Room-Online.pdf</a> </div>						

Map Key	Number of Records	Direction	Distance (mi/ft)	Elev/Diff (ft)	Site	DB
<u>5</u>	1 of 3	NNW	0.12 / 624.60	45.16 / 3	MJS RETAILERS LLC 4453 S MAIN ST PEARLAND TX 77581	UST

**PST ID No:** 38906  
**Facility Name:** MJS RETAILERS LLC  
**Facility Type:** RETAIL  
**Fac Begin Date:** 01/09/1987  
**Facility Status:** ACTIVE  
**Fac Exempt Status:** No  
**Records Off Site:** No  
**No of Active USTs:** 4  
**No of Active ASTs:** 0  
**UST Fin Assu Req:** No  
**Site Addr Delivery:** 4453 S MAIN ST  
**Site Addr City Nm:** PEARLAND  
**Site Addr Zip Ext:** 6088  
**Site Loc City:**  
**Site Location Zip:** 77581  
**TCEQ Region:** 12  
**County:** BRAZORIA  
**Fac Not Inspect:** No  
**Fac Not Insp Rsn:**  
**Fac Not Insp Rsn2:**  
**Site Addr State Code:** TX  
**Site Address Zip Code:** 77581  
**Latitude(Map):** 29.522  
**Longitude(Map):** -95.26035  
**Facility Name(Map):** MJS RETAILERS  
**Address(Map):** 4453 S MAIN ST  
**City(Map):** PEARLAND  
**State(Map):** TX  
**Zip(Map):** 77581  
**County(Map):** BRAZORIA  
**Site Location Description:**  
**Data Source:** Petroleum Storage Tank(Raw Data); Petroleum Storage Tank (as of 18 March, 2020) (Map)  
**Note:** Documents related to facilities in Texas can be searched on TCEQ Records Online Central File Room (CFR): [https://records.tceq.texas.gov/cs/idcplg?IdcService=TCEQ\\_SEARCH](https://records.tceq.texas.gov/cs/idcplg?IdcService=TCEQ_SEARCH)  
Basic information, including RN numbers, for facilities in TX can be searched on the TCEQ Central Registry: <https://www15.tceq.texas.gov/crpub/>  
Information about how to use these resources can be found here: <https://www.tceq.texas.gov/assets/public/agency/How-to-Use-Central-File-Room-Online.pdf>

**Contact First Name:** RAFIQ  
**Contact Middle Nm:**  
**Contact Last Name:** MAKNOJIA  
**Contact Title:**  
**Contact Organization:** COUNTRY MART  
**Phone No Area Cd:** 832  
**Phone No:** 4884235  
**Phone No Ext:** 0  
**Facility ID:** 69866  
**Additional ID:** 568125922002139  
**Mail Addr Delivery:**  
**Mail Addr Int Del:**  
**Mail Addr City Nm:**  
**Mail Addr State Cd:**  
**Mail Addr Zip:**  
**Mail Addr Zip Ext:**  
**Fax No Area Cd:**  
**Fax No:**  
**Fax No Ext:**  
**Email Address:**  
**Addr Deliverable:**

#### Application Information

**Applicatn Rec Date:** 02/26/2019  
**Signature Date:** 02/20/2019  
**Signature Company:**  
**Enforcement Action:** No  
**Enforce Action Dt:**  
**Signature Title:** REP  
**Signature Role:** LEGAL AUTH REP OWNER  
**Signature First Nm:** MARY  
**Signature Mid Nm:**  
**Signature Last Nm:** BAWA

#### Owner

**Owner CN:** CN606087443  
**Owner First Name:**  
**Middle Name:**  
**Comp/Own Last Nm:** MJS RETAILERS LLC  
**Owner Eff Begin Date:** 11/01/2022  
**Owner Type Code:** CO  
**Owner Type:** Corporation/Company  
**State Tax ID:** 32086504456  
**Contact Role:** OWNOPRCON  
**Contact First Name:** JOJO  
**Contact Middle Name:**  
**Contact Last Name:** JOSEPH  
**Contact Title:** MGR  
**Contact Orgn Name:** MJS RETAILERS LLC  
**Mail Addr (Delivery):** 4453 S MAIN ST STE A  
**Mail Addr (Int Deliv):**  
**Mai City:** PEARLAND  
**Mail State:** TX  
**Mail Zip:** 77581  
**Mail Zip Ext:** 6088  
**Phone Area Code:** 832  
**Phone No:** 2774543  
**Phone Ext:** 0  
**Fax Area Code:**  
**Fax No:**  
**Fax Ext:**  
**Email:**

Map Key	Number of Records	Direction	Distance (mi/ft)	Elev/Diff (ft)	Site	DB
---------	----------------------	-----------	---------------------	-------------------	------	----

**Operator**

Operator CN: CN606087443  
 Operator First Name:  
 Operator Middle Name:  
 Comp or Opr Last Name: MJS RETAILERS LLC  
 Operator Effective Begin Date: 11/01/2022  
 Operator Type Code: CO  
 Operator Type Description: Corporation/Company  
 Contact Role: OWNOPRCON  
 Contact First Name: JOJO  
 Contact Middle Name:  
 Contact Last Name: JOSEPH  
 Contact Title: MGR  
 Contact Organization Name: MJS RETAILERS LLC  
 Mailing Address (Delivery): 4453 S MAIN ST STE A  
 Address Internal (Delivery):  
 Mailing City: PEARLAND  
 Mailing State: TX  
 Mailing Zip: 77581  
 Mailing Zip Ext: 6088  
 Phone Area Code: 832  
 Phone No: 2774543  
 Phone Ext: 0  
 Fax Area Code:  
 Fax No:  
 Fax Ext:  
 Email:

**Self-Certification**

Self Cert ID: 91224  
 Signature Date: 03/08/2002  
 Signature Name: NHAN BA HO  
 Signature Title: OWNER  
 Signature Type Role: OWNER  
 Filing Status: RENEWAL  
 Registration Self-Certification: YES  
 Facility Fees Self-Certification: YES  
 Fin Assurance Self-Cert: YES  
 Tech Standards Self-Cert: YES  
 Delivery Certificate Expire: 05/31/2003  
 Reporting Method Code:  
 Reporting Method Description:  
 Tank Corr Protect Compl:  
 Piping Corr Protect Compl:  
 Comp Release Detect Compl:  
 Piping Release Detect Compl:  
 Spill Prev & Overfill Compl:

Self Cert ID: 331972  
 Signature Date: 01/23/2020  
 Signature Name: RAFIQ MAKNOJIA  
 Signature Title: OWNER  
 Signature Type Role: OWNER  
 Filing Status: INITIAL  
 Registration Self-Certification: YES  
 Facility Fees Self-Certification: YES  
 Fin Assurance Self-Cert: YES  
 Tech Standards Self-Cert: YES  
 Delivery Certificate Expire: 01/31/2021  
 Reporting Method Code: P  
 Reporting Method Description: Papers  
 Tank Corr Protect Compl: YES  
 Piping Corr Protect Compl: YES  
 Comp Release Detect Compl: YES

<b>Map Key</b>	<b>Number of Records</b>	<b>Direction</b>	<b>Distance (mi/ft)</b>	<b>Elev/Diff (ft)</b>	<b>Site</b>	<b>DB</b>
<hr/>						
<b>Piping Release Detect Compl:</b>		YES				
<b>Spill Prev &amp; Overfill Compl:</b>		YES				
<b>Self Cert ID:</b>		91235				
<b>Signature Date:</b>		06/13/2012				
<b>Signature Name:</b>		THO T LAM				
<b>Signature Title:</b>		OWNER				
<b>Signature Type Role:</b>		OWNER				
<b>Filing Status:</b>		RENEWAL				
<b>Registration Self-Certification:</b>		YES				
<b>Facility Fees Self-Certification:</b>		YES				
<b>Fin Assurance Self-Cert:</b>		YES				
<b>Tech Standards Self-Cert:</b>		YES				
<b>Delivery Certificate Expire:</b>		07/31/2013				
<b>Reporting Method Code:</b>						
<b>Reporting Method Description:</b>						
<b>Tank Corr Protect Compl:</b>						
<b>Piping Corr Protect Compl:</b>						
<b>Comp Release Detect Compl:</b>						
<b>Piping Release Detect Compl:</b>						
<b>Spill Prev &amp; Overfill Compl:</b>						
<b>Self Cert ID:</b>		380607				
<b>Signature Date:</b>		12/14/2022				
<b>Signature Name:</b>		MOHAMMAD S DURRANI				
<b>Signature Title:</b>		REPRESENTATIVE				
<b>Signature Type Role:</b>		LEGAL AUTH REP OWNER				
<b>Filing Status:</b>		INITIAL				
<b>Registration Self-Certification:</b>		YES				
<b>Facility Fees Self-Certification:</b>		YES				
<b>Fin Assurance Self-Cert:</b>		YES				
<b>Tech Standards Self-Cert:</b>		YES				
<b>Delivery Certificate Expire:</b>		04/30/2023				
<b>Reporting Method Code:</b>		E				
<b>Reporting Method Description:</b>		E				
<b>Tank Corr Protect Compl:</b>		YES				
<b>Piping Corr Protect Compl:</b>		YES				
<b>Comp Release Detect Compl:</b>		YES				
<b>Piping Release Detect Compl:</b>		YES				
<b>Spill Prev &amp; Overfill Compl:</b>		YES				
<b>Self Cert ID:</b>		91234				
<b>Signature Date:</b>		06/13/2011				
<b>Signature Name:</b>		THO THI LAM				
<b>Signature Title:</b>		OWNER				
<b>Signature Type Role:</b>		OWNER				
<b>Filing Status:</b>		RENEWAL				
<b>Registration Self-Certification:</b>		YES				
<b>Facility Fees Self-Certification:</b>		YES				
<b>Fin Assurance Self-Cert:</b>		YES				
<b>Tech Standards Self-Cert:</b>		YES				
<b>Delivery Certificate Expire:</b>		07/31/2012				
<b>Reporting Method Code:</b>						
<b>Reporting Method Description:</b>						
<b>Tank Corr Protect Compl:</b>						
<b>Piping Corr Protect Compl:</b>						
<b>Comp Release Detect Compl:</b>						
<b>Piping Release Detect Compl:</b>						
<b>Spill Prev &amp; Overfill Compl:</b>						
<b>Self Cert ID:</b>		91225				
<b>Signature Date:</b>		02/21/2003				
<b>Signature Name:</b>		NHAN BA HO				
<b>Signature Title:</b>		OWNER				
<b>Signature Type Role:</b>		OWNER				
<b>Filing Status:</b>		RENEWAL				
<b>Registration Self-Certification:</b>		YES				
<b>Facility Fees Self-Certification:</b>		YES				
<b>Fin Assurance Self-Cert:</b>		YES				



<b>Map Key</b>	<b>Number of Records</b>	<b>Direction</b>	<b>Distance (mi/ft)</b>	<b>Elev/Diff (ft)</b>	<b>Site</b>	<b>DB</b>
<hr/>						
<b>Tech Standards Self-Cert:</b>		YES				
<b>Delivery Certificate Expire:</b>		05/31/2004				
<b>Reporting Method Code:</b>						
<b>Reporting Method Description:</b>						
<b>Tank Corr Protect Compl:</b>						
<b>Piping Corr Protect Compl:</b>						
<b>Comp Release Detect Compl:</b>						
<b>Piping Release Detect Compl:</b>						
<b>Spill Prev &amp; Overfill Compl:</b>						
<b>Self Cert ID:</b>		273961				
<b>Signature Date:</b>		08/22/2016				
<b>Signature Name:</b>		M DURRANI				
<b>Signature Title:</b>		REP				
<b>Signature Type Role:</b>		LEGAL AUTH REP OWNER				
<b>Filing Status:</b>		RENEWAL				
<b>Registration Self-Certification:</b>		YES				
<b>Facility Fees Self-Certification:</b>		YES				
<b>Fin Assurance Self-Cert:</b>		YES				
<b>Tech Standards Self-Cert:</b>		YES				
<b>Delivery Certificate Expire:</b>		07/31/2017				
<b>Reporting Method Code:</b>		P				
<b>Reporting Method Description:</b>		Papers				
<b>Tank Corr Protect Compl:</b>		YES				
<b>Piping Corr Protect Compl:</b>		YES				
<b>Comp Release Detect Compl:</b>		YES				
<b>Piping Release Detect Compl:</b>		YES				
<b>Spill Prev &amp; Overfill Compl:</b>		YES				
<b>Self Cert ID:</b>		91233				
<b>Signature Date:</b>		06/17/2010				
<b>Signature Name:</b>		THO THI LAM				
<b>Signature Title:</b>		OWNER				
<b>Signature Type Role:</b>		OWNER				
<b>Filing Status:</b>		RENEWAL				
<b>Registration Self-Certification:</b>		YES				
<b>Facility Fees Self-Certification:</b>		YES				
<b>Fin Assurance Self-Cert:</b>		YES				
<b>Tech Standards Self-Cert:</b>		YES				
<b>Delivery Certificate Expire:</b>		07/31/2011				
<b>Reporting Method Code:</b>						
<b>Reporting Method Description:</b>						
<b>Tank Corr Protect Compl:</b>						
<b>Piping Corr Protect Compl:</b>						
<b>Comp Release Detect Compl:</b>						
<b>Piping Release Detect Compl:</b>						
<b>Spill Prev &amp; Overfill Compl:</b>						
<b>Self Cert ID:</b>		91232				
<b>Signature Date:</b>		07/01/2009				
<b>Signature Name:</b>		THO THI LAM				
<b>Signature Title:</b>		OWNER				
<b>Signature Type Role:</b>		OWNER				
<b>Filing Status:</b>		RENEWAL				
<b>Registration Self-Certification:</b>		YES				
<b>Facility Fees Self-Certification:</b>		YES				
<b>Fin Assurance Self-Cert:</b>		YES				
<b>Tech Standards Self-Cert:</b>		YES				
<b>Delivery Certificate Expire:</b>		07/31/2010				
<b>Reporting Method Code:</b>						
<b>Reporting Method Description:</b>						
<b>Tank Corr Protect Compl:</b>						
<b>Piping Corr Protect Compl:</b>						
<b>Comp Release Detect Compl:</b>						
<b>Piping Release Detect Compl:</b>						
<b>Spill Prev &amp; Overfill Compl:</b>						
<b>Self Cert ID:</b>		317280				
<b>Signature Date:</b>		02/20/2019				

Map Key	Number of Records	Direction	Distance (mi/ft)	Elev/Diff (ft)	Site	DB
<b>Signature Name:</b>		MARY BAWA				
<b>Signature Title:</b>		REP				
<b>Signature Type Role:</b>		LEGAL AUTH REP OWNER				
<b>Filing Status:</b>		RENEWAL				
<b>Registration Self-Certification:</b>		YES				
<b>Facility Fees Self-Certification:</b>		YES				
<b>Fin Assurance Self-Cert:</b>		YES				
<b>Tech Standards Self-Cert:</b>		YES				
<b>Delivery Certificate Expire:</b>		02/29/2020				
<b>Reporting Method Code:</b>		P				
<b>Reporting Method Description:</b>		Papers				
<b>Tank Corr Protect Compl:</b>		YES				
<b>Piping Corr Protect Compl:</b>		YES				
<b>Comp Release Detect Compl:</b>		YES				
<b>Piping Release Detect Compl:</b>		YES				
<b>Spill Prev &amp; Overfill Compl:</b>		YES				
<b>Self Cert ID:</b>		262431				
<b>Signature Date:</b>		12/15/2015				
<b>Signature Name:</b>		M DURRANI				
<b>Signature Title:</b>		REP				
<b>Signature Type Role:</b>		LEGAL AUTH REP OWNER				
<b>Filing Status:</b>		INITIAL				
<b>Registration Self-Certification:</b>		YES				
<b>Facility Fees Self-Certification:</b>		YES				
<b>Fin Assurance Self-Cert:</b>		YES				
<b>Tech Standards Self-Cert:</b>		YES				
<b>Delivery Certificate Expire:</b>		07/31/2016				
<b>Reporting Method Code:</b>		P				
<b>Reporting Method Description:</b>		Papers				
<b>Tank Corr Protect Compl:</b>		YES				
<b>Piping Corr Protect Compl:</b>		YES				
<b>Comp Release Detect Compl:</b>		YES				
<b>Piping Release Detect Compl:</b>		YES				
<b>Spill Prev &amp; Overfill Compl:</b>		YES				
<b>Self Cert ID:</b>		91226				
<b>Signature Date:</b>		03/12/2004				
<b>Signature Name:</b>		NHAN BA HO				
<b>Signature Title:</b>		OWNER				
<b>Signature Type Role:</b>		OWNER				
<b>Filing Status:</b>		RENEWAL				
<b>Registration Self-Certification:</b>		YES				
<b>Facility Fees Self-Certification:</b>		YES				
<b>Fin Assurance Self-Cert:</b>		YES				
<b>Tech Standards Self-Cert:</b>		YES				
<b>Delivery Certificate Expire:</b>		05/31/2005				
<b>Reporting Method Code:</b>						
<b>Reporting Method Description:</b>						
<b>Tank Corr Protect Compl:</b>						
<b>Piping Corr Protect Compl:</b>						
<b>Comp Release Detect Compl:</b>						
<b>Piping Release Detect Compl:</b>						
<b>Spill Prev &amp; Overfill Compl:</b>						
<b>Self Cert ID:</b>		301974				
<b>Signature Date:</b>		04/02/2018				
<b>Signature Name:</b>		M SADIQ DURRANI				
<b>Signature Title:</b>		REP				
<b>Signature Type Role:</b>		LEGAL AUTH REP OWNER				
<b>Filing Status:</b>		INITIAL				
<b>Registration Self-Certification:</b>		YES				
<b>Facility Fees Self-Certification:</b>		YES				
<b>Fin Assurance Self-Cert:</b>		YES				
<b>Tech Standards Self-Cert:</b>		YES				
<b>Delivery Certificate Expire:</b>		02/28/2019				
<b>Reporting Method Code:</b>		P				
<b>Reporting Method Description:</b>		Papers				
<b>Tank Corr Protect Compl:</b>		YES				

<b>Map Key</b>	<b>Number of Records</b>	<b>Direction</b>	<b>Distance (mi/ft)</b>	<b>Elev/Diff (ft)</b>	<b>Site</b>	<b>DB</b>
<b>Piping Corr Protect Compl:</b>		YES				
<b>Comp Release Detect Compl:</b>		YES				
<b>Piping Release Detect Compl:</b>		YES				
<b>Spill Prev &amp; Overfill Compl:</b>		YES				
<b>Self Cert ID:</b>		91229				
<b>Signature Date:</b>		06/20/2006				
<b>Signature Name:</b>		THO THI LAM				
<b>Signature Title:</b>		OWNER				
<b>Signature Type Role:</b>		OWNER				
<b>Filing Status:</b>		RENEWAL				
<b>Registration Self-Certification:</b>		YES				
<b>Facility Fees Self-Certification:</b>		YES				
<b>Fin Assurance Self-Cert:</b>		YES				
<b>Tech Standards Self-Cert:</b>		YES				
<b>Delivery Certificate Expire:</b>		07/31/2007				
<b>Reporting Method Code:</b>						
<b>Reporting Method Description:</b>						
<b>Tank Corr Protect Compl:</b>						
<b>Piping Corr Protect Compl:</b>						
<b>Comp Release Detect Compl:</b>						
<b>Piping Release Detect Compl:</b>						
<b>Spill Prev &amp; Overfill Compl:</b>						
<b>Self Cert ID:</b>		239410				
<b>Signature Date:</b>		05/18/2014				
<b>Signature Name:</b>		THO T LAM				
<b>Signature Title:</b>		OWNER				
<b>Signature Type Role:</b>		OWNER				
<b>Filing Status:</b>		RENEWAL				
<b>Registration Self-Certification:</b>		YES				
<b>Facility Fees Self-Certification:</b>		YES				
<b>Fin Assurance Self-Cert:</b>		YES				
<b>Tech Standards Self-Cert:</b>		YES				
<b>Delivery Certificate Expire:</b>		07/31/2015				
<b>Reporting Method Code:</b>		P				
<b>Reporting Method Description:</b>		Papers				
<b>Tank Corr Protect Compl:</b>		YES				
<b>Piping Corr Protect Compl:</b>		YES				
<b>Comp Release Detect Compl:</b>		YES				
<b>Piping Release Detect Compl:</b>		YES				
<b>Spill Prev &amp; Overfill Compl:</b>		YES				
<b>Self Cert ID:</b>		223207				
<b>Signature Date:</b>		06/12/2013				
<b>Signature Name:</b>		THOM T LAM				
<b>Signature Title:</b>		OWNER				
<b>Signature Type Role:</b>		OWNER				
<b>Filing Status:</b>		RENEWAL				
<b>Registration Self-Certification:</b>		YES				
<b>Facility Fees Self-Certification:</b>		YES				
<b>Fin Assurance Self-Cert:</b>		YES				
<b>Tech Standards Self-Cert:</b>		YES				
<b>Delivery Certificate Expire:</b>		07/31/2014				
<b>Reporting Method Code:</b>		P				
<b>Reporting Method Description:</b>		Papers				
<b>Tank Corr Protect Compl:</b>		YES				
<b>Piping Corr Protect Compl:</b>		YES				
<b>Comp Release Detect Compl:</b>		NO				
<b>Piping Release Detect Compl:</b>		YES				
<b>Spill Prev &amp; Overfill Compl:</b>		YES				
<b>Self Cert ID:</b>		91228				
<b>Signature Date:</b>		08/03/2005				
<b>Signature Name:</b>		THO THI LAM				
<b>Signature Title:</b>		OWNER				
<b>Signature Type Role:</b>		OWNER				
<b>Filing Status:</b>		INITIAL				
<b>Registration Self-Certification:</b>		YES				

Map Key	Number of Records	Direction	Distance (mi/ft)	Elev/Diff (ft)	Site	DB
<hr/>						
Facility Fees Self-Certification:		YES				
Fin Assurance Self-Cert:		YES				
Tech Standards Self-Cert:		YES				
Delivery Certificate Expire:		07/31/2006				
Reporting Method Code:						
Reporting Method Description:						
Tank Corr Protect Compl:						
Piping Corr Protect Compl:						
Comp Release Detect Compl:						
Piping Release Detect Compl:						
Spill Prev & Overfill Compl:						
Self Cert ID:		91227				
Signature Date:		03/03/2005				
Signature Name:		MIEN VAN LUC				
Signature Title:		OWNER				
Signature Type Role:		OWNER				
Filing Status:		INITIAL				
Registration Self-Certification:		YES				
Facility Fees Self-Certification:		YES				
Fin Assurance Self-Cert:		YES				
Tech Standards Self-Cert:		YES				
Delivery Certificate Expire:		08/31/2005				
Reporting Method Code:						
Reporting Method Description:						
Tank Corr Protect Compl:						
Piping Corr Protect Compl:						
Comp Release Detect Compl:						
Piping Release Detect Compl:						
Spill Prev & Overfill Compl:						
Self Cert ID:		91223				
Signature Date:		08/31/2000				
Signature Name:		NHAN BA HO				
Signature Title:		OWNER				
Signature Type Role:		OWNER				
Filing Status:		INITIAL				
Registration Self-Certification:		YES				
Facility Fees Self-Certification:		YES				
Fin Assurance Self-Cert:		YES				
Tech Standards Self-Cert:		YES				
Delivery Certificate Expire:		05/31/2002				
Reporting Method Code:						
Reporting Method Description:						
Tank Corr Protect Compl:						
Piping Corr Protect Compl:						
Comp Release Detect Compl:						
Piping Release Detect Compl:						
Spill Prev & Overfill Compl:						
Self Cert ID:		289666				
Signature Date:		07/28/2017				
Signature Name:		M SADIQ DURRANI				
Signature Title:		REP				
Signature Type Role:		LEGAL AUTH REP OWNER				
Filing Status:		RENEWAL				
Registration Self-Certification:		YES				
Facility Fees Self-Certification:		YES				
Fin Assurance Self-Cert:		YES				
Tech Standards Self-Cert:		YES				
Delivery Certificate Expire:		07/31/2018				
Reporting Method Code:		P				
Reporting Method Description:		Papers				
Tank Corr Protect Compl:		YES				
Piping Corr Protect Compl:		YES				
Comp Release Detect Compl:		YES				
Piping Release Detect Compl:		YES				
Spill Prev & Overfill Compl:		YES				

Map Key	Number of Records	Direction	Distance (mi/ft)	Elev/Diff (ft)	Site	DB
---------	-------------------	-----------	------------------	----------------	------	----

Self Cert ID:	91231
Signature Date:	06/25/2008
Signature Name:	THO THI LAM
Signature Title:	OWNER
Signature Type Role:	OWNER
Filing Status:	RENEWAL
Registration Self-Certification:	YES
Facility Fees Self-Certification:	YES
Fin Assurance Self-Cert:	YES
Tech Standards Self-Cert:	YES
Delivery Certificate Expire:	07/31/2009
Reporting Method Code:	
Reporting Method Description:	
Tank Corr Protect Compl:	
Piping Corr Protect Compl:	
Comp Release Detect Compl:	
Piping Release Detect Compl:	
Spill Prev & Overfill Compl:	

Self Cert ID:	91230
Signature Date:	06/19/2007
Signature Name:	THO THI LAM
Signature Title:	OWNER
Signature Type Role:	OWNER
Filing Status:	RENEWAL
Registration Self-Certification:	YES
Facility Fees Self-Certification:	YES
Fin Assurance Self-Cert:	YES
Tech Standards Self-Cert:	YES
Delivery Certificate Expire:	07/31/2008
Reporting Method Code:	
Reporting Method Description:	
Tank Corr Protect Compl:	
Piping Corr Protect Compl:	
Comp Release Detect Compl:	
Piping Release Detect Compl:	
Spill Prev & Overfill Compl:	

**Construction Notification**

Noc ID:	8621	Signature Date:	
Facility ID:	69866	Sign First Name:	
Historic Track No:	NONE	Sign Middle Name:	
Form Received Date:		Signature Lastname:	
Applica Rec'ved Dt:	10/17/2012	Signature Company:	
Sched Constrn Dt:	10/23/2012	Signature Title:	
Ust Stage I:	No	Signature Role:	
Ust Improvement:	Yes	Ast Stage I:	No
Ust Installation:	No	Ast Installation:	No
Ust Removal:	No	Waiver Flg:	No
Ust Repair:	No	Late Filing Flg:	Yes
Ust Return to Service:	No		
Ust Replacement:	No		
Ust Abandonment:	No		
Ownr Nm at Time of Construct:			
Owner Cn at Time of Construct:			
Owner Ar at Time of Construct:	64607		
General Description:	DRILLING AND INSTALLING CATHODIC PROTECTION SYSTEM		

**Tank Information**

Tank ID:	3	No of Compartments:	1
Installation Date:	08/31/1987	Registration Date:	05/08/1986
Capacity (gal):	6000	Empty:	NO
Status:	IN USE	Status Begin Date:	08/31/1987
Internal Protection:		Regulatory Status:	FULLY REGULATED
Design Single Wall:	YES	Design Double Wall:	NO

Map Key	Number of Records	Direction	Distance (mi/ft)	Elev/Diff (ft)	Site	DB
Piping Dsgn Sngl WII: UST ID:	YES	102765			Piping Dsgn Dble WII: NO	
<b><u>Tank Material</u></b>						
Steel:	YES					
FRP (Fibergla Reinfor Plastic):	NO					
Composite (Steel w/Ext FRP):	NO					
Concrete:	NO					
Steel w/External Jacket:	NO					
Steel w/External Polyurethane:	NO					
<b><u>Tank External Containment</u></b>						
Factory-Built Nonmetal Jacket:	NO					
Synth Tnk Pit/Pipe-Trench Lnr:	NO					
Tank Vault/Rigid Trench Liner:	NO					
<b><u>Tank Corrosion Protection Method</u></b>						
External Dielectric:	NO					
Cathodic Protection-Fact Inst:	NO					
Cathodic Protection-Field Inst:	YES					
Composite Tank:	NO					
Coated Tank:	NO					
FRP Tank or Piping:	NO					
External Nonmetallic Jacket:	NO					
Unnecessary per Corr Protect Specialist:	NO					
<b><u>UST Tank Compartment</u></b>						
UST Comprt ID:	89447				Substance Stored 1:	GASOLINE
Compartment ID:	A				Substance Stored 2:	
Capacity (gallons):	6000				Substance Stored 3:	
<b><u>Compartment Release Detection</u></b>						
Vapor Monitoring:	NO					
Groundwater Monitoring:	NO					
Monitoring of Barrier:	NO					
Auto Tnk Gauge Test & Inv Ctrl:	YES					
Interstitial Monitor w/ Sec:	NO					
Weekly Manual Gauging:	NO					
Monthly Tank Gauging:	YES					
SIR & Inventory Control:	NO					
<b><u>Spill and Overfill Prevention</u></b>						
Tight Fill Fit Container/Bucket:	YES					
Factory Spill Container/Bucket:	YES					
Delivery Shut-Off Valve:	YES					
Flow Restrictor Valve:	NO					
Alarm(set@<=90%) w/3a or 3b):	NO					
N/A-All Deliver to Tank<=25 gal:	NO					
Comp Release Detect Compli:	YES					
Piping Release Detect Compl:	YES					
Spill/Overfill Prevent Compli:	YES					
Comp Release Detect. Vary:	NO					
Piping Release Detect Vary:	NO					
Spill/Overfill Prevent. Variance:	NO					
Stage 1 Vapor Recovery:						



Map Key	Number of Records	Direction	Distance (mi/ft)	Elev/Diff (ft)	Site	DB
---------	----------------------	-----------	---------------------	-------------------	------	----

Stage 1 Installation Date:

**Piping Release Detection**

Vapor Monitoring:	NO
Groundwater Monitoring:	NO
Secondary Barrier Monitoring:	NO
Interstitial Monitoring:	NO
Monthly Piping Tightness Test:	NO
Annual Test/Electro Monitor:	YES
Triennial Tightness Test:	NO
Auto Line Leak Detector:	YES
SIR & Inventory Control:	NO
Exempt System Suction:	NO

**Piping External Containment**

Factory Nonmetal Jacket:	NO
Synth Tnk Pit/Pipe-Tren Lnr:	NO
Tank Vault/Rigid Trench Liner:	NO
Piping Type Code:	P
Piping Type Description:	Pressurized

**Piping Material**

Steel:	YES
FRP (Fibergla Reinfor Plastic):	NO
Concrete:	NO
Steel w/External Jacket:	NO
Nonmetallic Flexible Piping:	NO

**Piping Connectors & Valves**

Shear/Impact Valves:	NO
Steel Swing-joints:	NO
Flexible Connectors:	NO

**Piping Corrosion Protection Method**

External Dielectric:	NO
Cathodic Protection-Fact Inst:	NO
Cathodic Protection-Field Inst:	YES
Frp Tank or Piping:	NO
Nonmetallic Flexible Piping:	NO
Open Area/2nd Containment:	NO
Dual Protected:	NO
Unec per Corr Protect Spc:	NO
Tank Corr Protect Compliance:	YES
Piping Corr Protect Compli:	YES
Tank Corr Protect Variance:	NO
Piping Corr Protect Variance:	NO
Temp Out of Service Comp:	NO
Technical Compliance:	NO
Tank Tested:	NO
Installation Signature Date:	

**Tank Information**

Tank ID:	1	No of Compartments:	1
Installation Date:	08/31/1987	Registration Date:	05/08/1986
Capacity (gal):	8000	Empty:	NO
Status:	IN USE	Status Begin Date:	08/31/1987

Map Key	Number of Records	Direction	Distance (mi/ft)	Elev/Diff (ft)	Site	DB
<b>Internal Protection:</b>					<b>Regulatory Status:</b>	FULLY REGULATED
<b>Design Single Wall:</b>	YES				<b>Design Double Wall:</b>	NO
<b>Piping Dsgn Sngl Wll:</b>	YES				<b>Piping Dsgn Dble Wll:</b>	NO
<b>UST ID:</b>		102767				
<b><u>Tank Material</u></b>						
<b>Steel:</b>		YES				
<b>FRP (Fibergla Reinfor Plastic):</b>		NO				
<b>Composite (Steel w/Ext FRP):</b>		NO				
<b>Concrete:</b>		NO				
<b>Steel w/External Jacket:</b>		NO				
<b>Steel w/External Polyurethane:</b>		NO				
<b><u>Tank External Containment</u></b>						
<b>Factory-Built Nonmetal Jacket:</b>		NO				
<b>Synth Tnk Pit/Pipe-Trench Lnr:</b>		NO				
<b>Tank Vault/Rigid Trench Liner:</b>		NO				
<b><u>Tank Corrosion Protection Method</u></b>						
<b>External Dielectric:</b>		NO				
<b>Cathodic Protection-Fact Inst:</b>		NO				
<b>Cathodic Protection-Field Inst:</b>		YES				
<b>Composite Tank:</b>		NO				
<b>Coated Tank:</b>		NO				
<b>FRP Tank or Piping:</b>		NO				
<b>External Nonmetallic Jacket:</b>		NO				
<b>Unnecessary per Corr Protect Specialist:</b>		NO				
<b><u>UST Tank Compartment</u></b>						
<b>UST Comprt ID:</b>	89449				<b>Substance Stored 1:</b>	GASOLINE
<b>Compartment ID:</b>	A				<b>Substance Stored 2:</b>	
<b>Capacity (gallons):</b>	8000				<b>Substance Stored 3:</b>	
<b><u>Compartment Release Detection</u></b>						
<b>Vapor Monitoring:</b>		NO				
<b>Groundwater Monitoring:</b>		NO				
<b>Monitoring of Barrier:</b>		NO				
<b>Auto Tnk Gauge Test &amp; Inv Ctrl:</b>		YES				
<b>Interstitial Monitor w/ Sec:</b>		NO				
<b>Weekly Manual Gauging:</b>		NO				
<b>Monthly Tank Gauging:</b>		YES				
<b>SIR &amp; Inventory Control:</b>		NO				
<b><u>Spill and Overfill Prevention</u></b>						
<b>Tight Fill Fit Container/Bucket:</b>		YES				
<b>Factory Spill Container/Bucket:</b>		YES				
<b>Delivery Shut-Off Valve:</b>		YES				
<b>Flow Restrictor Valve:</b>		NO				
<b>Alarm(set@&lt;=90%) w/3a or 3b):</b>		NO				
<b>N/A-All Deliver to Tank&lt;=25 gal:</b>		NO				
<b>Comp Release Detect Compli:</b>		YES				
<b>Piping Release Detect Compli:</b>		YES				
<b>Spill/Overfill Prevent Compli:</b>		YES				
<b>Comp Release Detect. Vary:</b>		NO				
<b>Piping Release Detect Vary:</b>		NO				

Map Key	Number of Records	Direction	Distance (mi/ft)	Elev/Diff (ft)	Site	DB
<hr/>						
Spill/Overfill Prevent. Variance:		NO				
Stage 1 Vapor Recovery:						
Stage 1 Installation Date:						
 <u>Piping Release Detection</u>						
Vapor Monitoring:		NO				
Groundwater Monitoring:		NO				
Secondary Barrier Monitoring:		NO				
Interstitial Monitoring:		NO				
Monthly Piping Tightness Test:		NO				
Annual Test/Electro Monitor:		YES				
Triennial Tightness Test:		NO				
Auto Line Leak Detector:		YES				
SIR & Inventory Control:		NO				
Exempt System Suction:		NO				
 <u>Piping External Containment</u>						
Factory Nonmetal Jacket:		NO				
Synth Tnk Pit/Pipe-Tren Lnr:		NO				
Tank Vault/Rigid Trench Liner:		NO				
Piping Type Code:		P				
Piping Type Description:		Pressurized				
 <u>Piping Material</u>						
Steel:		YES				
FRP (Fibergla Reinfor Plastic):		NO				
Concrete:		NO				
Steel w/External Jacket:		NO				
Nonmetallic Flexible Piping:		NO				
 <u>Piping Connectors &amp; Valves</u>						
Shear/Impact Valves:		NO				
Steel Swing-joints:		NO				
Flexible Connectors:		NO				
 <u>Piping Corrosion Protection Method</u>						
External Dielectric:		NO				
Cathodic Protection-Fact Inst:		NO				
Cathodic Protection-Field Inst:		YES				
Frp Tank or Piping:		NO				
Nonmetallic Flexible Piping:		NO				
Open Area/2nd Containment:		NO				
Dual Protected:		NO				
Unec per Corr Protect Spc:		NO				
Tank Corr Protect Compliance:		YES				
Piping Corr Protect Compli:		YES				
Tank Corr Protect Variance:		NO				
Piping Corr Protect Variance:		NO				
Temp Out of Service Comp:		NO				
Technical Compliance:		NO				
Tank Tested:		NO				
Installation Signature Date:						
 <u>Tank Information</u>						
Tank ID:	2				No of Compartments:	1
Installation Date:	08/31/1987				Registration Date:	05/08/1986

Map Key	Number of Records	Direction	Distance (mi/ft)	Elev/Diff (ft)	Site	DB
Capacity (gal):	8000				Empty:	NO
Status:	IN USE				Status Begin Date:	08/31/1987
Internal Protection:					Regulatory Status:	FULLY REGULATED
Design Single Wall:	YES				Design Double Wall:	NO
Piping Dsgn Sngl Wll:	YES				Piping Dsgn Dble Wll:	NO
UST ID:		102766				
<b><u>Tank Material</u></b>						
Steel:		YES				
FRP (Fibergla Reinfor Plastic):		NO				
Composite (Steel w/Ext FRP):		NO				
Concrete:		NO				
Steel w/External Jacket:		NO				
Steel w/External Polyurethane:		NO				
<b><u>Tank External Containment</u></b>						
Factory-Built Nonmetal Jacket:		NO				
Synth Tnk Pit/Pipe-Trench Lnr:		NO				
Tank Vault/Rigid Trench Liner:		NO				
<b><u>Tank Corrosion Protection Method</u></b>						
External Dielectric:		NO				
Cathodic Protection-Fact Inst:		NO				
Cathodic Protection-Field Inst:		YES				
Composite Tank:		NO				
Coated Tank:		NO				
FRP Tank or Piping:		NO				
External Nonmetallic Jacket:		NO				
Unnecessary per Corr Protect Specialist:		NO				
<b><u>UST Tank Compartment</u></b>						
UST Comprt ID:	89448				Substance Stored 1:	GASOLINE
Compartment ID:	A				Substance Stored 2:	
Capacity (gallons):	8000				Substance Stored 3:	
<b><u>Compartment Release Detection</u></b>						
Vapor Monitoring:		NO				
Groundwater Monitoring:		NO				
Monitoring of Barrier:		NO				
Auto Tnk Gauge Test & Inv Ctrl:		YES				
Interstitial Monitor w/ Sec:		NO				
Weekly Manual Gauging:		NO				
Monthly Tank Gauging:		YES				
SIR & Inventory Control:		NO				
<b><u>Spill and Overfill Prevention</u></b>						
Tight Fill Fit Container/Bucket:		YES				
Factory Spill Container/Bucket:		YES				
Delivery Shut-Off Valve:		YES				
Flow Restrictor Valve:		NO				
Alarm(set@<=90%) w/3a or 3b):		NO				
N/A-All Deliver to Tank<=25 gal:		NO				
Comp Release Detect Compli:		YES				
Piping Release Detect Compli:		YES				
Spill/Overfill Prevent Compli:		YES				

Map Key	Number of Records	Direction	Distance (mi/ft)	Elev/Diff (ft)	Site	DB
Comp Release Detect. Vary:		NO				
Piping Release Detect Vary:		NO				
Spill/Overfill Prevent. Variance:		NO				
Stage 1 Vapor Recovery:						
Stage 1 Installation Date:						
<b><u>Piping Release Detection</u></b>						
Vapor Monitoring:		NO				
Groundwater Monitoring:		NO				
Secondary Barrier Monitoring:		NO				
Interstitial Monitoring:		NO				
Monthly Piping Tightness Test:		NO				
Annual Test/Electro Monitor:		YES				
Triennial Tightness Test:		NO				
Auto Line Leak Detector:		YES				
SIR & Inventory Control:		NO				
Exempt System Suction:		NO				
<b><u>Piping External Containment</u></b>						
Factory Nonmetal Jacket:		NO				
Synth Tnk Pit/Pipe-Tren Lnr:		NO				
Tank Vault/Rigid Trench Liner:		NO				
Piping Type Code:		P				
Piping Type Description:		Pressurized				
<b><u>Piping Material</u></b>						
Steel:		YES				
FRP (Fibergla Reinfor Plastic):		NO				
Concrete:		NO				
Steel w/External Jacket:		NO				
Nonmetallic Flexible Piping:		NO				
<b><u>Piping Connectors &amp; Valves</u></b>						
Shear/Impact Valves:		NO				
Steel Swing-joints:		NO				
Flexible Connectors:		NO				
<b><u>Piping Corrosion Protection Method</u></b>						
External Dielectric:		NO				
Cathodic Protection-Fact Inst:		NO				
Cathodic Protection-Field Inst:		YES				
Frp Tank or Piping:		NO				
Nonmetallic Flexible Piping:		NO				
Open Area/2nd Containment:		NO				
Dual Protected:		NO				
Unec per Corr Protect Spc:		NO				
Tank Corr Protect Compliance:		YES				
Piping Corr Protect Compli:		YES				
Tank Corr Protect Variance:		NO				
Piping Corr Protect Variance:		NO				
Temp Out of Service Comp:		NO				
Technical Compliance:		NO				
Tank Tested:		NO				
Installation Signature Date:						
<b><u>Tank Information</u></b>						

Map Key	Number of Records	Direction	Distance (mi/ft)	Elev/Diff (ft)	Site	DB
<hr/>						
<b>Tank ID:</b>	4				<b>No of Compartments:</b>	1
<b>Installation Date:</b>	08/31/1987				<b>Registration Date:</b>	05/08/1986
<b>Capacity (gal):</b>	6000				<b>Empty:</b>	NO
<b>Status:</b>	IN USE				<b>Status Begin Date:</b>	08/31/1987
<b>Internal Protection:</b>					<b>Regulatory Status:</b>	FULLY REGULATED
<b>Design Single Wall:</b>	YES				<b>Design Double Wall:</b>	NO
<b>Piping Dsgn Sngl Wll:</b>	YES				<b>Piping Dsgn Dble Wll:</b>	NO
<b>UST ID:</b>		102768				
 <b><u>Tank Material</u></b>						
<b>Steel:</b>		YES				
<b>FRP (Fibergla Reinfor Plastic):</b>		NO				
<b>Composite (Steel w/Ext FRP):</b>		NO				
<b>Concrete:</b>		NO				
<b>Steel w/External Jacket:</b>		NO				
<b>Steel w/External Polyurethane:</b>		NO				
 <b><u>Tank External Containment</u></b>						
<b>Factory-Built Nonmetal Jacket:</b>		NO				
<b>Synth Tnk Pit/Pipe-Trench Lnr:</b>		NO				
<b>Tank Vault/Rigid Trench Liner:</b>		NO				
 <b><u>Tank Corrosion Protection Method</u></b>						
<b>External Dielectric:</b>		NO				
<b>Cathodic Protection-Fact Inst:</b>		NO				
<b>Cathodic Protection-Field Inst:</b>		YES				
<b>Composite Tank:</b>		NO				
<b>Coated Tank:</b>		NO				
<b>FRP Tank or Piping:</b>		NO				
<b>External Nonmetallic Jacket:</b>		NO				
<b>Unnecessary per Corr Protect Specialist:</b>		NO				
 <b><u>UST Tank Compartment</u></b>						
<b>UST Comprt ID:</b>	89450				<b>Substance Stored 1:</b>	DIESEL
<b>Compartment ID:</b>	A				<b>Substance Stored 2:</b>	
<b>Capacity (gallons):</b>	6000				<b>Substance Stored 3:</b>	
 <b><u>Compartment Release Detection</u></b>						
<b>Vapor Monitoring:</b>		NO				
<b>Groundwater Monitoring:</b>		NO				
<b>Monitoring of Barrier:</b>		NO				
<b>Auto Tnk Gauge Test &amp; Inv Ctrl:</b>		YES				
<b>Interstitial Monitor w/ Sec:</b>		NO				
<b>Weekly Manual Gauging:</b>		NO				
<b>Monthly Tank Gauging:</b>		YES				
<b>SIR &amp; Inventory Control:</b>		NO				
 <b><u>Spill and Overfill Prevention</u></b>						
<b>Tight Fill Fit Container/Bucket:</b>		YES				
<b>Factory Spill Container/Bucket:</b>		YES				
<b>Delivery Shut-Off Valve:</b>		YES				
<b>Flow Restrictor Valve:</b>		NO				
<b>Alarm(set@&lt;=90%) w/3a or 3b):</b>		NO				
<b>N/A-All Deliver to Tank&lt;=25 gal:</b>		NO				
<b>Comp Release Detect Compli:</b>		YES				



Map Key	Number of Records	Direction	Distance (mi/ft)	Elev/Diff (ft)	Site	DB
Piping Release Detect Compl:		YES				
Spill/Overfill Prevent Compli:		YES				
Comp Release Detect. Vary:		NO				
Piping Release Detect Vary:		NO				
Spill/Overfill Prevent. Variance:		NO				
Stage 1 Vapor Recovery:						
Stage 1 Installation Date:						
<b><u>Piping Release Detection</u></b>						
Vapor Monitoring:		NO				
Groundwater Monitoring:		NO				
Secondary Barrier Monitoring:		NO				
Interstitial Monitoring:		NO				
Monthly Piping Tightness Test:		NO				
Annual Test/Electro Monitor:		YES				
Triennial Tightness Test:		NO				
Auto Line Leak Detector:		YES				
SIR & Inventory Control:		NO				
Exempt System Suction:		NO				
<b><u>Piping External Containment</u></b>						
Factory Nonmetal Jacket:		NO				
Synth Tnk Pit/Pipe-Tren Lnr:		NO				
Tank Vault/Rigid Trench Liner:		NO				
Piping Type Code:		P				
Piping Type Description:		Pressurized				
<b><u>Piping Material</u></b>						
Steel:		YES				
FRP (Fibergla Reinfor Plastic):		NO				
Concrete:		NO				
Steel w/External Jacket:		NO				
Nonmetallic Flexible Piping:		NO				
<b><u>Piping Connectors &amp; Valves</u></b>						
Shear/Impact Valves:		NO				
Steel Swing-joints:		NO				
Flexible Connectors:		NO				
<b><u>Piping Corrosion Protection Method</u></b>						
External Dielectric:		NO				
Cathodic Protection-Fact Inst:		NO				
Cathodic Protection-Field Inst:		YES				
Frp Tank or Piping:		NO				
Nonmetallic Flexible Piping:		NO				
Open Area/2nd Containment:		NO				
Dual Protected:		NO				
Unec per Corr Protect Spc:		NO				
Tank Corr Protect Compliance:		YES				
Piping Corr Protect Compli:		YES				
Tank Corr Protect Variance:		NO				
Piping Corr Protect Variance:		NO				
Temp Out of Service Comp:		NO				
Technical Compliance:		NO				
Tank Tested:		NO				
Installation Signature Date:						

Map Key	Number of Records	Direction	Distance (mi/ft)	Elev/Diff (ft)	Site	DB
---------	-------------------	-----------	------------------	----------------	------	----

#### Facility Billing Contacts

**AR No:** 84134  
**AR No Suffix(U=UST fee code):**  
**AR No Suffix(A=AST fee code):** U  
**Contact First Name:** JOJO  
**Contact Middle Name:**  
**Contact Last Name:** JOSEPH  
**Contact Title:**  
**Contact Organization Name:** MJS RETAILERS LLC  
**Mailing Address (Delivery):** 4453 S MAIN ST STE A  
**Mailing Addr (Int Delivery):**  
**Mailing City:** PEARLAND  
**Mailing State:** TX  
**Mailing Zip:** 77581  
**Mailing Zip Ext:** 6088  
**Phone Area Code:** 832  
**Phone No:** 2774543  
**Phone Ext:** 0  
**Fax Area Code:**  
**Fax No:**  
**Fax No Ext:**  
**Email:**  
**Contact Address Deliverable:** YES

#### TCEQ GIS Data Details

<b>Fac ID:</b>	38906	<b>TCEQ Region:</b>	REGION 12 - HOUSTON
<b>PST ID:</b>	0038906	<b>Horz Meth:</b>	GPS_DIFF
<b>LPST ID:</b>		<b>Horz Acc:</b>	5
<b>TDA PST ID:</b>		<b>Horz Ref:</b>	
<b>UST Type:</b>	FULLY REGULATED	<b>Horz Date:</b>	2012/10/11 00:00:00+00
<b>Approved Date:</b>	2021/07/27 00:00:00+00	<b>Horz Org:</b>	UTA
<b>Energy Act:</b>	Yes	<b>Horz Datum:</b>	NAD83
<b>No. of Active UST:</b>	4	<b>X:</b>	-95.260343035
<b>RN:</b>	RN102266673	<b>Y:</b>	29.521994848
<b>Phys Loc Desc:</b>			

<b>5</b>	<b>2 of 3</b>	<b>NNW</b>	<b>0.12 / 624.60</b>	<b>45.16 / 3</b>	<b>COUNTRY MART 4453 S MAIN ST , PEARLAND , TX 77581 TX</b>	<b>NOV</b>
----------	---------------	------------	----------------------	------------------	---	------------

**RN No:** RN102266673  
**TCEQ Region:**  
**County (OD):** BRAZORIA  
**Physical City (OD):**  
**Physical Zip (OD):** 77581  
**Regulated Entity Name (OD):** COUNTRY MART  
**Physical Location (OD):**  
**Address:** 4453 S MAIN ST , PEARLAND , TX 77581  
**Physical Location:**  
**Data Source:** TCEQ NOV (Info Request); TCEQ NOV (Open Data List)

**Near City:**  
**Lat Dec Coord No:** 0  
**Long Dec Coord No:** 0  
**Latitude (OD):**  
**Longitude (OD):**

#### Violation Details

**Track ID:** 539929  
**Customer Cn No:** CN602937674  
**Customer:** THO LAM  
**Contact:**  
**Contact Title:**  
**Investigation No:** 1178740  
**Investigation Status:** DAPPROVED  
**Business:**  
**Status Dt:** 7/25/2014 12:00:00 AM

Map Key	Number of Records	Direction	Distance (mi/ft)	Elev/Diff (ft)	Site	DB
<b>Start Dt:</b>		5/29/2014 12:00:00 AM				
<b>End Dt:</b>		5/29/2014 12:00:00 AM				
<b>Mail Addr:</b>		4453 S MAIN ST				
<b>Mail City:</b>		PEARLAND				
<b>Mail State:</b>		TX				
<b>Region:</b>		REGION 12 - HOUSTON				
<b>Zip Code:</b>		77581				
<b>Geo Loc ID:</b>		572125912002139				
<b>Actv Cd:</b>		STIICEI				
<b>Cat Cd:</b>		C				
<b>Media:</b>		WASTE				
<b>Method:</b>						
<b>Notice Type:</b>		NOV				
<b>Nov Date:</b>		7/25/2014 12:00:00 AM				
<b>Violation Allegation:</b>		Failure to maintain a daily inspection log according to 115.244 (Inspection Requirements).				
<b>Violation Status:</b>		RESOLVED				
<b>Violation Resolution:</b>		This violation has been resolved due to the submittal of a daily inspection log sent via Post Mail received on June 3, 2014				
<b>Rule Citation:</b>		115.246(6)				
<b><u>Violation Details</u></b>						
<b>Track ID:</b>		539930				
<b>Customer Cn No:</b>		CN602937674				
<b>Customer:</b>		THO LAM				
<b>Contact:</b>						
<b>Contact Title:</b>						
<b>Investigation No:</b>		1178740				
<b>Investigation Status:</b>		DAPPROVED				
<b>Business:</b>						
<b>Status Dt:</b>		7/25/2014 12:00:00 AM				
<b>Start Dt:</b>		5/29/2014 12:00:00 AM				
<b>End Dt:</b>		5/29/2014 12:00:00 AM				
<b>Mail Addr:</b>		4453 S MAIN ST				
<b>Mail City:</b>		PEARLAND				
<b>Mail State:</b>		TX				
<b>Region:</b>		REGION 12 - HOUSTON				
<b>Zip Code:</b>		77581				
<b>Geo Loc ID:</b>		572125912002139				
<b>Actv Cd:</b>		STIICEI				
<b>Cat Cd:</b>		B				
<b>Media:</b>		WASTE				
<b>Method:</b>						
<b>Notice Type:</b>		NOV				
<b>Nov Date:</b>		7/25/2014 12:00:00 AM				
<b>Violation Allegation:</b>		Failure to conduct a monthly inspection of the components listed in 115.242(3)(J). These components include: any pressure/vacuum relief valves, vapor check valves and Stage I dry breaks.				
<b>Violation Status:</b>		RESOLVED				
<b>Violation Resolution:</b>		This violation has been resolved due to the submittal of an updated monthly inspection log sent via Post Mail received on June 3, 2014.				
<b>Rule Citation:</b>		115.244(3)				
<b><u>Violation Details</u></b>						
<b>Track ID:</b>		539938				
<b>Customer Cn No:</b>		CN602937674				
<b>Customer:</b>		THO LAM				
<b>Contact:</b>						
<b>Contact Title:</b>						
<b>Investigation No:</b>		1178740				
<b>Investigation Status:</b>		DAPPROVED				
<b>Business:</b>						
<b>Status Dt:</b>		7/25/2014 12:00:00 AM				
<b>Start Dt:</b>		5/29/2014 12:00:00 AM				
<b>End Dt:</b>		5/29/2014 12:00:00 AM				
<b>Mail Addr:</b>		4453 S MAIN ST				
<b>Mail City:</b>		PEARLAND				

Map Key	Number of Records	Direction	Distance (mi/ft)	Elev/Diff (ft)	Site	DB
<b>Mail State:</b>		TX				
<b>Region:</b>		REGION 12 - HOUSTON				
<b>Zip Code:</b>		77581				
<b>Geo Loc ID:</b>		572125912002139				
<b>Actv Cd:</b>		STIICEI				
<b>Cat Cd:</b>		B				
<b>Media:</b>		WASTE				
<b>Method:</b>						
<b>Notice Type:</b>		NOV				
<b>Nov Date:</b>		7/25/2014 12:00:00 AM				
<b>Violation Allegation:</b>		Failure to maintain all components of the Stage II Vapor Recovery system to an approved condition free of defects that would impair the effectiveness of the system -- pressure/vacuum relief valves, vapor check valves, or Stage I dry breaks that are inoperative or defective.				
<b>Violation Status:</b>		RESOLVED				
<b>Violation Resolution:</b>		This violation has been resolved due to the submittal of passing vapor recovery test results sent via email on June 26, 2014.				
<b>Rule Citation:</b>		115.242(3)(J)				
<b><u>Violation Details</u></b>						
<b>Track ID:</b>		235484				
<b>Customer Cn No:</b>		CN602937674				
<b>Customer:</b>		THO LAM				
<b>Contact:</b>						
<b>Contact Title:</b>						
<b>Investigation No:</b>		463433				
<b>Investigation Status:</b>		DAPPROVED				
<b>Business:</b>						
<b>Status Dt:</b>		5/22/2006 12:00:00 AM				
<b>Start Dt:</b>		4/20/2006 12:00:00 AM				
<b>End Dt:</b>		4/20/2006 12:00:00 AM				
<b>Mail Addr:</b>		4453 S MAIN ST				
<b>Mail City:</b>		PEARLAND				
<b>Mail State:</b>		TX				
<b>Region:</b>		REGION 12 - HOUSTON				
<b>Zip Code:</b>		77581				
<b>Geo Loc ID:</b>		572125912002139				
<b>Actv Cd:</b>		STIICEI				
<b>Cat Cd:</b>		B				
<b>Media:</b>		WASTE				
<b>Method:</b>						
<b>Notice Type:</b>		NOV				
<b>Nov Date:</b>		5/22/2006 12:00:00 AM				
<b>Violation Allegation:</b>		There is no record of current Annual or Triennial Stage II testing at the site.				
<b>Violation Status:</b>		RESOLVED				
<b>Violation Resolution:</b>		Documentation resolving 30 TAC 115.246(2)[G] was submitted to the Houston Region Office September 25, 2006.				
<b>Rule Citation:</b>		115.245(2)				
<b><u>Violation Details</u></b>						
<b>Track ID:</b>		235484				
<b>Customer Cn No:</b>		CN602937674				
<b>Customer:</b>		THO LAM				
<b>Contact:</b>						
<b>Contact Title:</b>						
<b>Investigation No:</b>		512838				
<b>Investigation Status:</b>		DAPPROVED				
<b>Business:</b>						
<b>Status Dt:</b>		9/22/2006 12:00:00 AM				
<b>Start Dt:</b>		9/15/2006 12:00:00 AM				
<b>End Dt:</b>		9/15/2006 12:00:00 AM				
<b>Mail Addr:</b>		4453 S MAIN ST				
<b>Mail City:</b>		PEARLAND				
<b>Mail State:</b>		TX				
<b>Region:</b>		REGION 12 - HOUSTON				
<b>Zip Code:</b>		77581				
<b>Geo Loc ID:</b>		572125912002139				

<b>Map Key</b>	<b>Number of Records</b>	<b>Direction</b>	<b>Distance (mi/ft)</b>	<b>Elev/Diff (ft)</b>	<b>Site</b>	<b>DB</b>
<b>Actv Cd:</b> <b>Cat Cd:</b> <b>Media:</b> <b>Method:</b> <b>Notice Type:</b> <b>Nov Date:</b> <b>Violation Allegation:</b> <b>Violation Status:</b> <b>Violation Resolution:</b> <b>Rule Citation:</b>		STIICEIRR B WASTE  NOV 9/22/2006 12:00:00 AM There is no record of current Annual or Triennial Stage II testing at the site. RESOLVED Documentation resolving 30 TAC 115.246(2)[G] was submitted to the Houston Region Office September 25, 2006. 115.245(2)				
<b><u>Violation Details</u></b>						
<b>Track ID:</b> <b>Customer Cn No:</b> <b>Customer:</b> <b>Contact:</b> <b>Contact Title:</b> <b>Investigation No:</b> <b>Investigation Status:</b> <b>Business:</b> <b>Status Dt:</b> <b>Start Dt:</b> <b>End Dt:</b> <b>Mail Addr:</b> <b>Mail City:</b> <b>Mail State:</b> <b>Region:</b> <b>Zip Code:</b> <b>Geo Loc ID:</b> <b>Actv Cd:</b> <b>Cat Cd:</b> <b>Media:</b> <b>Method:</b> <b>Notice Type:</b> <b>Nov Date:</b> <b>Violation Allegation:</b>  <b>Violation Status:</b> <b>Violation Resolution:</b>  <b>Rule Citation:</b>		240549 CN602937674 THO LAM   512838 DAPPROVED  9/22/2006 12:00:00 AM 9/15/2006 12:00:00 AM 9/15/2006 12:00:00 AM 4453 S MAIN ST PEARLAND TX REGION 12 - HOUSTON 77581 572125912002139 STIICEIRR B WASTE  NOV 9/22/2006 12:00:00 AM At the time of the investigation TXP 103 (Dynamic Back Pressure) test indicated that Stage II pressure/vacuum vent lines were blocked. RESOLVED Documentation resolving 30 TAC 115.242(3)[G] was submitted to the Houston Region Office on September 25, 2006. 115.242(3)				
<b><u>Violation Details</u></b>						
<b>Track ID:</b> <b>Customer Cn No:</b> <b>Customer:</b> <b>Contact:</b> <b>Contact Title:</b> <b>Investigation No:</b> <b>Investigation Status:</b> <b>Business:</b> <b>Status Dt:</b> <b>Start Dt:</b> <b>End Dt:</b> <b>Mail Addr:</b> <b>Mail City:</b> <b>Mail State:</b> <b>Region:</b> <b>Zip Code:</b> <b>Geo Loc ID:</b> <b>Actv Cd:</b> <b>Cat Cd:</b> <b>Media:</b> <b>Method:</b> <b>Notice Type:</b>		594284 CN605035302 4453 Phillips 66 Inc.   1307764 DAPPROVED  2/12/2016 12:00:00 AM 12/3/2015 12:00:00 AM 1/28/2016 12:00:00 AM 4453 S MAIN ST PEARLAND TX REGION 12 - HOUSTON 77581 572125912002139 PSTOOFs B WASTE  NOV				

Map Key	Number of Records	Direction	Distance (mi/ft)	Elev/Diff (ft)	Site	DB
<b>Nov Date:</b>		2/12/2016 12:00:00 AM				
<b>Violation Allegation:</b>		30 Tex. Admin. Code Section 334.54(b)(2) - Failure to assure that, with the exception of vent lines, all piping, pumps, manways, and ancillary equipment shall be capped, plugged, locked, and/or otherwise secured to prevent access, tampering, or vandalism by unauthorized persons. This shall be done beginning no later than the date on which the UST system has been out of service for a continuous period of three months, regardless of whether or not regulated substances remain in the UST system.				
<b>Violation Status:</b>		RESOLVED				
<b>Violation Resolution:</b>		At the time of this record review investigation, the facility was no longer an out of service facility.				
<b>Rule Citation:</b>		334.54(b)(2)				
<b><u>Violation Details</u></b>						
<b>Track ID:</b>		539931				
<b>Customer Cn No:</b>		CN602937674				
<b>Customer:</b>		THO LAM				
<b>Contact:</b>						
<b>Contact Title:</b>						
<b>Investigation No:</b>		1178740				
<b>Investigation Status:</b>		DAPPROVED				
<b>Business:</b>						
<b>Status Dt:</b>		7/25/2014 12:00:00 AM				
<b>Start Dt:</b>		5/29/2014 12:00:00 AM				
<b>End Dt:</b>		5/29/2014 12:00:00 AM				
<b>Mail Addr:</b>		4453 S MAIN ST				
<b>Mail City:</b>		PEARLAND				
<b>Mail State:</b>		TX				
<b>Region:</b>		REGION 12 - HOUSTON				
<b>Zip Code:</b>		77581				
<b>Geo Loc ID:</b>		572125912002139				
<b>Actv Cd:</b>		STIICEI				
<b>Cat Cd:</b>		C				
<b>Media:</b>		WASTE				
<b>Method:</b>						
<b>Notice Type:</b>		NOV				
<b>Nov Date:</b>		7/25/2014 12:00:00 AM				
<b>Violation Allegation:</b>		Failure to maintain proof of attendance and completion of training as specified in 115.248 (state approved Stage II training course) and documentation of all Stage II training for each employee.				
<b>Violation Status:</b>		RESOLVED				
<b>Violation Resolution:</b>		This violation has been resolved due to the submittal of the Stage II Employee Training log sent via Post Mail received on June 3, 2014.				
<b>Rule Citation:</b>		115.246(4)				
<b><u>Violation Details</u></b>						
<b>Track ID:</b>		539934				
<b>Customer Cn No:</b>		CN602937674				
<b>Customer:</b>		THO LAM				
<b>Contact:</b>						
<b>Contact Title:</b>						
<b>Investigation No:</b>		1178740				
<b>Investigation Status:</b>		DAPPROVED				
<b>Business:</b>						
<b>Status Dt:</b>		7/25/2014 12:00:00 AM				
<b>Start Dt:</b>		5/29/2014 12:00:00 AM				
<b>End Dt:</b>		5/29/2014 12:00:00 AM				
<b>Mail Addr:</b>		4453 S MAIN ST				
<b>Mail City:</b>		PEARLAND				
<b>Mail State:</b>		TX				
<b>Region:</b>		REGION 12 - HOUSTON				
<b>Zip Code:</b>		77581				
<b>Geo Loc ID:</b>		572125912002139				
<b>Actv Cd:</b>		STIICEI				
<b>Cat Cd:</b>		C				
<b>Media:</b>		WASTE				
<b>Method:</b>						
<b>Notice Type:</b>		NOV				
<b>Nov Date:</b>		7/25/2014 12:00:00 AM				



Map Key	Number of Records	Direction	Distance (mi/ft)	Elev/Diff (ft)	Site	DB
Violation Allegation:		Failure to maintain a record of the results of testing conducted at the facility according to 115.245 (Testing Requirements).				
Violation Status:		RESOLVED				
Violation Resolution:		This violation has been resolved with the submittal of the 2013 and 2011 Vapor Recovery test results send via email on June 26, 2014.				
Rule Citation:		115.246(5)				
<u>Violation Details</u>						
Track ID:		594281				
Customer Cn No:		CN605035302				
Customer:		4453 Phillips 66 Inc.				
Contact:						
Contact Title:						
Investigation No:		1307764				
Investigation Status:		DAPPROVED				
Business:						
Status Dt:		2/12/2016 12:00:00 AM				
Start Dt:		12/3/2015 12:00:00 AM				
End Dt:		1/28/2016 12:00:00 AM				
Mail Addr:		4453 S MAIN ST				
Mail City:		PEARLAND				
Mail State:		TX				
Region:		REGION 12 - HOUSTON				
Zip Code:		77581				
Geo Loc ID:		572125912002139				
Actv Cd:		PSTOOFs				
Cat Cd:		B				
Media:		WASTE				
Method:						
Notice Type:		NOV				
Nov Date:		2/12/2016 12:00:00 AM				
Violation Allegation:		30 Tex. Admin. Code § Section 334.47(a)(2) - Failure to permanently remove from service, no later than 60 days after the prescribed upgrade implementation date, an existing UST system for which any applicable component of the system is not brought into timely compliance with the upgrade requirements.30 Tex. Admin. Code Section 334.49(a) - Failure to have corrosion protection for the UST system.				
Violation Status:		RESOLVED				
Violation Resolution:		At the time of this record review investigation, the facility was no longer an out of service facility.				
Rule Citation:		334.47(a)(2)				
<u>Violation Details</u>						
Track ID:		594281				
Customer Cn No:		CN605035302				
Customer:		4453 Phillips 66 Inc.				
Contact:						
Contact Title:						
Investigation No:		1342288				
Investigation Status:		DAPPROVED				
Business:						
Status Dt:		8/5/2016 12:00:00 AM				
Start Dt:		6/21/2016 12:00:00 AM				
End Dt:		6/21/2016 12:00:00 AM				
Mail Addr:		4453 S MAIN ST				
Mail City:		PEARLAND				
Mail State:		TX				
Region:		REGION 12 - HOUSTON				
Zip Code:		77581				
Geo Loc ID:		572125912002139				
Actv Cd:		PSTRR				
Cat Cd:		B				
Media:		WASTE				
Method:						
Notice Type:		NOV				
Nov Date:		8/5/2016 12:00:00 AM				
Violation Allegation:		30 Tex. Admin. Code § Section 334.47(a)(2) - Failure to permanently remove from service, no later than 60 days after the prescribed upgrade implementation date, an existing UST system for which any applicable component of				

Map Key	Number of Records	Direction	Distance (mi/ft)	Elev/Diff (ft)	Site	DB
Violation Status:		the system is not brought into timely compliance with the upgrade requirements.30 Tex. Admin. Code Section 334.49(a) - Failure to have corrosion protection for the UST system.				
Violation Resolution:		RESOLVED				
Rule Citation:		At the time of this record review investigation, the facility was no longer an out of service facility. 334.49(a)				
Violation Details						
Track ID:		594284				
Customer Cn No:		CN605035302				
Customer:		4453 Phillips 66 Inc.				
Contact:						
Contact Title:						
Investigation No:		1342288				
Investigation Status:		DAPPROVED				
Business:						
Status Dt:		8/5/2016 12:00:00 AM				
Start Dt:		6/21/2016 12:00:00 AM				
End Dt:		6/21/2016 12:00:00 AM				
Mail Addr:		4453 S MAIN ST				
Mail City:		PEARLAND				
Mail State:		TX				
Region:		REGION 12 - HOUSTON				
Zip Code:		77581				
Geo Loc ID:		572125912002139				
Actv Cd:		PSTRR				
Cat Cd:		B				
Media:		WASTE				
Method:						
Notice Type:		NOV				
Nov Date:		8/5/2016 12:00:00 AM				
Violation Allegation:		30 Tex. Admin. Code Section 334.54(b)(2) - Failure to assure that, with the exception of vent lines, all piping, pumps, manways, and ancillary equipment shall be capped, plugged, locked, and/or otherwise secured to prevent access, tampering, or vandalism by unauthorized persons. This shall be done beginning no later than the date on which the UST system has been out of service for a continuous period of three months, regardless of whether or not regulated substances remain in the UST system.				
Violation Status:		RESOLVED				
Violation Resolution:		At the time of this record review investigation, the facility was no longer an out of service facility.				
Rule Citation:		334.54(b)(2)				
Violation Details						
Track ID:		539934				
Customer Cn No:		CN602937674				
Customer:		THO LAM				
Contact:						
Contact Title:						
Investigation No:		1178740				
Investigation Status:		DAPPROVED				
Business:						
Status Dt:		7/25/2014 12:00:00 AM				
Start Dt:		5/29/2014 12:00:00 AM				
End Dt:		5/29/2014 12:00:00 AM				
Mail Addr:		4453 S MAIN ST				
Mail City:		PEARLAND				
Mail State:		TX				
Region:		REGION 12 - HOUSTON				
Zip Code:		77581				
Geo Loc ID:		572125912002139				
Actv Cd:		STIITOB				
Cat Cd:		C				
Media:		WASTE				
Method:						
Notice Type:		NOV				
Nov Date:		7/25/2014 12:00:00 AM				
Violation Allegation:		Failure to maintain a record of the results of testing conducted at the facility according to 115.245 (Testing Requirements).				

Map Key	Number of Records	Direction	Distance (mi/ft)	Elev/Diff (ft)	Site	DB
<b>Violation Status:</b>		RESOLVED				
<b>Violation Resolution:</b>		This violation has been resolved with the submittal of the 2013 and 2011 Vapor Recovery test results send via email on June 26, 2014.				
<b>Rule Citation:</b>		115.246(5)				
<b><u>Violation Details</u></b>						
<b>Track ID:</b>		539932				
<b>Customer Cn No:</b>		CN602937674				
<b>Customer:</b>		THO LAM				
<b>Contact:</b>						
<b>Contact Title:</b>						
<b>Investigation No:</b>		1178740				
<b>Investigation Status:</b>		DAPPROVED				
<b>Business:</b>						
<b>Status Dt:</b>		7/25/2014 12:00:00 AM				
<b>Start Dt:</b>		5/29/2014 12:00:00 AM				
<b>End Dt:</b>		5/29/2014 12:00:00 AM				
<b>Mail Addr:</b>		4453 S MAIN ST				
<b>Mail City:</b>		PEARLAND				
<b>Mail State:</b>		TX				
<b>Region:</b>		REGION 12 - HOUSTON				
<b>Zip Code:</b>		77581				
<b>Geo Loc ID:</b>		572125912002139				
<b>Actv Cd:</b>		STIITOB				
<b>Cat Cd:</b>		C				
<b>Media:</b>		WASTE				
<b>Method:</b>						
<b>Notice Type:</b>		NOV				
<b>Nov Date:</b>		7/25/2014 12:00:00 AM				
<b>Violation Allegation:</b>		Failure to maintain a maintenance log for all repair/replacements conducted at the facility.				
<b>Violation Status:</b>		RESOLVED				
<b>Violation Resolution:</b>		This violation has been resolved due to the submittal of an updated maintenance log sent via Post Mail received on June 3, 2014.				
<b>Rule Citation:</b>		115.246(3)				
<b><u>Violation Details</u></b>						
<b>Track ID:</b>		404111				
<b>Customer Cn No:</b>		CN602937674				
<b>Customer:</b>		THO LAM				
<b>Contact:</b>						
<b>Contact Title:</b>						
<b>Investigation No:</b>		830470				
<b>Investigation Status:</b>		DAPPROVED				
<b>Business:</b>						
<b>Status Dt:</b>		7/30/2010 12:00:00 AM				
<b>Start Dt:</b>		5/19/2010 12:00:00 AM				
<b>End Dt:</b>		7/6/2010 12:00:00 AM				
<b>Mail Addr:</b>		4453 S MAIN ST				
<b>Mail City:</b>		PEARLAND				
<b>Mail State:</b>		TX				
<b>Region:</b>		REGION 12 - HOUSTON				
<b>Zip Code:</b>		77581				
<b>Geo Loc ID:</b>		572125912002139				
<b>Actv Cd:</b>		STIICEI				
<b>Cat Cd:</b>		C				
<b>Media:</b>		WASTE				
<b>Method:</b>						
<b>Notice Type:</b>		NOV				
<b>Nov Date:</b>		7/30/2010 12:00:00 AM				
<b>Violation Allegation:</b>		Failure to maintain copies of test results on-site indefinitely.				
<b>Violation Status:</b>		RESOLVED				
<b>Violation Resolution:</b>		A copy of the 2009 Stage II test results were noted to be on-site at the facility, which resolves the alleged violation of failure to maintain the 2007 and 2008 Stage II test results.				
<b>Rule Citation:</b>		115.246(5)				

Map Key	Number of Records	Direction	Distance (mi/ft)	Elev/Diff (ft)	Site	DB
---------	----------------------	-----------	---------------------	-------------------	------	----

#### Violation Details

**Track ID:** 594281  
**Customer Cn No:** CN605035302  
**Customer:** 4453 Phillips 66 Inc.  
**Contact:**  
**Contact Title:**  
**Investigation No:** 1307764  
**Investigation Status:** DAPPROVED  
**Business:**  
**Status Dt:** 2/12/2016 12:00:00 AM  
**Start Dt:** 12/3/2015 12:00:00 AM  
**End Dt:** 1/28/2016 12:00:00 AM  
**Mail Addr:** 4453 S MAIN ST  
**Mail City:** PEARLAND  
**Mail State:** TX  
**Region:** REGION 12 - HOUSTON  
**Zip Code:** 77581  
**Geo Loc ID:** 572125912002139  
**Actv Cd:** PSTOOFs  
**Cat Cd:** B  
**Media:** WASTE  
**Method:**  
**Notice Type:** NOV  
**Nov Date:** 2/12/2016 12:00:00 AM  
**Violation Allegation:** 30 Tex. Admin. Code § Section 334.47(a)(2) - Failure to permanently remove from service, no later than 60 days after the prescribed upgrade implementation date, an existing UST system for which any applicable component of the system is not brought into timely compliance with the upgrade requirements.30 Tex. Admin. Code Section 334.49(a) - Failure to have corrosion protection for the UST system.  
**Violation Status:** RESOLVED  
**Violation Resolution:** At the time of this record review investigation, the facility was no longer an out of service facility.  
**Rule Citation:** 334.49(a)

#### Violation Details

**Track ID:** 594281  
**Customer Cn No:** CN605035302  
**Customer:** 4453 Phillips 66 Inc.  
**Contact:**  
**Contact Title:**  
**Investigation No:** 1342288  
**Investigation Status:** DAPPROVED  
**Business:**  
**Status Dt:** 8/5/2016 12:00:00 AM  
**Start Dt:** 6/21/2016 12:00:00 AM  
**End Dt:** 6/21/2016 12:00:00 AM  
**Mail Addr:** 4453 S MAIN ST  
**Mail City:** PEARLAND  
**Mail State:** TX  
**Region:** REGION 12 - HOUSTON  
**Zip Code:** 77581  
**Geo Loc ID:** 572125912002139  
**Actv Cd:** PSTRR  
**Cat Cd:** B  
**Media:** WASTE  
**Method:**  
**Notice Type:** NOV  
**Nov Date:** 8/5/2016 12:00:00 AM  
**Violation Allegation:** 30 Tex. Admin. Code § Section 334.47(a)(2) - Failure to permanently remove from service, no later than 60 days after the prescribed upgrade implementation date, an existing UST system for which any applicable component of the system is not brought into timely compliance with the upgrade requirements.30 Tex. Admin. Code Section 334.49(a) - Failure to have corrosion protection for the UST system.  
**Violation Status:** RESOLVED  
**Violation Resolution:** At the time of this record review investigation, the facility was no longer an out of service facility.  
**Rule Citation:** 334.47(a)(2)

Map Key	Number of Records	Direction	Distance (mi/ft)	Elev/Diff (ft)	Site	DB
---------	----------------------	-----------	---------------------	-------------------	------	----

#### Violation Details

**Track ID:** 539929  
**Customer Cn No:** CN602937674  
**Customer:** THO LAM  
**Contact:**  
**Contact Title:**  
**Investigation No:** 1178740  
**Investigation Status:** DAPPROVED  
**Business:**  
**Status Dt:** 7/25/2014 12:00:00 AM  
**Start Dt:** 5/29/2014 12:00:00 AM  
**End Dt:** 5/29/2014 12:00:00 AM  
**Mail Addr:** 4453 S MAIN ST  
**Mail City:** PEARLAND  
**Mail State:** TX  
**Region:** REGION 12 - HOUSTON  
**Zip Code:** 77581  
**Geo Loc ID:** 572125912002139  
**Actv Cd:** STIITOB  
**Cat Cd:** C  
**Media:** WASTE  
**Method:**  
**Notice Type:** NOV  
**Nov Date:** 7/25/2014 12:00:00 AM  
**Violation Allegation:** Failure to maintain a daily inspection log according to 115.244 (Inspection Requirements).  
**Violation Status:** RESOLVED  
**Violation Resolution:** This violation has been resolved due to the submittal of a daily inspection log sent via Post Mail received on June 3, 2014  
**Rule Citation:** 115.246(6)

#### Violation Details

**Track ID:** 539931  
**Customer Cn No:** CN602937674  
**Customer:** THO LAM  
**Contact:**  
**Contact Title:**  
**Investigation No:** 1178740  
**Investigation Status:** DAPPROVED  
**Business:**  
**Status Dt:** 7/25/2014 12:00:00 AM  
**Start Dt:** 5/29/2014 12:00:00 AM  
**End Dt:** 5/29/2014 12:00:00 AM  
**Mail Addr:** 4453 S MAIN ST  
**Mail City:** PEARLAND  
**Mail State:** TX  
**Region:** REGION 12 - HOUSTON  
**Zip Code:** 77581  
**Geo Loc ID:** 572125912002139  
**Actv Cd:** STIITOB  
**Cat Cd:** C  
**Media:** WASTE  
**Method:**  
**Notice Type:** NOV  
**Nov Date:** 7/25/2014 12:00:00 AM  
**Violation Allegation:** Failure to maintain proof of attendance and completion of training as specified in 115.248 (state approved Stage II training course) and documentation of all Stage II training for each employee.  
**Violation Status:** RESOLVED  
**Violation Resolution:** This violation has been resolved due to the submittal of the Stage II Employee Training log sent via Post Mail received on June 3, 2014.  
**Rule Citation:** 115.246(4)

#### Violation Details

**Track ID:** 404158

Map Key	Number of Records	Direction	Distance (mi/ft)	Elev/Diff (ft)	Site	DB
<hr/>						
<b>Customer Cn No:</b>		CN602937674				
<b>Customer:</b>		THO LAM				
<b>Contact:</b>						
<b>Contact Title:</b>						
<b>Investigation No:</b>		830470				
<b>Investigation Status:</b>		DAPPROVED				
<b>Business:</b>						
<b>Status Dt:</b>		7/30/2010 12:00:00 AM				
<b>Start Dt:</b>		5/19/2010 12:00:00 AM				
<b>End Dt:</b>		7/6/2010 12:00:00 AM				
<b>Mail Addr:</b>		4453 S MAIN ST				
<b>Mail City:</b>		PEARLAND				
<b>Mail State:</b>		TX				
<b>Region:</b>		REGION 12 - HOUSTON				
<b>Zip Code:</b>		77581				
<b>Geo Loc ID:</b>		572125912002139				
<b>Actv Cd:</b>		STIITOB				
<b>Cat Cd:</b>		C				
<b>Media:</b>		WASTE				
<b>Method:</b>						
<b>Notice Type:</b>		NOV				
<b>Nov Date:</b>		7/30/2010 12:00:00 AM				
<b>Violation Allegation:</b>		Failure to post operating instructions on each dispenser.				
<b>Violation Status:</b>		RESOLVED				
<b>Violation Resolution:</b>		It was noted during a subsequent site visit on 7/6/10 that operating instructions were posted on the dispensers as required.				
<b>Rule Citation:</b>		115.242(9)				
 <b><u>Violation Details</u></b>						
<b>Track ID:</b>		612838				
<b>Customer Cn No:</b>		CN605035302				
<b>Customer:</b>		4453 Phillips 66 Inc.				
<b>Contact:</b>						
<b>Contact Title:</b>						
<b>Investigation No:</b>		1342288				
<b>Investigation Status:</b>		DAPPROVED				
<b>Business:</b>						
<b>Status Dt:</b>		8/5/2016 12:00:00 AM				
<b>Start Dt:</b>		6/21/2016 12:00:00 AM				
<b>End Dt:</b>		6/21/2016 12:00:00 AM				
<b>Mail Addr:</b>		4453 S MAIN ST				
<b>Mail City:</b>		PEARLAND				
<b>Mail State:</b>		TX				
<b>Region:</b>		REGION 12 - HOUSTON				
<b>Zip Code:</b>		77581				
<b>Geo Loc ID:</b>		572125912002139				
<b>Actv Cd:</b>		PSTRR				
<b>Cat Cd:</b>		B				
<b>Media:</b>		WASTE				
<b>Method:</b>						
<b>Notice Type:</b>		NOV				
<b>Nov Date:</b>		8/5/2016 12:00:00 AM				
<b>Violation Allegation:</b>		Failure to have cathodic protection system tested by a qualified corrosion specialist or corrosion technician in accordance within three to six months after installation and at a subsequent frequency of at least once every three years				
<b>Violation Status:</b>		RESOLVED				
<b>Violation Resolution:</b>		On November 9, 2016, a copy of the three year cathodic protection survey was received by the agency indicating that the UST system meets corrosion protection requirements.				
<b>Rule Citation:</b>		334.49(c)(4)(B)				
 <b><u>Violation Details</u></b>						
<b>Track ID:</b>		240549				
<b>Customer Cn No:</b>		CN602937674				
<b>Customer:</b>		THO LAM				
<b>Contact:</b>						



Map Key	Number of Records	Direction	Distance (mi/ft)	Elev/Diff (ft)	Site	DB
<hr/>						
<b>Contact Title:</b>						
<b>Investigation No:</b>		465937				
<b>Investigation Status:</b>		DAPPROVED				
<b>Business:</b>						
<b>Status Dt:</b>		6/21/2006 12:00:00 AM				
<b>Start Dt:</b>		5/10/2006 12:00:00 AM				
<b>End Dt:</b>		5/10/2006 12:00:00 AM				
<b>Mail Addr:</b>		4453 S MAIN ST				
<b>Mail City:</b>		PEARLAND				
<b>Mail State:</b>		TX				
<b>Region:</b>		REGION 12 - HOUSTON				
<b>Zip Code:</b>		77581				
<b>Geo Loc ID:</b>		572125912002139				
<b>Actv Cd:</b>		STIICEI				
<b>Cat Cd:</b>		B				
<b>Media:</b>		WASTE				
<b>Method:</b>						
<b>Notice Type:</b>		NOV				
<b>Nov Date:</b>		6/21/2006 12:00:00 AM				
<b>Violation Allegation:</b>		At the time of the investigation TXP 103 (Dynamic Back Pressure) test indicated that Stage II pressure/vacuum vent lines were blocked.				
<b>Violation Status:</b>		RESOLVED				
<b>Violation Resolution:</b>		Documentation resolving 30 TAC 115.242(3)[G] was submitted to the Houston Region Office on September 25, 2006.				
<b>Rule Citation:</b>		115.242(3)				
 <b><u>Violation Details</u></b>						
<b>Track ID:</b>		404111				
<b>Customer Cn No:</b>		CN602937674				
<b>Customer:</b>		THO LAM				
<b>Contact:</b>						
<b>Contact Title:</b>						
<b>Investigation No:</b>		830470				
<b>Investigation Status:</b>		DAPPROVED				
<b>Business:</b>						
<b>Status Dt:</b>		7/30/2010 12:00:00 AM				
<b>Start Dt:</b>		5/19/2010 12:00:00 AM				
<b>End Dt:</b>		7/6/2010 12:00:00 AM				
<b>Mail Addr:</b>		4453 S MAIN ST				
<b>Mail City:</b>		PEARLAND				
<b>Mail State:</b>		TX				
<b>Region:</b>		REGION 12 - HOUSTON				
<b>Zip Code:</b>		77581				
<b>Geo Loc ID:</b>		572125912002139				
<b>Actv Cd:</b>		STIITOB				
<b>Cat Cd:</b>		C				
<b>Media:</b>		WASTE				
<b>Method:</b>						
<b>Notice Type:</b>		NOV				
<b>Nov Date:</b>		7/30/2010 12:00:00 AM				
<b>Violation Allegation:</b>		Failure to maintain copies of test results on-site indefinitely.				
<b>Violation Status:</b>		RESOLVED				
<b>Violation Resolution:</b>		A copy of the 2009 Stage II test results were noted to be on-site at the facility, which resolves the alleged violation of failure to maintain the 2007 and 2008 Stage II test results.				
<b>Rule Citation:</b>		115.246(5)				
 <b><u>Violation Details</u></b>						
<b>Track ID:</b>		608356				
<b>Customer Cn No:</b>		CN605035302				
<b>Customer:</b>		4453 Phillips 66 Inc.				
<b>Contact:</b>						
<b>Contact Title:</b>						
<b>Investigation No:</b>		1342288				
<b>Investigation Status:</b>		DAPPROVED				
<b>Business:</b>						

Map Key	Number of Records	Direction	Distance (mi/ft)	Elev/Diff (ft)	Site	DB
<b>Status Dt:</b>		8/5/2016 12:00:00 AM				
<b>Start Dt:</b>		6/21/2016 12:00:00 AM				
<b>End Dt:</b>		6/21/2016 12:00:00 AM				
<b>Mail Addr:</b>		4453 S MAIN ST				
<b>Mail City:</b>		PEARLAND				
<b>Mail State:</b>		TX				
<b>Region:</b>		REGION 12 - HOUSTON				
<b>Zip Code:</b>		77581				
<b>Geo Loc ID:</b>		572125912002139				
<b>Actv Cd:</b>		PSTRR				
<b>Cat Cd:</b>		B				
<b>Media:</b>		WASTE				
<b>Method:</b>						
<b>Notice Type:</b>		NOV				
<b>Nov Date:</b>		8/5/2016 12:00:00 AM				
<b>Violation Allegation:</b>		Failure of the Certified Class A and Class B Operators to be re-trained in accordance with §334.602 and §334.603 of this title (relating to Designation and Training of Classes of Operators; and Acceptable Operator Training and Certification Processes, respectively) within three years of their last training date.				
<b>Violation Status:</b>		RESOLVED				
<b>Violation Resolution:</b>		As of October 06, 2016, PARIS has been updated to indicate that Radhi Bataineh is the facility's Class A and Class B Operator.				
<b>Rule Citation:</b>		334.605(a)				
<b><u>Violation Details</u></b>						
<b>Track ID:</b>		539932				
<b>Customer Cn No:</b>		CN602937674				
<b>Customer:</b>		THO LAM				
<b>Contact:</b>						
<b>Contact Title:</b>						
<b>Investigation No:</b>		1178740				
<b>Investigation Status:</b>		DAPPROVED				
<b>Business:</b>						
<b>Status Dt:</b>		7/25/2014 12:00:00 AM				
<b>Start Dt:</b>		5/29/2014 12:00:00 AM				
<b>End Dt:</b>		5/29/2014 12:00:00 AM				
<b>Mail Addr:</b>		4453 S MAIN ST				
<b>Mail City:</b>		PEARLAND				
<b>Mail State:</b>		TX				
<b>Region:</b>		REGION 12 - HOUSTON				
<b>Zip Code:</b>		77581				
<b>Geo Loc ID:</b>		572125912002139				
<b>Actv Cd:</b>		STIICEI				
<b>Cat Cd:</b>		C				
<b>Media:</b>		WASTE				
<b>Method:</b>						
<b>Notice Type:</b>		NOV				
<b>Nov Date:</b>		7/25/2014 12:00:00 AM				
<b>Violation Allegation:</b>		Failure to maintain a maintenance log for all repair/replacements conducted at the facility.				
<b>Violation Status:</b>		RESOLVED				
<b>Violation Resolution:</b>		This violation has been resolved due to the submittal of an updated maintenance log sent via Post Mail received on June 3, 2014.				
<b>Rule Citation:</b>		115.246(3)				
<b><u>Violation Details</u></b>						
<b>Track ID:</b>		539930				
<b>Customer Cn No:</b>		CN602937674				
<b>Customer:</b>		THO LAM				
<b>Contact:</b>						
<b>Contact Title:</b>						
<b>Investigation No:</b>		1178740				
<b>Investigation Status:</b>		DAPPROVED				
<b>Business:</b>						
<b>Status Dt:</b>		7/25/2014 12:00:00 AM				
<b>Start Dt:</b>		5/29/2014 12:00:00 AM				
<b>End Dt:</b>		5/29/2014 12:00:00 AM				

Map Key	Number of Records	Direction	Distance (mi/ft)	Elev/Diff (ft)	Site	DB
<b>Mail Addr:</b>		4453 S MAIN ST				
<b>Mail City:</b>		PEARLAND				
<b>Mail State:</b>		TX				
<b>Region:</b>		REGION 12 - HOUSTON				
<b>Zip Code:</b>		77581				
<b>Geo Loc ID:</b>		572125912002139				
<b>Actv Cd:</b>		STIITOB				
<b>Cat Cd:</b>		B				
<b>Media:</b>		WASTE				
<b>Method:</b>						
<b>Notice Type:</b>		NOV				
<b>Nov Date:</b>		7/25/2014 12:00:00 AM				
<b>Violation Allegation:</b>		Failure to conduct a monthly inspection of the components listed in 115.242(3)(J). These components include: any pressure/vacuum relief valves, vapor check valves and Stage I dry breaks.				
<b>Violation Status:</b>		RESOLVED				
<b>Violation Resolution:</b>		This violation has been resolved due to the submittal of an updated monthly inspection log sent via Post Mail received on June 3, 2014.				
<b>Rule Citation:</b>		115.244(3)				
<b><u>Violation Details</u></b>						
<b>Track ID:</b>		539938				
<b>Customer Cn No:</b>		CN602937674				
<b>Customer:</b>		THO LAM				
<b>Contact:</b>						
<b>Contact Title:</b>						
<b>Investigation No:</b>		1178740				
<b>Investigation Status:</b>		DAPPROVED				
<b>Business:</b>						
<b>Status Dt:</b>		7/25/2014 12:00:00 AM				
<b>Start Dt:</b>		5/29/2014 12:00:00 AM				
<b>End Dt:</b>		5/29/2014 12:00:00 AM				
<b>Mail Addr:</b>		4453 S MAIN ST				
<b>Mail City:</b>		PEARLAND				
<b>Mail State:</b>		TX				
<b>Region:</b>		REGION 12 - HOUSTON				
<b>Zip Code:</b>		77581				
<b>Geo Loc ID:</b>		572125912002139				
<b>Actv Cd:</b>		STIITOB				
<b>Cat Cd:</b>		B				
<b>Media:</b>		WASTE				
<b>Method:</b>						
<b>Notice Type:</b>		NOV				
<b>Nov Date:</b>		7/25/2014 12:00:00 AM				
<b>Violation Allegation:</b>		Failure to maintain all components of the Stage II Vapor Recovery system to an approved condition free of defects that would impair the effectiveness of the system -- pressure/vacuum relief valves, vapor check valves, or Stage I dry breaks that are inoperative or defective.				
<b>Violation Status:</b>		RESOLVED				
<b>Violation Resolution:</b>		This violation has been resolved due to the submittal of passing vapor recovery test results sent via email on June 26, 2014.				
<b>Rule Citation:</b>		115.242(3)(J)				
<b><u>Violation Details</u></b>						
<b>Track ID:</b>		240549				
<b>Customer Cn No:</b>		CN602937674				
<b>Customer:</b>		THO LAM				
<b>Contact:</b>						
<b>Contact Title:</b>						
<b>Investigation No:</b>		465937				
<b>Investigation Status:</b>		DAPPROVED				
<b>Business:</b>						
<b>Status Dt:</b>		6/21/2006 12:00:00 AM				
<b>Start Dt:</b>		5/10/2006 12:00:00 AM				
<b>End Dt:</b>		5/10/2006 12:00:00 AM				
<b>Mail Addr:</b>		4453 S MAIN ST				
<b>Mail City:</b>		PEARLAND				

<b>Map Key</b>	<b>Number of Records</b>	<b>Direction</b>	<b>Distance (mi/ft)</b>	<b>Elev/Diff (ft)</b>	<b>Site</b>	<b>DB</b>
<b>Mail State:</b>		TX				
<b>Region:</b>		REGION 12 - HOUSTON				
<b>Zip Code:</b>		77581				
<b>Geo Loc ID:</b>		572125912002139				
<b>Actv Cd:</b>		STIITOB				
<b>Cat Cd:</b>		B				
<b>Media:</b>		WASTE				
<b>Method:</b>						
<b>Notice Type:</b>		NOV				
<b>Nov Date:</b>		6/21/2006 12:00:00 AM				
<b>Violation Allegation:</b>		At the time of the investigation TXP 103 (Dynamic Back Pressure) test indicated that Stage II pressure/vacuum vent lines were blocked.				
<b>Violation Status:</b>		RESOLVED				
<b>Violation Resolution:</b>		Documentation resolving 30 TAC 115.242(3)[G] was submitted to the Houston Region Office on September 25, 2006.				
<b>Rule Citation:</b>		115.242(3)				

#### Violation Details

<b>Track ID:</b>	404158
<b>Customer Cn No:</b>	CN602937674
<b>Customer:</b>	THO LAM
<b>Contact:</b>	
<b>Contact Title:</b>	
<b>Investigation No:</b>	830470
<b>Investigation Status:</b>	DAPPROVED
<b>Business:</b>	
<b>Status Dt:</b>	7/30/2010 12:00:00 AM
<b>Start Dt:</b>	5/19/2010 12:00:00 AM
<b>End Dt:</b>	7/6/2010 12:00:00 AM
<b>Mail Addr:</b>	4453 S MAIN ST
<b>Mail City:</b>	PEARLAND
<b>Mail State:</b>	TX
<b>Region:</b>	REGION 12 - HOUSTON
<b>Zip Code:</b>	77581
<b>Geo Loc ID:</b>	572125912002139
<b>Actv Cd:</b>	STIICEI
<b>Cat Cd:</b>	C
<b>Media:</b>	WASTE
<b>Method:</b>	
<b>Notice Type:</b>	NOV
<b>Nov Date:</b>	7/30/2010 12:00:00 AM
<b>Violation Allegation:</b>	Failure to post operating instructions on each dispenser.
<b>Violation Status:</b>	RESOLVED
<b>Violation Resolution:</b>	It was noted during a subsequent site visit on 7/6/10 that operating instructions were posted on the dispensers as required.
<b>Rule Citation:</b>	115.242(9)

#### Open Data Details

<b>Investigation No:</b>	1342288
<b>Customer No:</b>	CN605035302
<b>Customer Name:</b>	4453 Phillips 66 Inc.
<b>Business Type:</b>	RETAIL
<b>Mailing Address:</b>	4453 S MAIN ST
<b>Mailing City:</b>	PEARLAND
<b>Mailing State:</b>	TX
<b>Mailing Zip Code:</b>	77581
<b>Coordinates Address Based:</b>	POINT (-95.40418833544922 29.124501857910158)
<b>Coordinates Decimal Degrees:</b>	
<b>Media:</b>	WASTE
<b>Notice of Violation Date:</b>	08/05/2016
<b>Rule Citation:</b>	334.49(a)
<b>Violation Track No:</b>	594281
<b>Violation Category:</b>	B
<b>Violation Allegation:</b>	30 Tex. Admin. Code § Section 334.47(a)(2) - Failure to permanently remove from service, no later than 60 days after the prescribed upgrade implementation date, an existing UST system for which any applicable component of

Map Key	Number of Records	Direction	Distance (mi/ft)	Elev/Diff (ft)	Site	DB
		the system is not brought into timely compliance with the upgrade requirements.30 Tex. Admin. Code Section 334.49(a) - Failure to have corrosion protection for the UST system.				
Violation Status:		RESOLVED				
Violation Resolution:		At the time of this record review investigation, the facility was no longer an out of service facility.				
<u>Open Data Details</u>						
Investigation No:		1178740				
Customer No:		CN602937674				
Customer Name:		THO LAM				
Business Type:		RETAIL				
Mailing Address:		4453 S MAIN ST				
Mailing City:		PEARLAND				
Mailing State:		TX				
Mailing Zip Code:		77581				
Coordinates Address Based:		POINT (-95.40418833544922 29.124501857910158)				
Coordinates Decimal Degrees:						
Media:		WASTE				
Notice of Violation Date:		07/25/2014				
Rule Citation:		115.246(5)				
Violation Track No:		539934				
Violation Category:		C				
Violation Allegation:		Failure to maintain a record of the results of testing conducted at the facility according to 115.245 (Testing Requirements).				
Violation Status:		RESOLVED				
Violation Resolution:		This violation has been resolved with the submittal of the 2013 and 2011 Vapor Recovery test results send via email on June 26, 2014.				
<u>Open Data Details</u>						
Investigation No:		1342288				
Customer No:		CN605035302				
Customer Name:		4453 Phillips 66 Inc.				
Business Type:		RETAIL				
Mailing Address:		4453 S MAIN ST				
Mailing City:		PEARLAND				
Mailing State:		TX				
Mailing Zip Code:		77581				
Coordinates Address Based:		POINT (-95.40418833544922 29.124501857910158)				
Coordinates Decimal Degrees:						
Media:		WASTE				
Notice of Violation Date:		08/05/2016				
Rule Citation:		334.47(a)(2)				
Violation Track No:		594281				
Violation Category:		B				
Violation Allegation:		30 Tex. Admin. Code § Section 334.47(a)(2) - Failure to permanently remove from service, no later than 60 days after the prescribed upgrade implementation date, an existing UST system for which any applicable component of the system is not brought into timely compliance with the upgrade requirements.30 Tex. Admin. Code Section 334.49(a) - Failure to have corrosion protection for the UST system.				
Violation Status:		RESOLVED				
Violation Resolution:		At the time of this record review investigation, the facility was no longer an out of service facility.				
<u>Open Data Details</u>						
Investigation No:		1307764				
Customer No:		CN605035302				
Customer Name:		4453 Phillips 66 Inc.				
Business Type:		RETAIL				
Mailing Address:		4453 S MAIN ST				
Mailing City:		PEARLAND				
Mailing State:		TX				
Mailing Zip Code:		77581				
Coordinates Address Based:		POINT (-95.40418833544922 29.124501857910158)				
Coordinates Decimal Degrees:						
Media:		WASTE				
Notice of Violation Date:		02/12/2016				

Map Key	Number of Records	Direction	Distance (mi/ft)	Elev/Diff (ft)	Site	DB
<b>Rule Citation:</b>		334.47(a)(2)				
<b>Violation Track No:</b>		594281				
<b>Violation Category:</b>		B				
<b>Violation Allegation:</b>		30 Tex. Admin. Code § Section 334.47(a)(2) - Failure to permanently remove from service, no later than 60 days after the prescribed upgrade implementation date, an existing UST system for which any applicable component of the system is not brought into timely compliance with the upgrade requirements.30 Tex. Admin. Code Section 334.49(a) - Failure to have corrosion protection for the UST system.				
<b>Violation Status:</b>		RESOLVED				
<b>Violation Resolution:</b>		At the time of this record review investigation, the facility was no longer an out of service facility.				
<b><u>Open Data Details</u></b>						
<b>Investigation No:</b>		1342288				
<b>Customer No:</b>		CN605035302				
<b>Customer Name:</b>		4453 Phillips 66 Inc.				
<b>Business Type:</b>		RETAIL				
<b>Mailing Address:</b>		4453 S MAIN ST				
<b>Mailing City:</b>		PEARLAND				
<b>Mailing State:</b>		TX				
<b>Mailing Zip Code:</b>		77581				
<b>Coordinates Address Based:</b>		POINT (-95.40418833544922 29.124501857910158)				
<b>Coordinates Decimal Degrees:</b>						
<b>Media:</b>		WASTE				
<b>Notice of Violation Date:</b>		08/05/2016				
<b>Rule Citation:</b>		334.605(a)				
<b>Violation Track No:</b>		608356				
<b>Violation Category:</b>		B				
<b>Violation Allegation:</b>		Failure of the Certified Class A and Class B Operators to be re-trained in accordance with §334.602 and §334.603 of this title (relating to Designation and Training of Classes of Operators; and Acceptable Operator Training and Certification Processes, respectively) within three years of their last training date.				
<b>Violation Status:</b>		RESOLVED				
<b>Violation Resolution:</b>		As of October 06, 2016, PARIS has been updated to indicate that Radhi Bataineh is the facility's Class A and Class B Operator.				
<b><u>Open Data Details</u></b>						
<b>Investigation No:</b>		1178740				
<b>Customer No:</b>		CN602937674				
<b>Customer Name:</b>		THO LAM				
<b>Business Type:</b>		RETAIL				
<b>Mailing Address:</b>		4453 S MAIN ST				
<b>Mailing City:</b>		PEARLAND				
<b>Mailing State:</b>		TX				
<b>Mailing Zip Code:</b>		77581				
<b>Coordinates Address Based:</b>		POINT (-95.40418833544922 29.124501857910158)				
<b>Coordinates Decimal Degrees:</b>						
<b>Media:</b>		WASTE				
<b>Notice of Violation Date:</b>		07/25/2014				
<b>Rule Citation:</b>		115.246(6)				
<b>Violation Track No:</b>		539929				
<b>Violation Category:</b>		C				
<b>Violation Allegation:</b>		Failure to maintain a daily inspection log according to 115.244 (Inspection Requirements).				
<b>Violation Status:</b>		RESOLVED				
<b>Violation Resolution:</b>		This violation has been resolved due to the submittal of a daily inspection log sent via Post Mail received on June 3, 2014				
<b><u>Open Data Details</u></b>						
<b>Investigation No:</b>		1178740				
<b>Customer No:</b>		CN602937674				
<b>Customer Name:</b>		THO LAM				
<b>Business Type:</b>		RETAIL				
<b>Mailing Address:</b>		4453 S MAIN ST				
<b>Mailing City:</b>		PEARLAND				
<b>Mailing State:</b>		TX				
<b>Mailing Zip Code:</b>		77581				



Map Key	Number of Records	Direction	Distance (mi/ft)	Elev/Diff (ft)	Site	DB
<b>Coordinates Address Based:</b>		POINT (-95.40418833544922 29.124501857910158)				
<b>Coordinates Decimal Degrees:</b>						
<b>Media:</b>		WASTE				
<b>Notice of Violation Date:</b>		07/25/2014				
<b>Rule Citation:</b>		115.242(3)(J)				
<b>Violation Track No:</b>		539938				
<b>Violation Category:</b>		B				
<b>Violation Allegation:</b>		Failure to maintain all components of the Stage II Vapor Recovery system to an approved condition free of defects that would impair the effectiveness of the system -- pressure/vacuum relief valves, vapor check valves, or Stage I dry breaks that are inoperative or defective.				
<b>Violation Status:</b>		RESOLVED				
<b>Violation Resolution:</b>		This violation has been resolved due to the submittal of passing vapor recovery test results sent via email on June 26, 2014.				
<b><u>Open Data Details</u></b>						
<b>Investigation No:</b>		1178740				
<b>Customer No:</b>		CN602937674				
<b>Customer Name:</b>		THO LAM				
<b>Business Type:</b>		RETAIL				
<b>Mailing Address:</b>		4453 S MAIN ST				
<b>Mailing City:</b>		PEARLAND				
<b>Mailing State:</b>		TX				
<b>Mailing Zip Code:</b>		77581				
<b>Coordinates Address Based:</b>		POINT (-95.40418833544922 29.124501857910158)				
<b>Coordinates Decimal Degrees:</b>						
<b>Media:</b>		WASTE				
<b>Notice of Violation Date:</b>		07/25/2014				
<b>Rule Citation:</b>		115.246(4)				
<b>Violation Track No:</b>		539931				
<b>Violation Category:</b>		C				
<b>Violation Allegation:</b>		Failure to maintain proof of attendance and completion of training as specified in 115.248 (state approved Stage II training course) and documentation of all Stage II training for each employee.				
<b>Violation Status:</b>		RESOLVED				
<b>Violation Resolution:</b>		This violation has been resolved due to the submittal of the Stage II Employee Training log sent via Post Mail received on June 3, 2014.				
<b><u>Open Data Details</u></b>						
<b>Investigation No:</b>		1342288				
<b>Customer No:</b>		CN605035302				
<b>Customer Name:</b>		4453 Phillips 66 Inc.				
<b>Business Type:</b>		RETAIL				
<b>Mailing Address:</b>		4453 S MAIN ST				
<b>Mailing City:</b>		PEARLAND				
<b>Mailing State:</b>		TX				
<b>Mailing Zip Code:</b>		77581				
<b>Coordinates Address Based:</b>		POINT (-95.40418833544922 29.124501857910158)				
<b>Coordinates Decimal Degrees:</b>						
<b>Media:</b>		WASTE				
<b>Notice of Violation Date:</b>		08/05/2016				
<b>Rule Citation:</b>		334.54(b)(2)				
<b>Violation Track No:</b>		594284				
<b>Violation Category:</b>		B				
<b>Violation Allegation:</b>		30 Tex. Admin. Code Section 334.54(b)(2) - Failure to assure that, with the exception of vent lines, all piping, pumps, manways, and ancillary equipment shall be capped, plugged, locked, and/or otherwise secured to prevent access, tampering, or vandalism by unauthorized persons. This shall be done beginning no later than the date on which the UST system has been out of service for a continuous period of three months, regardless of whether or not regulated substances remain in the UST system.				
<b>Violation Status:</b>		RESOLVED				
<b>Violation Resolution:</b>		At the time of this record review investigation, the facility was no longer an out of service facility.				
<b><u>Open Data Details</u></b>						
<b>Investigation No:</b>		1307764				
<b>Customer No:</b>		CN605035302				

Map Key	Number of Records	Direction	Distance (mi/ft)	Elev/Diff (ft)	Site	DB
<b>Customer Name:</b>		4453 Phillips 66 Inc.				
<b>Business Type:</b>		RETAIL				
<b>Mailing Address:</b>		4453 S MAIN ST				
<b>Mailing City:</b>		PEARLAND				
<b>Mailing State:</b>		TX				
<b>Mailing Zip Code:</b>		77581				
<b>Coordinates Address Based:</b>		POINT (-95.40418833544922 29.124501857910158)				
<b>Coordinates Decimal Degrees:</b>						
<b>Media:</b>		WASTE				
<b>Notice of Violation Date:</b>		02/12/2016				
<b>Rule Citation:</b>		334.49(a)				
<b>Violation Track No:</b>		594281				
<b>Violation Category:</b>		B				
<b>Violation Allegation:</b>		30 Tex. Admin. Code § Section 334.47(a)(2) - Failure to permanently remove from service, no later than 60 days after the prescribed upgrade implementation date, an existing UST system for which any applicable component of the system is not brought into timely compliance with the upgrade requirements.30 Tex. Admin. Code Section 334.49(a) - Failure to have corrosion protection for the UST system.				
<b>Violation Status:</b>		RESOLVED				
<b>Violation Resolution:</b>		At the time of this record review investigation, the facility was no longer an out of service facility.				
<b><u>Open Data Details</u></b>						
<b>Investigation No:</b>		1178740				
<b>Customer No:</b>		CN602937674				
<b>Customer Name:</b>		THO LAM				
<b>Business Type:</b>		RETAIL				
<b>Mailing Address:</b>		4453 S MAIN ST				
<b>Mailing City:</b>		PEARLAND				
<b>Mailing State:</b>		TX				
<b>Mailing Zip Code:</b>		77581				
<b>Coordinates Address Based:</b>		POINT (-95.40418833544922 29.124501857910158)				
<b>Coordinates Decimal Degrees:</b>						
<b>Media:</b>		WASTE				
<b>Notice of Violation Date:</b>		07/25/2014				
<b>Rule Citation:</b>		115.246(3)				
<b>Violation Track No:</b>		539932				
<b>Violation Category:</b>		C				
<b>Violation Allegation:</b>		Failure to maintain a maintenance log for all repair/replacements conducted at the facility.				
<b>Violation Status:</b>		RESOLVED				
<b>Violation Resolution:</b>		This violation has been resolved due to the submittal of an updated maintenance log sent via Post Mail received on June 3, 2014.				
<b><u>Open Data Details</u></b>						
<b>Investigation No:</b>		1178740				
<b>Customer No:</b>		CN602937674				
<b>Customer Name:</b>		THO LAM				
<b>Business Type:</b>		RETAIL				
<b>Mailing Address:</b>		4453 S MAIN ST				
<b>Mailing City:</b>		PEARLAND				
<b>Mailing State:</b>		TX				
<b>Mailing Zip Code:</b>		77581				
<b>Coordinates Address Based:</b>		POINT (-95.40418833544922 29.124501857910158)				
<b>Coordinates Decimal Degrees:</b>						
<b>Media:</b>		WASTE				
<b>Notice of Violation Date:</b>		07/25/2014				
<b>Rule Citation:</b>		115.244(3)				
<b>Violation Track No:</b>		539930				
<b>Violation Category:</b>		B				
<b>Violation Allegation:</b>		Failure to conduct a monthly inspection of the components listed in 115.242(3)(J). These components include: any pressure/vacuum relief valves, vapor check valves and Stage I dry breaks.				
<b>Violation Status:</b>		RESOLVED				
<b>Violation Resolution:</b>		This violation has been resolved due to the submittal of an updated monthly inspection log sent via Post Mail received on June 3, 2014.				

Map Key	Number of Records	Direction	Distance (mi/ft)	Elev/Diff (ft)	Site	DB
Investigation No:		1307764				
Customer No:		CN605035302				
Customer Name:		4453 Phillips 66 Inc.				
Business Type:		RETAIL				
Mailing Address:		4453 S MAIN ST				
Mailing City:		PEARLAND				
Mailing State:		TX				
Mailing Zip Code:		77581				
Coordinates Address Based:		POINT (-95.40418833544922 29.124501857910158)				
Coordinates Decimal Degrees:						
Media:		WASTE				
Notice of Violation Date:		02/12/2016				
Rule Citation:		334.54(b)(2)				
Violation Track No:		594284				
Violation Category:		B				
Violation Allegation:		30 Tex. Admin. Code Section 334.54(b)(2) - Failure to assure that, with the exception of vent lines, all piping, pumps, manways, and ancillary equipment shall be capped, plugged, locked, and/or otherwise secured to prevent access, tampering, or vandalism by unauthorized persons. This shall be done beginning no later than the date on which the UST system has been out of service for a continuous period of three months, regardless of whether or not regulated substances remain in the UST system.				
Violation Status:		RESOLVED				
Violation Resolution:		At the time of this record review investigation, the facility was no longer an out of service facility.				
<u>Open Data Details</u>						
Investigation No:		1342288				
Customer No:		CN605035302				
Customer Name:		4453 Phillips 66 Inc.				
Business Type:		RETAIL				
Mailing Address:		4453 S MAIN ST				
Mailing City:		PEARLAND				
Mailing State:		TX				
Mailing Zip Code:		77581				
Coordinates Address Based:		POINT (-95.40418833544922 29.124501857910158)				
Coordinates Decimal Degrees:						
Media:		WASTE				
Notice of Violation Date:		08/05/2016				
Rule Citation:		334.49(c)(4)(B)				
Violation Track No:		612838				
Violation Category:		B				
Violation Allegation:		Failure to have cathodic protection system tested by a qualified corrosion specialist or corrosion technician in accordance within three to six months after installation and at a subsequent frequency of at least once every three years **Note: Many records provided by the department have a truncated [Violation Allegation] field.				
Violation Status:		RESOLVED				
Violation Resolution:		On November 9, 2016, a copy of the three year cathodic protection survey was received by the agency indicating that the UST system meets corrosion protection requirements.				

<u>5</u>	3 of 3	NNW	0.12 / 624.60	45.16 / 3	SEVEN CROWN GROC #3 4453 S MAIN ST PEARLAND TX 77581	HIST TANK
<hr/>						
Facility ID:	0038906	Owner Street Dsg:				
Region No:	12	Owner Post Dir:				
County Code:	20	Owner City: PEARLAND				
Owner ID:	64607	Owner State: TX				
Owner Name:	NANCY LAM	Owner Zip: 77581				
Owner Street No:	4453	Gender: MS				
Owner Street Dir:	S	Owner Contact:				
Owner Street Name:	MAIN	Owner Last Name: LAM				
Note:	Documents related to facilities in Texas can be searched on TCEQ Records Online Central File Room (CFR): <a href="https://records.tceq.texas.gov/cs/idcplg?IdcService=TCEQ_SEARCH">https://records.tceq.texas.gov/cs/idcplg?IdcService=TCEQ_SEARCH</a> Basic information, including RN numbers, for facilities in TX can be searched on the TCEQ Central Registry: <a href="https://www15.tceq.texas.gov/crpub/">https://www15.tceq.texas.gov/crpub/</a> Information about how to use these resources can be found here: <a href="https://www.tceq.texas.gov/assets/public/agency/How-to-Use-Central-File-Room-Online.pdf">https://www.tceq.texas.gov/assets/public/agency/How-to-Use-Central-File-Room-Online.pdf</a>					

Map Key	Number of Records	Direction	Distance (mi/ft)	Elev/Diff (ft)	Site	DB
<b><u>Tank Detail Info</u></b>						
Trk No:	M60614005				Method Filing:	FRM
Const Type:	IMP				Filing Entity:	CT
Const Date:	6/19/2006 12:00:00 AM				Date Data Entered:	6/19/2006 12:00:00 AM
Contractor No:	0017				Comment Entered Dt:	
Notification Status:	late				Clerk Initials:	AR
Dt Notif Received:	6/14/2006 12:00:00 AM				Prefix:	on
Comments on NOC:						

<b><u>6</u></b>	1 of 1	<b>NW</b>	<b>0.14 / 764.09</b>	<b>44.15 / 2</b>	<b>COMPOSITECH PRODUCTS MANUFACTURING INC. 4531 HWY 35 PEARLAND TX 77581</b>	<b>RCRA VSQG</b>
EPA Handler ID:	TXR000083439					
Gen Status Universe:	VSG					
Contact Name:						
Contact Address:	US					
Contact Phone No and Ext:						
Contact Email:						
Contact Country:	US					
County Name:	BRAZORIA					
EPA Region:	06					
Land Type:						
Receive Date:	20150827					
Location Latitude:	29.528947					
Location Longitude:	-95.265168					

#### **Violation/Evaluation Summary**

**Note:** NO VIOLATIONS: All of the compliance records associated with this facility (EPA ID) indicate NO VIOLATIONS; Compliance Monitoring and Enforcement table dated Apr, 2023.

#### **Evaluation Details**

Evaluation Start Date: 20150723  
Evaluation Type Description: COMPLIANCE EVALUATION INSPECTION ON-SITE  
Violation Short Description:  
Return to Compliance Date:  
Evaluation Agency: State

#### **Handler Summary**

Importer Activity: No  
Mixed Waste Generator: No  
Transporter Activity: No  
Transfer Facility: No  
Onsite Burner Exemption: No  
Furnace Exemption: No  
Underground Injection Activity: No  
Commercial TSD: No  
Used Oil Transporter: No  
Used Oil Transfer Facility: No  
Used Oil Processor: No  
Used Oil Refiner: No  
Used Oil Burner: No  
Used Oil Market Burner: No  
Used Oil Spec Marketer: No

#### **Hazardous Waste Handler Details**

Sequence No: 1

Map Key	Number of Records	Direction	Distance (mi/ft)	Elev/Diff (ft)	Site	DB
<b>Receive Date:</b>		20150827				
<b>Handler Name:</b>		COMPOSITECH PRODUCTS MANUFACTURING INC.				
<b>Federal Waste Generator Code:</b>		3				
<b>Generator Code Description:</b>		Very Small Quantity Generator				
<b>Source Type:</b>		Implementer				

<a href="#">7</a>	1 of 2	E	0.16 / 861.26	42.77 / 1	DIXIE FARM ROAD LANDFILL 4649 DIXIE FARM RD PEARLAND TX 77581	SWF/LF
-------------------	--------	---	------------------	--------------	---	--------

**Note:** Documents related to facilities in Texas can be searched on TCEQ Records Online Central File Room (CFR): [https://records.tceq.texas.gov/cs/idcplg?IdcService=TCEQ\\_SEARCH](https://records.tceq.texas.gov/cs/idcplg?IdcService=TCEQ_SEARCH)  
Basic information, including RN numbers, for facilities in TX can be searched on the TCEQ Central Registry: <https://www15.tceq.texas.gov/crpub/>  
Information about how to use these resources can be found here: <https://www.tceq.texas.gov/assets/public/agency/How-to-Use-Central-File-Room-Online.pdf>

**Data Source:** MSW: Facilities (Web); TCEQ Landfills (Map)

#### MSW - Active/Closed/Revoked/Not Issued

<b>RN:</b>	RN102777059	<b>Additional ID:</b>	1708
<b>Program:</b>	MSW	<b>County:</b>	BRAZORIA
<b>Legal Status:</b>	ISSUED	<b>Region:</b>	REGION 12 - HOUSTON
<b>Legal Status Date:</b>	4/9/1986	<b>Latitude:</b>	29.52
<b>Phys Site Status:</b>	ACTIVE	<b>Longitude:</b>	-95.25
<b>Physical Type Code:</b>	4		
<b>Physical Type:</b>	SANITARY LANDFILL, FOR BRUSH AND/OR CONSTRUCTION-DEMOLITION MATERIAL, MONTHLY COVER REQUIRED		
<b>Site Name:</b>	DIXIE FARM ROAD LANDFILL		
<b>Phys Addr Line 1:</b>	4649 DIXIE FARM RD		
<b>Phys Addr Line 2:</b>			
<b>Phys Addr State:</b>	TX		
<b>Phys Addr ZIP:</b>	77581		
<b>Phys Addr ZIP 4:</b>	6501		
<b>Phys Addr City:</b>	PEARLAND		
<b>Near Phys Loc:</b>			
<b>Near Phys Loc City:</b>	PEARLAND		
<b>Near Phys Loc State:</b>	TX		
<b>Near Phys Loc ZIP:</b>	77581		

#### MSW - Active Landfills

<b>Permit No:</b>	1708	<b>Horz Org:</b>	TCEQ
<b>Regulated :</b>	RN102777059	<b>Horz Datum:</b>	Unknown
<b>Landfill Type Code:</b>	4	<b>Horz Acc:</b>	-9999
<b>Phone No:</b>	(281) 4821213	<b>Horz Date:</b>	6/7/2021
<b>County:</b>	BRAZORIA	<b>Latitude:</b>	29.521588
<b>Region:</b>	12	<b>Longitude:</b>	-95.253068
<b>Horz Meth:</b>	Unknown	<b>X:</b>	-95.25306103712309
<b>Horz Ref:</b>	Other	<b>Y:</b>	29.521582848039376
<b>Landfill Type:</b>	SANITARY LANDFILL, FOR BRUSH AND/OR CONSTRUCTION-DEMOLITION MATERIAL, MONTHLY COVER REQUIRED		
<b>Facility Name:</b>	DIXIE FARM ROAD LANDFILL		
<b>Address:</b>	4649 DIXIE FARM RD, PEARLAND, TX 77581		
<b>Location:</b>	0.25 MILES NE OF STATE HIGHWAY 35 ON DIXIE FARM ROAD IN BRAZORIA COUNTY		

<a href="#">7</a>	2 of 2	E	0.16 / 861.26	42.77 / 1	HILL SAND COMPANY SOLID WASTE PROCESSING FACILITY  TX	SWF/LF
-------------------	--------	---	------------------	--------------	--	--------

**Note:** Documents related to facilities in Texas can be searched on TCEQ Records Online Central File Room (CFR): [https://records.tceq.texas.gov/cs/idcplg?IdcService=TCEQ\\_SEARCH](https://records.tceq.texas.gov/cs/idcplg?IdcService=TCEQ_SEARCH)  
Basic information, including RN numbers, for facilities in TX can be searched on the TCEQ Central Registry: <https://www15.tceq.texas.gov/crpub/>

Map Key	Number of Records	Direction	Distance (mi/ft)	Elev/Diff (ft)	Site	DB
---------	-------------------	-----------	------------------	----------------	------	----

Information about how to use these resources can be found here: <https://www.tceq.texas.gov/assets/public/agency/How-to-Use-Central-File-Room-Online.pdf>  
 MSW: Revoked or Not Issued (Web)

**Data Source:**

**MSW - Active/Closed/Revoked/Not Issued**

<b>RN:</b>	RN103873097	<b>Additional ID:</b>	965
<b>Program:</b>	MSW	<b>County:</b>	BRAZORIA
<b>Legal Status:</b>	WITHDRAWN	<b>Region:</b>	REGION 12 - HOUSTON
<b>Legal Status Date:</b>	11/29/1976	<b>Latitude:</b>	29.52583
<b>Phys Site Status:</b>	NOT CONSTRUCTED	<b>Longitude:</b>	-95.2475
<b>Physical Type Code:</b>	5TS		
<b>Physical Type:</b>	TRANSFER STATION FACILITY		
<b>Site Name:</b>	HILL SAND COMPANY SOLID WASTE PROCESSING FACILITY		
<b>Phys Addr Line 1:</b>			
<b>Phys Addr Line 2:</b>			
<b>Phys Addr State:</b>			
<b>Phys Addr ZIP:</b>			
<b>Phys Addr ZIP 4:</b>			
<b>Phys Addr City:</b>			
<b>Near Phys Loc:</b>	.5 MILE E OF DIXIE FARM ROAD AND IH 35 INTERSECTION		
<b>Near Phys Loc City:</b>	PEARLAND		
<b>Near Phys Loc State:</b>	TX		
<b>Near Phys Loc ZIP:</b>			

<b>8</b>	1 of 1	<b>NNW</b>	<b>0.18 / 930.04</b>	<b>43.35 / 1</b>	<b>REACTOR SERVICES INTL 4430 DIXIE FARM RD PEARLAND TX 77581</b>	<b>AST</b>
----------	--------	------------	----------------------	------------------	---	------------

<b>PST ID No:</b>	57356	<b>TCEQ Region:</b>	12
<b>Facility ID:</b>	87547	<b>Phone No Area Cd:</b>	713
<b>Additional ID:</b>	255693152003073	<b>Phone No:</b>	4823423
<b>Facility Type:</b>	FLEET REFUELING	<b>Phone No Ext:</b>	0
<b>Fac Begin Date:</b>	01/21/1991	<b>Mail Addr Delivery:</b>	
<b>Facility Status:</b>	INACTIVE	<b>Mail Addr Int Del:</b>	
<b>Fac Exempt Status:</b>	No	<b>Mail Addr City Nm:</b>	
<b>Records Off Site:</b>	No	<b>Mail Addr State Cd:</b>	
<b>No of Active USTs:</b>	0	<b>Mail Addr Zip:</b>	
<b>No of Active ASTs:</b>	0	<b>Mail Addr Zip Ext:</b>	
<b>UST Fin Assu Req:</b>	No	<b>Fax No Area Cd:</b>	
<b>Fac Not Inspctable:</b>	No	<b>Fax No:</b>	
<b>Fac Not Insp Rsn:</b>		<b>Fax No Ext:</b>	
<b>Fac Not Insp Rsn2:</b>		<b>Addr Deliverable:</b>	
<b>Facility Name:</b>	REACTOR SERVICES INTL		
<b>Site Addr Delivery:</b>	4430 DIXIE FARM RD		
<b>Site Addr City Nm:</b>	PEARLAND		
<b>Site Addr State Code:</b>	TX		
<b>Site Address Zip Code:</b>	77581		
<b>Site Addr Zip Ext:</b>	6931		
<b>Site Loc Nearest City:</b>			
<b>Site Location Zip:</b>	77581		
<b>County:</b>	BRAZORIA		
<b>Site Location Description:</b>			
<b>Fac Name (Map):</b>			
<b>Address(Map):</b>			
<b>City(Map):</b>			
<b>State(Map):</b>			
<b>Zip(Map):</b>			
<b>County(Map):</b>			
<b>Contact First Name:</b>	LEON		
<b>Contact Middle Nm:</b>			
<b>Contact Last Name:</b>	BYRCE		
<b>Contact Title:</b>	MGR OPER		
<b>Contact Organizatn:</b>	REACTOR SERVICES INTL		
<b>Email Address:</b>			
<b>Note:</b>	Documents related to facilities in Texas can be searched on TCEQ Records Online Central File Room (CFR): <a href="https://records.tceq.texas.gov/cs/idcplg?IdcService=TCEQ_SEARCH">https://records.tceq.texas.gov/cs/idcplg?IdcService=TCEQ_SEARCH</a>		



Map Key	Number of Records	Direction	Distance (mi/ft)	Elev/Diff (ft)	Site	DB
---------	----------------------	-----------	---------------------	-------------------	------	----

Basic information, including RN numbers, for facilities in TX can be searched on the TCEQ Central Registry: <https://www15.tceq.texas.gov/crpub/>  
 Information about how to use these resources can be found here: <https://www.tceq.texas.gov/assets/public/agency/How-to-Use-Central-File-Room-Online.pdf>  
 Petroleum Storage Tank(Raw Data); Inactive ASTs

Data Source:

Application Information

Applicatn Rec Date:	01/18/1991	Signature Title:	MGR OPER
Signature Date:	01/15/1991	Signature First Nm:	LEON
Enforcement Action:		Signature Mid Nm:	
Enforce Action Dt:		Signature Last Nm:	BYRCE
Signature Role:			
Signature Company:			

Owner

State Tax ID:	17418058735
Owner CN:	CN600374623
Owner Type Code:	OR
Owner Type:	Organization
Owner Eff Begin Dt:	01/21/1991
Comp/Own Last Nm:	REACTOR SERVICES INTERNATIONAL INC
Owner First Name:	
Owner Middle Name:	
Contact Title:	
Contact Orgn Name:	
Contact Role:	
Contact First Name:	
Contact Middle Name:	
Contact Last Name:	
Phone Area Code:	
Phone No:	
Phone Ext:	
Fax Area Code:	
Fax No:	
Fax Ext:	
Email:	
Mail Addr (Delivery):	
Mail Addr (Int Deliv):	
Mai City:	
Mail State:	
Mail Zip:	
Mail Zip Ext:	

Facility Billing Contacts

AR No:	
AR No U=UST fee cd:	
AR No A=AST fee cd:	
Contact First Name:	LEON
Contact Middle Nm:	
Contact Last Name:	BYRCE
Contact Title:	
Contact Orgn Name:	REACTOR SERVICES INTL INC
Contact Addr Deliver:	YES
Phone Area Code:	
Phone No:	
Phone Ext:	
Fax Area Code:	
Fax No:	
Fax No Ext:	
Email:	
Mail Addr (Deliv):	PO BOX 1367
Mail Addr (Int Deliv):	
Mail City:	ALVIN

Map Key	Number of Records	Direction	Distance (mi/ft)	Elev/Diff (ft)	Site	DB
---------	-------------------	-----------	------------------	----------------	------	----

Mail State: TX  
Mail Zip: 77512  
Mail Zip Ext: 1367

#### Tank Information

AST ID:	162924	Multiple Comptmnt:	NO
Tank ID:	1	Registration Date:	01/18/1991
Installation Date:	01/01/1985	Status Begin Date:	03/23/2006
Capacity (gal):	2000	Regulatory Status:	FULLY REGULATED
Status:	OUT OF USE		
Substance Stored:	DIESEL		
Substance Stored 2:			
Substance Stored 3:			

#### Material of Construction

Steel:	YES	Corrugated Metal:	NO
Fiberglass:	NO	Concrete:	NO
Aluminum:	NO		

#### Containment

Earthen Dike:	NO	Concrete:	YES
Containment Liner:	NO	None:	NO
Stage 1 Vapor Recovery:			
Stage 1 Installation Date:			

#### Inactive AST Information

Tk ID:	1	Own Cont State:	
Tk Status:	OUT OF USE	Own Cont Zip:	
Own Cont F Name:		Own Cont Area Code:	
Own Cont L Name:		Own Cont Phone:	
Own Cont Mailing:		Substance Stored:	DIESEL
Own Cont City:		Tk Capacity (Gal):	2000
Own Org Name:			
Fac Name:	REACTOR SERVICES INTL		
Fac Address:	4430 DIXIE FARM RD		
Fac City:	PEARLAND		
Fac Zip:	77581		
Fac Local Descript:			
Fac Nearst City:			
Fac County:	BRAZORIA		
Fac Local Zip:	77581		

<u>9</u>	1 of 1	<b>N</b>	<b>0.21 / 1,131.15</b>	<b>41.81 / 0</b>	<b>REACTOR SERVICES INTERNATIONAL INC 205 DIXIE FARM RD PEARLAND TX 77581</b>	<b>RCRA NON GEN</b>
----------	--------	----------	----------------------------	----------------------	---	-------------------------

EPA Handler ID: TXT490012242  
Gen Status Universe: No Report  
Contact Name: JOHN E SHANK  
Contact Address: PO BOX 1367 , , ALVIN , TX, 77511 , US  
Contact Phone No and Ext: 713-482-3423  
Contact Email:  
Contact Country: US  
County Name: BRAZORIA  
EPA Region: 06  
Land Type:  
Receive Date: 20030814  
Location Latitude:

Map Key	Number of Records	Direction	Distance (mi/ft)	Elev/Diff (ft)	Site	DB
---------	-------------------	-----------	------------------	----------------	------	----

Location Longitude:

#### Violation/Evaluation Summary

**Note:** NO RECORDS: As of Apr 2023, there are no Compliance Monitoring and Enforcement (violation) records associated with this facility (EPA ID).

#### Handler Summary

**Importer Activity:** No  
**Mixed Waste Generator:** No  
**Transporter Activity:** No  
**Transfer Facility:** No  
**Onsite Burner Exemption:** No  
**Furnace Exemption:** No  
**Underground Injection Activity:** No  
**Commercial TSD:** No  
**Used Oil Transporter:** No  
**Used Oil Transfer Facility:** No  
**Used Oil Processor:** No  
**Used Oil Refiner:** No  
**Used Oil Burner:** No  
**Used Oil Market Burner:** No  
**Used Oil Spec Marketer:** No

#### Hazardous Waste Handler Details

**Sequence No:** 2  
**Receive Date:** 20030814  
**Handler Name:** REACTOR SERVICES INTERNATIONAL INC  
**Source Type:** Notification  
**Federal Waste Generator Code:** N  
**Generator Code Description:** Not a Generator, Verified

#### Hazardous Waste Handler Details

**Sequence No:** 1  
**Receive Date:** 19960705  
**Handler Name:** REACTOR SERVICES INTERNATIONAL INC  
**Source Type:** Notification  
**Federal Waste Generator Code:** N  
**Generator Code Description:** Not a Generator, Verified

#### Waste Code Details

**Hazardous Waste Code:** UNKN  
**Waste Code Description:**

#### Owner/Operator Details

<b>Owner/Operator Ind:</b>	Current Owner	<b>Street No:</b>	
<b>Type:</b>	Private	<b>Street 1:</b>	UNKNOWN
<b>Name:</b>	REACTOR SVCS INTL INC	<b>Street 2:</b>	
<b>Date Became Current:</b>		<b>City:</b>	UNKNOWN
<b>Date Ended Current:</b>		<b>State:</b>	TX
<b>Phone:</b>	000-000-0000	<b>Country:</b>	
<b>Source Type:</b>	Notification	<b>Zip Code:</b>	00000-0000
<b>Owner/Operator Ind:</b>	Current Owner	<b>Street No:</b>	
<b>Type:</b>		<b>Street 1:</b>	PO BOX 1367
<b>Name:</b>	REACTOR SERVICES INTERNATIONAL INC	<b>Street 2:</b>	
<b>Date Became Current:</b>	20030814	<b>City:</b>	ALVIN

Map Key	Number of Records	Direction	Distance (mi/ft)	Elev/Diff (ft)	Site	DB
<b>Date Ended Current:</b>				<b>State:</b>	TX	
<b>Phone:</b>				<b>Country:</b>	US	
<b>Source Type:</b>				<b>Zip Code:</b>	77511	

#### Historical Handler Details

**Receive Dt:** 19960705  
**Generator Code Description:** Not a Generator, Verified  
**Handler Name:** REACTOR SERVICES INTERNATIONAL INC

<a href="#">10</a>	1 of 2	NNE	0.40 / 2,107.11	43.02 / 1	HILL SAND COMPANY SITE 500 DIXIE FARM ROAD PEARLAND TX 77581	CERCLIS
--------------------	--------	-----	--------------------	--------------	--	---------

<b>Site ID:</b>	0603263	<b>RNPL Status Code:</b>	N
<b>Site EPA ID:</b>	TXD981147176	<b>NPL Status:</b>	Not on the NPL
<b>Site Street Address 2:</b>		<b>RFED Facility Code:</b>	N
<b>Site County Name:</b>	BRAZORIA	<b>RFED Facility Desc:</b>	Not a Federal Facility
<b>Site FIPS Code:</b>	48039	<b>USGS Hydro Unit No.:</b>	12040204
<b>Region Code:</b>	06	<b>Site Cong. Dist. Code:</b>	09
<b>Site SMSA No.:</b>	3360	<b>ROT Desc:</b>	Private
<b>Site Prim. Latitude:</b>	29D35M06S	<b>FR NPL Update No.:</b>	
<b>Site Prim. Longitude:</b>	095D17M24S	<b>RFRA Code:</b>	
<b>Lat Long Source:</b>			
<b>RNON NPL Status Desc:</b>	NFRAP-Site does not qualify for the NPL based on existing information		

#### CERCLIS Assess History

<b>OU ID:</b>	00	<b>RALT Short Name:</b>	EPA In-House
<b>Act Code ID:</b>	001	<b>Act Start Date:</b>	
<b>RAT Code:</b>	VS	<b>Act Complete Date:</b>	1/30/1992 00:00:00
<b>RAT Short Name:</b>	ARCH SITE	<b>AGT Order No.:</b>	1500
<b>RAT Name:</b>	ARCHIVE SITE	<b>SH OU:</b>	
<b>RAT Hist. Only Flag:</b>		<b>SH Code:</b>	
<b>RAT NSI Indicator:</b>	B	<b>SH Seq:</b>	
<b>RAT Level:</b>	1	<b>SH Start Date:</b>	
<b>RAT DEF OU:</b>	00	<b>SH Complete Date:</b>	
<b>RFBS Code:</b>		<b>SH Lead:</b>	
<b>SPA Code:</b>	13		
<b>RAT Def:</b>	The decision is made that no further activity is planned at the site.		
<b>Site Desc:</b>			
<b>Site Alias:</b>			

#### CERCLIS Assess History

<b>OU ID:</b>	00	<b>RALT Short Name:</b>	
<b>Act Code ID:</b>		<b>Act Start Date:</b>	
<b>RAT Code:</b>		<b>Act Complete Date:</b>	
<b>RAT Short Name:</b>		<b>AGT Order No.:</b>	0
<b>RAT Name:</b>		<b>SH OU:</b>	
<b>RAT Hist. Only Flag:</b>		<b>SH Code:</b>	
<b>RAT NSI Indicator:</b>		<b>SH Seq:</b>	
<b>RAT Level:</b>		<b>SH Start Date:</b>	
<b>RAT DEF OU:</b>		<b>SH Complete Date:</b>	
<b>RFBS Code:</b>		<b>SH Lead:</b>	
<b>SPA Code:</b>			
<b>RAT Def:</b>			
<b>Site Desc:</b>	SOIL CONTAMINATED WITH CS137. CONTAMINATED MATERIAL WAS OBTAINED FROM THE HASTINGS RADIOCHEMICAL SITE.		
<b>Site Alias:</b>	HILL SAND COMPANY SITE,,BRAZORIA,TX,;		

#### CERCLIS Assess History

Map Key	Number of Records	Direction	Distance (mi/ft)	Elev/Diff (ft)	Site	DB
<b>OU ID:</b>	00				<b>RALT Short Name:</b> State (Fund)	
<b>Act Code ID:</b>	001				<b>Act Start Date:</b> 1/30/1992 00:00:00	
<b>RAT Code:</b>	SI				<b>Act Complete Date:</b> 1/30/1992 00:00:00	
<b>RAT Short Name:</b>	SI				<b>AGT Order No.:</b> 160	
<b>RAT Name:</b>	SITE INSPECTION				<b>SH OU:</b>	
<b>RAT Hist. Only Flag:</b>					<b>SH Code:</b>	
<b>RAT NSI Indicator:</b>	B				<b>SH Seq:</b>	
<b>RAT Level:</b>	1				<b>SH Start Date:</b>	
<b>RAT DEF OU:</b>	00				<b>SH Complete Date:</b>	
<b>RFBS Code:</b>	P				<b>SH Lead:</b>	
<b>SPA Code:</b>	13					
<b>RAT Def:</b>	The process of collecting site data and samples to characterize the severity of the hazard for the hazard ranking score and/or enforcement support.					
<b>Site Desc:</b>						
<b>Site Alias:</b>						

#### CERCLIS Assess History

<b>OU ID:</b>	00				<b>RALT Short Name:</b> EPA Fund	
<b>Act Code ID:</b>	001				<b>Act Start Date:</b> 11/1/1987 00:00:00	
<b>RAT Code:</b>	PA				<b>Act Complete Date:</b> 11/1/1987 00:00:00	
<b>RAT Short Name:</b>	PA				<b>AGT Order No.:</b> 130	
<b>RAT Name:</b>	PRELIMINARY ASSESSMENT				<b>SH OU:</b>	
<b>RAT Hist. Only Flag:</b>					<b>SH Code:</b>	
<b>RAT NSI Indicator:</b>	B				<b>SH Seq:</b>	
<b>RAT Level:</b>	1				<b>SH Start Date:</b>	
<b>RAT DEF OU:</b>	00				<b>SH Complete Date:</b>	
<b>RFBS Code:</b>	P				<b>SH Lead:</b>	
<b>SPA Code:</b>	13					
<b>RAT Def:</b>	Collection of diverse existing information about the source and nature of the site hazard. It is EPA policy to complete the preliminary assessment within one year of site discovery.					
<b>Site Desc:</b>						
<b>Site Alias:</b>						

#### CERCLIS Assess History

<b>OU ID:</b>	00				<b>RALT Short Name:</b> EPA Fund	
<b>Act Code ID:</b>	001				<b>Act Start Date:</b>	
<b>RAT Code:</b>	DS				<b>Act Complete Date:</b> 11/13/1985 00:00:00	
<b>RAT Short Name:</b>	DISCVRY				<b>AGT Order No.:</b> 10	
<b>RAT Name:</b>	DISCOVERY				<b>SH OU:</b>	
<b>RAT Hist. Only Flag:</b>					<b>SH Code:</b>	
<b>RAT NSI Indicator:</b>	B				<b>SH Seq:</b>	
<b>RAT Level:</b>	1				<b>SH Start Date:</b>	
<b>RAT DEF OU:</b>	00				<b>SH Complete Date:</b>	
<b>RFBS Code:</b>					<b>SH Lead:</b>	
<b>SPA Code:</b>	13					
<b>RAT Def:</b>	The process by which a potential hazardous waste site is brought to the attention of the EPA. The process can occur through the use of several mechanisms such as a phone call or referral by another government agency.					
<b>Site Desc:</b>						
<b>Site Alias:</b>						

<a href="#">10</a>	2 of 2	NNE	0.40 / 2,107.11	43.02 / 1	HILL SAND COMPANY SITE 500 DIXIE FARM ROAD PEARLAND TX 77581	CERCLIS NFRAP
<b>Site ID:</b>	603263				<b>Site FIPS Code:</b> 48039	
<b>Site EPA ID:</b>	TXD981147176				<b>Region Code:</b> 6	
<b>Site Parent ID:</b>					<b>Site Cong. Dist. Code:</b> 9	
<b>Site County Name:</b>	BRAZORIA				<b>Federal Facility:</b>	
<b>Parent Site Name:</b>						

#### CERCLIS-NFRAP Assess History

Map Key	Number of Records	Direction	Distance (mi/ft)	Elev/Diff (ft)	Site	DB
OU ID:	0				Act Start Date:	11/1/1987
Act Code ID:	1				Act Complete Date:	11/1/1987
RAT Code:	PA				AGT Order No.:	130
RAT Short Name:	PA				SH OU:	
RAT Name:	PRELIMINARY ASSESSMENT				SH Code:	
RAT Hist. Only Flag:					SH Seq:	
RAT NSI Indicator:	B				SH Start Date:	
RAT Level:	1				SH Complete Date:	
RAT DEF OU:	00				SH Lead:	
RFBS Code:	P				SH Qual:	
SPA Code:	13				RAQ Act. Qual Short:	NFRAP
RALT Short Name:	EPA Fund				RNPL Status Code:	N
RAT Def:	Collection of diverse existing information about the source and nature of the site hazard. It is EPA policy to complete the preliminary assessment within one year of site discovery.					
RNON NPL Status Desc:	NFRAP-Site does not qualify for the NPL based on existing information					

#### CERCLIS-NFRAP Assess History

OU ID:	0				Act Start Date:	
Act Code ID:	1				Act Complete Date:	11/13/1985
RAT Code:	DS				AGT Order No.:	10
RAT Short Name:	DISCVRY				SH OU:	
RAT Name:	DISCOVERY				SH Code:	
RAT Hist. Only Flag:					SH Seq:	
RAT NSI Indicator:	B				SH Start Date:	
RAT Level:	1				SH Complete Date:	
RAT DEF OU:	00				SH Lead:	
RFBS Code:					SH Qual:	
SPA Code:	13				RAQ Act. Qual Short:	
RALT Short Name:	EPA Fund				RNPL Status Code:	N
RAT Def:	The process by which a potential hazardous waste site is brought to the attention of the EPA. The process can occur through the use of several mechanisms such as a phone call or referral by another government agency.					
RNON NPL Status Desc:	NFRAP-Site does not qualify for the NPL based on existing information					

#### CERCLIS-NFRAP Assess History

OU ID:	0				Act Start Date:	
Act Code ID:	1				Act Complete Date:	1/30/1992
RAT Code:	VS				AGT Order No.:	1500
RAT Short Name:	ARCH SITE				SH OU:	
RAT Name:	ARCHIVE SITE				SH Code:	
RAT Hist. Only Flag:					SH Seq:	
RAT NSI Indicator:	B				SH Start Date:	
RAT Level:	1				SH Complete Date:	
RAT DEF OU:	00				SH Lead:	
RFBS Code:					SH Qual:	
SPA Code:	13				RAQ Act. Qual Short:	
RALT Short Name:	EPA In-House				RNPL Status Code:	N
RAT Def:	The decision is made that no further activity is planned at the site.					
RNON NPL Status Desc:	NFRAP-Site does not qualify for the NPL based on existing information					

#### CERCLIS-NFRAP Assess History

OU ID:	0				Act Start Date:	1/30/1992
Act Code ID:	1				Act Complete Date:	1/30/1992
RAT Code:	SI				AGT Order No.:	160
RAT Short Name:	SI				SH OU:	
RAT Name:	SITE INSPECTION				SH Code:	
RAT Hist. Only Flag:					SH Seq:	
RAT NSI Indicator:	B				SH Start Date:	
RAT Level:	1				SH Complete Date:	
RAT DEF OU:	00				SH Lead:	
RFBS Code:	P				SH Qual:	
SPA Code:	13				RAQ Act. Qual Short:	NFRAP
RALT Short Name:	State (Fund)				RNPL Status Code:	N
RAT Def:	The process of collecting site data and samples to characterize the severity of the hazard for the hazard ranking					



Map Key	Number of Records	Direction	Distance (mi/ft)	Elev/Diff (ft)	Site	DB
<b>RNON NPL Status Desc:</b>		score and/or enforcement support. NFRAP-Site does not qualify for the NPL based on existing information				
<a href="#">11</a>	1 of 1	<b>NNE</b>	<b>0.47 / 2,487.66</b>	<b>43.57 / 1</b>	<b>DIXIE FARM ROAD LANDFILL  PEARLAND TX</b>	<b>PFAS IND</b>
<b>Status:</b> Inactive <b>Industry:</b> Waste Management <b>Compliance Status:</b> No Violation Identified <b>EPA Programs:</b> CWA <b>Federal Facility:</b> No <b>Federal Agency:</b> - <b>Fac Snc Flg:</b> N <b>AIR Flg:</b> N <b>NPDES Flg:</b> Y <b>SDWIS Flg:</b> N <b>RCRA Flg:</b> N <b>TRI Flg:</b> N <b>GHG Flg:</b> N <b>TRI IDs:</b> - <b>TRI Releases Trnsfrs:</b> - <b>TRI on Site Releases:</b> - <b>TRI off Site Trnsfrs:</b> - <b>TRI Reporter:</b> - <b>Fac Imp Water Flg:</b> Y <b>Fac Major Flg:</b> - <b>Fac Active Flg:</b> Y <b>Fac Inspection Count:</b> 0 <b>Date Last Inspection:</b> - <b>Days Last Inspection:</b> - <b>Fac Derived Tribes:</b> - <b>AIR IDs:</b> - <b>CAA Permit Types:</b> - <b>CAA NAICS:</b> - <b>CAA SICS:</b> - <b>NPDES IDs:</b> TXR05AR22 <b>CWA Permit Types:</b> Minor <b>CWA NAICS:</b> - <b>CWA SICS:</b> 4953 <b>RCRA IDs:</b> - <b>RCRA Permit Types:</b> - <b>RCRA NAICS:</b> - <b>SDWA IDs:</b> - <b>SDWA System Types:</b> - <b>SDWA Compliance Status:</b> - <b>SDWA Snc Flg:</b> N <b>Fac Collection Meth:</b> ADDRESS MATCHING-HOUSE NUMBER <b>EJSCREEN Flg Us:</b> Y <b>EJSCREEN Report:</b> <a href="https://ejscreen.epa.gov/mapper/mobile/EJSCREEN_mobile.aspx?geometry=%7B%22x%22:-95.254621,%22y%22:29.526407,%22spatialReference%22:%7B%22wkid%22:4326%7D%7D&amp;unit=9035&amp;areatype=&amp;areaid=&amp;basemap=streets&amp;distance=1">https://ejscreen.epa.gov/mapper/mobile/EJSCREEN_mobile.aspx?geometry=%7B%22x%22:-95.254621,%22y%22:29.526407,%22spatialReference%22:%7B%22wkid%22:4326%7D%7D&amp;unit=9035&amp;areatype=&amp;areaid=&amp;basemap=streets&amp;distance=1</a>		<b>Fac Fips Code:</b> 48039 <b>Fac Indian Cntry Flg:</b> N <b>Fac Derived Huc:</b> 12040204 <b>Fac Derived Wbd:</b> 120402040100 <b>Fac Derived Cd113:</b> 22 <b>Fac Derived Cb2010:</b> 480396602001002 <b>Fac Informal Count:</b> 0 <b>Last Informal Action:</b> - <b>Formal Action Count:</b> 0 <b>Last Formal Action:</b> - <b>Fac Total Penalties:</b> 0 <b>Fac Penalty Count:</b> - <b>Date Last Penalty:</b> - <b>Last Penalty Amt:</b> - <b>Fac Qtrs With Nc:</b> 0 <b>Programs With Snc:</b> 0 <b>Fac Percent Minority:</b> 35.566 <b>Fac Pop Den:</b> 1412.11 <b>Count:</b> 1 <b>Fac County:</b> BRAZORIA <b>State Other :</b> <b>Region:</b> 06 <b>Latitude:</b> 29.526407 <b>Longitude:</b> -95.254621				
<b>ECHO Facility Report:</b>		<a href="https://echo.epa.gov/detailed-facility-report?fid=110034436938">https://echo.epa.gov/detailed-facility-report?fid=110034436938</a>				
<a href="#">12</a>	1 of 1	<b>NNW</b>	<b>0.61 / 3,237.16</b>	<b>43.03 / 1</b>	<b>DIVISION OF ALLSTATE VACUUM 16823 HIGHWAY 35 PEARLAND TX 77581</b>	<b>IHW CORR ACTION</b>
<b>Program ID:</b> 40008 <b>RN No:</b> RN100654458 <b>Address:</b> 16823 HIGHWAY 35 <b>City:</b> PEARLAND <b>Zip:</b> 77581 <b>County:</b> BRAZORIA <b>IHWCA ID (Map):</b> 40008		<b>Phys Addr (Map):</b> 16823 HIGHWAY 35 <b>City (Map):</b> PEARLAND <b>Zip Code (Map):</b> 77581 <b>County (Map):</b> BRAZORIA <b>Latitude (Map):</b> 29.52836221 <b>Longitude (Map):</b> -95.26272557 <b>Data Source:</b> TCEQ IHW Corrective Actions Data; TCEQ IHWCA Open Data (Map)				

Map Key	Number of Records	Direction	Distance (mi/ft)	Elev/Diff (ft)	Site	DB
<b>RN No (Map):</b>	RN100654458					
<b>RN Name:</b>	DIVISION OF ALLSTATE VACUUM					
<b>Site Name (Map):</b>	DIVISION OF ALLSTATE VACUUM					
<b>Location Description:</b>	16823 HWY 35 PEARLAND TX					
<b>Address Desc (Map):</b>	16823 HWY 35 PEARLAND TX					
<b>Note:</b>	Documents related to facilities in Texas can be searched on TCEQ Records Online Central File Room (CFR): <a href="https://records.tceq.texas.gov/cs/idcplg?IdcService=TCEQ_SEARCH">https://records.tceq.texas.gov/cs/idcplg?IdcService=TCEQ_SEARCH</a> Basic information, including RN numbers, for facilities in TX can be searched on the TCEQ Central Registry: <a href="https://www15.tceq.texas.gov/crpub/">https://www15.tceq.texas.gov/crpub/</a> Information about how to use these resources can be found here: <a href="https://www.tceq.texas.gov/assets/public/agency/How-to-Use-Central-File-Room-Online.pdf">https://www.tceq.texas.gov/assets/public/agency/How-to-Use-Central-File-Room-Online.pdf</a>					

#### TCEQ IHW Corrective Actions Data

<b>Admin Status:</b>	ACTIVE	<b>Soil Coc Class:</b>	SVOCS, TPH, METALS
<b>Admin Status Dt:</b>	2/11/2019	<b>Soil Remediation:</b>	
<b>Phase:</b>	ONGOING WORKLOAD	<b>Gw Coc Class:</b>	METALS, SVOCS
<b>Phase Status Dt:</b>	2/11/2019	<b>Gw Remediation:</b>	
<b>Program:</b>	IHWCA		

#### TCEQ Open Data - IHWCA Points

<b>X:</b>	-95.262725565	<b>Horz Org:</b>	TCEQ
<b>Y:</b>	29.528362209	<b>Horz Datum:</b>	NAD83
<b>Horz Acc:</b>	5	<b>Horz Meth:</b>	DOQ
<b>Horz Ref:</b>	FAC_CEN	<b>Region:</b>	REGION 12 - HOUSTON
<b>Horz Date:</b>	20190211		
<b>Horz Desc:</b>			
<b>REM Program:</b>	Industrial and Hazardous Waste Corrective Action (IHWCA)		

<a href="#"><u>13</u></a>	1 of 1	<b>NNW</b>	<b>0.65 / 3,435.52</b>	<b>42.96 / 1</b>	<b>JAMES BARR FACILITY 3300 BLOCK OF INDUSTRIAL DRIVE PEARLAND TX 77581</b>	<b>SUPERFUND</b>
<b>County:</b>	BRAZORIA					
<b>Latitude:</b>	29.530000000					
<b>Longitude:</b>	-95.261000000					

<a href="#"><u>14</u></a>	1 of 1	<b>NW</b>	<b>0.69 / 3,655.02</b>	<b>41.66 / -1</b>	<b>James Barr Facility 3300 INDUSTRIAL DR PEARLAND TX</b>	<b>SHWS</b>
---------------------------	--------	-----------	----------------------------	-----------------------	---	-------------

<b>RN:</b>	RN103176871	<b>TCEQ Region:</b>	Houston - 12
<b>SF ID:</b>	SUP074	<b>Site Details:</b>	
<b>EPA TX ID:</b>	TXSFNO605176	<b>Zip Code:</b>	77581
<b>Rem Prog:</b>	Superfund (SF)	<b>Region:</b>	REGION 12 - HOUSTON
<b>Haz Rank Score:</b>		<b>County:</b>	BRAZORIA
<b>Horz Meth:</b>	DOQ	<b>Latitude:</b>	29.529998°
<b>Horz Acc:</b>	5	<b>Longitude:</b>	- 95.261667°
<b>Horz Ref:</b>	FAC_CEN	<b>Lat Dd:</b>	29.53020336
<b>Horz Org:</b>	TCEQ	<b>Long Dd:</b>	-95.26143594
<b>Horz Datum:</b>	NAD83		
<b>Horz Desc:</b>			
<b>Location:</b>	Pearland, Brazoria County		
<b>Address Desc:</b>			
<b>Type of Facility:</b>	Former hazardous waste storage facility		
<b>Site Phase:</b>	Cleanup Complete - No further Superfund environmental response actions required.		
<b>St Superfund Reg Stat:</b>	Deleted from registry		
<b>Media Affected:</b>	Groundwater		
<b>Funded By:</b>	Hazardous & Solid Waste Remediation Fee Account		
<b>Site Link:</b>	<a href="https://www.tceq.texas.gov/remediation/superfund/state/jamesbarr.html">https://www.tceq.texas.gov/remediation/superfund/state/jamesbarr.html</a>		
<b>Web URL:</b>	<a href="http://www.tceq.texas.gov/remediation/superfund/state/jamesbarr.html">http://www.tceq.texas.gov/remediation/superfund/state/jamesbarr.html</a>		
<b>TCEQ Central File Room:</b>			

Map Key	Number of Records	Direction	Distance (mi/ft)	Elev/Diff (ft)	Site	DB
<b>Status:</b> This former hazardous waste storage facility in Pearland, Brazoria County, Texas has been remediated under the state Superfund program. No further Superfund environmental response actions are required, and the site has been deleted from the state Superfund registry.  <b>Contaminants:</b> <b>Contacts:</b> <b>Records Repositories:</b> Pearland Library 3522 Liberty Drive Pearland TX 77581 (281) 652-1677  <b>Data Source(s):</b> Superfunds in Texas: Cleanups completed, cleanups in progress, and sites under evaluation by the federal and state Superfund programs; TCEQ Map Data (Land Datasets): Superfund Sites (SF) <b>Note:</b> Documents related to facilities in Texas can be searched on TCEQ Records Online Central File Room (CFR): <a href="https://records.tceq.texas.gov/cs/idcplg?IdcService=TCEQ_SEARCH">https://records.tceq.texas.gov/cs/idcplg?IdcService=TCEQ_SEARCH</a> Basic information, including RN numbers, for facilities in TX can be searched on the TCEQ Central Registry: <a href="https://www15.tceq.texas.gov/crpub/">https://www15.tceq.texas.gov/crpub/</a> Information about how to use these resources can be found here: <a href="https://www.tceq.texas.gov/assets/public/agency/How-to-Use-Central-File-Room-Online.pdf">https://www.tceq.texas.gov/assets/public/agency/How-to-Use-Central-File-Room-Online.pdf</a>						
<a href="#">15</a>	1 of 1	NW	0.81 / 4,285.11	42.77 / 1	<b>ENTEGRIS PEARLAND</b> <b>8721 INDUSTRIAL DR</b> <b>PEARLAND TX 77584</b>	<b>IHW</b> <b>CORR ACTION</b>
<b>Program ID:</b> 86344 <b>RN No:</b> RN100642123 <b>Address:</b> 8721 INDUSTRIAL DR <b>City:</b> PEARLAND <b>Zip:</b> 77584 <b>County:</b> BRAZORIA <b>IHWCA ID (Map):</b> 86344  <b>Phys Addr (Map):</b> 8721 INDUSTRIAL DR <b>City (Map):</b> PEARLAND <b>Zip Code (Map):</b> 77584 <b>County (Map):</b> BRAZORIA <b>Latitude (Map):</b> 29.529305 <b>Longitude (Map):</b> -95.268457 <b>Data Source:</b> TCEQ IHW Corrective Actions Data; TCEQ IHWCA Open Data (Map)  <b>RN No (Map):</b> RN100642123 <b>RN Name:</b> ENTEGRIS PEARLAND <b>Site Name (Map):</b> ENTEGRIS PEARLAND <b>Location Description:</b> 8721 INDUSTRIAL DRIVE PEARLAND TX <b>Address Desc (Map):</b> 8721 INDUSTRIAL DRIVE PEARLAND TX <b>Note:</b> Documents related to facilities in Texas can be searched on TCEQ Records Online Central File Room (CFR): <a href="https://records.tceq.texas.gov/cs/idcplg?IdcService=TCEQ_SEARCH">https://records.tceq.texas.gov/cs/idcplg?IdcService=TCEQ_SEARCH</a> Basic information, including RN numbers, for facilities in TX can be searched on the TCEQ Central Registry: <a href="https://www15.tceq.texas.gov/crpub/">https://www15.tceq.texas.gov/crpub/</a> Information about how to use these resources can be found here: <a href="https://www.tceq.texas.gov/assets/public/agency/How-to-Use-Central-File-Room-Online.pdf">https://www.tceq.texas.gov/assets/public/agency/How-to-Use-Central-File-Room-Online.pdf</a>						
<b><u>TCEQ IHW Corrective Actions Data</u></b>						
<b>Admin Status:</b> INACTIVE <b>Admin Status Dt:</b> 7/30/2004 <b>Phase:</b> COMPLETED WORKLOAD <b>Phase Status Dt:</b> 8/9/2004 <b>Program:</b> IHWCA  <b>Soil Coc Class:</b> <b>Soil Remediation:</b> <b>Gw Coc Class:</b> <b>Gw Remediation:</b>						
<b><u>TCEQ Open Data - IHWCA Points</u></b>						
<b>X:</b> -95.268457 <b>Y:</b> 29.529305 <b>Horz Acc:</b> -9999 <b>Horz Ref:</b> OTHER <b>Horz Date:</b> 20040511 <b>Horz Desc:</b> <b>REM Program:</b> Industrial and Hazardous Waste Corrective Action (IHWCA)  <b>Horz Org:</b> TCEQ <b>Horz Datum:</b> NAD83 <b>Horz Meth:</b> ADDMAT_NUM <b>Region:</b> REGION 12 - HOUSTON						
<a href="#">16</a>	1 of 1	NW	0.88 / 4,645.70	44.11 / 2	<b>KEY ENERGY SERVICES</b> <b>PEARLAND FAC</b> <b>8611 INDUSTRIAL DR</b> <b>PEARLAND TX 77584</b>	<b>IHW</b> <b>CORR ACTION</b>

<i>Map Key</i>	<i>Number of Records</i>	<i>Direction</i>	<i>Distance (mi/ft)</i>	<i>Elev/Diff (ft)</i>	<i>Site</i>	<i>DB</i>
<b>Program ID:</b>	39750				<b>Phys Addr (Map):</b>	8611 INDUSTRIAL DR
<b>RN No:</b>	RN100574565				<b>City (Map):</b>	PEARLAND
<b>Address:</b>	8611 INDUSTRIAL DR				<b>Zip Code (Map):</b>	77584
<b>City:</b>	PEARLAND				<b>County (Map):</b>	BRAZORIA
<b>Zip:</b>	77584				<b>Latitude (Map):</b>	29.529284
<b>County:</b>	BRAZORIA				<b>Longitude (Map):</b>	-95.269439
<b>IHWCA ID (Map):</b>	39750				<b>Data Source:</b>	TCEQ IHW Corrective Actions Data; TCEQ IHWCA Open Data (Map)
<b>RN No (Map):</b>	RN100574565					
<b>RN Name:</b>	KEY ENERGY SERVICES PEARLAND FAC					
<b>Site Name (Map):</b>	KEY ENERGY SERVICES PEARLAND FAC					
<b>Location Description:</b>	8611 INDUSTRIAL DR PEARLAND TX					
<b>Address Desc (Map):</b>	8611 INDUSTRIAL DR PEARLAND TX					
<b>Note:</b>	<p>Documents related to facilities in Texas can be searched on TCEQ Records Online Central File Room (CFR): <a href="https://records.tceq.texas.gov/cs/idcplg?IdcService=TCEQ_SEARCH">https://records.tceq.texas.gov/cs/idcplg?IdcService=TCEQ_SEARCH</a></p> <p>Basic information, including RN numbers, for facilities in TX can be searched on the TCEQ Central Registry: <a href="https://www15.tceq.texas.gov/crpub/">https://www15.tceq.texas.gov/crpub/</a></p> <p>Information about how to use these resources can be found here: <a href="https://www.tceq.texas.gov/assets/public/agency/How-to-Use-Central-File-Room-Online.pdf">https://www.tceq.texas.gov/assets/public/agency/How-to-Use-Central-File-Room-Online.pdf</a></p>					

#### TCEQ IHW Corrective Actions Data

<b>Admin Status:</b>	INACTIVE	<b>Soil Coc Class:</b>	
<b>Admin Status Dt:</b>	3/17/2010	<b>Soil Remediation:</b>	
<b>Phase:</b>	COMPLETED WORKLOAD	<b>Gw Coc Class:</b>	
<b>Phase Status Dt:</b>	3/17/2010	<b>Gw Remediation:</b>	
<b>Program:</b>	IHWCA		

#### TCEQ Open Data - IHWCA Points

<b>X:</b>	-95.269439	<b>Horz Org:</b>	TCEQ
<b>Y:</b>	29.529284	<b>Horz Datum:</b>	NAD83
<b>Horz Acc:</b>	-9999	<b>Horz Meth:</b>	ADDMAT_NUM
<b>Horz Ref:</b>	OTHER	<b>Region:</b>	REGION 12 - HOUSTON
<b>Horz Date:</b>	20091026		
<b>Horz Desc:</b>			
<b>REM Program:</b>	Industrial and Hazardous Waste Corrective Action (IHWCA)		

## Unplottable Summary

Total: 9 Unplottable sites

DB	Company Name/Site Name	Address	City	Zip	ERIS ID
AIR PERMITS	AMPCO-PITTSBURGH CORP	TELEPHONE RD	PEARLAND TX		884764152
AIR PERMITS	BRAZORIA COUNTY DRAINAGE DISTRICT 4	PORTABLE 3600 BLOCK OF DIXIE FARM ROAD	PEARLAND TX		884841204
AIR PERMITS	BROWN & ROOT USA INC	DIXIE FARM RD 3.5 M S	PEARLAND TX		884865379
AIR PERMITS	BROWN & ROOT USA INC	DIXIE FARM RD 3.5 M S	PEARLAND TX		884718928
CERCLIS	HASTINGS RADIO CHEMICAL SITE (OFFSITE)	HWY 35 <i>Site EPA ID: TXD982289738</i>	PEARLAND TX	77581	805460199
CERCLIS	HASTINGS RADIO CHEMICAL (ONSITE)	HWY 35 <i>Site EPA ID: TXD980878672</i>	PEARLAND TX	77581	805451617
CERCLIS NFRAP	HASTINGS RADIO CHEMICAL SITE (OFFSITE)	HWY 35 <i>Site EPA ID: TXD982289738</i>	PEARLAND TX	77581	818658285
SEMS ARCHIVE	HASTINGS RADIO CHEMICAL (ONSITE)	HWY 35 <i>EPA ID: TXD980878672</i>	PEARLAND TX	77581	828868769
SEMS ARCHIVE	HASTINGS RADIO CHEMICAL SITE (OFFSITE)	HWY 35 <i>EPA ID: TXD982289738</i>	PEARLAND TX	77581	828877537

# Unplottable Report

---

**Site:** **AMPCO-PITTSBURGH CORP**  
**TELEPHONE RD PEARLAND TX**

[AIR PERMITS](#)

**Permit No:** 16071  
**Permit Type:** EXEMPT  
**Program Area:** NSR  
**Project No:** 6513  
**Project Name:** BAYCO BURNOFF OVEN  
**Legal Name:**  
**CN No:**  
**Regulated Entity:** RN103039699  
**Region Name:** REGION 12 - HOUSTON  
**County Name:** BRAZORIA

**Details**

**Permit Status:** CANCELLED  
**Project Type:** INITIAL  
**Project Status:** COMPLETE  
**TCEQ Received Date:** 11/02/84  
**Technical Review Finished:** 04/22/85  
**Renewal Date:**

---

**Site:** **BRAZORIA COUNTY DRAINAGE DISTRICT 4**  
**PORTABLE 3600 BLOCK OF DIXIE FARM ROAD PEARLAND TX**

[AIR PERMITS](#)

**Permit No:** 20168Q  
**Permit Type:** EXEMPT  
**Program Area:** NSR  
**Project No:** 35884  
**Project Name:** AIR CURTAIN DESTRUCTOR  
**Legal Name:** Brazoria Drainage District 4  
**CN No:** CN601299100  
**Regulated Entity:** RN102933769  
**Region Name:** REGION 12 - HOUSTON  
**County Name:** BRAZORIA

**Details**

**Permit Status:** EFFECTIVE  
**Project Type:** INITIAL  
**Project Status:** COMPLETE  
**TCEQ Received Date:** 05/08/95  
**Technical Review Finished:** 06/08/95  
**Renewal Date:**

---

**Site:** **BROWN & ROOT USA INC**  
**DIXIE FARM RD 3.5 M S PEARLAND TX**

[AIR PERMITS](#)

**Permit No:** 1110  
**Permit Type:** CONSTRUCT  
**Program Area:** NSR  
**Project No:** 104982  
**Project Name:** VOID PERMIT  
**Legal Name:** Brown & Root U.S. A., Inc.  
**CN No:** CN600440069  
**Regulated Entity:** RN102601424  
**Region Name:** REGION 12 - HOUSTON



County Name: BRAZORIA

Details

Permit Status: CANCELLED  
Project Type: VOIDPMT  
Project Status: COMPLETE  
TCEQ Received Date: 03/22/04  
Technical Review Finished: 03/22/04  
Renewal Date: 04/25/04

Site: BROWN & ROOT USA INC  
DIXIE FARM RD 3.5 M S PEARLAND TX

AIR PERMITS

Permit No: 1110  
Permit Type: CONSTRUCT  
Program Area: NSR  
Project No: 12201  
Project Name: SOIL STABILIZATION PLANT  
Legal Name: Brown & Root U.S. A., Inc.  
CN No: CN600440069  
Regulated Entity: RN102601424  
Region Name: REGION 12 - HOUSTON  
County Name: BRAZORIA

Details

Permit Status: CANCELLED  
Project Type: RENEWAL  
Project Status: VOID  
TCEQ Received Date: 08/15/88  
Technical Review Finished: 04/25/89  
Renewal Date: 04/25/04

Site: HASTINGS RADIO CHEMICAL SITE (OFFSITE)  
HWY 35 PEARLAND TX 77581

CERCLIS

Site ID:	0603634	RNPL Status Code:	N
Site EPA ID:	TXD982289738	NPL Status:	Not on the NPL
Site Street Address 2:		RFED Facility Code:	N
Site County Name:	BRAZORIA	RFED Facility Desc:	Not a Federal Facility
Site FIPS Code:	48039	USGS Hydro Unit No.:	12040204
Region Code:	06	Site Cong. Dist. Code:	09
Site SMSA No.:	3360	ROT Desc:	Bank/Loan Company
Site Prim. Latitude:	29D35M06S	FR NPL Update No.:	
Site Prim. Longitude:	095D17M24S	RFRA Code:	
Lat Long Source:			
RNON NPL Status Desc:	NFRAP-Site does not qualify for the NPL based on existing information		

CERCLIS Assess History

OU ID:	00	RALT Short Name:	EPA Fund
Act Code ID:	001	Act Start Date:	1/1/1988 00:00:00
RAT Code:	SI	Act Complete Date:	1/1/1988 00:00:00
RAT Short Name:	SI	AGT Order No.:	160
RAT Name:	SITE INSPECTION	SH OU:	00
RAT Hist. Only Flag:		SH Code:	SH
RAT NSI Indicator:	B	SH Seq:	001
RAT Level:	1	SH Start Date:	
RAT DEF OU:	00	SH Complete Date:	1/30/1995 00:00:00
RFBS Code:	P	SH Lead:	EPA Fund
SPA Code:	13		
RAT Def:	The process of collecting site data and samples to characterize the severity of the hazard for the hazard ranking score and/or enforcement support.		
Site Desc:			
Site Alias:			

#### CERCLIS Assess History

<b>OU ID:</b>	00	<b>RALT Short Name:</b>	
<b>Act Code ID:</b>		<b>Act Start Date:</b>	
<b>RAT Code:</b>		<b>Act Complete Date:</b>	
<b>RAT Short Name:</b>		<b>AGT Order No.:</b>	0
<b>RAT Name:</b>		<b>SH OU:</b>	
<b>RAT Hist. Only Flag:</b>		<b>SH Code:</b>	
<b>RAT NSI Indicator:</b>		<b>SH Seq:</b>	
<b>RAT Level:</b>		<b>SH Start Date:</b>	
<b>RAT DEF OU:</b>		<b>SH Complete Date:</b>	
<b>RFBS Code:</b>		<b>SH Lead:</b>	
<b>SPA Code:</b>			
<b>RAT Def:</b>			
<b>Site Desc:</b>	HASTINGS -(ON SITE) EPA ID # TXD980878672		
<b>Site Alias:</b>	No alias data available		

#### CERCLIS Assess History

<b>OU ID:</b>	00	<b>RALT Short Name:</b>	EPA Fund
<b>Act Code ID:</b>	001	<b>Act Start Date:</b>	1/1/1988 00:00:00
<b>RAT Code:</b>	PA	<b>Act Complete Date:</b>	1/1/1988 00:00:00
<b>RAT Short Name:</b>	PA	<b>AGT Order No.:</b>	130
<b>RAT Name:</b>	PRELIMINARY ASSESSMENT	<b>SH OU:</b>	
<b>RAT Hist. Only Flag:</b>		<b>SH Code:</b>	
<b>RAT NSI Indicator:</b>	B	<b>SH Seq:</b>	
<b>RAT Level:</b>	1	<b>SH Start Date:</b>	
<b>RAT DEF OU:</b>	00	<b>SH Complete Date:</b>	
<b>RFBS Code:</b>	P	<b>SH Lead:</b>	
<b>SPA Code:</b>	13		
<b>RAT Def:</b>	Collection of diverse existing information about the source and nature of the site hazard. It is EPA policy to complete the preliminary assessment within one year of site discovery.		
<b>Site Desc:</b>			
<b>Site Alias:</b>			

#### CERCLIS Assess History

<b>OU ID:</b>	00	<b>RALT Short Name:</b>	EPA Fund
<b>Act Code ID:</b>	001	<b>Act Start Date:</b>	3/2/1987 00:00:00
<b>RAT Code:</b>	RV	<b>Act Complete Date:</b>	1/28/1999 00:00:00
<b>RAT Short Name:</b>	RMVL	<b>AGT Order No.:</b>	70
<b>RAT Name:</b>	REMOVAL	<b>SH OU:</b>	
<b>RAT Hist. Only Flag:</b>		<b>SH Code:</b>	
<b>RAT NSI Indicator:</b>	B	<b>SH Seq:</b>	
<b>RAT Level:</b>	1	<b>SH Start Date:</b>	
<b>RAT DEF OU:</b>	00	<b>SH Complete Date:</b>	
<b>RFBS Code:</b>	V	<b>SH Lead:</b>	
<b>SPA Code:</b>	08		
<b>RAT Def:</b>	Response action that requires expeditious attention to reduce imminent and substantial dangers to human health, welfare, or the environment or an emergency response required within hours or days to address acute situations involving actual or potential threat to human health, the environment, or real or personal property due to the release of a hazardous substance. Characterization of a removal action as removal, not immediate removal or planned removal, started at the beginning of FY 1987. This code now takes the place of immediate removal (IR) and planned removal (PR).		
<b>Site Desc:</b>			
<b>Site Alias:</b>			

#### CERCLIS Assess History

<b>OU ID:</b>	00	<b>RALT Short Name:</b>	EPA In-House
<b>Act Code ID:</b>	001	<b>Act Start Date:</b>	
<b>RAT Code:</b>	VS	<b>Act Complete Date:</b>	1/30/1995 00:00:00
<b>RAT Short Name:</b>	ARCH SITE	<b>AGT Order No.:</b>	1500
<b>RAT Name:</b>	ARCHIVE SITE	<b>SH OU:</b>	
<b>RAT Hist. Only Flag:</b>		<b>SH Code:</b>	
<b>RAT NSI Indicator:</b>	B	<b>SH Seq:</b>	
<b>RAT Level:</b>	1	<b>SH Start Date:</b>	

**RAT DEF OU:** 00  
**RFBS Code:**  
**SPA Code:** 13  
**RAT Def:** The decision is made that no further activity is planned at the site.  
**Site Desc:**  
**Site Alias:**

**SH Complete Date:**  
**SH Lead:**

**CERCLIS Assess History**

**OU ID:** 00  
**Act Code ID:** 001  
**RAT Code:** DS  
**RAT Short Name:** DISCVRY  
**RAT Name:** DISCOVERY  
**RAT Hist. Only Flag:**  
**RAT NSI Indicator:** B  
**RAT Level:** 1  
**RAT DEF OU:** 00  
**RFBS Code:**  
**SPA Code:** 13  
**RAT Def:**

**RALT Short Name:** EPA Fund  
**Act Start Date:**  
**Act Complete Date:** 9/1/1987 00:00:00  
**AGT Order No.:** 10  
**SH OU:**  
**SH Code:**  
**SH Seq:**  
**SH Start Date:**  
**SH Complete Date:**  
**SH Lead:**

The process by which a potential hazardous waste site is brought to the attention of the EPA. The process can occur through the use of several mechanisms such as a phone call or referral by another government agency.

**Site Desc:**  
**Site Alias:**

**Site:** **HASTINGS RADIO CHEMICAL (ONSITE)**  
**HWY 35 PEARLAND TX 77581**

CERCLIS

**Site ID:** 0602966  
**Site EPA ID:** TXD980878672  
**Site Street Address 2:**  
**Site County Name:** BRAZORIA  
**Site FIPS Code:** 48039  
**Region Code:** 06  
**Site SMSA No.:** 3360  
**Site Prim. Latitude:** 29D35M06S  
**Site Prim. Longitude:** 095D17M24S  
**Lat Long Source:**  
**RNON NPL Status Desc:** NFRAP-Site does not qualify for the NPL based on existing information

**RNPL Status Code:** N  
**NPL Status:** Not on the NPL  
**RFED Facility Code:** N  
**RFED Facility Desc:** Not a Federal Facility  
**USGS Hydro Unit No.:** 12040204  
**Site Cong. Dist. Code:** 09  
**ROT Desc:** Other  
**FR NPL Update No.:**  
**RFRA Code:**

**CERCLIS Site Contact Name(s)**

**Person ID:** 6272897.00  
**First Name:** Bret  
**Last Name:** Kendrick  
**Phone No.:** 2146652240  
**Email:**

**CERCLIS Site Contact Name(s)**

**Person ID:** 6270175.00  
**First Name:** Philip  
**Last Name:** Ofosu  
**Phone No.:** 2146653178  
**Email:**

**CERCLIS Assess History**

**OU ID:** 00  
**Act Code ID:**  
**RAT Code:**  
**RAT Short Name:**  
**RAT Name:**  
**RAT Hist. Only Flag:**  
**RAT NSI Indicator:**  
**RAT Level:**  
**RAT DEF OU:**

**RALT Short Name:**  
**Act Start Date:**  
**Act Complete Date:**  
**AGT Order No.:** 0  
**SH OU:**  
**SH Code:**  
**SH Seq:**  
**SH Start Date:**  
**SH Complete Date:**

**RFBS Code:**

**SPA Code:**

**RAT Def:**

**Site Desc:**

**SH Lead:**

THE SITE IS AN OLD PLANT USED TO PROCESS AND REDISTRIBUTE RADIOACTIVE CHEMICALS. IT IS SITUATED IN A FLAT, SPARSELY POPULATED AREA, HOWEVER THE SITE ITSELF IS DIRECTLY ADJACENT TO PRIVATE HOMES.

Site removed from archive list. Entered 02/16/95, de

**Site Alias:**

No alias data available

**CERCLIS Assess History**

**OU ID:** 00

**Act Code ID:** 001

**RAT Code:** BB

**RAT Short Name:** PRP RV

**RAT Name:** POTENTIALLY RESPONSIBLE PARTY  
REMOVAL

**RAT Hist. Only Flag:**

**RAT NSI Indicator:** B

**RAT Level:** 1

**RAT DEF OU:** 00

**RFBS Code:** V

**SPA Code:** 08

**RAT Def:**

**RALT Short Name:** PRP Rsp Fed

**Act Start Date:** 5/15/1986 00:00:00

**Act Complete Date:** 5/15/1986 00:00:00

**AGT Order No.:** 90

**SH OU:**

**SH Code:**

**SH Seq:**

**SH Start Date:**

**SH Complete Date:**

**SH Lead:**

Provides for oversight of Potentially Responsible Party (PRP) response action for removals, including all activities for monitoring and supervising the performance of PRPs to determine whether such performance is consistent with the requirements of the administrative orders on consent, unilateral administrative orders, consent decrees, judicial decrees, information agreements, and compliance schedules.

**Site Desc:**

**Site Alias:**

**CERCLIS Assess History**

**OU ID:** 00

**Act Code ID:** 001

**RAT Code:** DS

**RAT Short Name:** DISCVRY

**RAT Name:** DISCOVERY

**RAT Hist. Only Flag:**

**RAT NSI Indicator:** B

**RAT Level:** 1

**RAT DEF OU:** 00

**RFBS Code:**

**SPA Code:** 13

**RAT Def:**

**RALT Short Name:** EPA Fund

**Act Start Date:**

**Act Complete Date:** 9/1/1984 00:00:00

**AGT Order No.:** 10

**SH OU:**

**SH Code:**

**SH Seq:**

**SH Start Date:**

**SH Complete Date:**

**SH Lead:**

The process by which a potential hazardous waste site is brought to the attention of the EPA. The process can occur through the use of several mechanisms such as a phone call or referral by another government agency.

**Site Desc:**

**Site Alias:**

**CERCLIS Assess History**

**OU ID:** 00

**Act Code ID:** 002

**RAT Code:** RV

**RAT Short Name:** RMVL

**RAT Name:** REMOVAL

**RAT Hist. Only Flag:**

**RAT NSI Indicator:** B

**RAT Level:** 1

**RAT DEF OU:** 00

**RFBS Code:** V

**SPA Code:** 08

**RAT Def:**

**RALT Short Name:** EPA Fund

**Act Start Date:** 10/19/1998 00:00:00

**Act Complete Date:** 1/28/1999 00:00:00

**AGT Order No.:** 70

**SH OU:**

**SH Code:**

**SH Seq:**

**SH Start Date:**

**SH Complete Date:**

**SH Lead:**

Response action that requires expeditious attention to reduce imminent and substantial dangers to human health, welfare, or the environment or an emergency response required within hours or days to address acute situations involving actual or potential threat to human health, the environment, or real or personal property due to the release of a hazardous substance. Characterization of a removal action as removal, not immediate removal or planned removal, started at the beginning of FY 1987. This code now takes the place of immediate removal (IR) and planned removal (PR).

**Site Desc:**

**Site Alias:**

**CERCLIS Assess History**

**OU ID:** 00  
**Act Code ID:** 001  
**RAT Code:** PA  
**RAT Short Name:** PA  
**RAT Name:** PRELIMINARY ASSESSMENT  
**RAT Hist. Only Flag:**  
**RAT NSI Indicator:** B  
**RAT Level:** 1  
**RAT DEF OU:** 00  
**RFBS Code:** P  
**SPA Code:** 13  
**RAT Def:**

**RALT Short Name:** EPA Fund  
**Act Start Date:** 5/1/1987 00:00:00  
**Act Complete Date:** 5/1/1987 00:00:00  
**AGT Order No.:** 130  
**SH OU:**  
**SH Code:**  
**SH Seq:**  
**SH Start Date:**  
**SH Complete Date:**  
**SH Lead:**

Collection of diverse existing information about the source and nature of the site hazard. It is EPA policy to complete the preliminary assessment within one year of site discovery.

**Site Desc:**  
**Site Alias:**

**CERCLIS Assess History**

**OU ID:** 00  
**Act Code ID:** 001  
**RAT Code:** RV  
**RAT Short Name:** RMVL  
**RAT Name:** REMOVAL  
**RAT Hist. Only Flag:**  
**RAT NSI Indicator:** B  
**RAT Level:** 1  
**RAT DEF OU:** 00  
**RFBS Code:** V  
**SPA Code:** 08  
**RAT Def:**

**RALT Short Name:** EPA Fund  
**Act Start Date:** 6/25/1986 00:00:00  
**Act Complete Date:** 3/5/1993 00:00:00  
**AGT Order No.:** 70  
**SH OU:**  
**SH Code:**  
**SH Seq:**  
**SH Start Date:**  
**SH Complete Date:**  
**SH Lead:**

Response action that requires expeditious attention to reduce imminent and substantial dangers to human health, welfare, or the environment or an emergency response required within hours or days to address acute situations involving actual or potential threat to human health, the environment, or real or personal property due to the release of a hazardous substance. Characterization of a removal action as removal, not immediate removal or planned removal, started at the beginning of FY 1987. This code now takes the place of immediate removal (IR) and planned removal (PR).

**Site Desc:**  
**Site Alias:**

**CERCLIS Assess History**

**OU ID:** 00  
**Act Code ID:** 001  
**RAT Code:** SI  
**RAT Short Name:** SI  
**RAT Name:** SITE INSPECTION  
**RAT Hist. Only Flag:**  
**RAT NSI Indicator:** B  
**RAT Level:** 1  
**RAT DEF OU:** 00  
**RFBS Code:** P  
**SPA Code:** 13  
**RAT Def:**

**RALT Short Name:** EPA Fund  
**Act Start Date:** 1/1/1988 00:00:00  
**Act Complete Date:** 1/1/1988 00:00:00  
**AGT Order No.:** 160  
**SH OU:** 00  
**SH Code:** SH  
**SH Seq:** 001  
**SH Start Date:**  
**SH Complete Date:** 2/16/1995 00:00:00  
**SH Lead:** EPA Fund

The process of collecting site data and samples to characterize the severity of the hazard for the hazard ranking score and/or enforcement support.

**Site Desc:**  
**Site Alias:**

**Site:** **HASTINGS RADIO CHEMICAL SITE (OFFSITE)**  
**HWY 35 PEARLAND TX 77581**

CERCLIS NFRAP

**Site ID:** 603634  
**Site EPA ID:** TXD982289738  
**Site Parent ID:**  
**Site County Name:** BRAZORIA  
**Parent Site Name:**

**Site FIPS Code:** 48039  
**Region Code:** 6  
**Site Cong. Dist. Code:** 9  
**Federal Facility:**

**CERCLIS-NFRAP Assess History**

<b>OU ID:</b>	0	<b>Act Start Date:</b>	
<b>Act Code ID:</b>	1	<b>Act Complete Date:</b>	9/1/1987
<b>RAT Code:</b>	DS	<b>AGT Order No.:</b>	10
<b>RAT Short Name:</b>	DISCVRY	<b>SH OU:</b>	
<b>RAT Name:</b>	DISCOVERY	<b>SH Code:</b>	
<b>RAT Hist. Only Flag:</b>		<b>SH Seq:</b>	
<b>RAT NSI Indicator:</b>	B	<b>SH Start Date:</b>	
<b>RAT Level:</b>	1	<b>SH Complete Date:</b>	
<b>RAT DEF OU:</b>	00	<b>SH Lead:</b>	
<b>RFBS Code:</b>		<b>SH Qual:</b>	
<b>SPA Code:</b>	13	<b>RAQ Act. Qual Short:</b>	
<b>RALT Short Name:</b>	EPA Fund	<b>RNPL Status Code:</b>	N
<b>RAT Def:</b>	The process by which a potential hazardous waste site is brought to the attention of the EPA. The process can occur through the use of several mechanisms such as a phone call or referral by another government agency.		
<b>RNON NPL Status Desc:</b>	NFRAP-Site does not qualify for the NPL based on existing information		

**CERCLIS-NFRAP Assess History**

<b>OU ID:</b>	0	<b>Act Start Date:</b>	1/1/1988
<b>Act Code ID:</b>	1	<b>Act Complete Date:</b>	1/1/1988
<b>RAT Code:</b>	PA	<b>AGT Order No.:</b>	130
<b>RAT Short Name:</b>	PA	<b>SH OU:</b>	
<b>RAT Name:</b>	PRELIMINARY ASSESSMENT	<b>SH Code:</b>	
<b>RAT Hist. Only Flag:</b>		<b>SH Seq:</b>	
<b>RAT NSI Indicator:</b>	B	<b>SH Start Date:</b>	
<b>RAT Level:</b>	1	<b>SH Complete Date:</b>	
<b>RAT DEF OU:</b>	00	<b>SH Lead:</b>	
<b>RFBS Code:</b>	P	<b>SH Qual:</b>	
<b>SPA Code:</b>	13	<b>RAQ Act. Qual Short:</b>	Low priority
<b>RALT Short Name:</b>	EPA Fund	<b>RNPL Status Code:</b>	N
<b>RAT Def:</b>	Collection of diverse existing information about the source and nature of the site hazard. It is EPA policy to complete the preliminary assessment within one year of site discovery.		
<b>RNON NPL Status Desc:</b>	NFRAP-Site does not qualify for the NPL based on existing information		

**CERCLIS-NFRAP Assess History**

<b>OU ID:</b>	0	<b>Act Start Date:</b>	3/2/1987
<b>Act Code ID:</b>	1	<b>Act Complete Date:</b>	1/28/1999
<b>RAT Code:</b>	RV	<b>AGT Order No.:</b>	70
<b>RAT Short Name:</b>	RMVL	<b>SH OU:</b>	
<b>RAT Name:</b>	REMOVAL	<b>SH Code:</b>	
<b>RAT Hist. Only Flag:</b>		<b>SH Seq:</b>	
<b>RAT NSI Indicator:</b>	B	<b>SH Start Date:</b>	
<b>RAT Level:</b>	1	<b>SH Complete Date:</b>	
<b>RAT DEF OU:</b>	00	<b>SH Lead:</b>	
<b>RFBS Code:</b>	V	<b>SH Qual:</b>	
<b>SPA Code:</b>	08	<b>RAQ Act. Qual Short:</b>	Cleaned Up
<b>RALT Short Name:</b>	EPA Fund	<b>RNPL Status Code:</b>	N
<b>RAT Def:</b>	Response action that requires expeditious attention to reduce imminent and substantial dangers to human health, welfare, or the environment or an emergency response required within hours or days to address acute situations involving actual or potential threat to human health, the environment, or real or personal property due to the release of a hazardous substance. Characterization of a removal action as removal, not immediate removal or planned removal, started at the beginning of FY 1987. This code now takes the place of immediate removal (IR) and planned removal (PR).		
<b>RNON NPL Status Desc:</b>	NFRAP-Site does not qualify for the NPL based on existing information		

**CERCLIS-NFRAP Assess History**

<b>OU ID:</b>	0	<b>Act Start Date:</b>	1/1/1988
<b>Act Code ID:</b>	1	<b>Act Complete Date:</b>	1/1/1988
<b>RAT Code:</b>	SI	<b>AGT Order No.:</b>	160
<b>RAT Short Name:</b>	SI	<b>SH OU:</b>	0
<b>RAT Name:</b>	SITE INSPECTION	<b>SH Code:</b>	SH
<b>RAT Hist. Only Flag:</b>		<b>SH Seq:</b>	1
<b>RAT NSI Indicator:</b>	B	<b>SH Start Date:</b>	
<b>RAT Level:</b>	1	<b>SH Complete Date:</b>	1/30/1995 0:00



<b>RAT DEF OU:</b>	00	<b>SH Lead:</b>	EPA Fund
<b>RFBS Code:</b>	P	<b>SH Qual:</b>	NFRAP
<b>SPA Code:</b>	13	<b>RAQ Act. Qual Short:</b>	NFRAP
<b>RALT Short Name:</b>	EPA Fund	<b>RNPL Status Code:</b>	N
<b>RAT Def:</b>	The process of collecting site data and samples to characterize the severity of the hazard for the hazard ranking score and/or enforcement support.		
<b>RNON NPL Status Desc:</b>	NFRAP-Site does not qualify for the NPL based on existing information		

**CERCLIS-NFRAP Assess History**

<b>OU ID:</b>	0	<b>Act Start Date:</b>	
<b>Act Code ID:</b>	1	<b>Act Complete Date:</b>	1/30/1995
<b>RAT Code:</b>	VS	<b>AGT Order No.:</b>	1500
<b>RAT Short Name:</b>	ARCH SITE	<b>SH OU:</b>	
<b>RAT Name:</b>	ARCHIVE SITE	<b>SH Code:</b>	
<b>RAT Hist. Only Flag:</b>		<b>SH Seq:</b>	
<b>RAT NSI Indicator:</b>	B	<b>SH Start Date:</b>	
<b>RAT Level:</b>	1	<b>SH Complete Date:</b>	
<b>RAT DEF OU:</b>	00	<b>SH Lead:</b>	
<b>RFBS Code:</b>		<b>SH Qual:</b>	
<b>SPA Code:</b>	13	<b>RAQ Act. Qual Short:</b>	
<b>RALT Short Name:</b>	EPA In-House	<b>RNPL Status Code:</b>	N
<b>RAT Def:</b>	The decision is made that no further activity is planned at the site.		
<b>RNON NPL Status Desc:</b>	NFRAP-Site does not qualify for the NPL based on existing information		

**Site:**    **HASTINGS RADIO CHEMICAL (ONSITE)**  
**HWY 35   PEARLAND TX 77581**

[SEMS ARCHIVE](#)

<b>Site ID:</b>	0602966	<b>FIPS Code:</b>	48039
<b>EPA ID:</b>	TXD980878672	<b>Cong District:</b>	09
<b>Superfund Alt Agmt:</b>	No	<b>Region:</b>	06
<b>Federal Facility:</b>	No	<b>County:</b>	BRAZORIA
<b>FF Docket:</b>	No		
<b>NPL:</b>	Not on the NPL		
<b>Non NPL Status:</b>	NFRAP-Site does not qualify for the NPL based on existing information		

**Action Information**

<b>Operable Units:</b>	00	<b>Qual:</b>	L
<b>Action Code:</b>	PA	<b>SEQ:</b>	1
<b>Action Name:</b>	PA	<b>FF:</b>	N
<b>Start Actual:</b>	05/01/1987	<b>FF Docket:</b>	N
<b>Finish Actual:</b>	05/01/1987	<b>Region:</b>	06
<b>Curr Action Lead:</b>	EPA Perf		
<b>Operable Units:</b>	00	<b>Qual:</b>	
<b>Action Code:</b>	DS	<b>SEQ:</b>	1
<b>Action Name:</b>	DISCVRY	<b>FF:</b>	N
<b>Start Actual:</b>	09/01/1984	<b>FF Docket:</b>	N
<b>Finish Actual:</b>	09/01/1984	<b>Region:</b>	06
<b>Curr Action Lead:</b>	EPA Perf		
<b>Operable Units:</b>	00	<b>Qual:</b>	S
<b>Action Code:</b>	BB	<b>SEQ:</b>	1
<b>Action Name:</b>	PRP RV	<b>FF:</b>	N
<b>Start Actual:</b>	05/15/1986	<b>FF Docket:</b>	N
<b>Finish Actual:</b>	05/15/1986	<b>Region:</b>	06
<b>Curr Action Lead:</b>	EPA Ovrsght		
<b>Operable Units:</b>	00	<b>Qual:</b>	
<b>Action Code:</b>	VS	<b>SEQ:</b>	1
<b>Action Name:</b>	ARCH SITE	<b>FF:</b>	N
<b>Start Actual:</b>		<b>FF Docket:</b>	N
<b>Finish Actual:</b>	11/07/2013	<b>Region:</b>	06
<b>Curr Action Lead:</b>	EPA Perf In-Hse		
<b>Operable Units:</b>	00	<b>Qual:</b>	S
<b>Action Code:</b>	RV	<b>SEQ:</b>	1

<b>Action Name:</b>	RMVL	<b>FF:</b>	N
<b>Start Actual:</b>	06/25/1986	<b>FF Docket:</b>	N
<b>Finish Actual:</b>	03/05/1993	<b>Region:</b>	06
<b>Curr Action Lead:</b>	EPA Perf		
<b>Operable Units:</b>	00	<b>Qual:</b>	S
<b>Action Code:</b>	RV	<b>SEQ:</b>	2
<b>Action Name:</b>	RMVL	<b>FF:</b>	N
<b>Start Actual:</b>	10/19/1998	<b>FF Docket:</b>	N
<b>Finish Actual:</b>	01/28/1999	<b>Region:</b>	06
<b>Curr Action Lead:</b>	EPA Perf		
<b>Operable Units:</b>	00	<b>Qual:</b>	N
<b>Action Code:</b>	SI	<b>SEQ:</b>	1
<b>Action Name:</b>	SI	<b>FF:</b>	N
<b>Start Actual:</b>	01/01/1988	<b>FF Docket:</b>	N
<b>Finish Actual:</b>	01/01/1988	<b>Region:</b>	06
<b>Curr Action Lead:</b>	EPA Perf		

**Site:** HASTINGS RADIO CHEMICAL SITE (OFFSITE)  
HWY 35 PEARLAND TX 77581

SEMS ARCHIVE

<b>Site ID:</b>	0603634	<b>FIPS Code:</b>	48039
<b>EPA ID:</b>	TXD982289738	<b>Cong District:</b>	09
<b>Superfund Alt Agmt:</b>	No	<b>Region:</b>	06
<b>Federal Facility:</b>	No	<b>County:</b>	BRAZORIA
<b>FF Docket:</b>	No		
<b>NPL:</b>	Not on the NPL		
<b>Non NPL Status:</b>	NFRAP-Site does not qualify for the NPL based on existing information		

#### Action Information

<b>Operable Units:</b>	00	<b>Qual:</b>	
<b>Action Code:</b>	VS	<b>SEQ:</b>	1
<b>Action Name:</b>	ARCH SITE	<b>FF:</b>	N
<b>Start Actual:</b>		<b>FF Docket:</b>	N
<b>Finish Actual:</b>	01/30/1995	<b>Region:</b>	06
<b>Curr Action Lead:</b>	EPA Perf In-Hse		
<b>Operable Units:</b>	00	<b>Qual:</b>	
<b>Action Code:</b>	DS	<b>SEQ:</b>	1
<b>Action Name:</b>	DISCVRY	<b>FF:</b>	N
<b>Start Actual:</b>	09/01/1987	<b>FF Docket:</b>	N
<b>Finish Actual:</b>	09/01/1987	<b>Region:</b>	06
<b>Curr Action Lead:</b>	EPA Perf		
<b>Operable Units:</b>	00	<b>Qual:</b>	N
<b>Action Code:</b>	SI	<b>SEQ:</b>	1
<b>Action Name:</b>	SI	<b>FF:</b>	N
<b>Start Actual:</b>	01/01/1988	<b>FF Docket:</b>	N
<b>Finish Actual:</b>	01/01/1988	<b>Region:</b>	06
<b>Curr Action Lead:</b>	EPA Perf		
<b>Operable Units:</b>	00	<b>Qual:</b>	L
<b>Action Code:</b>	PA	<b>SEQ:</b>	1
<b>Action Name:</b>	PA	<b>FF:</b>	N
<b>Start Actual:</b>	01/01/1988	<b>FF Docket:</b>	N
<b>Finish Actual:</b>	01/01/1988	<b>Region:</b>	06
<b>Curr Action Lead:</b>	EPA Perf		
<b>Operable Units:</b>	00	<b>Qual:</b>	C
<b>Action Code:</b>	RV	<b>SEQ:</b>	1
<b>Action Name:</b>	RMVL	<b>FF:</b>	N
<b>Start Actual:</b>	03/02/1987	<b>FF Docket:</b>	N
<b>Finish Actual:</b>	01/28/1999	<b>Region:</b>	06
<b>Curr Action Lead:</b>	EPA Perf		

## Appendix: Database Descriptions

*Environmental Risk Information Services (ERIS) can search the following databases. The extent of historical information varies with each database and current information is determined by what is publicly available to ERIS at the time of update. ERIS updates databases as set out in ASTM Standard E1527-13 and E1527-21, Section 8.1.8 Sources of Standard Source Information:*

*"Government information from nongovernmental sources may be considered current if the source updates the information at least every 90 days, or, for information that is updated less frequently than quarterly by the government agency, within 90 days of the date the government agency makes the information available to the public."*

### **Standard Environmental Record Sources**

#### **Federal**

##### **National Priority List:**

NPL

Sites on the United States Environmental Protection Agency (EPA)'s National Priorities List of the most serious uncontrolled or abandoned hazardous waste sites identified for possible long-term remedial action under the Superfund program. The NPL, which EPA is required to update at least once a year, is based primarily on the score a site receives from EPA's Hazard Ranking System. A site must be on the NPL to receive money from the Superfund Trust Fund for remedial action. Sites are represented by boundaries where available in the EPA Superfund Site Boundaries maintained by the Shared Enterprise Geodata and Services (SEGS). Site boundaries represent the footprint of a whole site, the sum of all of the Operable Units and the current understanding of the full extent of contamination; for Federal Facility sites, the total site polygon may be the Facility boundary. Where there is no polygon boundary data available for a given site, the site is represented as a point.

**Government Publication Date: Mar 23, 2023**

##### **National Priority List - Proposed:**

PROPOSED NPL

Sites proposed by the United States Environmental Protection Agency (EPA), the state agency, or concerned citizens for addition to the National Priorities List (NPL) due to contamination by hazardous waste and identified by the EPA as a candidate for cleanup because it poses a risk to human health and/or the environment. Sites are represented by boundaries where available in the EPA Superfund Site Boundaries maintained by the Shared Enterprise Geodata and Services (SEGS). Site boundaries represent the footprint of a whole site, the sum of all of the Operable Units and the current understanding of the full extent of contamination; for Federal Facility sites, the total site polygon may be the Facility boundary. Where there is no polygon boundary data available for a given site, the site is represented as a point.

**Government Publication Date: Mar 23, 2023**

##### **Deleted NPL:**

DELETED NPL

Sites deleted from the United States Environmental Protection Agency (EPA)'s National Priorities List. The National Oil and Hazardous Substances Pollution Contingency Plan (NCP) establishes the criteria that the EPA uses to delete sites from the NPL. In accordance with 40 CFR 300.425(e), sites may be deleted from the NPL where no further response is appropriate. Sites are represented by boundaries where available in the EPA Superfund Site Boundaries maintained by the Shared Enterprise Geodata and Services (SEGS). Site boundaries represent the footprint of a whole site, the sum of all of the Operable Units and the current understanding of the full extent of contamination; for Federal Facility sites, the total site polygon may be the Facility boundary. Where there is no polygon boundary data available for a given site, the site is represented as a point.

**Government Publication Date: Mar 23, 2023**

##### **SEMS List 8R Active Site Inventory:**

SEMS

The U.S. Environmental Protection Agency's (EPA) Superfund Program has deployed the Superfund Enterprise Management System (SEMS), which integrates multiple legacy systems into a comprehensive tracking and reporting tool. This inventory contains active sites evaluated by the Superfund program that are either proposed to be or are on the National Priorities List (NPL) as well as sites that are in the screening and assessment phase for possible inclusion on the NPL. The Active Site Inventory Report displays site and location information at active SEMS sites. An active site is one at which site assessment, removal, remedial, enforcement, cost recovery, or oversight activities are being planned or conducted. This data includes SEMS sites from the List 8R Active file as well as applicable sites from the SEMS GIS/REST file layer obtained from EPA's Facility Registry Service.

**Government Publication Date: Jan 25, 2023**

**Inventory of Open Dumps, June 1985:**

ODI

The Resource Conservation and Recovery Act (RCRA) provides for publication of an inventory of open dumps. The Act defines "open dumps" as facilities which do not comply with EPA's "Criteria for Classification of Solid Waste Disposal Facilities and Practices" (40 CFR 257).

**Government Publication Date: Jun 1985**

**SEMS List 8R Archive Sites:**

SEMS ARCHIVE

The U.S. Environmental Protection Agency's (EPA) Superfund Enterprise Management System (SEMS) Archived Site Inventory displays site and location information at sites archived from SEMS. An archived site is one at which EPA has determined that assessment has been completed and no further remedial action is planned under the Superfund program at this time. This data includes sites from the List 8R Archived site file.

**Government Publication Date: Jan 25, 2023**

**Comprehensive Environmental Response, Compensation and Liability Information System -**

CERCLIS

**CERCLIS:**

Superfund is a program administered by the United States Environmental Protection Agency (EPA) to locate, investigate, and clean up the worst hazardous waste sites throughout the United States. CERCLIS is a database of potential and confirmed hazardous waste sites at which the EPA Superfund program has some involvement. It contains sites that are either proposed to be or are on the National Priorities List (NPL) as well as sites that are in the screening and assessment phase for possible inclusion on the NPL. The EPA administers the Superfund program in cooperation with individual states and tribal governments; this database is made available by the EPA.

**Government Publication Date: Oct 25, 2013**

**EPA Report on the Status of Open Dumps on Indian Lands:**

IODI

Public Law 103-399, The Indian Lands Open Dump Cleanup Act of 1994, enacted October 22, 1994, identified congressional concerns that solid waste open dump sites located on American Indian or Alaska Native (AI/AN) lands threaten the health and safety of residents of those lands and contiguous areas. The purpose of the Act is to identify the location of open dumps on Indian lands, assess the relative health and environment hazards posed by those sites, and provide financial and technical assistance to Indian tribal governments to close such dumps in compliance with Federal standards and regulations or standards promulgated by Indian Tribal governments or Alaska Native entities.

**Government Publication Date: Dec 31, 1998**

**CERCLIS - No Further Remedial Action Planned:**

CERCLIS NFRAP

An archived site is one at which EPA has determined that assessment has been completed and no further remedial action is planned under the Superfund program at this time. The Archive designation means that, to the best of EPA's knowledge, assessment at a site has been completed and that EPA has determined no further steps will be taken to list this site on the National Priorities List (NPL). This decision does not necessarily mean that there is no hazard associated with a given site; it only means that, based upon available information, the location is not judged to be a potential NPL site.

**Government Publication Date: Oct 25, 2013**

**CERCLIS Liens:**

CERCLIS LIENS

A Federal Superfund lien exists at any property where EPA has incurred Superfund costs to address contamination ("Superfund site") and has provided notice of liability to the property owner. A Federal CERCLA ("Superfund") lien can exist by operation of law at any site or property at which EPA has spent Superfund monies. This database is made available by the United States Environmental Protection Agency (EPA). This database was provided by the United States Environmental Protection Agency (EPA). Refer to SEMS LIEN as the current data source for Superfund Liens.

**Government Publication Date: Jan 30, 2014**

**RCRA CORRACTS-Corrective Action:**

RCRA CORRACTS

RCRA Info is the U.S. Environmental Protection Agency's (EPA) comprehensive information system, providing access to data supporting the Resource Conservation and Recovery Act (RCRA) of 1976 and the Hazardous and Solid Waste Amendments (HSWA) of 1984. At these sites, the Corrective Action Program ensures that cleanups occur. EPA and state regulators work with facilities and communities to design remedies based on the contamination, geology, and anticipated use unique to each site.

**Government Publication Date: Apr 24, 2023**

**RCRA non-CORRACTS TSD Facilities:**

RCRA TSD

RCRA Info is the U.S. Environmental Protection Agency's (EPA) comprehensive information system, providing access to data supporting the Resource Conservation and Recovery Act (RCRA) of 1976 and the Hazardous and Solid Waste Amendments (HSWA) of 1984. This database includes Non-Corrective Action sites listed as treatment, storage and/or disposal facilities of hazardous waste as defined by RCRA.

**Government Publication Date: Apr 24, 2023**

**RCRA Generator List:**[RCRA LQG](#)

RCRA Info is the U.S. Environmental Protection Agency's (EPA) comprehensive information system, providing access to data supporting the Resource Conservation and Recovery Act (RCRA) of 1976 and the Hazardous and Solid Waste Amendments (HSWA) of 1984. RCRA Info replaces the data recording and reporting abilities of the Resource Conservation and Recovery Information System (RCRIS) and the Biennial Reporting System (BRS). A hazardous waste generator is any person or site whose processes and actions create hazardous waste (see 40 CFR 260.10). Large Quantity Generators (LQGs) generate 1,000 kilograms per month or more of hazardous waste or more than one kilogram per month of acutely hazardous waste.

**Government Publication Date: Apr 24, 2023**

**RCRA Small Quantity Generators List:**[RCRA SQG](#)

RCRA Info is the U.S. Environmental Protection Agency's (EPA) comprehensive information system, providing access to data supporting the Resource Conservation and Recovery Act (RCRA) of 1976 and the Hazardous and Solid Waste Amendments (HSWA) of 1984. RCRA Info replaces the data recording and reporting abilities of the Resource Conservation and Recovery Information System (RCRIS) and the Biennial Reporting System (BRS). A hazardous waste generator is any person or site whose processes and actions create hazardous waste (see 40 CFR 260.10). Small Quantity Generators (SQGs) generate more than 100 kilograms, but less than 1,000 kilograms, of hazardous waste per month.

**Government Publication Date: Apr 24, 2023**

**RCRA Very Small Quantity Generators List:**[RCRA VSQG](#)

RCRA Info is the U.S. Environmental Protection Agency's (EPA) comprehensive information system, providing access to data supporting the Resource Conservation and Recovery Act (RCRA) of 1976 and the Hazardous and Solid Waste Amendments (HSWA) of 1984. A hazardous waste generator is any person or site whose processes and actions create hazardous waste (see 40 CFR 260.10). Very Small Quantity Generators (VSQG) generate 100 kilograms or less per month of hazardous waste, or one kilogram or less per month of acutely hazardous waste. Additionally, VSQG may not accumulate more than 1,000 kilograms of hazardous waste at any time.

**Government Publication Date: Apr 24, 2023**

**RCRA Non-Generators:**[RCRA NON GEN](#)

RCRA Info is the U.S. Environmental Protection Agency's (EPA) comprehensive information system, providing access to data supporting the Resource Conservation and Recovery Act (RCRA) of 1976 and the Hazardous and Solid Waste Amendments (HSWA) of 1984. RCRA Info replaces the data recording and reporting abilities of the Resource Conservation and Recovery Information System (RCRIS) and the Biennial Reporting System (BRS). A hazardous waste generator is any person or site whose processes and actions create hazardous waste (see 40 CFR 260.10). Non-Generators do not presently generate hazardous waste.

**Government Publication Date: Apr 24, 2023**

**RCRA Sites with Controls:**[RCRA CONTROLS](#)

List of Resource Conservation and Recovery Act (RCRA) facilities with institutional controls in place. RCRA gives the U.S. Environmental Protection Agency (EPA) the authority to control hazardous waste from the "cradle-to-grave." This includes the generation, transportation, treatment, storage, and disposal of hazardous waste. RCRA also set forth a framework for the management of non-hazardous solid wastes. The 1986 amendments to RCRA enabled EPA to address environmental problems that could result from underground tanks storing petroleum and other hazardous substances.

**Government Publication Date: Apr 24, 2023**

**Federal Engineering Controls-ECs:**[FED ENG](#)

This list of Engineering controls (ECs) is provided by the United States Environmental Protection Agency (EPA). ECs encompass a variety of engineered and constructed physical barriers (e.g., soil capping, sub-surface venting systems, mitigation barriers, fences) to contain and/or prevent exposure to contamination on a property. The EC listing includes remedy component data from Superfund decision documents issued in fiscal years 1982-2021 for applicable sites on the final or deleted on the National Priorities List (NPL); and sites with a Superfund Alternative Approach (SAA) Agreement in place. The only sites included that are not on the NPL; proposed for NPL; or removed from proposed NPL, are those with an SAA Agreement in place.

**Government Publication Date: Apr 26, 2023**

**Federal Institutional Controls- ICs:**[FED INST](#)

This list of Institutional controls (ICs) is provided by the United States Environmental Protection Agency (EPA). ICs are non-engineered instruments, such as administrative and legal controls, that help minimize the potential for human exposure to contamination and/or protect the integrity of the remedy. Although it is EPA's expectation that treatment or engineering controls will be used to address principal threat wastes and that groundwater will be returned to its beneficial use whenever practicable, ICs play an important role in site remedies because they reduce exposure to contamination by limiting land or resource use and guide human behavior at a site. The IC listing includes remedy component data from Superfund decision documents issued in fiscal years 1982-2021 for applicable sites on the final or deleted on the National Priorities List (NPL); and sites with a Superfund Alternative Approach (SAA) Agreement in place. The only sites included that are not on the NPL; proposed for NPL; or removed from proposed NPL, are those with an SAA Agreement in place.

**Government Publication Date: Apr 26, 2023**

**Land Use Control Information System:**

LUCIS

The LUCIS database is maintained by the U.S. Department of the Navy and contains information for former Base Realignment and Closure (BRAC) properties across the United States.

**Government Publication Date:** Sep 1, 2006

**Institutional Control Boundaries at NPL sites:**

NPL IC

Boundaries of Institutional Control areas at sites on the United States Environmental Protection Agency (EPA)'s National Priorities List, or Proposed or Deleted, made available by the EPA's Shared Enterprise Geodata and Services (SEGS). United States Environmental Protection Agency (EPA)'s National Priorities List of the most serious uncontrolled or abandoned hazardous waste sites identified for possible long-term remedial action under the Superfund program. Institutional controls are non-engineered instruments such as administrative and legal controls that help minimize the potential for human exposure to contamination and/or protect the integrity of the remedy.

**Government Publication Date:** Mar 23, 2023

**Emergency Response Notification System:**

ERNS 1982 TO 1986

Database of oil and hazardous substances spill reports controlled by the National Response Center. The primary function of the National Response Center is to serve as the sole national point of contact for reporting oil, chemical, radiological, biological, and etiological discharges into the environment anywhere in the United States and its territories.

**Government Publication Date:** 1982-1986

**Emergency Response Notification System:**

ERNS 1987 TO 1989

Database of oil and hazardous substances spill reports controlled by the National Response Center. The primary function of the National Response Center is to serve as the sole national point of contact for reporting oil, chemical, radiological, biological, and etiological discharges into the environment anywhere in the United States and its territories.

**Government Publication Date:** 1987-1989

**Emergency Response Notification System:**

ERNS

Database of oil and hazardous substances spill reports made available by the United States Coast Guard National Response Center (NRC). The NRC fields initial reports for pollution and railroad incidents and forwards that information to appropriate federal/state agencies for response. These data contain initial incident data that has not been validated or investigated by a federal/state response agency.

**Government Publication Date:** Jan 16, 2023

**The Assessment, Cleanup and Redevelopment Exchange System (ACRES) Brownfield Database:**

FED BROWNFIELDS

Brownfields are real property, the expansion, redevelopment, or reuse of which may be complicated by the presence or potential presence of a hazardous substance, pollutant, or contaminant. Cleaning up and reinvesting in these properties protects the environment, reduces blight, and takes development pressures off greenspaces and working lands. This data is provided by the United States Environmental Protection Agency (EPA) and includes Brownfield sites from the Cleanups in My Community (CIMC) web application.

**Government Publication Date:** Sep 13, 2022

**FEMA Underground Storage Tank Listing:**

FEMA UST

The Federal Emergency Management Agency (FEMA) of the Department of Homeland Security maintains a list of FEMA owned underground storage tanks.

**Government Publication Date:** Dec 31, 2017

**Facility Response Plan:**

FRP

This listing contains facilities that have submitted Facility Response Plans (FRPs) to the U.S. Environmental Protection Agency (EPA). Facilities that could reasonably be expected to cause "substantial harm" to the environment by discharging oil into or on navigable waters are required to prepare and submit FRPs. Harm is determined based on total oil storage capacity, secondary containment and age of tanks, oil transfer activities, history of discharges, proximity to a public drinking water intake or sensitive environments. This listing includes FRP facilities from an applicable EPA FOIA file and Homeland Infrastructure Foundation-Level Data (HIFLD) data file.

**Government Publication Date:** Aug 8, 2022

**Delisted Facility Response Plans:**

DELISTED FRP

Facilities that once appeared in - and have since been removed from - the list of facilities that have submitted Facility Response Plans (FRP) to EPA. Facilities that could reasonably be expected to cause "substantial harm" to the environment by discharging oil into or on navigable waters are required to prepare and submit Facility Response Plans (FRPs). Harm is determined based on total oil storage capacity, secondary containment and age of tanks, oil transfer activities, history of discharges, proximity to a public drinking water intake or sensitive environments.

**Government Publication Date:** Aug 8, 2022



**Historical Gas Stations:**[HIST GAS STATIONS](#)

This historic directory of service stations is provided by the Cities Service Company. The directory includes Cities Service filling stations that were located throughout the United States in 1930.

**Government Publication Date:** Jul 1, 1930

**Petroleum Refineries:**[REFN](#)

List of petroleum refineries from the U.S. Energy Information Administration (EIA) Refinery Capacity Report. Includes operating and idle petroleum refineries (including new refineries under construction) and refineries shut down during the previous year located in the 50 States, the District of Columbia, Puerto Rico, the Virgin Islands, Guam, and other U.S. possessions. Survey locations adjusted using public data.

**Government Publication Date:** Aug 30, 2022

**Petroleum Product and Crude Oil Rail Terminals:**[BULK TERMINAL](#)

List of petroleum product and crude oil rail terminals made available by the U.S. Energy Information Administration (EIA). Includes operable bulk petroleum product terminals located in the 50 States and the District of Columbia with a total bulk shell storage capacity of 50,000 barrels or more, and/or the ability to receive volumes from tanker, barge, or pipeline; also rail terminals handling the loading and unloading of crude oil that were active between 2017 and 2018. Petroleum product terminals comes from the EIA-815 Bulk Terminal and Blender Report, which includes working, shell in operation, and shell idle for several major product groupings. Survey locations adjusted using public data.

**Government Publication Date:** Jun 29, 2022

**LIEN on Property:**[SEMS LIEN](#)

The U.S. Environmental Protection Agency's (EPA) Superfund Enterprise Management System (SEMS) provides Lien details on applicable properties, such as the Superfund lien on property activity, the lien property information, and the parties associated with the lien.

**Government Publication Date:** Jan 25, 2023

**Superfund Decision Documents:**[SUPERFUND ROD](#)

This database contains a list of decision documents for Superfund sites. Decision documents serve to provide the reasoning for the choice of (or) changes to a Superfund Site cleanup plan. The decision documents include completed Records of Decision (ROD), ROD Amendments, Explanations of Significant Differences (ESD) for active and archived sites stored in the Superfund Enterprise Management System (SEMS), along with other associated memos and files. This information is maintained and made available by the U.S. Environmental Protection Agency.

**Government Publication Date:** Mar 23, 2023

**Formerly Utilized Sites Remedial Action Program:**[DOE FUSRAP](#)

The U.S. Department of Energy (DOE) established the Formerly Utilized Sites Remedial Action Program (FUSRAP) in 1974 to remediate sites where radioactive contamination remained from the Manhattan Project and early U.S. Atomic Energy Commission (AEC) operations. The DOE Office of Legacy Management (LM) established long-term surveillance and maintenance (LTS&M) requirements for remediated FUSRAP sites. DOE evaluates the final site conditions of a remediated site on the basis of risk for different future uses. DOE then confirms that LTS&M requirements will maintain protectiveness.

**Government Publication Date:** Mar 4, 2017

**State****Superfund Sites Boundaries:**[SUPERFUND](#)

List of sites that may constitute an imminent and substantial endangerment to public health and safety or the environment due to a release or threatened release of hazardous substances into the environment provided by the Texas Commission on Environmental Quality (TCEQ).

**Government Publication Date:** Aug 10, 2021

**State Superfund Registry:**[SHWS](#)

List of sites identified or evaluated by the Texas Commission on Environmental Quality (TCEQ) which may constitute an imminent and substantial endangerment to public health and safety or to the environment due to a release or threatened release of hazardous substances into the environment. The TCEQ updates the state Superfund sites list in accordance with the Texas Health and Safety Code (THSC). This database is state equivalent NPL.

**Government Publication Date:** Jun 1, 2023

**Delisted State Superfund Registry List:**[DELISTED SHWS](#)

This database contains a list of closed hazardous substance release sites that were removed from the Texas Commission on Environmental Quality (TCEQ).

**Government Publication Date:** Jun 5, 2023

**Permitted Solid Waste Facilities:**

SWF/LF

List of active, inactive, and post-closure Municipal Solid Waste landfills and processing facilities with issued permits and authorizations, as well as pending, withdrawn, or denied applications registered with the Texas Commission on Environmental Quality (TCEQ) under the Texas Administrative Code (TAC) Title 30 Chapter 330.

**Government Publication Date: Apr 28, 2023**

**Closed Landfill Inventory:**

CLI

Inventory of permitted and unauthorized closed or abandoned municipal solid waste landfills throughout Texas compiled by the Texas Commission on Environmental Quality (TCEQ), in collaboration with regional Councils of Government (COG).

**Government Publication Date: Feb 1, 2022**

**Houston-Galveston Closed Landfill Inventory:**

HGAC CLI

List of closed and abandoned landfill sites which fall under the Houston Galveston Area Council of Government. Texas Councils of Governments (COGs) are required to maintain an inventory of closed municipal solid waste landfills for their regional solid waste management plans.

**Government Publication Date: Oct 19, 2022**

**AACOG Closed Landfill Inventory:**

AACOG CLI

A list of permitted and unpermitted closed landfill sites made available by the Alamo Area Council of Governments (AACOG). Alamo Area Council of Governments (AACOG) is requested to maintain an inventory of closed municipal solid waste landfills for their regional solid waste management plans.

**Government Publication Date: Feb 6, 2020**

**Commercial Management Facilities for Hazardous Waste and Industrial Solid Wastes:**

IHW

This publication lists facilities that have permits or authorizations from the Texas Commission on Environmental Quality (TCEQ) to receive, on a commercial basis, and manage hazardous waste, industrial nonhazardous waste, or both.

**Government Publication Date: Dec 1, 2020**

**Industrial and Hazardous Waste - Receivers:**

IHW RECEIVER

List of active, inactive, and post-closure Industrial and Hazardous Waste Receiver Facilities permitted by or registered with the Texas Commission on Environmental Quality (TCEQ) under the Texas Administrative Code (TAC) Title 30 Chapter 335.

**Government Publication Date: May 19, 2023**

**Radioactive Waste Sites:**

RWS

This Texas Commission on Environmental Quality (TCEQ) database contains all sites in the State of Texas designated as Radioactive Waste sites as of 2006. The TCEQ no longer maintains this site listing.

**Government Publication Date: Jul 11, 2006**

**Leaking Petroleum Storage Tank Database:**

LPST

List of cleanup sites where contamination was caused by spills, leaks, or other releases of petroleum or hazardous substances from underground and/or aboveground storage tanks regulated by the Texas Commission on Environmental Quality (TCEQ).

**Government Publication Date: May 15, 2023**

**Delisted Leaking Storage Tanks:**

DELISTED LST

This database contains a list of leaking storage tank sites that were removed from the Texas Commission on Environmental Quality (TCEQ).

**Government Publication Date: May 15, 2023**

**Underground Petroleum Storage Tanks:**

UST

List of facilities that have one or more Underground Storage Tank (UST)s registered and regulated by the Texas Commission on Environmental Quality (TCEQ).

**Government Publication Date: Jun 2, 2023**

**Aboveground Storage Tanks:**

AST

List of facilities that have one or more Aboveground Storage Tank (AST)s registered and regulated by the Texas Commission on Environmental Quality (TCEQ).

**Government Publication Date: Jun 2, 2023**

**Petroleum Storage Tanks Database:**

PST

List of facilities included on the list of tank facilities made available by the Texas Commission on Environmental Quality (TCEQ) that have no association as either underground or aboveground tanks.

**Government Publication Date:** Jun 2, 2023

**Historical Tank Construction Notification:**

**HIST TANK**

A list of facilities with historic petroleum storage tank construction notification activity made available by the Texas Commission on Environmental Quality (TCEQ). Any person who intends either to install a new or replacement underground storage tank (UST), to remove a UST from the ground, to conduct a permanent abandonment in-place of a UST, or make any repairs or improvements of a UST must submit a Construction Notification Form.

**Government Publication Date:** Jun 2, 2023

**Austin Underground Storage Tanks:**

**UST AUSTIN**

A list of underground gas storage tanks both current and historical from the City of Austin Open Data Portal. Data provided by Planning and Zoning, City of Austin.

**Government Publication Date:** Apr 12, 2023

**Salt Caverns for Petroleum Storage:**

**PETROL CAVERN**

Listing of salt caverns for petroleum storage, made available by the Railroad Commission of Texas. Salt caverns, constructed in naturally occurring salt domes or salt beds, are used as storage for hydrocarbons including crude oil and natural gases.

**Government Publication Date:** Sep 1, 2006

**Delisted Storage Tanks:**

**DTNK**

This database contains a list of storage tank sites that were removed from the Texas Commission on Environmental Quality (TCEQ).

**Government Publication Date:** Jun 2, 2023

**Sites with Controls:**

**AUL**

Sites under several Texas Commission on Environmental Quality (TCEQ) remediation programs which have institutional or engineering controls.

**Government Publication Date:** Feb 8, 2023

**Voluntary Cleanup Program:**

**VCP**

List of sites which have participated or are currently participating in the Voluntary Cleanup Program (VCP) administered by the Texas Commission on Environmental Quality (TCEQ). The VCP provides administrative, technical, and legal incentives to encourage the cleanup of contaminated sites in Texas.

**Government Publication Date:** Feb 27, 2023

**Texas Railroad Commission Voluntary Cleanup Program:**

**VCP RRC**

List of facilities which have participated in or are currently participating in the Voluntary Cleanup Program (VCP) operated by the Railroad Commission of Texas (RRC). The RRC VCP provides an incentive to remediate Oil & Gas related pollution.

**Government Publication Date:** May 11, 2023

**Operator Cleanup Program:**

**OP CLEANUP**

A list of sites in the Texas Railroad Commission (RRC)'s Operator Cleanup Program (OCP). The OCP, under the Site Remediation Section, is tasked with oversight of complex pollution cleanups performed by the oil and gas industry. Complex sites include those that occur in sensitive environmental areas as defined by 16 TAC3.91 (SWR 91) and may require site specific cleanup levels based on risk. When cleanup activities are successfully completed by the operator, Commission staff may issue a "No Further Action" letter acknowledging completion.

**Government Publication Date:** Jun 5, 2023

**Innocent Owner/Operator Program:**

**IOP**

A list of sites in the Innocent Owner/Operator Program (IOP) made available by Texas Commission of Environmental Quality (TCEQ). IOP provides certificates to innocent owners or operators whom their properties are contaminated as a result of a release or migration of contaminants from a source or sources not located on the property, and they did not cause or contribute to the source or sources of contamination.

**Government Publication Date:** May 29, 2023

**Brownfields Site Assessments Database:**

**BROWNFIELDS**

The Texas Commission on Environmental Quality (TCEQ) Brownfields Site Assessment Program (BSA) layer is used to identify the geographic location of all "Active and Inactive BSA" sites within the State of Texas.

**Government Publication Date:** Jan 2, 2023

**Texas Railroad Commission Brownfields:**

BROWN RRC

List of sites which have participated or are currently participating in the Railroad Commission of Texas (RRC) Brownfields Response Program (BRP). The RRC BRP provides technical and financial support for redevelopment of abandoned oil and gas sites.

**Government Publication Date: May 11, 2023**

**Municipal Setting Designation:**

MSD

Municipal Setting Designations (MSD) list is maintained by Texas Commission on Environmental Quality (TCEQ). An MSD is an official state designation given to property within a municipality or its extraterritorial jurisdiction that certifies that designated groundwater at the property is not used as potable water, and is prohibited from future use as potable water because that groundwater is contaminated in excess of the applicable potable-water protective concentration level.

**Government Publication Date: May 29, 2023**

**Tribal****Leaking Underground Storage Tanks (LUSTs) on Tribal/Indian Lands:**

INDIAN LUST

This list of leaking underground storage tanks (LUSTs) on Tribal/Indian Lands in Region 6, which includes Texas, is made available by the United States Environmental Protection Agency (EPA).

**Government Publication Date: Oct 6, 2017**

**Underground Storage Tanks on Tribal/Indian Lands:**

INDIAN UST

This list of underground storage tanks (USTs) on Tribal/Indian Lands in Region 6, which includes Texas, is provided by the United States Environmental Protection Agency (EPA).

**Government Publication Date: Apr 26, 2023**

**Delisted Tribal Leaking Storage Tanks:**

DELISTED INDIAN LST

Leaking Underground Storage Tank (LUST) facilities which once appeared on - and have since been removed from - the Regional Tribal/Indian LUST lists made available by the United States Environmental Protection Agency (EPA).

**Government Publication Date: Apr 26, 2023**

**Delisted Tribal Underground Storage Tanks:**

DELISTED INDIAN UST

Underground Storage Tank (UST) facilities which once appeared on - and have since been removed from - the Regional Tribal/Indian UST lists made available by the United States Environmental Protection Agency (EPA).

**Government Publication Date: Apr 26, 2023**

**County**

**No County standard environmental record sources available for this State.**

**Additional Environmental Record Sources****Federal****Facility Registry Service/Facility Index:**

FINDS/FRS

The Facility Registry Service (FRS) is a centrally managed database that identifies facilities, sites, or places subject to environmental regulations or of environmental interest. FRS creates high-quality, accurate, and authoritative facility identification records through rigorous verification and management procedures that incorporate information from program national systems, state master facility records, and data collected from EPA's Central Data Exchange registrations and data management personnel. This list is made available by the Environmental Protection Agency (US EPA).

**Government Publication Date: Aug 18, 2022**

**Toxics Release Inventory (TRI) Program:**

TRIS

The U.S. Environmental Protection Agency's Toxics Release Inventory (TRI) is a database containing data on disposal or other releases of toxic chemicals from U.S. facilities and information about how facilities manage those chemicals through recycling, energy recovery, and treatment. There are currently 770 individually listed chemicals and 33 chemical categories covered by the TRI Program. Facilities that manufacture, process or otherwise use these chemicals in amounts above established levels must submit annual reporting forms for each chemical. Note that the TRI chemical list does not include all toxic chemicals used in the U.S. One of TRI's primary purposes is to inform communities about toxic chemical releases to the environment.

**PFOA/PFOS Contaminated Sites:**

PFAS NPL

List of National Priorities List (NPL) and related Superfund Alternative Agreement (SAA) sites where PFOA or PFOS contaminants have been found in water and/or soil. The site listing is provided by the Federal Environmental Protection Agency (EPA).

Government Publication Date: Mar 28, 2023

**Federal Agency Locations with Known or Suspected PFAS Detections:**

PFAS FED SITES

List of Federal agency locations with known or suspected detections of Per- and Polyfluoroalkyl Substances (PFAS), made available by the U.S. Environmental Protection Agency (EPA) in their PFAS Analytic Tools data. EPA outlines that these data are gathered from several federal entities, such as the Federal Superfund program, Department of Defense (DOD), National Aeronautics and Space Administration, Department of Transportation, and Department of Energy. The dates this data was extracted for the PFAS Analytic Tools range from March 2022 to April 2023. Sites on this list do not necessarily reflect the source/s of PFAS contamination and detections do not indicate level of risk or human exposure at the site. Agricultural notifications in this data are limited to DOD sites only. At this time, the EPA is aware that this list is not comprehensive of all Federal agencies.

Government Publication Date: Apr 24, 2023

**SSEHRI PFAS Contamination Sites:**

PFAS SSEHRI

This PFAS Contamination Site Tracker database is compiled by the Social Science Environmental Health Research Institute (SSEHRI) at Northeastern University. According to the SSEHRI, the database records qualitative and quantitative data from each known site of PFAS contamination, including timeline of discovery, sources, levels, health impacts, community response, and government response. The goal of this database is to compile information and support public understanding of the rapidly unfolding issue of PFAS contamination. All data presented was extracted from government websites, news articles, or publicly available documents, and this is cited in the tracker. Locations for the Known PFAS Contamination Sites are sourced from the PFAS Sites and Community Resources Map, credited to the Northeastern University's PFAS Project Lab, Silent Spring Institute, and the PFAS-REACH team. Disclaimer: The source conveys the data undergoes regular updates as new information becomes available, some sites may be missing and/or contain information that is incorrect or outdated, as well as their information represents all contamination sites SSEHRI is aware of, not all possible contamination sites. This data is not intended to be used for legal purposes. Access the following source link for the most current information: <https://pfasproject.com/pfas-sites-and-community-resources/>

Government Publication Date: Oct 9, 2022

**National Response Center PFAS Spills:**

ERNS PFAS

This Per- and Poly-Fluoroalkyl Substances (PFAS) Spills dataset is made available via the U.S. Environmental Protection Agency's (EPA) PFAS Analytic Tools. The National Response Center (NRC), operated by the U.S. Coast Guard, serves as an emergency call center that fields initial reports for pollution and railroad incidents and forwards that information to appropriate federal/state agencies for response. Response center calls from 1990 to the most recent complete calendar year where there was indication of Aqueous Film Forming Foam (AFFF) usage are included in this dataset. NRC calls may reference AFFF usage in the "Material Involved" or "Incident Description" fields. Limitations: The data from the NRC website contain initial incident data that has not been validated or investigated by a federal/state response agency. Keyword searches may misidentify some incident reports that do not contain PFAS. This dataset should also not be considered to be exhaustive of all PFAS spills/release incidents.

Government Publication Date: Apr 15, 2023

**PFAS NPDES Discharge Monitoring:**

PFAS NPDES

This list of National Pollutant Discharge Elimination System (NPDES) permitted facilities with required monitoring for Per- and Polyfluoroalkyl (PFAS) Substances is made available via the U.S. Environmental Protection Agency (EPA)'s PFAS Analytic Tools. Any point-source wastewater discharger to waters of the United States must have a NPDES permit, which defines a set of parameters for pollutants and monitoring to ensure that the discharge does not degrade water quality or impair human health. This list includes NPDES permitted facilities associated with permits that monitor for Per- and Polyfluoroalkyl Substances (PFAS), limited to the years 2007 - present. EPA further advises the following regarding these data: currently, fewer than half of states have required PFAS monitoring for at least one of their permittees, and fewer states have established PFAS effluent limits for permittees. For states that may have required monitoring, some reporting and data transfer issues may exist on a state-by-state basis.

Government Publication Date: Feb 19, 2023

**Perfluorinated Alkyl Substances (PFAS) from Toxic Release Inventory:**

PFAS TRI

List of Toxics Release Inventory (TRI) facilities at which the reported chemical is a per- or polyfluoroalkyl (PFAS) substance included in the U.S. Environmental Protection Agency's (EPA) consolidated PFAS Master List of PFAS Substances. Encompasses Toxics Release Inventory records included in the EPA PFAS Analytic Tools. The EPA's TRI database currently tracks information on disposal or releases of 770 individually listed toxic chemicals and 33 chemical categories from thousands of U.S. facilities and details about how facilities manage those chemicals through recycling, energy recovery, and treatment.

Government Publication Date: Oct 19, 2022

**Perfluorinated Alkyl Substances (PFAS) Water Quality:**

PFAS WATER

The Water Quality Portal (WQP) is a cooperative service sponsored by the United States Geological Survey (USGS), the Environmental Protection Agency (EPA), and the National Water Quality Monitoring Council (NWQMC). This listing includes records from the Water Quality Portal where the characteristic (environmental measurement) is in the Environmental Protection Agency (EPA)'s consolidated Master List of PFAS Substances.

**Government Publication Date:** Jul 20, 2020

#### **PFAS TSCA Manufacture and Import Facilities:**

**PFAS TSCA**

The U.S. Environmental Protection Agency (EPA) issued the Chemical Data Reporting (CDR) Rule under the Toxic Substances Control Act (TSCA) and requires chemical manufacturers and facilities that manufacture or import chemical substances to report data to EPA. This list is specific only to TSCA Manufacture and Import Facilities with reported per- and poly-fluoroalkyl (PFAS) substances. Data file is sourced from EPA's PFAS Analytic Tools TSCA dataset which includes CDR/Inventory Update Reporting data from 1998 up to 2020. Disclaimer: This data file includes production and importation data for chemicals identified in EPA's CompTox Chemicals Dashboard list of PFAS without explicit structures and list of PFAS structures in DSSTox. Note that some regulations have specific chemical structure requirements that define PFAS differently than the lists in EPA's CompTox Chemicals Dashboard. Reporting information on manufactured or imported chemical substance amounts should not be compared between facilities, as some companies claim Chemical Data Reporting Rule data fields for PFAS information as Confidential Business Information.

**Government Publication Date:** Jan 5, 2023

#### **PFAS Waste Transfers from RCRA e-Manifest :**

**PFAS E-MANIFEST**

This Per- and Poly-Fluoroalkyl Substances (PFAS) Waste Transfers dataset is made available via the U.S. Environmental Protection Agency's (EPA) PFAS Analytic Tools. Every shipment of hazardous waste in the U.S. must be accompanied by a shipment manifest, which is a critical component of the cradle-to-grave tracking of wastes mandated by the Resource Conservation and Recovery Act (RCRA). According to the EPA, currently no Federal Waste Code exists for any PFAS compounds. To work around the lack of PFAS waste codes in the RCRA database, EPA developed the PFAS Transfers dataset by mining e-Manifest records containing at least one of these common PFAS keywords: • PFAS • PFOA • PFOS • PERFL • AFFF • GENX • GEN-X (plus the Vermont state-specific waste codes). Limitations: Amount or concentration of PFAS being transferred cannot be determined from the manifest information. Keyword searches may misidentify some manifest records that do not contain PFAS. This dataset should also not be considered to be exhaustive of all PFAS waste transfers.

**Government Publication Date:** Apr 9, 2023

#### **PFAS Industry Sectors:**

**PFAS IND**

This Per- and Poly-Fluoroalkyl Substances (PFAS) Industry Sectors dataset is made available via the U.S. Environmental Protection Agency's (EPA) PFAS Analytic Tools. The EPA developed the dataset from various sources that show which industries may be handling PFAS including: EPA's Enforcement and Compliance History Online (ECHO) records restricted to potential PFAS-handling industry sectors; ECHO records for Fire Training Sites identified where fire-fighting foam may have been used in training exercises; and 14 CFR Part 139 Airports compiled from historic and current records from the FAA Airport Data and Information Portal. Since July 2006, all certificated Part 139 Airports are required to have fire-fighting foam onsite that meet certain military specifications, which to date have been fluorinated (Aqueous Film Forming Foam). Limitations: Inclusion in this dataset does not indicate that PFAS are being manufactured, processed, used, or released by the facility. Listed facilities potentially handle PFAS based on their industrial profile, but are unconfirmed by the EPA. Keyword searches in ECHO for Fire Training sites may misidentify some facilities and should not be considered to be an exhaustive list of fire training facilities in the U.S.

**Government Publication Date:** Apr 16, 2023

#### **Hazardous Materials Information Reporting System:**

**HMIRS**

US DOT - Department of Transportation Pipeline and Hazardous Materials Safety Administration (PHMSA) Incidents Reports Database taken from Hazmat Intelligence Portal, U.S. Department of Transportation.

**Government Publication Date:** Sep 1, 2020

#### **National Clandestine Drug Labs:**

**NCDL**

The U.S. Department of Justice ("the Department"), Drug Enforcement Administration (DEA), provides this data as a public service. It contains addresses of some locations where law enforcement agencies reported they found chemicals or other items that indicated the presence of either clandestine drug laboratories or dumpsites. In most cases, the source of the entries is not the Department, and the Department has not verified the entry and does not guarantee its accuracy.

**Government Publication Date:** Feb 8, 2023

#### **Toxic Substances Control Act:**

**TSCA**

The Environmental Protection Agency (EPA) is amending the Toxic Substances Control Act (TSCA) section 8(a) Inventory Update Reporting (IUR) rule and changing its name to the Chemical Data Reporting (CDR) rule.

The CDR enables EPA to collect and publish information on the manufacturing, processing, and use of commercial chemical substances and mixtures (referred to hereafter as chemical substances) on the TSCA Chemical Substance Inventory (TSCA Inventory). This includes current information on chemical substance production volumes, manufacturing sites, and how the chemical substances are used. This information helps the Agency determine whether people or the environment are potentially exposed to reported chemical substances. EPA publishes submitted CDR data that is not Confidential Business Information (CBI).



**Hist TSCA:**

[HIST TSCA](#)

The Environmental Protection Agency (EPA) is amending the Toxic Substances Control Act (TSCA) section 8(a) Inventory Update Reporting (IUR) rule and changing its name to the Chemical Data Reporting (CDR) rule.

The 2006 IUR data summary report includes information about chemicals manufactured or imported in quantities of 25,000 pounds or more at a single site during calendar year 2005. In addition to the basic manufacturing information collected in previous reporting cycles, the 2006 cycle is the first time EPA collected information to characterize exposure during manufacturing, processing and use of organic chemicals. The 2006 cycle also is the first time manufacturers of inorganic chemicals were required to report basic manufacturing information.

Government Publication Date: Dec 31, 2006

**FTTS Administrative Case Listing:**

[FTTS ADMIN](#)

An administrative case listing from the Federal Insecticide, Fungicide, & Rodenticide Act (FIFRA) and Toxic Substances Control Act (TSCA), together known as FTTS. This database was obtained from the Environmental Protection Agency's (EPA) National Compliance Database (NCDB). The FTTS and NCDB was shut down in 2006.

Government Publication Date: Jan 19, 2007

**FTTS Inspection Case Listing:**

[FTTS INSP](#)

An inspection case listing from the Federal Insecticide, Fungicide, & Rodenticide Act (FIFRA) and Toxic Substances Control Act (TSCA), together known as FTTS. This database was obtained from the Environmental Protection Agency's (EPA) National Compliance Database (NCDB). The FTTS and NCDB was shut down in 2006.

Government Publication Date: Jan 19, 2007

**Potentially Responsible Parties List:**

[PRP](#)

Early in the site cleanup process, the U.S. Environmental Protection Agency (EPA) conducts a search to find the Potentially Responsible Parties (PRPs). The EPA looks for evidence to determine liability by matching wastes found at the site with parties that may have contributed wastes to the site. This listing contains PRPs, Noticed Parties, at sites in the EPA's Superfund Enterprise Management System (SEMS).

Government Publication Date: Jan 25, 2023

**State Coalition for Remediation of Drycleaners Listing:**

[SCRD DRYCLEANER](#)

The State Coalition for Remediation of Drycleaners (SCRD) was established in 1998, with support from the U.S. Environmental Protection Agency (EPA) Office of Superfund Remediation and Technology Innovation. Coalition members are states with mandated programs and funding for drycleaner site remediation. Current members are Alabama, Connecticut, Florida, Illinois, Kansas, Minnesota, Missouri, North Carolina, Oregon, South Carolina, Tennessee, Texas, and Wisconsin. Since 2017, the SCRD no longer maintains this data, refer to applicable state source data where available.

Government Publication Date: Nov 08, 2017

**Integrated Compliance Information System (ICIS):**

[ICIS](#)

The U.S. Environmental Protection Agency's Enforcement and Compliance History Online system incorporates data from the Integrated Compliance Information System - National Pollutant Discharge Elimination System (ICIS-NPDES). ICIS-NPDES is an information management system maintained by the Office of Compliance to track permit compliance and enforcement status of facilities regulated by the NPDES under the Clean Water Act. This data includes permit, inspection, violation and enforcement action information for applicable ICIS records.

Government Publication Date: Oct 15, 2022

**Drycleaner Facilities:**

[FED DRYCLEANERS](#)

A list of drycleaner facilities from Enforcement and Compliance History Online (ECHO) data as made available by the U.S. Environmental Protection Agency (EPA), sourced from the ECHO Exporter file. The EPA tracks facilities that possess NAIC and SIC codes that classify businesses as drycleaner establishments.

Government Publication Date: Dec 11, 2022

**Delisted Drycleaner Facilities:**

[DELISTED FED DRY](#)

List of sites removed from the list of Drycleaner Facilities (sites in the EPA's Integrated Compliance Information System (ICIS) with NAIC or SIC codes identifying the business as a drycleaner establishment).

Government Publication Date: Dec 11, 2022

**Formerly Used Defense Sites:**

[FUDS](#)

Formerly Used Defense Sites (FUDS) are properties that were formerly owned by, leased to, or otherwise possessed by and under the jurisdiction of the Secretary of Defense prior to October 1986, where the Department of Defense (DOD) is responsible for an environmental restoration. The FUDS Annual Report to Congress (ARC) is published by the U.S. Army Corps of Engineers (USACE). This data is compiled from the USACE's Geospatial FUDS data layers and Homeland Infrastructure Foundation-Level Data (HIFLD) FUDS dataset.

**FUDS Munitions Response Sites:**

[FUDS MRS](#)

Boundaries of Munitions Response Sites (MRS), published with the Formerly Used Defense Sites (FUDS) Annual Report to Congress (ARC) by the U.S. Army Corps of Engineers (USACE). An MRS is a discrete location within a Munitions response area (MRA) that is known to require a munitions response. An MRA means any area on a defense site that is known or suspected to contain unexploded ordnance (UXO), discarded military munitions (DMM), or munitions constituents (MC). This data is compiled from the USACE's Geospatial MRS data layers and Homeland Infrastructure Foundation-Level Data (HIFLD) MRS dataset.

Government Publication Date: Jul 12, 2022

**Former Military Nike Missile Sites:**

[FORMER NIKE](#)

This information was taken from report DRXTH-AS-IA-83A016 (Historical Overview of the Nike Missile System, 12/1984) which was performed by Environmental Science and Engineering, Inc. for the U.S. Army Toxic and Hazardous Materials Agency Assessment Division. The Nike system was deployed between 1954 and the mid-1970's. Among the substances used or stored on Nike sites were liquid missile fuel (JP-4); starter fluids (UDKH, aniline, and furfuryl alcohol); oxidizer (IRFNA); hydrocarbons (motor oil, hydraulic fluid, diesel fuel, gasoline, heating oil); solvents (carbon tetrachloride, trichloroethylene, trichloroethane, stoddard solvent); and battery electrolyte. The quantities of material a disposed of and procedures for disposal are not documented in published reports. Virtually all information concerning the potential for contamination at Nike sites is confined to personnel who were assigned to Nike sites. During deactivation most hardware was shipped to depot-level supply points. There were reportedly instances where excess materials were disposed of on or near the site itself at closure. There was reportedly no routine site decontamination.

Government Publication Date: Dec 2, 1984

**PHMSA Pipeline Safety Flagged Incidents:**

[PIPELINE INCIDENT](#)

A list of flagged pipeline incidents made available by the U.S. Department of Transportation (US DOT) Pipeline and Hazardous Materials Safety Administration (PHMSA). PHMSA regulations require incident and accident reports for five different pipeline system types.

Government Publication Date: Mar 31, 2021

**Material Licensing Tracking System (MLTS):**

[MLTS](#)

A list of sites that store radioactive material subject to the Nuclear Regulatory Commission (NRC) licensing requirements. This list is maintained by the NRC. As of September 2016, the NRC no longer releases location information for sites. Site locations were last received in July 2016.

Government Publication Date: May 11, 2021

**Historic Material Licensing Tracking System (MLTS) sites:**

[HIST MLTS](#)

A historic list of sites that have inactive licenses and/or removed from the Material Licensing Tracking System (MLTS). In some cases, a site is removed from the MLTS when the state becomes an "Agreement State". An Agreement State is a State that has signed an agreement with the Nuclear Regulatory Commission (NRC) authorizing the State to regulate certain uses of radioactive materials within the State.

Government Publication Date: Jan 31, 2010

**Mines Master Index File:**

[MINES](#)

The Master Index File (MIF) is provided by the United State Department of Labor, Mine Safety and Health Administration (MSHA). This file, which was originally created in the 1970's, contained many Mine-IDs that were invalid. MSHA removes invalid IDs from the MIF upon discovery. MSHA applicable data includes the following: all Coal and Metal/Non-Metal mines under MSHA's jurisdiction since 1/1/1970; mine addresses for all mines in the database except for Abandoned mines prior to 1998 from MSHA's legacy system (addresses may or may not correspond with the physical location of the mine itself); violations that have been assessed penalties as a result of MSHA inspections beginning on 1/1/2000; and violations issued as a result of MSHA inspections conducted beginning on 1/1/2000.

Government Publication Date: Nov 7, 2022

**Surface Mining Control and Reclamation Act Sites:**

[SMCRA](#)

An inventory of land and water impacted by past mining (primarily coal mining) is maintained by the Office of Surface Mining Reclamation and Enforcement (OSMRE) to provide information needed to implement the Surface Mining Control and Reclamation Act of 1977 (SMCRA). The inventory contains information on the location, type, and extent of Abandoned Mine Land (AML) impacts, as well as information on the cost associated with the reclamation of those problems. The inventory is based upon field surveys by State, Tribal, and OSMRE program officials. It is dynamic to the extent that it is modified as new problems are identified and existing problems are reclaimed.

Government Publication Date: Aug 18, 2022

**Mineral Resource Data System:**

[MRDS](#)

The Mineral Resource Data System (MRDS) is a collection of reports describing metallic and nonmetallic mineral resources throughout the world. Included are deposit name, location, commodity, deposit description, geologic characteristics, production, reserves, resources, and references. This database contains the records previously provided in the Mineral Resource Data System (MRDS) of USGS and the Mineral Availability System/Mineral Industry Locator System (MAS/MILS) originated in the U.S. Bureau of Mines, which is now part of USGS. The USGS has ceased systematic updates of the MRDS database with their focus more recently on deposits of critical minerals while providing a well-documented baseline of historical mine locations from USGS topographic maps.

**Government Publication Date: Mar 15, 2016**

#### **DOE Legacy Management Sites:**

[LM SITES](#)

The U.S. Department of Energy (DOE) Office of Legacy Management (LM) currently manages radioactive and chemical waste, environmental contamination, and hazardous material at over 100 sites across the U.S. The LM manages sites with diverse regulatory drivers (statutes or programs that direct cleanup and management requirements at DOE sites) or as part of internal DOE or congressionally-recognized programs, such as but not limited to: Formerly Utilized Sites Remedial Action Program (FUSRAP), Uranium Mill Tailings Radiation Control Act (UMTRCA Title I, Title II), Comprehensive Environmental Response, Compensation, and Liability Act (CERCLA), Resource Conservation and Recovery Act (RCRA), Decontamination and Decommissioning (D&D), Nuclear Waste Policy Act (NWPA). This site listing includes data exported from the DOE Office of LM's Geospatial Environmental Mapping System (GEMS). GEMS Data disclaimer: The DOE Office of LM makes no representation or warranty, expressed or implied, regarding the use, accuracy, availability, or completeness of the data presented herein.

**Government Publication Date: Dec 1, 2022**

#### **Alternative Fueling Stations:**

[ALT FUELS](#)

This list of alternative fueling stations is sourced from the Alternative Fuels Data Center (AFDC). The U.S. Department of Energy's Office of Energy Efficiency & Renewable Energy launched the AFDC in 1991 as a repository for alternative fuel vehicle performance data, which provides a wealth of information and data on alternative and renewable fuels, advanced vehicles, fuel-saving strategies, and emerging transportation technologies. The data includes Biodiesel (B20 and above), Compressed Natural Gas (CNG), Electric, Ethanol (E85), Hydrogen, Liquefied Natural Gas (LNG), Propane (LPG), and Renewable Diesel (R20 and above) fuel type locations.

**Government Publication Date: Mar 23, 2023**

#### **Superfunds Consent Decrees:**

[CONSENT DECREES](#)

This list of Superfund consent decrees is provided by the Department of Justice, Environment & Natural Resources Division (ENRD) through a Freedom of Information Act (FOIA) applicable file. This listing includes Consent Decrees for CERCLA or Superfund Sites filed and/or as proposed within the ENRD's Case Management System (CMS) since 2010. CMS may not reflect the latest developments in a case nor can the agency guarantee the accuracy of the data. ENRD Disclaimer: Congress excluded three discrete categories of law enforcement and national security records from the requirements of the FOIA; response is limited to those records that are subject to the requirements of the FOIA; however, this should not be taken as an indication that excluded records do, or do not, exist.

**Government Publication Date: Apr 19, 2023**

#### **Air Facility System:**

[AFS](#)

This EPA retired Air Facility System (AFS) dataset contains emissions, compliance, and enforcement data on stationary sources of air pollution. Regulated sources cover a wide spectrum; from large industrial facilities to relatively small operations such as dry cleaners. AFS does not contain data on facilities that are solely asbestos demolition and/or renovation contractors, or landfills. ECHO Clean Air Act data from AFS are frozen and reflect data as of October 17, 2014; the EPA retired this system for Clean Air Act stationary sources and transitioned to ICIS-Air.

**Government Publication Date: Oct 17, 2014**

#### **Registered Pesticide Establishments:**

[SSTS](#)

List of active EPA-registered foreign and domestic pesticide-producing and device-producing establishments based on data from the Section Seven Tracking System (SSTS). The Federal Insecticide, Fungicide, and Rodenticide Act (FIFRA) Section 7 requires that facilities producing pesticides, active ingredients, or devices be registered. The list of establishments is made available by the EPA.

**Government Publication Date: Mar 30, 2022**

#### **Polychlorinated Biphenyl (PCB) Transformers:**

[PCBT](#)

Locations of Transformers Containing Polychlorinated Biphenyls (PCBs) registered with the United States Environmental Protection Agency. PCB transformer owners must register their transformer(s) with EPA. Although not required, PCB transformer owners who have removed and properly disposed of a registered PCB transformer may notify EPA to have their PCB transformer de-registered. Data made available by EPA.

**Government Publication Date: Oct 15, 2019**

#### **Polychlorinated Biphenyl (PCB) Notifiers:**

[PCB](#)

Facilities included in the national list of facilities that have notified the United States Environmental Protection Agency (EPA) of Polychlorinated Biphenyl (PCB) activities. Any company or person storing, transporting or disposing of PCBs or conducting PCB research and development must notify the EPA and receive an identification number.

## **State**

### **Dry Cleaner Remediation Program Prioritization List:**

**PRIORITY CLEAN**

The Texas Commission on Environmental Quality (TCEQ) implements environmental standards for dry cleaners. The Dry Cleaner Remediation Program (DCRP) establishes a prioritization list of dry cleaner sites and administers the Dry Cleaning Remediation fund to assist with remediation of contamination caused by dry cleaning solvents. Includes prioritized sites identified under the DCRP, as well as sites closed under the DCRP.

Government Publication Date: Mar 1, 2023

### **Registered Dry Cleaning Facilities:**

**DRYCLEANERS**

The Texas Commission of Environment Quality (TCEQ) maintains a statewide registration list of current dry cleaners.

Government Publication Date: Mar 1, 2023

### **Delisted Drycleaning Facility List:**

**DELISTED DRYCLEANERS**

A list of sites which have been removed from the list of dry cleaning facilities registered with the Texas Commission of Environment Quality (TCEQ). Sites are removed when they are no longer used as dry cleaning facilities.

Government Publication Date: Mar 1, 2023

### **Groundwater Contamination Cases:**

**GWCC**

List of sites present in the TCEQ Groundwater Contamination Viewer, which represent groundwater contamination cases in Texas as per TCEQ publication SFR-056 (current and some previous years). The Joint Groundwater Monitoring and Contamination Report (SFR-056) was designed and produced by the Texas Groundwater Protection Committee in fulfillment of requirements given in Section 26.406 of the Texas Water Code. The information does not represent an on-the-ground survey and represents only the approximate relative location of property boundaries.

Government Publication Date: Dec 31, 2021

### **Historical Groundwater Contamination Cases:**

**GWCC HIST**

List of sites from a Joint Groundwater Monitoring and Contamination Report provided by the Texas Commission on Environmental Quality (TCEQ) with the Railroad Commission of Texas (RRC). The annual report describes the status of groundwater monitoring activities conducted or required by each agency at regulated facilities or associated with regulated activities. The report provides a general overview of groundwater monitoring by participating members on a program by program basis. Groundwater contamination is broadly defined in the report as any detrimental alteration of the naturally occurring quality of groundwater.

Government Publication Date: Dec 31, 2018

### **Affected Property Assessment Reports:**

**APAR**

List of sites for which an Affected Property Assessment Report has been submitted to the Texas Commission on Environmental Quality (TCEQ). An APAR is required when a person is addressing a release of COCs under 30 TAC Chapter 350, the Texas Risk Reduction Program (TRRP). The purpose of the APAR is to document all relevant affected property information to identify all release sources and chemicals of concern (COCs), determine the extent of all COCs, identify all transport/exposure pathways, and to determine if any response actions are necessary.

Government Publication Date: Mar 24, 2023

### **Spills Database:**

**SPILLS**

List of Spills reported to Emergency Response Division of the Texas Commission on Environmental Quality (TCEQ).

Government Publication Date: May 1, 2023

### **Industrial and Hazardous Waste Sites with Corrective Actions:**

**IHW CORR ACTION**

List of Industrial and Hazardous Waste sites with Corrective Actions made available by the Texas Commission of Environmental Quality (TCEQ). The mission of the industrial and hazardous waste (IHW) corrective action program is to oversee the cleanup of sites contaminated from industrial and municipal hazardous and industrial nonhazardous wastes.

Government Publication Date: May 23, 2023

### **Per- and Polyfluoroalkyl Substances (PFAS):**

**PFAS**

A list of sites from the Central Registry and ARTS databases where Per- and Polyfluoroalkyl substances (PFAS) containing materials may be of concern. This list is made available by the Remediation Division of the Texas Commission on Environmental Quality (TCEQ).

Government Publication Date: Aug 3, 2022

**Land Application Permits:**

LAND APPL

Texas Land Application Permits are a requirement from the Texas Commission on Environmental Quality for any domestic facility that disposes of treated effluent by land application such as surface irrigation, evaporation, drainfields or subsurface land application.

**Government Publication Date:** Apr 17, 2023

**Notice of Violation:**

NOV

List of sites that have been sent a Notice of Violation (NOV) by the Texas Commission on Environmental Quality (TCEQ) Office of Compliance and Enforcement. A Notice of Violation is sent out when a site falls out of compliance and has a prescribed time period to return to compliance.

**Government Publication Date:** May 2, 2022

**Notices of Enforcement:**

NOE

Listing of investigations resulting in a Notice of Enforcement (NOE), made available by the Texas Commission on Environmental Quality, Office of Compliance & Enforcement. Multiple violations may be due to identified noncompliance with different regulatory requirements (citations).

**Government Publication Date:** Jul 5, 2022

**Environmental Liens Listing:**

LIENS

List of sites/facilities against which the Texas Commission on Environmental Quality (TCEQ) has placed liens to recover cleanup costs associated with Federal or State Superfund cleanup activities.

**Government Publication Date:** Feb 8, 2023

**Court Orders & Administrative Orders:**

ORD

List of sites that have been sent an Administrative Order or Court Order by the Texas Commission on Environmental Quality (TCEQ) Office of Compliance and Enforcement.

**Government Publication Date:** Feb 14, 2023

**Inactive Regulated RCRA Generator Facilities:**

HIST RCRA GEN

A list of facilities which were once registered as generators of hazardous waste, but are no longer active or no longer require registration. The U.S. Environmental Protection Agency (EPA) requires the Texas Commission on Environmental Quality (TCEQ) to investigate hazardous waste generators. If an unregistered/inactive industrial site generates less than 220 pounds of hazardous or Class 1 industrial waste, it does not have to notify or report to the TCEQ.

**Government Publication Date:** Oct 7, 2022

**Recycle Texas Online Program:**

RTOL

A list of recycling facilities under the Recycle Texas Online service/program made available by the Texas Commission of Environmental Quality (TCEQ). This program allowed facilities to self-report and post their own company/facility information. This program is no longer maintained and these data will not be updated.

**Government Publication Date:** Oct 10, 2011

**Underground Injection Control:**

UIC

List of underground injection control (UIC) permits in the Texas Commission on Environmental Quality (TCEQ) Central Registry database. Includes Class I, Class III, Class IV, Class 5, and non permitted UICs; does not include injection wells regulated by the Railroad Commission of Texas.

**Government Publication Date:** Jan 19, 2023

**Industrial and Hazardous Waste - Generators:**

IHW GENERATOR

List of active, inactive, and post-closure Industrial and Hazardous Waste Generator Facilities permitted by or registered with the Texas Commission on Environmental Quality (TCEQ) under the Texas Administrative Code (TAC) Title 30 Chapter 335.

**Government Publication Date:** May 19, 2023

**Industrial and Hazardous Waste - Transporters:**

IHW TRANSPORT

List of active, inactive, and post-closure Industrial and Hazardous Waste Transporter Facilities permitted by or registered with the Texas Commission on Environmental Quality (TCEQ) under the Texas Administrative Code (TAC) Title 30 Chapter 335.

**Government Publication Date:** May 19, 2023

**New Source Review (NSR) Permits:**

AIR PERMITS

A list of facilities that have applied for New Source Review air permits made available by the Texas Commission on Environmental Quality (TCEQ).

**Government Publication Date:** May 15, 2023

**Point Source Emissions Inventory:****EMISSIONS**

A list of Texas Commission on Environmental Quality (TCEQ) Point Source Emissions Inventory sites. The Point Source Emissions Inventory is an annual survey of chemical plants, refineries, electric utility plants and other industrial sites that meet the reporting criteria in the TCEQ emissions inventory rule (30 TAC §101.10 Exit the TCEQ ).

**Government Publication Date: Apr 25, 2022**

**Tier 2 Report:****TIER 2**

Historical listing of facilities in Texas that store hazardous chemicals and are required to report them under the Emergency Planning and Community Right-to-Know Act (EPCRA) of 1986. This data was provided by the Department of State Health Services (DSHS) and contains facility reports for the 2005 through the 2012 calendar years. Since 2012, agencies are unable to release this listing, as Tier II information is confidential under Texas Government Code Chapter 418, the Texas Disaster Act (TDA). Site specific inquiries can be made to the Texas Commission on Environmental Quality Tier II Chemical Reporting Division.

**Government Publication Date: Dec 31, 2012**

**Edwards Aquifer Permits:****EDWARDS AQUIFER**

Listing of Edwards Aquifer permits made available by the Texas Commission on Environmental Quality (TCEQ). The Edwards Aquifer is home to diverse fauna and is a drinking water source for the city of San Antonio and surrounding central Texas communities. Before building on the recharge, transition, or contributing zones of the Edwards Aquifer, a plan must first be reviewed and approved by the TCEQ Edwards Aquifer Protection Program.

**Government Publication Date: May 23, 2022**

**Tribal**

**No Tribal additional environmental record sources available for this State.**

**County**

**No County additional environmental record sources available for this State.**



# Definitions

**Database Descriptions:** This section provides a detailed explanation for each database including: source, information available, time coverage, and acronyms used. They are listed in alphabetic order.

**Detail Report:** This is the section of the report which provides the most detail for each individual record. Records are summarized by location, starting with the project property followed by records in closest proximity.

**Distance:** The distance value is the distance between plotted points, not necessarily the distance between the sites' boundaries. All values are an approximation.

**Direction:** The direction value is the compass direction of the site in respect to the project property and/or center point of the report.

**Elevation:** The elevation value is taken from the location at which the records for the site address have been plotted. All values are an approximation. Source: Google Elevation API.

**Executive Summary:** This portion of the report is divided into 3 sections:

'Report Summary'- Displays a chart indicating how many records fall on the project property and, within the report search radii.

'Site Report Summary'-Project Property'- This section lists all the records which fall on the project property. For more details, see the 'Detail Report' section.

'Site Report Summary-Surrounding Properties'- This section summarizes all records on adjacent properties, listing them in order of proximity from the project property. For more details, see the 'Detail Report' section.

**Map Key:** The map key number is assigned according to closest proximity from the project property. Map Key numbers always start at #1. The project property will always have a map key of '1' if records are available. If there is a number in brackets beside the main number, this will indicate the number of records on that specific property. If there is no number in brackets, there is only one record for that property.

The symbol and colour used indicates 'elevation': the red inverted triangle will dictate 'ERIS Sites with Lower Elevation', the yellow triangle will dictate 'ERIS Sites with Higher Elevation' and the orange square will dictate 'ERIS Sites with Same Elevation.'

**Unplottables:** These are records that could not be mapped due to various reasons, including limited geographic information. These records may or may not be in your study area, and are included as reference.

## APPENDIX D: QUALIFICATIONS

---

### **Education**

B.S., Environmental Geology, University of Houston – Clear Lake, 2018

### **Registrations**

TDSHS Licensed Asbestos Management Planner (License No. 205769) – Expires August 2023

TDSHS Licensed Lead Risk Assessor (License No. 2071190) – Up for Renewal

TWIC Card – Expires August 2027

### **Training**

24 Hour Asbestos Inspection Course

16 Hour Asbestos Management Planner Course

24 Hour Lead-based Paint Inspector Course

16 Hour Lead-based Paint Risk Assessor Course

40 Hour HAZWOPER Training

### **Experience Summary**

Mr. Brandon Lopez has over six years of experience in the environmental consulting field, including performance of Phase I & II Environmental Site Assessments, Asbestos Inspections, Lead-based Paint Inspections and Risk Assessments, remediation projects through the Texas Risk Reduction Program and Leaking Petroleum Storage Tank Programs, industrial hygiene projects, and stormwater, wastewater, and air permitting. Experience includes commercial, industrial, and multi-family residential properties.

Mr. Lopez has extensive experience in project management and has served as senior project manager on many projects including due diligence, environmental compliance, remediation, and many others. Mr. Lopez has completed hundreds of Phase I & II Environmental Site Assessments, including projects for commercial, industrial, and residential properties. Mr. Lopez has prepared technical reports under the Texas Commission on Environmental Quality Texas Risk Reduction Program and Leaking Petroleum Storage Tank programs. Mr. Lopez is also well versed in industrial operations and has completed environmental compliance projects including Stormwater Pollution Prevention Plans, Spill Prevention, Control, and Countermeasure Plans, Air Permits, and others for a wide variety of industrial clients, including metal fabricating facilities, concrete plants, and chemical manufacturers.

Mr. Lopez has six years of experience in the testing, monitoring, and remediation of soil and groundwater at contaminated properties. Mr. Lopez also has extensive experience in the identification and removal of Underground Storage Tanks (USTs) at LPST sites throughout Texas. Mr. Lopez is experienced in the performance of asbestos inspections, lead-based paint inspections and risk assessments, and the development of O&M plans for these hazardous materials. Mr. Lopez has also coordinated abatement efforts for asbestos and lead-based paint.