



Retail that resonates



NewMark Merrill
COMPANIES



Located at the corner of Arlington Avenue and Madison Street • Riverside, CA
www.newmarkmerrill.com

Prime Retail Space Available

at the corner of Arlington Ave. and Madison St.

Ideally situated less than one mile from SR-91 (Riverside Freeway) and with unparalleled exposure to the heavily trafficked intersection of Arlington Avenue and Madison Street, Arlington Square is anchored by Ross Dress For Less, and Dollar Tree.

 **119,008**
POPULATION
IN 3-MILE RADIUS*

 **\$107,323**
AVERAGE HH INCOME
IN 3-MILE RADIUS*

 Cars Per Day

28,570
ARLINGTON AVE.
16,708
MADISON ST.



1,189,806
ANNUAL VISITS



98,775
SF OF RETAIL SPACE

*Estimates are based on 2024 demographics for population and average income per household.
The information contained herein is not guaranteed and should be independently verified.

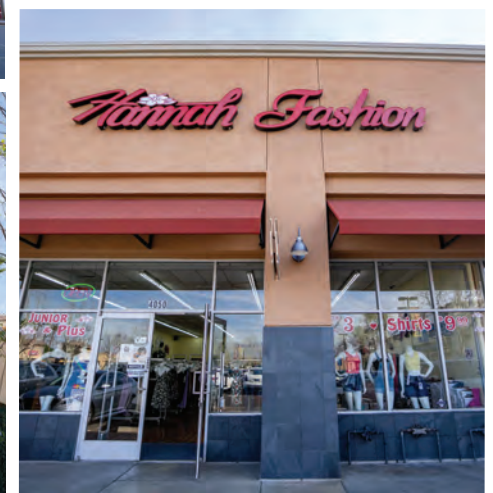

ROSS
DRESS FOR LESS®



**DOLLAR
TREE**

T-Mobile®

AMERICA'S BEST
CONTACTS & EYEGLASSES



#	TENANT	SF
1	AVAILABLE JR. ANCHOR	15,000
2	Ross	25,000
3	Dollar Tree	9,000
4	Coin Op Laundry	2,051
5	Smoke Plus 4	1,151
6	Norma Vasquez, DDS	2,000
7	Hannah Fashion	2,800
8	La Michoacana	1,606
9	America's Best Contacts	3,453
10	Luxury Nail Salon	2,800
11	AVAILABLE	19,200
12	Lash Central	1,200
13	Madison Market	3,938
14	Wok In	1,684
15	T-Mobile	2,506
16	AVAILABLE	4,686



Arlington Ave & Madison Street

When you love shopping centers, it shows.

24025 Park Sorrento, Ste. 300 • Calabasas, CA 91302 • 818.710.6100 • www.newmarkmerrill.com



NewMark Merrill
COMPANIES

NOTE: This information is conceptual in nature and is subject to adjustments pending verification and Client, Tenant, and Government Agency approvals.
No warranties or guaranties of any kind are given or implied by the Architect or Owner.

For Leasing Information
please contact:

Greg Giacopuzzi
Vice President, Leasing & Development
Tel: 818.710.6100, x5798
ggiacopuzzi@newmarkmerrill.com
DRE LIC# 01906640

Darren Bovard
Senior Vice President - Leasing
Tel: 818.710.6100, x5729
dbovard@newmarkmerrill.com
DRE LIC# 01362187