

## LOCATION

NWC of FM 2720 Payne Ln  
Lockhart, Texas 78644

## AVAILABLE

±62.98 acres

## PROPERTY HIGHLIGHTS

- Just north of the 75-acre Industrial Park under construction at FM 2720 & Highway 130
- 4 miles to Downtown Lockhart
- Caldwell County
- Lockhart ISD
- Commuter Friendly, easy access to US-183 & SH-130
- Minutes to shopping, dining and entertainment in downtown Lockhart
- Close proximity to sports and outdoor recreation at Maple Street Park, Lockhart Soccer Complex and Lockhart State Park / Lockhart State Park Golf Course

EVOLVE REAL ESTATE | 281.907.6339

[www.Evolve-RealEstate.com](http://www.Evolve-RealEstate.com)

18732 Centro Main St, Shenandoah, Texas 77385

### For More Information:

**MICHAEL D. GONZALEZ**

[Michael@Evolve-RealEstate.com](mailto:Michael@Evolve-RealEstate.com)

OFFICE: 281.907.6339 | MOBILE: 281-772-4482

The information contained in the following Marketing Brochure is proprietary and strictly confidential. It is intended to be reviewed only by the party receiving it from Evolve Real Estate and should not be made available to any other person or entity without the written consent of Evolve Real Estate. The material contained in this brochure is based in part on information furnished to Evolve Real Estate by sources deemed to be reliable. The information is believed to be accurate in all material respects, but no representations or warranty, express or implied, is made by any party. Nothing contained herein should be relied upon as a promise or representation as to the future. Recipients should conduct their own investigation and analysis.

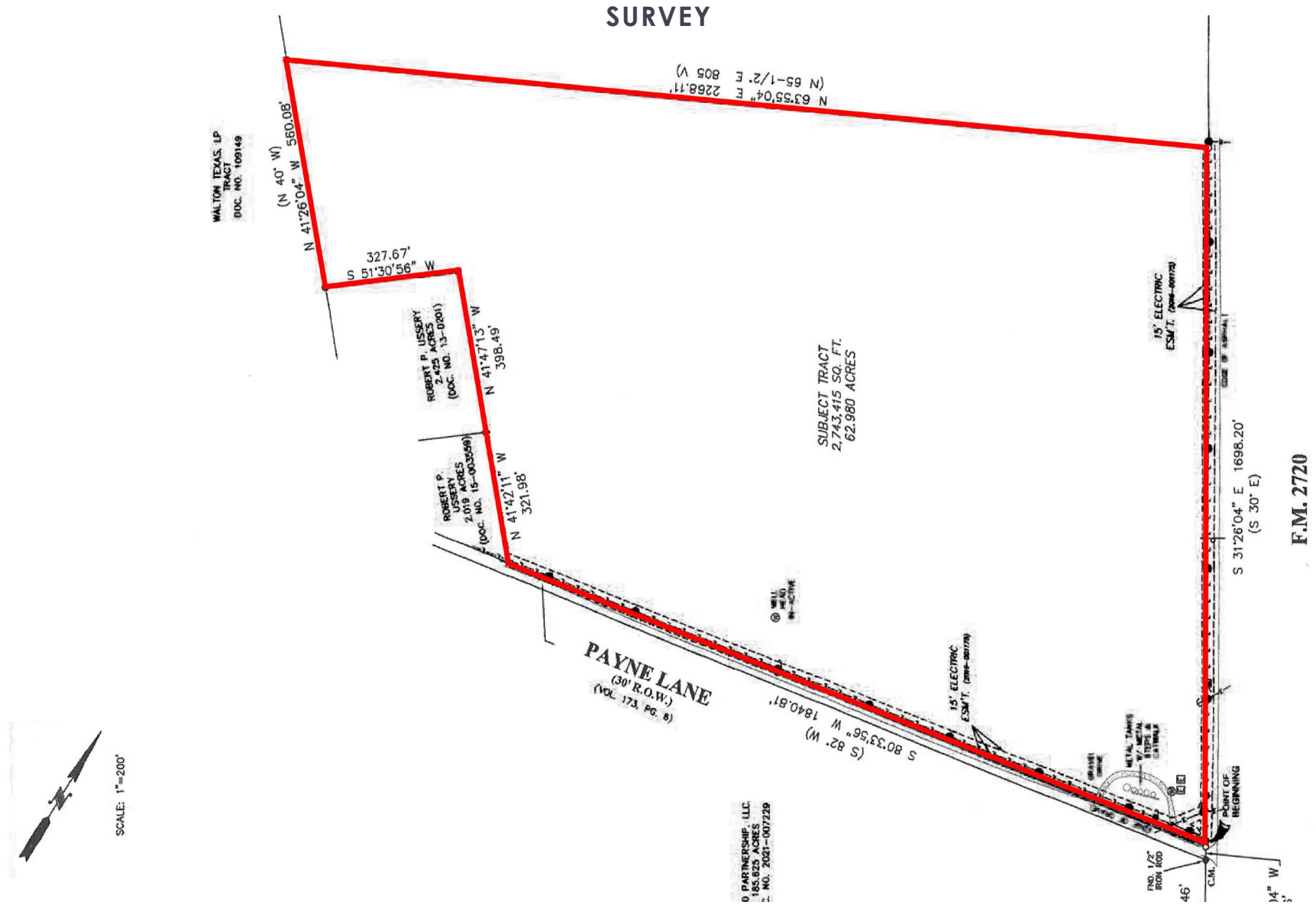

**For More Information:**

**MICHAEL D. GONZALEZ**

Michael@Evolve-RealEstate.com

OFFICE: 281.907.6339 | MOBILE: 281-772-4482

The information contained in the following Marketing Brochure is proprietary and strictly confidential. It is intended to be reviewed only by the party receiving it from Evolve Real Estate and should not be made available to any other person or entity without the written consent of Evolve Real Estate. The material contained in this brochure is based in part on information furnished to Evolve Real Estate by sources deemed to be reliable. The information is believed to be accurate in all material respects, but no representations or warranty, express or implied, is made by any party. Nothing contained herein should be relied upon as a promise or representation as to the future. Recipients should conduct their own investigation and analysis.



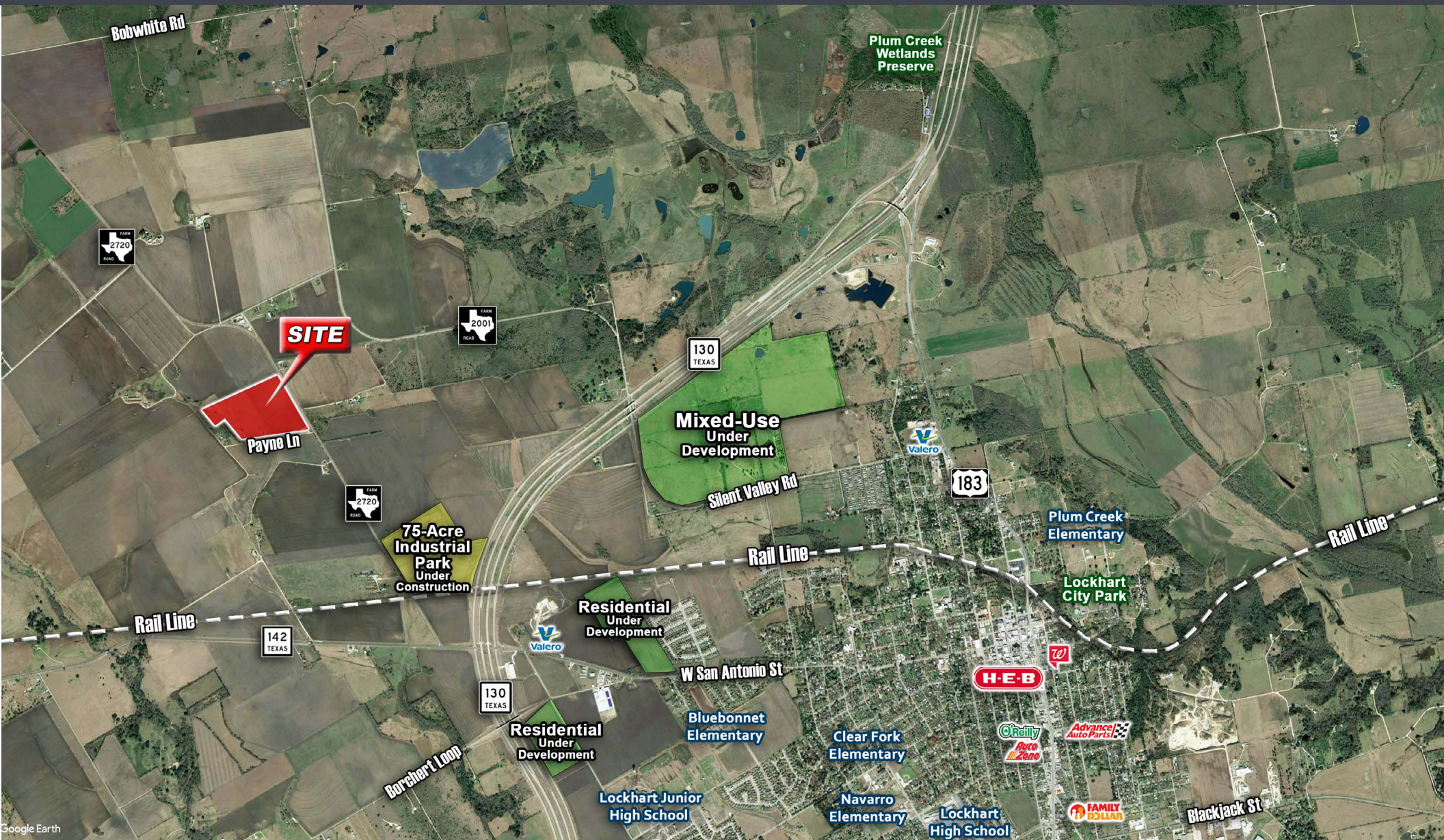

## For More Information:

**MICHAEL D. GONZALEZ**

Michael@Evolve-RealEstate.com

OFFICE: 281.907.6339 | MOBILE: 281-772-4482

The information contained in the following Marketing Brochure is proprietary and strictly confidential. It is intended to be reviewed only by the party receiving it from Evolve Real Estate and should not be made available to any other person or entity without the written consent of Evolve Real Estate. The material contained in this brochure is based in part on information furnished to Evolve Real Estate by sources deemed to be reliable. The information is believed to be accurate in all material respects, but no representations or warranty, express or implied, is made by any party. Nothing contained herein should be relied upon as a promise or representation as to the future. Recipients should conduct their own investigation and analysis.



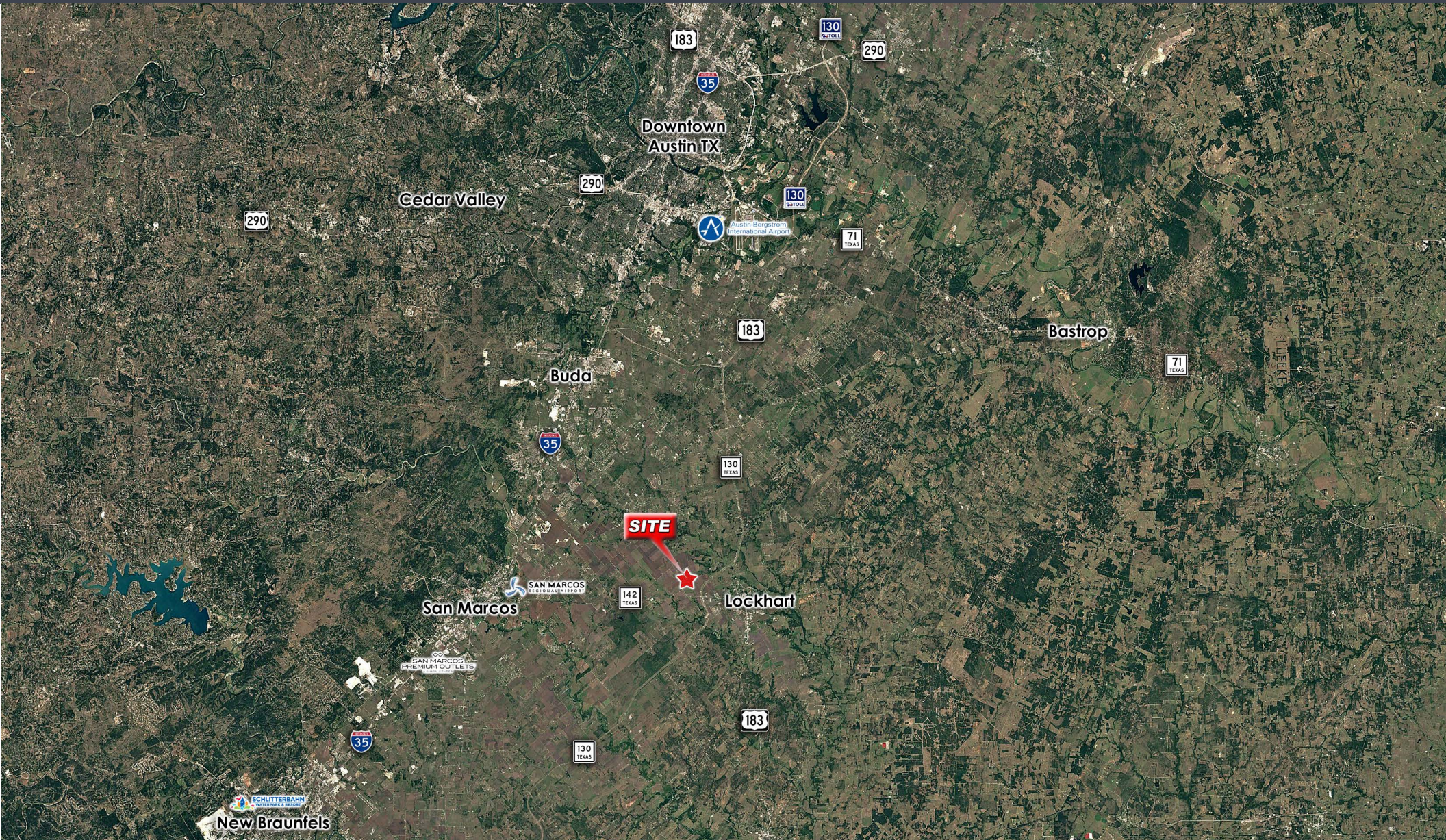

**For More Information:**

**MICHAEL D. GONZALEZ**

Michael@Evolve-RealEstate.com

OFFICE: 281.907.6339 | MOBILE: 281-772-4482

The information contained in the following Marketing Brochure is proprietary and strictly confidential. It is intended to be reviewed only by the party receiving it from Evolve Real Estate and should not be made available to any other person or entity without the written consent of Evolve Real Estate. The material contained in this brochure is based in part on information furnished to Evolve Real Estate by sources deemed to be reliable. The information is believed to be accurate in all material respects, but no representations or warranty, express or implied, is made by any party. Nothing contained herein should be relied upon as a promise or representation as to the future. Recipients should conduct their own investigation and analysis.



|                                  | 5 miles   | 10 miles  | 15 miles  |
|----------------------------------|-----------|-----------|-----------|
| <b>Population Summary</b>        |           |           |           |
| 2010 Total Population            | 13,640    | 45,620    | 147,675   |
| 2020 Total Population            | 15,648    | 62,696    | 216,187   |
| 2020 Group Quarters              | 1,224     | 2,871     | 9,898     |
| 2022 Total Population            | 16,236    | 68,607    | 234,888   |
| 2022 Group Quarters              | 1,224     | 2,890     | 9,884     |
| 2027 Total Population            | 16,916    | 77,962    | 266,763   |
| 2022-2027 Annual Rate            | 0.82%     | 2.59%     | 2.58%     |
| 2022 Total Daytime Population    | 15,198    | 50,541    | 200,760   |
| Workers                          | 6,995     | 14,689    | 80,941    |
| Residents                        | 8,203     | 35,852    | 119,819   |
| <b>Household Summary</b>         |           |           |           |
| 2010 Households                  | 4,446     | 13,539    | 48,707    |
| 2010 Average Household Size      | 2.80      | 3.10      | 2.83      |
| 2020 Total Households            | 5,319     | 19,136    | 74,667    |
| 2020 Average Household Size      | 2.71      | 3.13      | 2.76      |
| 2022 Households                  | 5,579     | 21,024    | 81,383    |
| 2022 Average Household Size      | 2.69      | 3.13      | 2.76      |
| 2027 Households                  | 5,860     | 24,013    | 92,685    |
| 2027 Average Household Size      | 2.68      | 3.13      | 2.77      |
| 2022-2027 Annual Rate            | 0.99%     | 2.69%     | 2.63%     |
| 2010 Families                    | 3,203     | 10,189    | 31,023    |
| 2010 Average Family Size         | 3.31      | 3.55      | 3.43      |
| 2022 Families                    | 3,896     | 15,219    | 50,146    |
| 2022 Average Family Size         | 3.25      | 3.65      | 3.43      |
| 2027 Families                    | 4,095     | 17,417    | 57,403    |
| 2027 Average Family Size         | 3.22      | 3.64      | 3.42      |
| 2022-2027 Annual Rate            | 1.00%     | 2.73%     | 2.74%     |
| <b>Housing Unit Summary</b>      |           |           |           |
| 2000 Housing Units               | 4,266     | 10,261    | 34,441    |
| Owner Occupied Housing Units     | 58.6%     | 67.4%     | 55.7%     |
| Renter Occupied Housing Units    | 34.4%     | 25.2%     | 37.9%     |
| Vacant Housing Units             | 7.0%      | 7.4%      | 6.4%      |
| 2010 Housing Units               | 4,892     | 14,773    | 52,561    |
| Owner Occupied Housing Units     | 57.7%     | 66.3%     | 54.9%     |
| Renter Occupied Housing Units    | 33.2%     | 25.4%     | 37.8%     |
| Vacant Housing Units             | 9.1%      | 8.4%      | 7.3%      |
| 2020 Housing Units               | 5,712     | 20,354    | 80,167    |
| Vacant Housing Units             | 6.9%      | 6.0%      | 6.9%      |
| 2022 Housing Units               | 5,989     | 22,250    | 87,179    |
| Owner Occupied Housing Units     | 58.4%     | 67.4%     | 54.4%     |
| Renter Occupied Housing Units    | 34.8%     | 27.1%     | 39.0%     |
| Vacant Housing Units             | 6.8%      | 5.5%      | 6.6%      |
| 2027 Housing Units               | 6,312     | 25,591    | 100,052   |
| Owner Occupied Housing Units     | 59.0%     | 69.8%     | 56.6%     |
| Renter Occupied Housing Units    | 33.8%     | 24.0%     | 36.0%     |
| Vacant Housing Units             | 7.2%      | 6.2%      | 7.4%      |
| <b>Median Household Income</b>   |           |           |           |
| 2022                             | \$62,307  | \$66,862  | \$63,356  |
| 2027                             | \$69,219  | \$77,736  | \$74,009  |
| <b>Median Home Value</b>         |           |           |           |
| 2022                             | \$190,275 | \$207,096 | \$237,311 |
| 2027                             | \$235,183 | \$255,908 | \$282,700 |
| <b>2022 Households by Income</b> |           |           |           |
| Household Income Base            | 5,579     | 21,024    | 81,382    |
| <\$15,000                        | 10.1%     | 7.2%      | 9.3%      |
| \$15,000 - \$24,999              | 6.8%      | 6.1%      | 7.1%      |
| \$25,000 - \$34,999              | 9.2%      | 7.6%      | 7.0%      |
| \$35,000 - \$49,999              | 10.3%     | 12.1%     | 13.7%     |
| \$50,000 - \$74,999              | 22.8%     | 22.3%     | 20.5%     |
| \$75,000 - \$99,999              | 17.0%     | 18.2%     | 15.5%     |
| \$100,000 - \$149,999            | 14.6%     | 15.9%     | 15.0%     |
| \$150,000 - \$199,999            | 4.7%      | 5.3%      | 7.1%      |
| \$200,000+                       | 4.6%      | 5.2%      | 4.8%      |
| Average Household Income         | \$82,818  | \$87,634  | \$85,513  |

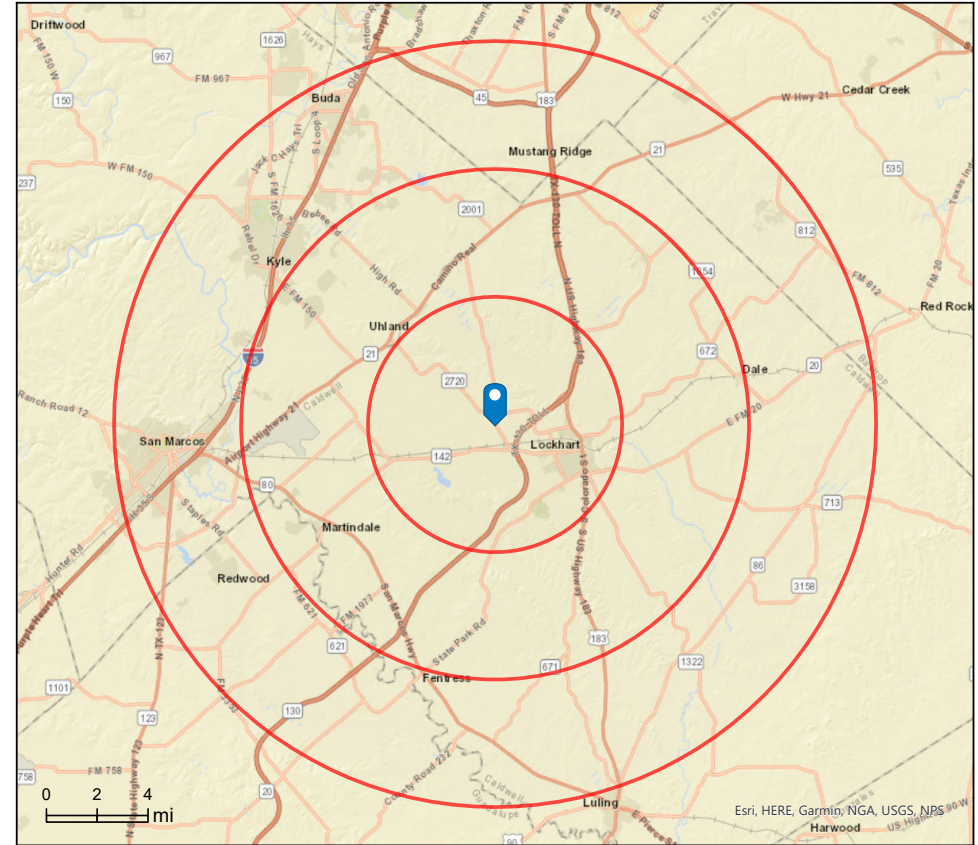

|                                                      | 5 miles | 10 miles | 15 miles |
|------------------------------------------------------|---------|----------|----------|
| <b>2022 Population 25+ by Educational Attainment</b> |         |          |          |
| Total                                                | 11,009  | 43,944   | 139,067  |
| Less than 9th Grade                                  | 6.1%    | 7.6%     | 5.9%     |
| 9th - 12th Grade, No Diploma                         | 9.5%    | 10.4%    | 7.9%     |
| High School Graduate                                 | 35.6%   | 29.8%    | 26.3%    |
| GED/Alternative Credential                           | 6.6%    | 5.9%     | 5.1%     |
| Some College, No Degree                              | 19.9%   | 20.6%    | 20.9%    |
| Associate Degree                                     | 4.3%    | 6.2%     | 6.7%     |
| Bachelor's Degree                                    | 12.9%   | 14.0%    | 18.6%    |
| Graduate/Professional Degree                         | 5.0%    | 5.5%     | 8.7%     |
| <b>2022 Population 15+ by Marital Status</b>         |         |          |          |
| Total                                                | 13,125  | 53,678   | 188,059  |
| Never Married                                        | 34.4%   | 36.0%    | 44.3%    |
| Married                                              | 46.5%   | 48.0%    | 42.3%    |
| Widowed                                              | 7.6%    | 5.5%     | 3.8%     |
| Divorced                                             | 11.6%   | 10.5%    | 9.6%     |

For More Information:

**MICHAEL D. GONZALEZ**

Michael@Evolve-RealEstate.com

OFFICE: 281.907.6339 | MOBILE: 281-772-4482

The information contained in the following Marketing Brochure is proprietary and strictly confidential. It is intended to be reviewed only by the party receiving it from Evolve Real Estate and should not be made available to any other person or entity without the written consent of Evolve Real Estate. The material contained in this brochure is based in part on information furnished to Evolve Real Estate by sources deemed to be reliable. The information is believed to be accurate in all material respects, but no representations or warranty, express or implied, is made by any party. Nothing contained herein should be relied upon as a promise or representation as to the future. Recipients should conduct their own investigation and analysis.