



Price Reduced!

FOR SALE

22,346± SF INDUSTRIAL FLEX SPACE

Property Highlights

- 22,346± Total SF between 2 buildings situated on 3.29± Acres
- Building 1: 17,156 SF with 2 dock level doors and 1 drive in door
- Building 2: 5,200 SF with 1 dock level door and 1 drive-in door
- Previously used for the manufacturing of equipment for the food processing industry
- Great location for industrial use including manufacturing, warehouse, and distribution
- Buildings have been well maintained and have minimal deferred maintenance
- Ample parking and additional yard space for expansion of the buildings or outdoor storage
- Asking price \$440,000

Demographic	1 Mile	3 Miles	5 Miles
Population	280	1,227	8,324
Households	109	510	3,481
Average H.H. Income	\$118,408	\$113,488	\$114,157
Daytime Employees	107	252	3,587

Source: ESRI Business Analyst 2024

Traffic Counts

Townline Road	2,477 AADT
Dopp Hill Road	115 AADT

Source: NYS DOT 2023

EXCLUSIVE CONTACT

James Dylan Furney
Associate Real Estate Broker
+1 315 225 8571
jdfurney@pyramidbrokerage.com

Nicholas Cignarale
Real Estate Salesperson
+1 315 617 2662
ncignarale@pyramidbrokerage.com

587 Main Street, Suite 102
New York Mills, New York 13417
+1 315 736 0856
pyramidbrokerage.com



CUSHMAN &
WAKEFIELD



Pyramid Brokerage
Company

9057 Dopp Hill Road
Westernville, New York 13486

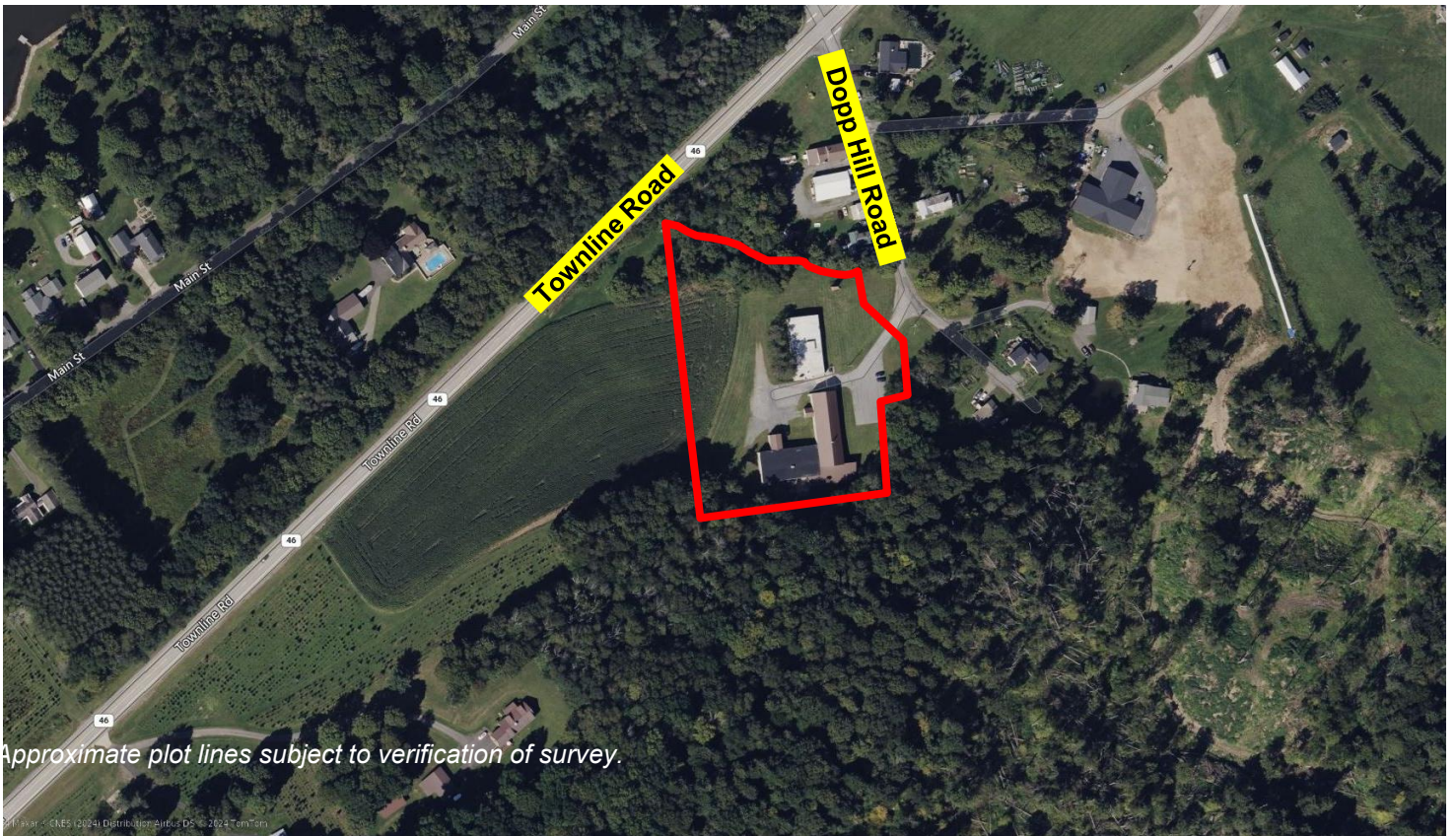
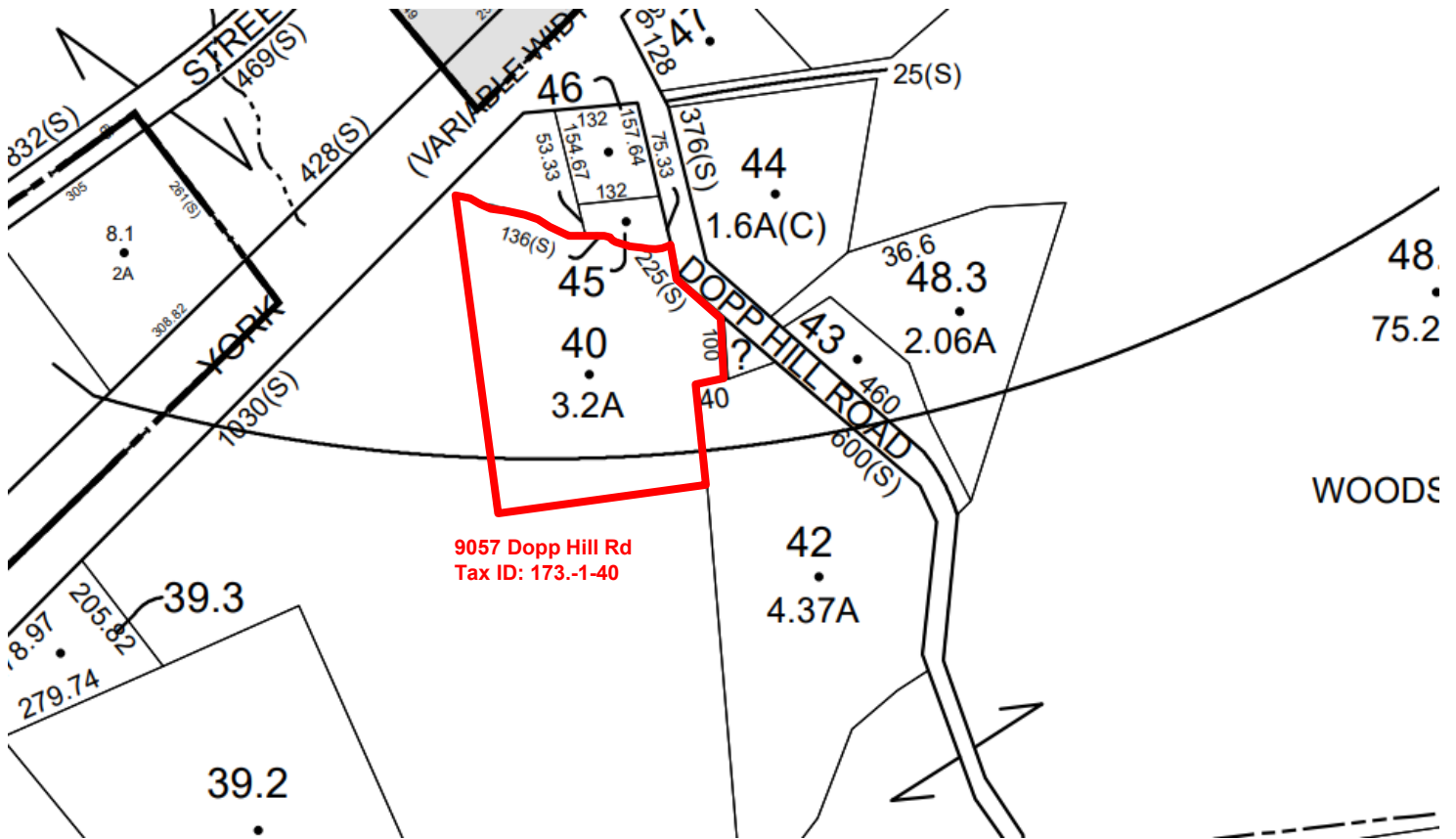

Independently Owned and Operated / A Member of the Cushman & Wakefield Alliance

Cushman & Wakefield Copyright 2025. No warranty or representation, express or implied, is made to the accuracy or completeness of the information contained herein, and same is submitted subject to errors, omissions, change of price, rental or other conditions, withdrawal without notice, and to any special listing conditions imposed by the property owner(s). As applicable, we make no representation as to the condition of the property (or properties) in question.



**CUSHMAN &
WAKEFIELD**



**Pyramid Brokerage
Company**

**9057 Dopp Hill Road
Westernville, New York 13486**



Chobani is coming to Rome, New York!



An aerial view of Chobani's yogurt plant in South Erneston. (Provided photo) Chobani

Chobani to invest \$1.2 billion into building a 1.4 million square-foot dairy processing plant at Griffiss Business and Technology Park — the largest investment in natural food manufacturing in the United States. The Triangle Site, measuring around 332 acres at Griffiss International Airport, will house the new Greek yogurt manufacturing facility. Chobani aims to create more than 1,000 jobs in Oneida County, nearly doubling Chobani's New York State workforce.



"Chobani seeing rising demand, plans giant factory in New York" - The New York Times

"Why Chobani is doubling down in Upstate NY: the milk, booming sales and the people"- Syracuse.com



"A new era of opportunity begins with Chobani in Rome" - The Rome Sentinel