

# COPPER BEECH NORTH

EAST FAYETTE STREET  
SYRACUSE, NEW YORK

## SCHEMATIC DESIGN

DATE - AUGUST 4, 2015

### INDEX OF DRAWINGS:

SK-C1	COVER SHEET
SK-L1	PROPOSED SCHEMATIC SITE PLAN
SK-101	PROPOSED SCHEMATIC FLOOR PLANS 1-4
SK-300	PROPOSED ELEVATIONS

### OWNER:

COPPER BEECH COMMONS,LLC  
505 EAST FAYETTE ST. SYRACUSE, N.Y. 13202

### ARCHITECT:

HARRINGTON & MOSHER ARCHITECTS, P.C.  
506 EAST WASHINGTON ST. - SUITE B  
SYRACUSE, NEW YORK 13202

COPPER BEECH NORTH  
EAST FAYETTE STREET  
SYRACUSE, NEW YORK

HARRINGTON & MOSHER  
ARCHITECTS, P.C.  
MEMBERS OF AMERICAN INSTITUTE OF ARCHITECTS  
506 EAST WASHINGTON ST. SYRACUSE, NY 13202 (315) 437-7601  
COPYRIGHT 2015, HARRINGTON & MOSHER ARCHITECT P.C. ALL RIGHTS RESERVED. REUSE OF THESE DOCUMENTS WITHOUT THE WRITTEN PERMISSION OF HARRINGTON & MOSHER ARCHITECTS, P.C. IS PROHIBITED.  
UNDER THE DIRECTION OF A REGISTERED ARCHITECT TO ALTER THIS DRAWING, IF ALTERED SUCH AS SHALL AFFECT HIS OR HER SEAL, SONOR TO THE DATE, THE NOTATION, ALTERED BY AND A DESCRIPTION OF SUCH ALTERATION.

COVER SHEET

SCALE: AS NOTED

DRAWN BY: JEH / DEM

CHECKED BY: DEM

ARCHITECT'S SEAL/SIGNATURE

JOB NO.

1557

SHEET NO.

SK-C1

ISSUED: 08/04/2015

# EAST FAYETTE STREET

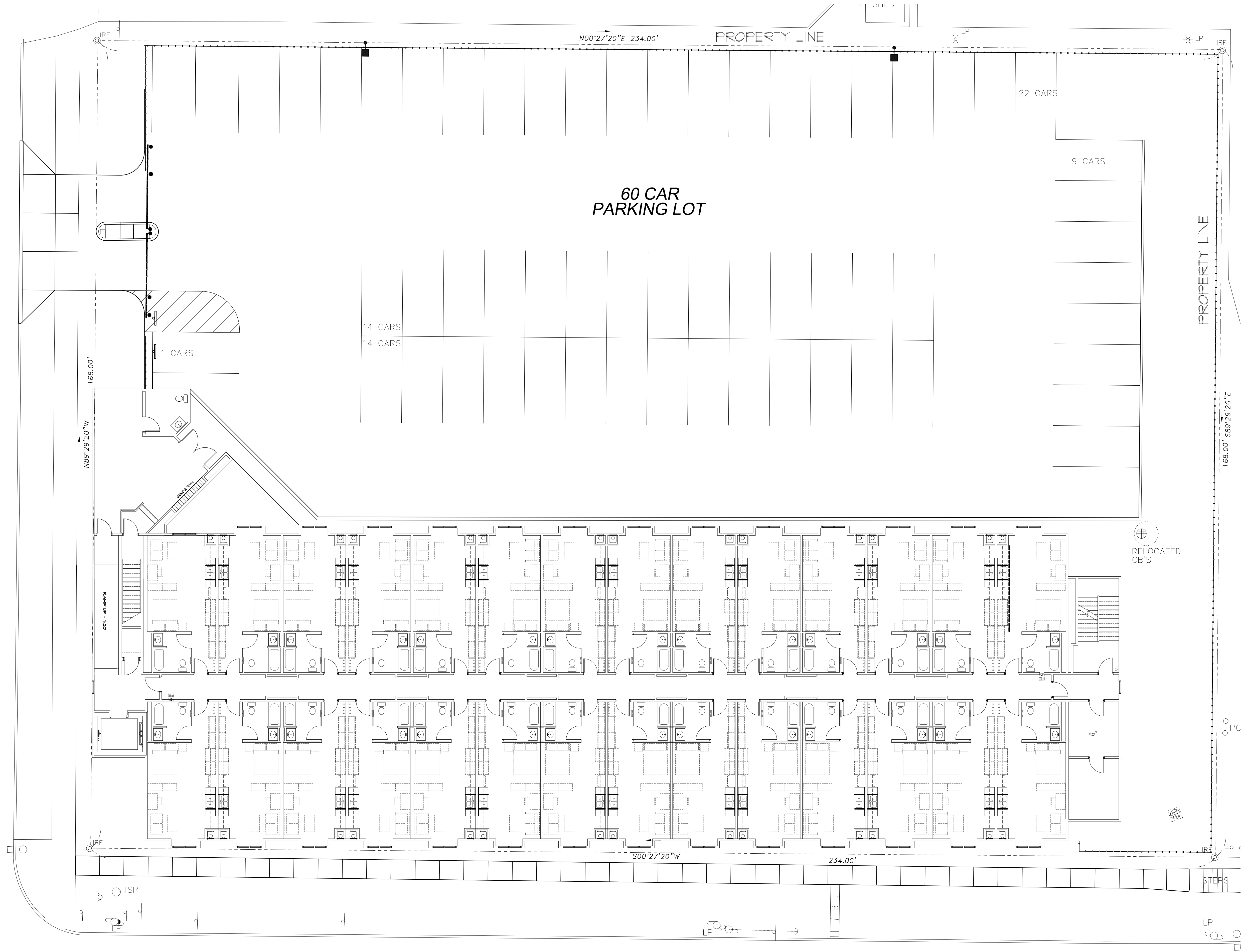

UNIVERSITY

AVENUE

PROPOSED SCHEMATIC SITE PLAN

1  
SK-L1

SCALE: 1" = 10'

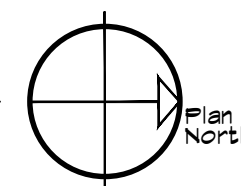

ISSUED: 08/04/2015

PROPOSED SCHEMATIC  
SITE PLAN

SCALE: AS NOTED  
DRAWN BY: JGH / DEM  
CHKD BY: DEM

ARCHITECT'S SEAL/SIGNATURE

JOB NO:  
1557

SHEET NO:  
SK-L1

HARRINGTON & MOSHER  
ARCHITECTS, P.C.

MEMBERS OF AMERICAN INSTITUTE OF ARCHITECTS  
155 WEST WASHINGTON ST. SYRACUSE, NY 13202-1072 TEL: 315-477-7601  
COPYRIGHT 2015, HARRINGTON & MOSHER ARCHITECT P.C. ALL RIGHTS RESERVED. REUSE OF THESE DOCUMENTS WITHOUT THE WRITTEN PERMISSION OF HARRINGTON & MOSHER ARCHITECT P.C. IS PROHIBITED. THIS PLAN IS A PRELIMINARY DESIGN AND IS SUBJECT TO CHANGE WITHOUT NOTICE. UNDER THE PROVISIONS OF ARTICLE 2209-A, § 207 OF THE NEW YORK STATE EDUCATION LAW FOR ANY PERSON UNLESS ACTING AS AN ARCHITECT OR ARCHITECTURAL FIRM, THE REVISION, ALTERED BY AND A DESCRIPTION OF SUCH ALTERATION.

COPPER BEECH NORTH  
EAST FAYETTE STREET  
SYRACUSE, NEW YORK

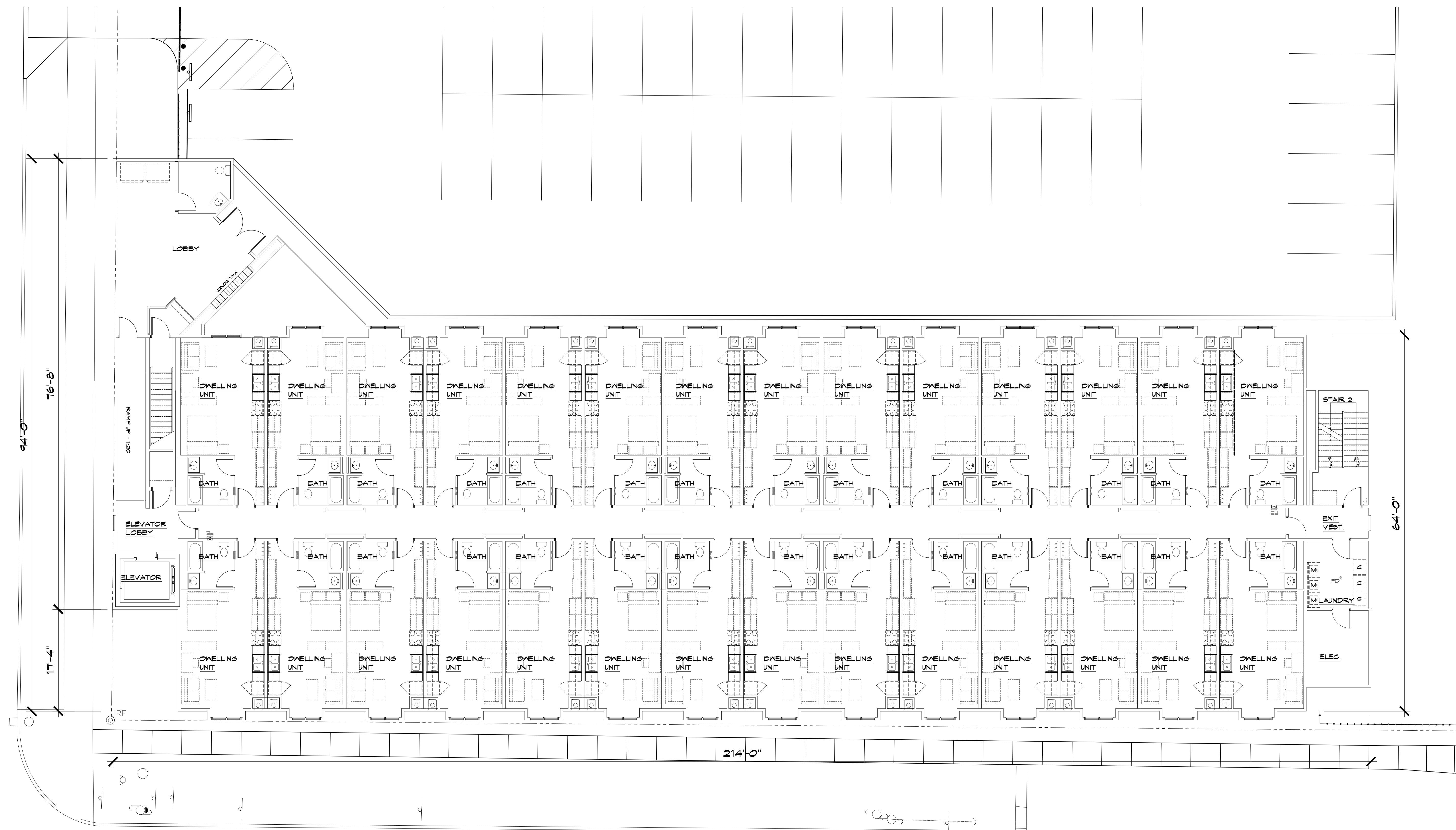

1  
SK-101

PROPOSED FLOOR PLANS [1 THRU 4]

SCALE: 1/8" = 1'-0"

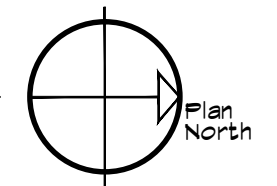

**28 DWELLING UNITS PER FLOORS ONE THRU FOUR**  
**14 DWELLING UNITS LOWER LEVEL**  
**126 TOTAL DWELLING UNITS**  
**1 BEDROOMS PER DWELLING UNIT**

COPPER BEECH NORTH  
 EAST FAYETTE STREET  
 SYRACUSE, NEW YORK

HARRINGTON & MOSHER  
 ARCHITECTS, P.C.  
 MEMBERS OF AMERICAN INSTITUTE OF ARCHITECTS  
 1501 WASHINGTON STREET, SUITE 1100, SYRACUSE, NY 13202-1100  
 COPYRIGHT 2015, HARRINGTON & MOSHER ARCHITECT P.C. ALL RIGHTS RESERVED. REUSE OF THESE DOCUMENTS WITHOUT THE WRITTEN PERMISSION OF HARRINGTON & MOSHER ARCHITECT P.C. IS PROHIBITED. THIS DRAWING IS THE PROPERTY OF HARRINGTON & MOSHER ARCHITECT P.C. AND IS TO BE USED ONLY FOR THE PROJECT AND LOCATION SPECIFICALLY IDENTIFIED HEREON. ANY REUSE OR ALTERATION OF THIS DRAWING WITHOUT THE WRITTEN PERMISSION OF HARRINGTON & MOSHER ARCHITECT P.C. IS PROHIBITED. UNDER THE PROVISIONS OF ARTICLE 2209-A, § 2-207 OF THE NEW YORK STATE EDUCATION LAW FOR AN INDIVIDUAL ACTING AS AN ARCHITECT OR ARCHITECTURAL FIRM, THIS DRAWING IS THE PROPERTY OF HARRINGTON & MOSHER ARCHITECT P.C. AND IS TO BE USED ONLY FOR THE PROJECT AND LOCATION SPECIFICALLY IDENTIFIED HEREON. ANY REUSE OR ALTERATION OF THIS DRAWING WITHOUT THE WRITTEN PERMISSION OF HARRINGTON & MOSHER ARCHITECT P.C. IS PROHIBITED.

PROPOSED  
 FLOOR PLANS 1 THRU 4

SCALE: AS NOTED  
 DRAWN BY: JEH / DEM  
 CHECKED BY: DEM  
 ARCHITECT'S SEAL/SIGNATURE

JOB NO.  
 1557

SHEET NO.  
 SK-101

ISSUED: 08/04/2015

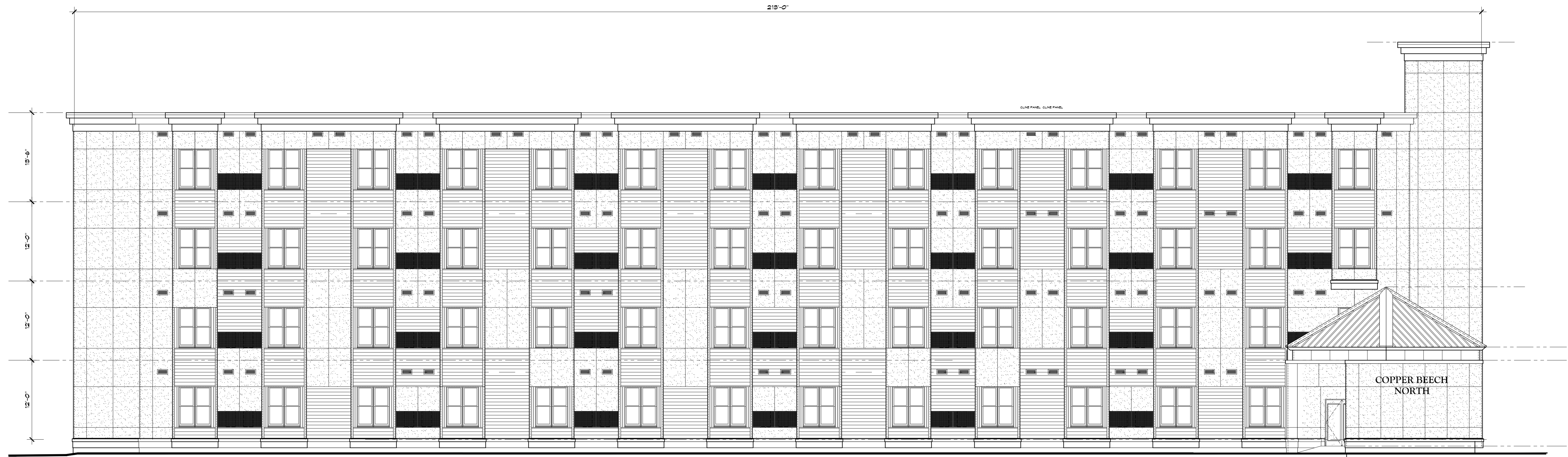

1  
SK-300

PROPOSED WEST ELEVATION [FRONT]  
SCALE: 1/8" = 1'-0"

COPPER BEECH NORTH  
EAST FAYETTE STREET  
SYRACUSE, NEW YORK

HARRINGTON & MOSHER  
ARCHITECTS, P.C.

MEMBERS OF AMERICAN INSTITUTE OF ARCHITECTS  
1501 WASHINGTON ST. SYRACUSE, NY 13203-1372  
TEL: 315.487.7601  
FAX: 315.487.7602  
COPYRIGHT 2015, HARRINGTON & MOSHER ARCHITECT P.C. ALL RIGHTS RESERVED. REUSE OF THESE DOCUMENTS WITHOUT THE WRITTEN PERMISSION OF HARRINGTON & MOSHER ARCHITECT P.C. IS PROHIBITED.  
UNDER THE PROVISIONS OF ARTICLE 2209-A, § 2-207 OF THE NEW YORK STATE EDUCATION LAW FOR AN INDIVIDUAL ACTING AS AN ARCHITECT OR ARCHITECTURAL FIRM, THE ARCHITECT'S SEAL AND SIGNATURE SHALL BE REQUIRED FOR THE SEAL, SIGNATURE AND DATE, THE NOTATION "ACTED BY" AND A DESCRIPTION OF SUCH ALTERATION.

PROPOSED  
ELEVATIONS

SCALE: AS NOTED  
DRAWN BY: JH / DEM  
CHECKED BY: DEM  
ARCHITECT'S SEAL/SIGNATURE

JOB NO.  
1557  
SHEET NO.

SK-300