

**FOR SALE**

**33 COMMERCIAL BLVD**

Novato, CA 94949



The information herein has not been independently verified by the real estate brokers. Interested parties should have experts of their choice inspect and verify all information. Real estate brokers are not experts with respect to building construction, environmental, legal, tax, and other such matters.

**NICK EGIDE**

CA LIC #01859524

(415) 762-8067

[nick@meridiancommercial.com](mailto:nick@meridiancommercial.com)



615A E. Washington St. | Petaluma, CA 94952 | <https://www.meridiancommercial.com>

# FOR SALE

Property Summary

# 33 COMMERCIAL BLVD

Novato, CA 94949

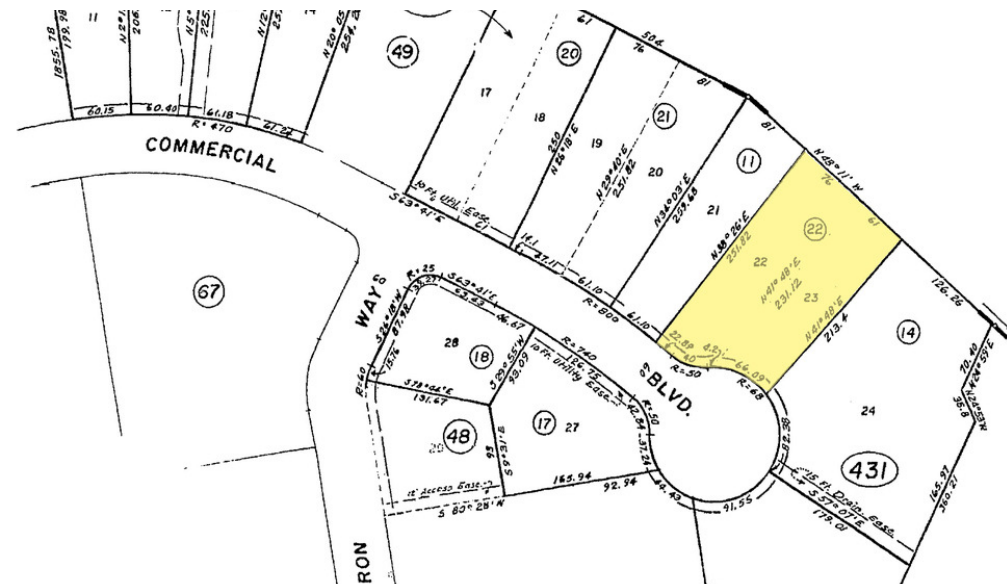

## LOCATION DESCRIPTION

33 Commercial is well located at the end of a cul de sac on Commercial Boulevard in the Bel Marin Keys Industrial Park. The property provides a very easy ingress and egress, much easier than most buildings in the Bel Marin Keys Park.

## PROPERTY HIGHLIGHTS

- Owner-User opportunity, full building can be available
- HVAC in majority of warehouse and office space
- 21 parking stalls
- 14-16' clear height
- 1600 AMP 240 volt power
- 5 grade level doors
- Secured parking area at rear of building.

## PROPERTY DESCRIPTION

33 Commercial Boulevard is a reinforced concrete light industrial building in Bel Marin Keys. The property boasts a large amount of HVAC, some of which was installed by the current owner that can provide temperature control for not only the office areas but also a majority of the warehouse areas. 21 parking stalls provide for plenty of parking as well as a generous amount of space behind the building to store vehicles protected by secured fencing.

## OFFERING SUMMARY

|                |                 |
|----------------|-----------------|
| Sale Price:    | \$3,000,000     |
| Lot Size:      | ±14,810 SF      |
| Building Size: | ±10,193 SF      |
| \$/SF:         | \$294.32        |
| Property Type: | Office/Showroom |
| Zoning:        | PD              |

### NICK EGIDE

CA LIC #01859524  
(415) 762-8067

[nick@meridiancommercial.com](mailto:nick@meridiancommercial.com)



**FOR SALE**

Additional Photos

**33 COMMERCIAL BLVD**

Novato, CA 94949



**NICK EGIDE**  
CA LIC #01859524  
(415) 762-8067  
nick@meridiancommercial.com

615A E. Washington St. | Petaluma, CA 94952 | <https://www.meridiancommercial.com>

# FOR SALE

Floor Plans

# 33 COMMERCIAL BLVD

Novato, CA 94949

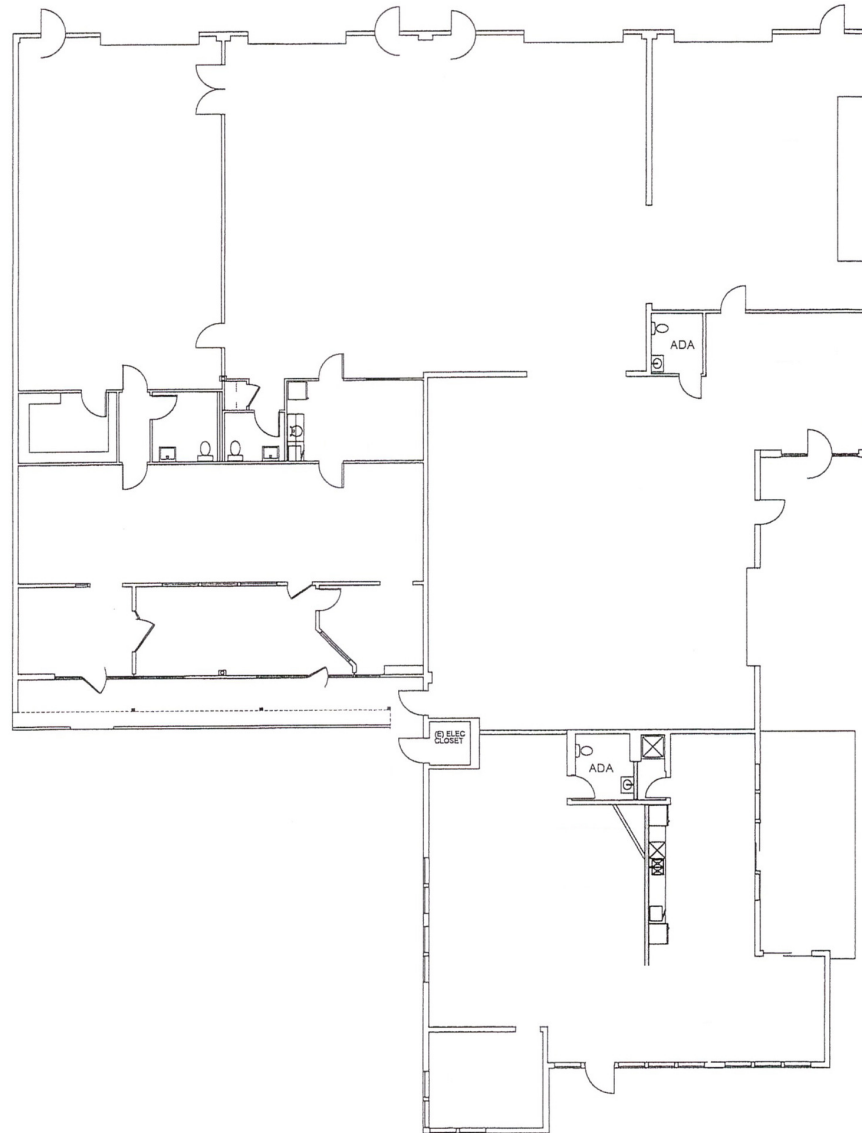

# FOR SALE

Demographics Map & Report

# 33 COMMERCIAL BLVD

Novato, CA 94949

| POPULATION           | 1 MILE | 3 MILES | 5 MILES |
|----------------------|--------|---------|---------|
| Total Population     | 5,777  | 35,190  | 78,365  |
| Average Age          | 47.7   | 44.4    | 47.8    |
| Average Age (Male)   | 43.4   | 43.4    | 46.3    |
| Average Age (Female) | 49.9   | 44.9    | 48.9    |

| HOUSEHOLDS & INCOME | 1 MILE      | 3 MILES     | 5 MILES     |
|---------------------|-------------|-------------|-------------|
| Total Households    | 2,262       | 13,239      | 30,299      |
| # of Persons per HH | 2.6         | 2.7         | 2.6         |
| Average HH Income   | \$162,675   | \$172,031   | \$174,301   |
| Average House Value | \$1,074,581 | \$1,080,450 | \$1,152,527 |

2023 American Community Survey (ACS)

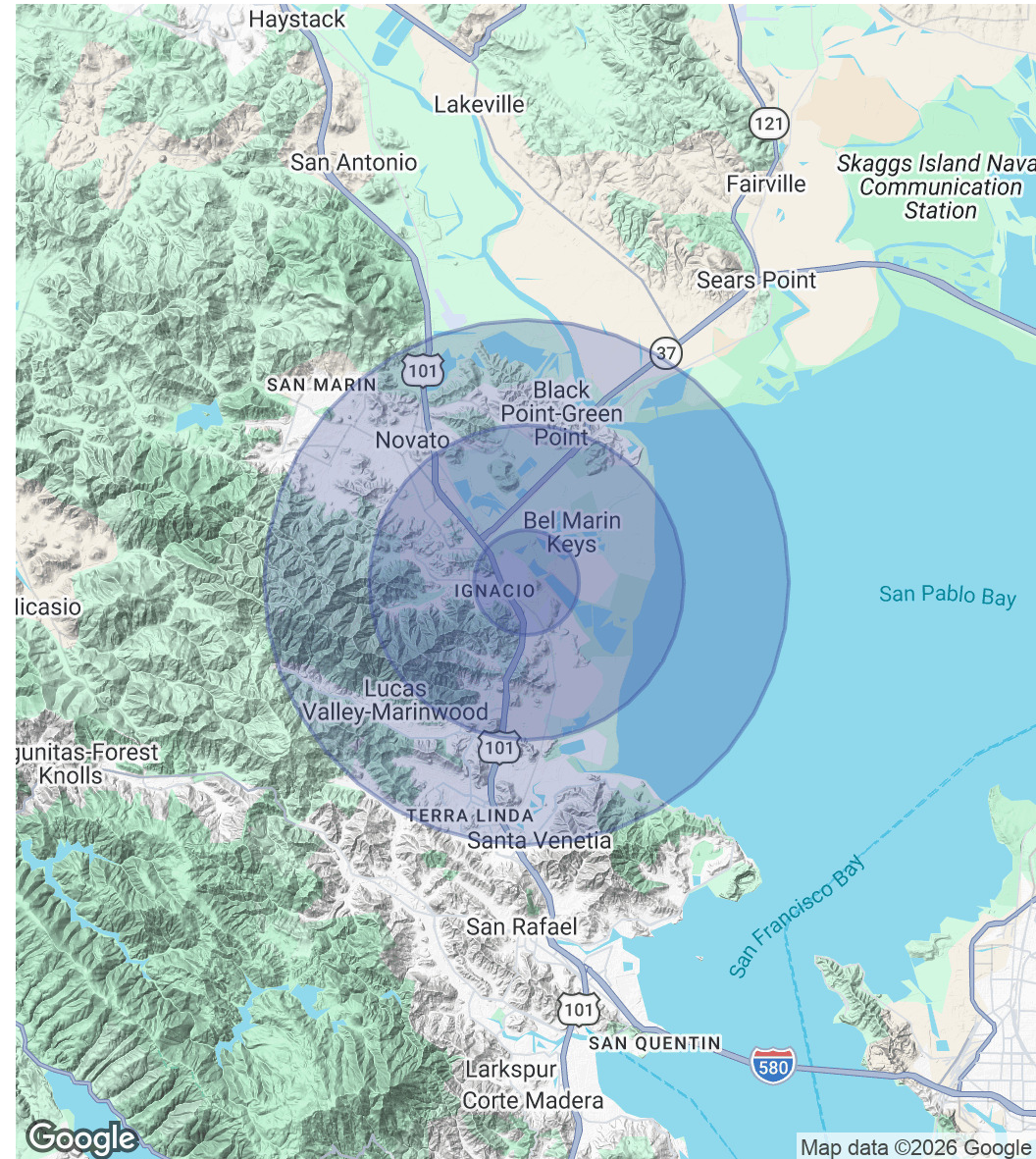

**NICK EGIDE**

CA LIC #01859524

(415) 762-8067

[nick@meridiancommercial.com](mailto:nick@meridiancommercial.com)



# FOR SALE

Retailer Map

# 33 COMMERCIAL BLVD

Novato, CA 94949



Map data ©2026 Imagery ©2026 Airbus, Maxar Technologies, Han

**NICK EGIDE**

CA LIC #01859524

(415) 762-8067

nick@meridiancommercial.com



# FOR SALE

Aerial Map

# 33 COMMERCIAL BLVD

Novato, CA 94949



Map data ©2026 Imagery ©2026 Airbus, Maxar Technologies,



**NICK EGIDE**  
CA LIC #01859524  
(415) 762-8067  
nick@meridiancommercial.com

615A E. Washington St. | Petaluma, CA 94952 | <https://www.meridiancommercial.com>