

HERITAGE SQUARE FOR LEASE



Offered at
\$30 PSF
NNN

AIN: 353230
Acres: 5.84

New Retail Center in Coeur d'Alene, Idaho. Excellent location with high visibility near the signalized intersection of Wilbur Avenue and Highway 95, with traffic counts of $\pm 32,000$ per day. With abundant storefront glass and parking, this modern project consists of a $\pm 12,000$ SF building with suite sizes ranging from $\pm 1,837$ to $\pm 4,169$ SF.

Join 5 Guys Burgers, EyeMart Express and Port of Subs in this new multi-tenant retail building.



7307 N Culture Way
Coeur d'Alene, Idaho 83815



PAT EBERLIN

208.215.1375

pat.eberlin@kiemlehagood.com

**KIEMLE
HAGOOD**
KIEMLEHAGOOD.COM

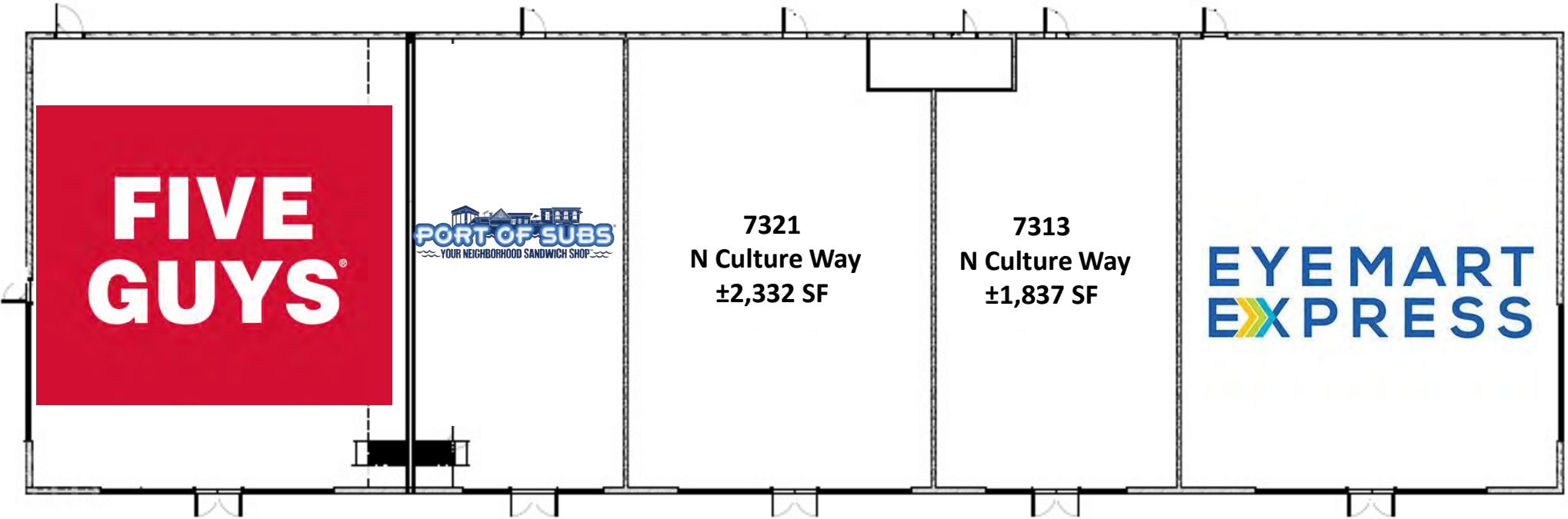

Proposed Floor Plan



[Street View](#)



PAT EBERLIN

208.215.1375

pat.eberlin@kiemlehagood.com

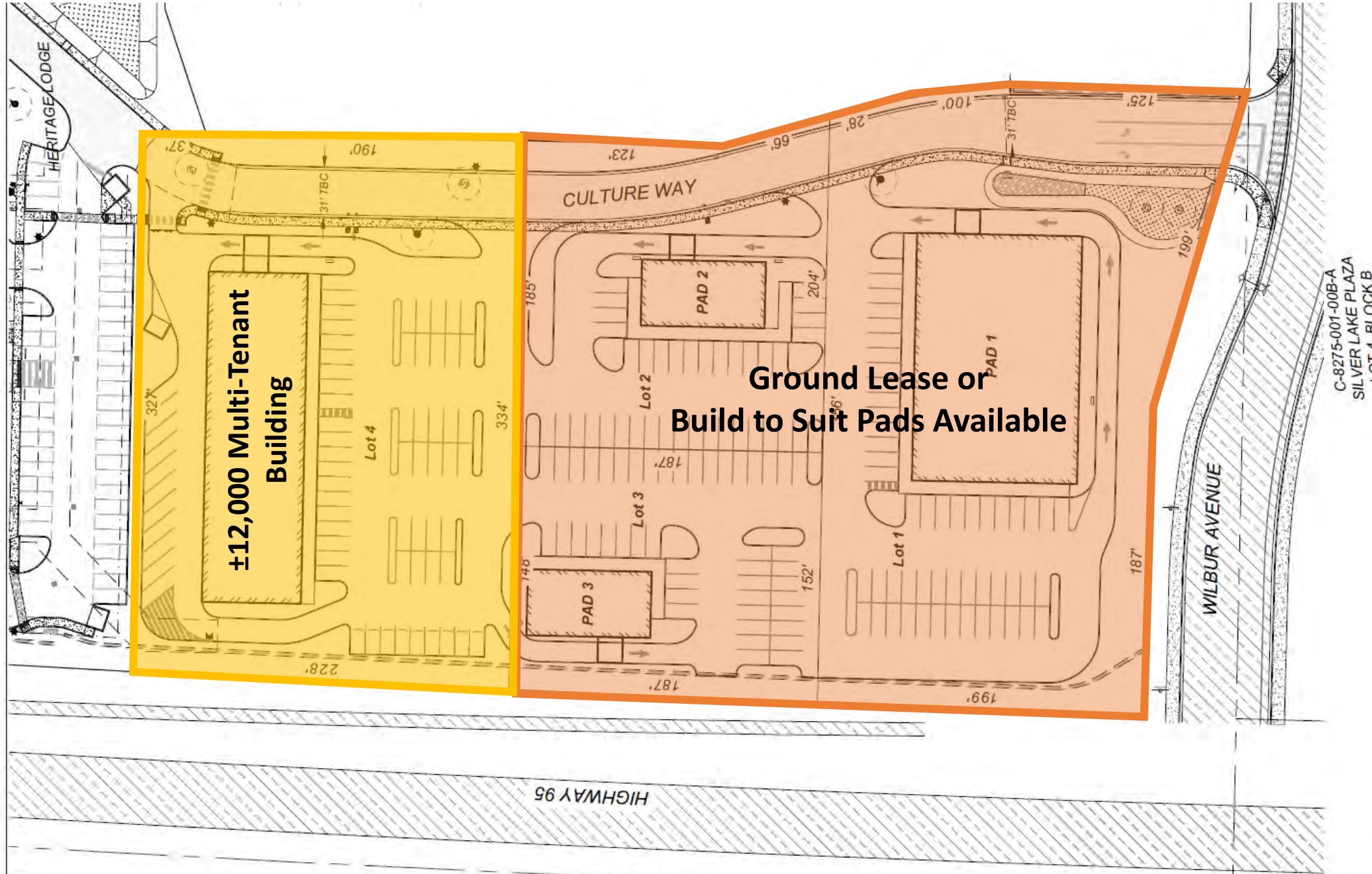

C-8275-001-00B-A
SILVER LAKE PLAZA
LOT 4, BLOCK B



[View Location](#)



PAT EBERLIN

208.215.1375

pat.eberlin@kiemlehagood.com

**KIEMLE
HAGOOD**
KIEMLEHAGOOD.COM

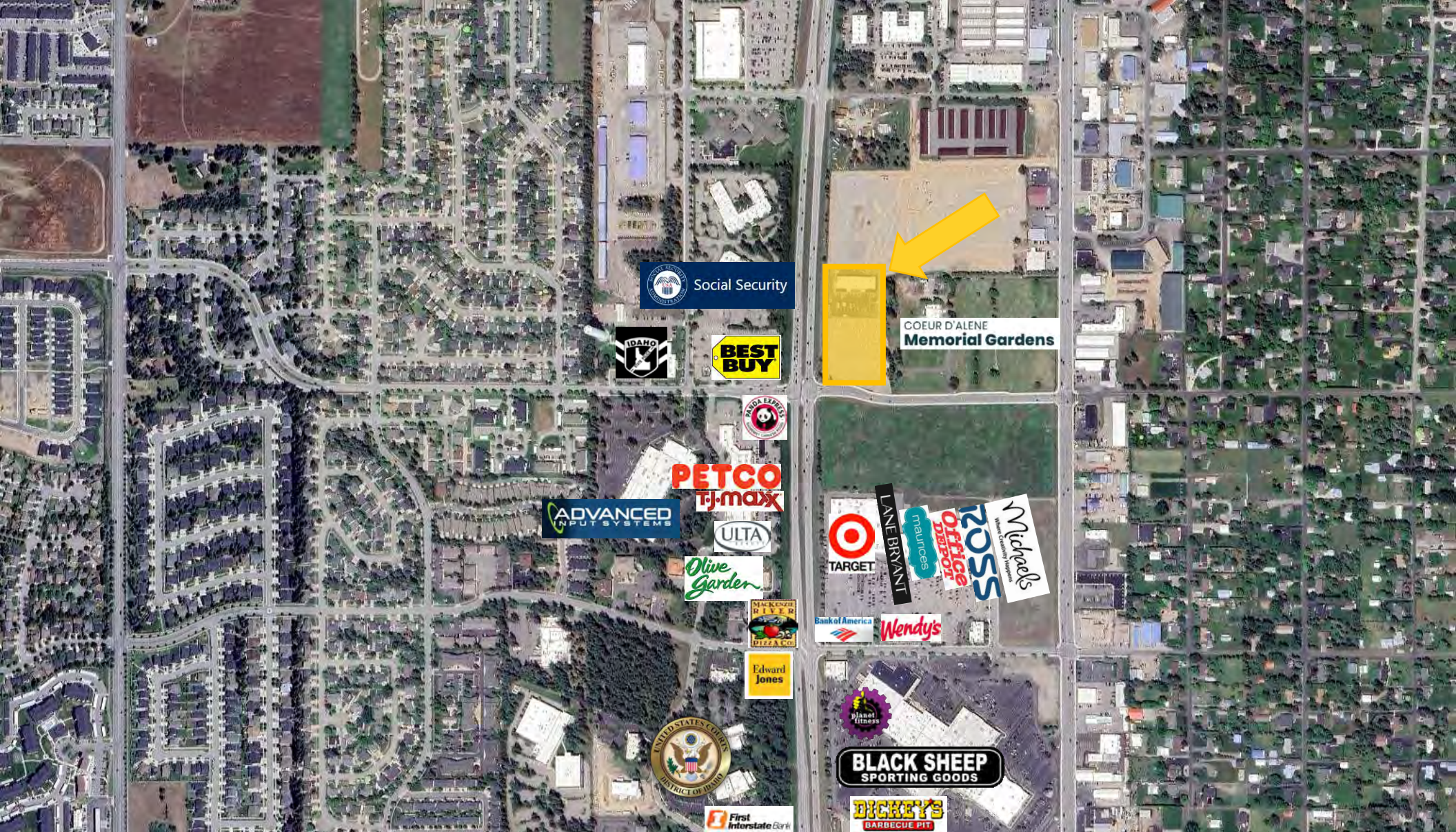

7307 N Culture Way
Coeur d'Alene, Idaho 83815

PAT EBERLIN
208.215.1375
pat.eberlin@kiemlehgood.com

OFFICE LOCATIONS
SPOKANE | COEUR D'ALENE | TRI-CITIES | MISSOULA

No warranty or representation, expressed or implied, is made by Kiemle Hagood, its agents or its employees as to the accuracy of the information contained herein. All information furnished is from sources deemed reliable and submitted subject to errors, omissions, change of terms and conditions, prior sale, lease or financing, or withdrawal without notice. No one should rely solely on the above information, but instead should conduct their own investigation to independently satisfy themselves.

Kiemle Hagood respects the intellectual property of others:

If you believe the copyright in your work has been violated through this Website, please contact our office for notice of claims of copyright infringement. For your complaint to be valid under the Digital Millennium Copyright Act of 1998 (DMCA), you must provide the following information when providing notice of the claimed copyright infringement: Identify the material on the Website that you believe infringes your work, with enough detail so that we may locate it on the Website; provide your address, telephone number and email address; provide a statement that you have a good faith belief that the disputed use is not authorized by the copyright owner, its agent, or the law; provide a statement that the information in the notification is accurate, and under penalty of perjury, that the complaining party is authorized to act on behalf of the owner of an exclusive right that is allegedly infringed; and provide your physical or electronic signature. Upon receiving your complaint, Kiemle Hagood will, upon review, remove content that you believe infringes your copyright if the complaint is found to be valid.

**KIEMLE
HAGOOD**

1579 W RIVERSTONE DRIVE
SUITE 102
COEUR D'ALENE, ID 83814