

**Industrial** | Available for Sale or Lease

**CBRE**

# ±12,264 SF Industrial Building on ±1.63 Acres

621 N. Main Street, Orange, CA 92868

EXTENSIVE RENOVATIONS JUST COMPLETED | FULLY LIT AND SECURED YARD | 800 AMPS





# Project Features

CBRE is pleased to announce an excellent purchase or lease opportunity at 621 N. Main Street in Orange, California. The ±12,264 SF industrial building, now vacant and fully renovated, is situated on ±1.63 acres and features a fully lit secured & fenced yard area, is an ideal contractor/storage yard, and is less than a mile from 57 freeway ramps and close proximity to I-5, 57 & 22 freeways.

## PROPERTY DETAILS

Address	621 N. Main Street, Orange, CA 92868
Building Size	±12,264 SF Industrial Building
Office	±1,632 SF
Yard	Fully Lit Secured & Fenced Yard Area
Power	800 Amps
Parking	10; 1,000 SF Parking Ratio
Year Built	1968
Additional Features	Extensive Renovations Just Completed M2 Zoning, Allowing for a Wide Variety of Uses ±1 Mile from 57 Freeway Ramps Close Proximity to I-5, 57 & 22 Freeways

## SITE OVERVIEW

Parcel No. (APN)	386-532-18
Total Site Area	±1.63 AC
Total Site Square Footage	±71,002 SF
Projected Site Use	M2 Zoning
County	Orange



# Site Plan

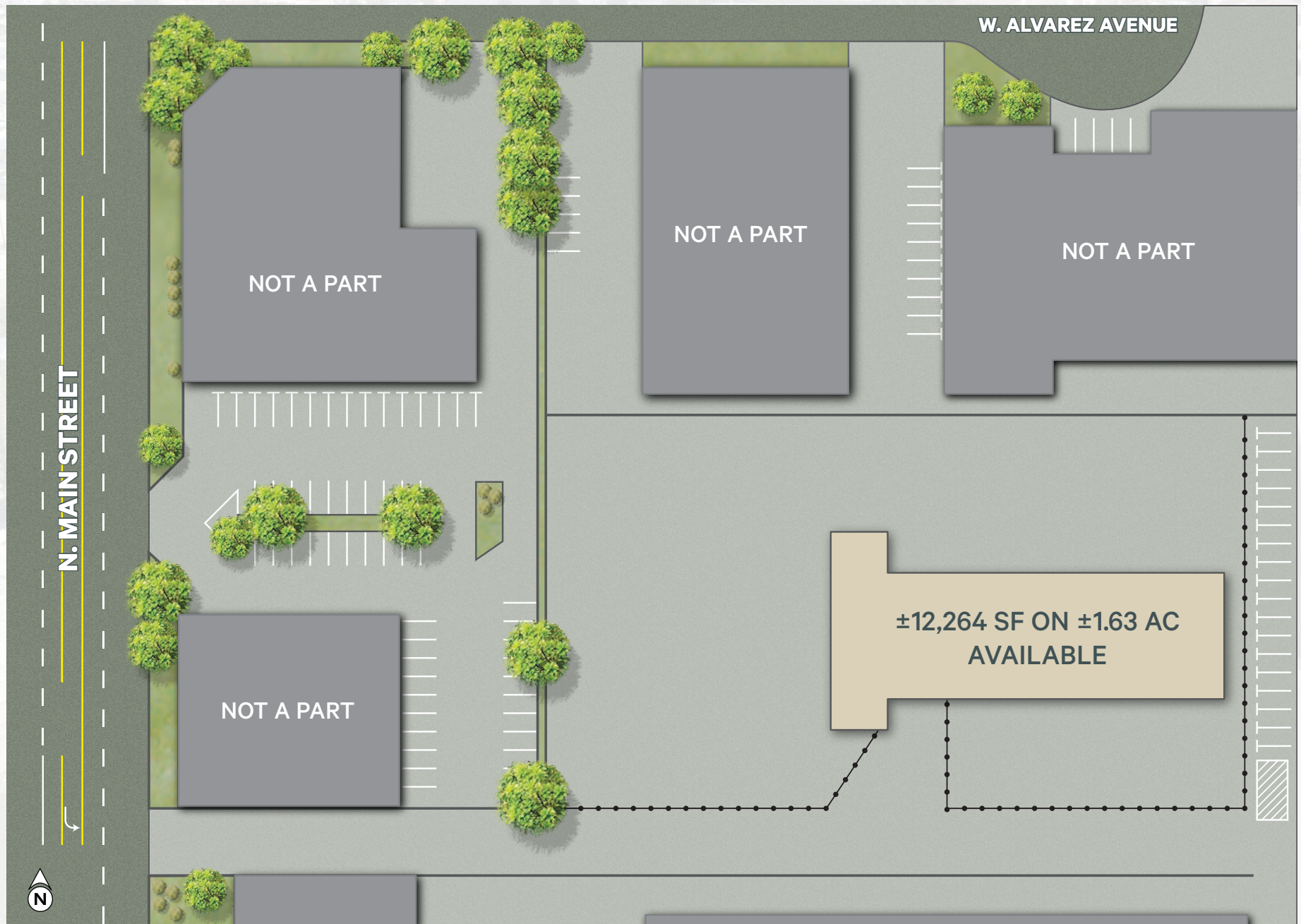



N. MAIN STREET

Per City Code, the Following Uses are Allowed by Right (No CUP Required)

- + Contractor's Yard
- + Fleet Parking
- + Building Supply Sales
- + Equipment Rental/Sales

# Extensive Renovations Just Completed

- + Exterior Paint
- + Office Refresh
- + LED Lighting
- + New Asphalt









# Local Map

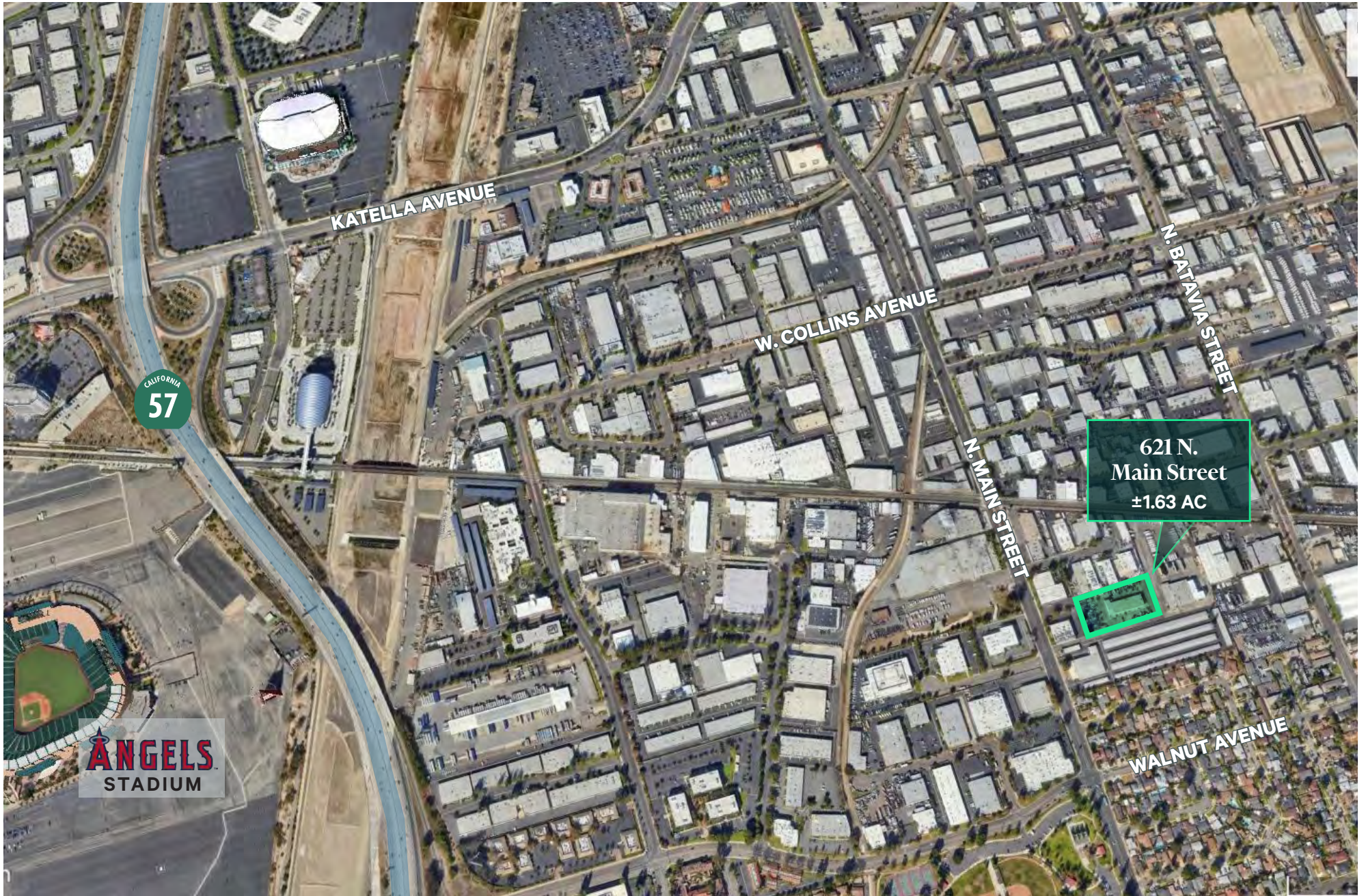







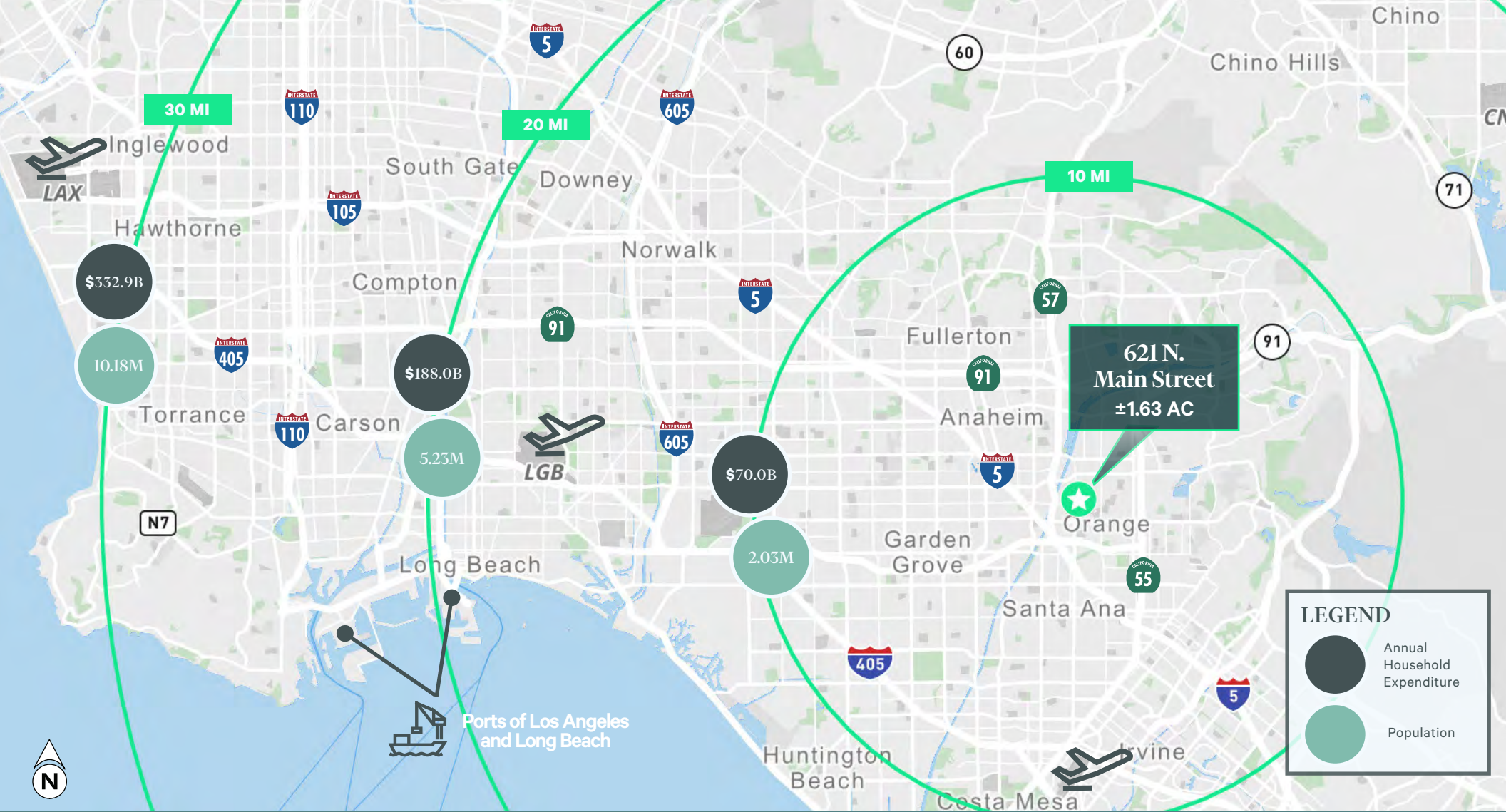

## Contact Us

**Keith Greer**  
Senior Vice President  
+1 714 371 9209  
keith.greer@cbre.com  
Lic. 01899022

**Ben Seybold**  
Executive Vice President  
+1 714 371 9233  
ben.seybold@cbre.com  
Lic. 01081310

**Sean Ward**  
Executive Vice President  
+1 714 371 9222  
sean.ward@cbre.com  
Lic. 01415499

**Josh Samuels**  
Associate  
+1 714 371 9247  
joshua.samuels@cbre.com  
Lic. 02034678



© 2023 CBRE, Inc. All rights reserved. This information has been obtained from sources believed reliable, but has not been verified for accuracy or completeness. You should conduct a careful, independent investigation of the property and verify all information. Any reliance on this information is solely at your own risk. CBRE and the CBRE logo are service marks of CBRE, Inc. All other marks displayed on this document are the property of their respective owners, and the use of such logos does not imply any affiliation with or endorsement of CBRE. Photos herein are the property of their respective owners. Use of these images without the express written consent of the owner is prohibited.