

LAND AVAILABLE

APPX: 380 SOUTH MAIN STREET, LEEDS, UT



376 South Main Street
Leeds, UT 84746

Property information

- Land area: 2.62 Acres
- Parcel #: L-92-A
- Zoning: R-R-20
- I-15 Exit 22 - Freeway Visibility
- 10-year fuel deed restriction

*Demographics provided by Costar

DEMOGRAPHICS	2 Mile	5 Miles	10 Miles
2021 Population			
Total Population	1,213	9,911	38,905
Total Households	484	3,740	13,268
Median HH Income	\$49,785	\$61,206	\$60,817
Employment			
Total # Employees	46	206	7,360
Total # Businesses	14	206	754

Marketed by:

Jake Nichols **385.227.3420** jake@dncre.com
Joseph Nichols **801.403.9987** joseph@dncre.com
Dell Nichols, CCIM **801.502.9543** dell@dncre.com

www.dncre.com **ph: 801.797.9900**



Dell Nichols
Commercial Real Estate LLC

©2020, Dell Nichols Commercial Real Estate LLC. Disclaimer: The above information is given with the obligation that all negotiations relating to the purchase, renting, or leasing of the property described above shall be conducted through Dell Nichols Commercial Real Estate LLC. No warranty or representation, express or implied, is made as to the accuracy of the information contained herein, and same is submitted subject to errors, omissions, change of price, rental or other encumbrances, withdrawal without notice, and to any special listing conditions imposed by the seller. Prospective buyers should conduct their own due diligence.

LAND AVAILABLE

APPX: 380 SOUTH MAIN STREET, LEEDS, UT

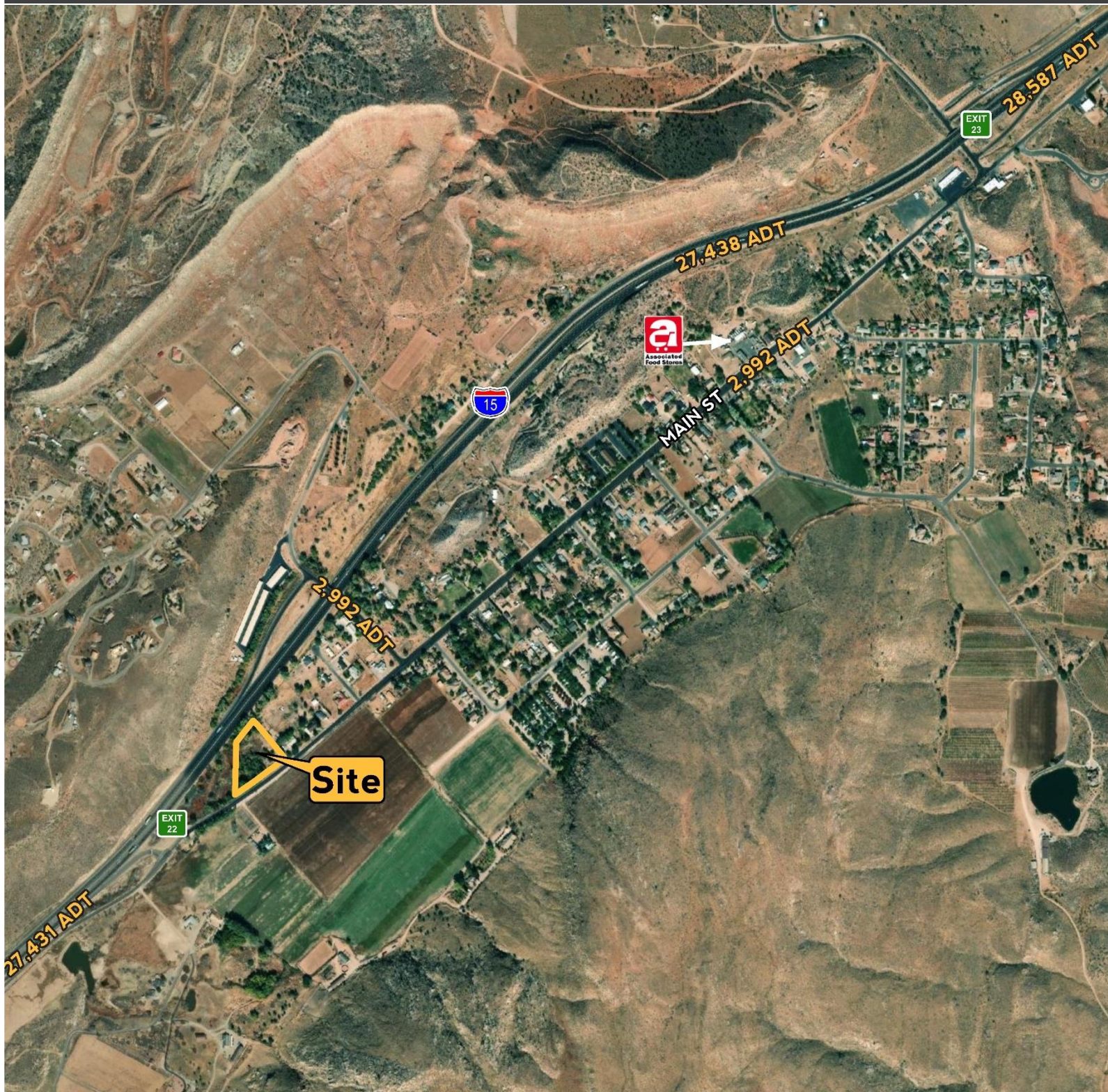

Marketed by:

Jake Nichols 385.227.3420 jake@dncre.com
Joseph Nichols 801.403.9987 joseph@dncre.com
Dell Nichols, CCIM 801.502.9543 dell@dncre.com

www.dncre.com ph: 801.797.9900



Dell Nichols
Commercial Real Estate LLC

©2020, Dell Nichols Commercial Real Estate LLC. Disclaimer: The above information is given with the obligation that all negotiations relating to the purchase, renting, or leasing of the property described above shall be conducted through Dell Nichols Commercial Real Estate LLC. No warranty or representation, express or implied, is made as to the accuracy of the information contained herein, and same is submitted subject to errors, omissions, change of price, rental or other encumbrances, withdrawal without notice, and to any special listing conditions imposed by the seller. Prospective buyers should conduct their own due diligence.